10 CENTS PAY NO MORE

Chicago Sunday Tribune

THE WORLD'S GREATEST NEWSPAPER

FINAL EDITION

VOLUME LXXXVIII.—NO. 14 [REG. U.S. PAT. OFFICE: COPYRIGHT 1929 BY THE CHICAGO TRIBUNE.] APRIL 7, 1929. A ** PRICE TEN CENTS

U. S. NOW FOR 'SANE DRY RULE'

Smash Mexican Rebel Drive on Naco

TOWN STORMED BY 1,500 LED BY TANKS, PLANES

U.S. Sends Air Force as Yank Is Shot.

BULLETIN.

JUAREZ, Mex., April 6.—(AP)—Gen. Jose Gonzalo Escobar, commander in chief of the Mexican revolutionists, arrived here tonight from Chihuahua City. The train was guarded by rebel soldiers, who preceded the coaches into the city, ordering every one from the vicinity of the tracks.

NACO, Sonora, Mexico, April 6.—(AP)—A hail of bullets and a bomb fell on American soil today during an attack on this Mexican federal stronghold by forces of rebel troops, who failed to oust the defending forces. The rebels were driven back with apparently considerable losses. Although casualties on neither side could be definitely determined, the federals were reported to have suffered the least.

During the opening of the battle early in the day an American trooper, Private John Finezee, Negro, 10th cavalry, was shot in the chest in a brief encounter between a United States patrol and Mexicans believed to have been rebels at the border eight miles east of here. Other casualties on the American side of the line during the battle were listed as two Mexicans, a girl and a woman, who were slightly wounded by rifle bullets.

Drop Bomb on U. S. Soil.

A rebel plane attacking the federal position dropped a bomb on the American side of the line. It exploded fifty feet from the Western Union Telegraph office, where newspaper correspondents and telegraphers were working, shattering windows and starting a fire in a trash pile. Charles Newton was slightly wounded in the leg by a fragment of the bomb which fell in the back yard of his home.

Airplanes, tanks, infantry and cavalry of the revolutionary forces launched the long threatened attack upon Naco. The city was defended by 900 federal troops, augmented to nearly 1,500 during the progress of the battle by arrival of a train of Mexican soldiers who had been interned at Fort Bliss, Tex. The rebel attackers numbered upwards of 1,500.

Two airplanes, two tanks, about 500 cavalrymen and columns of infantry joined in the rebel onslaught shortly after dawn. These forces by noon succeeded in penetrating a cemetery east of town and drove the federals from the front line trenches, despite a withering fire. Rifle and machine gun fire from the federal trenches was supported by a single piece of artillery, a one pounder.

Use Farm Tractor Tanks.

Steel tanks, converted from farm tractors, pushed their armor plated noses up to the federal entanglements, pouring out streams of bullets from concealed machine guns while federal bullets beat a ringing metallic tattoo on their sides.

The battle raged savagely with bullets singing and whining about the adobe walls of this little Mexican town. For three hours Naco, Ariz., across the international line from here, was under fire, bullets passing directly through the town from a vicious enfilade fire directed at both flanks of the federal trenches.

The clash with the Americans came after the United States troopers had found a cache of 75 grenades near the border. While the squad was guarding the explosives, a Mexican patrol approached from the Mexican side. It was challenged as it reached the border and opened fire. Finezee went down as his companions returned the fire and dispersed the Mexicans.

The wounded trooper was brought to the cavalry camp field hospital on the American side of the line. The army surgeon said he would recover.

Shell Wrecks Locomotive.

The first hint of brewing battle came at three o'clock this morning, when a terrific blast of dynamite wrecked a locomotive inside the federal trenches here. An electric circuit supplying both Naco, Sonora, and Naco, Ariz., with lighting current had been cut four blocks from the line in the American town.

At daybreak Gen. Topete started intensive bombing operations over Naco with three planes working in relays, and marched his cavalry and infantry

(Continued on page 4, column 1.)

NEWS SUMMARY of the Tribune

(And Historical Scrap Book.)
Sunday, April 7, 1929.

WASHINGTON.

Attorney General Mitchell's aim is to enforce liquor laws by lawful methods. Page 1.

Germany lost war because high command bungled, says Gen. von Below. Page 8.

Total of 710 new planes to be added to army and navy air fleets. Page 24.

House sub-committee agrees upon general outlines of farm relief legislation. Page 26.

MEXICAN REVOLT.

Mexican federals beat back rebel attack on Naco, on border of Arizona. Insurgents suffer heavy losses. Page 1.

Washington angered by shooting of U. S. soldier by rebels at Naco. Eighteen war planes ordered to border. Page 4.

Mexican court-martial sets precedent by sparing life of captured rebel chieftain. Page 4.

LOCAL.

Medical society tries Dr. Louis E. Schmidt on charges of unethical conduct. Page 1.

Bar association recommends court action to recover funds squandered by sanitary trustees. Page 1.

David Shanks, Negro killer, to escape death penalty through insanity verdict, juror reveals. Page 1.

Missing Litzinger murder trial witness caught; says "Litzinger gang" chased him out of city. Page 2.

Police arrest 360 in raids on two west side resorts protected by injunctions heretofore. Page 2.

Find body of unidentified man on N. U. campus; mystery shrouds his death. Page 3.

Gang warfare is resumed in Chicago, with one killing and three bomb attacks. Page 5.

Another state's witness in Eller aid trial repudiates testimony. Page 9.

Bandits get $9,000 in stickup in front of First National bank. Page 11.

Obituaries, death notices. Page 16.

DOMESTIC.

Sixteen tugs unable to budge stranded French liner; dry snoopers are kept off. Page 1.

Louisiana house votes to impeach Gov. Long amid yells, faints and fist fights. Page 3.

New tornado claws way across two Wisconsin counties. Ten are reported dead. Page 3.

Nevada Supreme court ruling on cruelty charges in divorce actions may aid Mrs. Inman. Page 9.

"Don't you snub our Dolly Gann" Kansas warns Washington in fight over social precedence. Page 10.

FOREIGN.

Fifty thousand serfs in Belgian Congo face famine, caused by drought and poor cultivation of land. Page 6.

Guertler, Austria's prize beer drinker, may head new cabinet. Page 18.

Tiny Helgoland revolts; seeks return to British rule. Page 22.

SPORTS.

Reigh Count, Chicago owned, runs eleventh in England. Part 2, Page 1.

Cubs look fit to win and set to fight, says Burns. Part 2, Page 1.

White Sox defeat Wichita Falls again, 8-5. Part 2, Page 1.

Athens, Tex., wins national prep basketball title; defeats Classen high of Oklahoma City. Part 2, Page 1.

Cubs rally in ninth to beat Houston, 6 to 4. Part 2, Page 2.

EDITORIALS.

Repeal the Volstead Act; Ambassador Herrick in France; The Reserve Act and the Reserve Board. Page 12.

FINANCE, COMMERCE.

Chicago bank stocks lower despite general activity. Part 3, Page 6.

Scrutator cites trends in decentralization of manufacturing plants of the country. Part 3, Page 7.

Ford companies abroad plan financing drives. Part 3, Page 10.

CONTEST.

THE TRIBUNE Game of State Capitals. Part 6, Page 6.

FEATURES.

Part 2—Automobiles.

Part 3—Real estate, home builders' department; farm and garden.

Part 6—Women's and children's features; "Blood Royal," serial by Dornford Yates; "The Devil and the Deep Sea," short story by Eden Phillpotts; "The Glenlitten Murder," serial by E. Phillips Oppenheim.

Part 7—Stage and screen; music; "Chicago Gangland," by James O'Donnell Bennett; art.

Part 8—Society, clubs; travel; churches.

Rotogravure picture section—Twenty-four pages; sketches by W. E. Hill.

Special feature—Song. "What Would I do?" by Eddie House and Arthur W. Percival.

Comics—Eight pages in colors.

STRANGE THAT NOTHING IS EVER SAID ABOUT CANCELING TERRITORIAL GAINS, TOO.

16 Tugs Fail to Free Liner; Drys Kept Off

New York, April 6.—[Special.]—The French liner Paris, bound for Havre with more than 1,000 passengers, ran aground in a heavy fog early today on the mud flats off the shores of Bay Ridge, Brooklyn. So firmly imbedded was the bow of the 34,569 ton vessel that a fleet of sixteen tugboats was unable to pull her off at high tide this evening after the Paris had been lightened of 2,000 tons of fuel oil, pumped all day into lighters lying alongside.

Capt. Yves Thomas announced that he would further lighten his ship by pumping more oil, and make another attempt to get off the mud flats at high tide tomorrow morning with the aid of tugs.

Many Remain on Ship.

When it became apparent to officials of the line that the Paris might not get off the flats at high tide tonight, it was announced that tugs would be provided to land all wishing to spend the night ashore. A goodly number of passengers took advantage of the offer. Others were content to remain aboard the ship.

Reports of merriment aboard the grounded liner caused prohibition enforcement authorities to go down the bay to investigate. They boarded craft alongside from which they tried unsuccessfully to board the Paris. Officers of the Paris reported that the ship's bar was sealed tight and refused to permit customs inspectors to get aboard.

Made Left Turn Wrong.

Capt. Thomas in an interview asserted that Pilot George Oldmixon had run off his course in the fog.

"He thought he had passed the buoy," said Capt. Thomas, "but he had not. He turned to the left too soon. He was judging his distance by the speed of the vessel and the buoy was hidden by fog and another vessel."

BOY, 15, FATALLY SHOT BY OWN GUN IN HANDS OF PAL

Ernest Reynolds, 15 years old, 13771 Leyden avenue, was shot and fatally wounded last night with his own .22 caliber rifle when it was accidentally discharged in the hands of another boy. He and Peter Bell, 16 years old, 120 East 136th street, and Shields Odom, 14 years old, 13744 Leyden avenue, set out on a hunting trip and when they reached 136th street and the Calumet river they decided to load the gun. Bell and Odom assisted in the placing of the bullet while Reynolds stood by and watched. When Bell was about to shoulder the gun it discharged, the bullet striking Reynolds in the stomach. The boys ran a mile and a half to a telephone, but Reynolds died before aid arrived.

RAIN WILL BANISH HOT SPELL TODAY, FORECASTER SAYS

Thunder showers will occur today, restoring normal temperatures to Chicago after a day of record breaking heat, according to last night's government forecast.

The thermometer registered 84 degrees between 2 and 3 p. m. yesterday. It was the highest mark ever attained on any April day in Chicago, the warmest previous day having been on April 5, 1873, when the mercury climbed to 83.

While thousands of Chicagoans took to the beaches and parks for comfort, unseasonably low temperatures prevailed in California and the Rocky mountain states. Fruit growers feared for the safety of their crops, according to a dispatch from San Francisco.

At Joliet, with the temperature equaling the Chicago mark, 13 year old Werner Swain, son of Earl Swain, was seized with a cramp and drowned in Hickory creek. A boy was drowned in Chicago also. John Richard, colored, 12 years old, 2036 South State street, fell into the lake while playing with two companions on the breakwater at 39th street.

The first mosquito larvae of the season were discovered in stagnant water at 22d street and the Indiana Harbor railroad tracks, according to J. Lyell Clarke, sanitary engineer for the Des Plaines valley mosquito abatement district.

THE WEATHER

SUNDAY, APRIL 7, 1929.

Sunrise, 5:23; sunset, 6:22. Moon rises at 5:06 a. m. Monday. Mercury is a morning star; Jupiter and Venus are evening stars.

Chicago and vicinity—Showers and thunderstorms and not so warm Sunday; winds mostly fresh to rather strong south to southwest; Monday unsettled and cooler, possibly showers.

Illinois — Thunderstorms in north and central portions Sunday and in extreme south portion Sunday night; not so warm Sunday in extreme north portion; unsettled and cooler Monday, probably local showers.

TRIBUNE BAROMETER.

TEMPERATURES IN CHICAGO

MAXIMUM, 3 P. M. 84
MINIMUM, 5 A. M. 60

3 a. m.	70	Noon	82
4 a. m.	70	1 p. m.	83
5 a. m.	69	2 p. m.	83
6 a. m.	69	3 p. m.	84
7 a. m.	69	4 p. m.	83
8 a. m.	73	5 p. m.	80
9 a. m.	75	6 p. m.	80
10 a. m.	77	7 p. m.	78
11 a. m.	79		

8 p. m.	77		
9 p. m.	76		
Unofficial:			
10 p. m.	75		
11 p. m.	74		
Midnight	73		
1 a. m.	72		
2 a. m.	71		

For 24 hours ended at 7 p. m. April 6: Mean temperature, 76 degrees; normal, 48; excess since Jan. 1, 30.

Precipitation, none; excess since Jan. 1, 2.95 inches.

Barometer, 7 a. m., 29.81; 7 p. m., 29.81. Highest wind velocity, 27 miles an hour, from the southwest, at 9:42 a. m.

[Official weather table on page 11, part 3.]

Shanks Insane, Escapes Death, Juror Reveals

David Shanks, colored slayer of Miss Jennie Meta Constance, Northwestern university summer student, will escape hanging and instead will be confined in the Chester State Hospital for Criminal Insane under the terms of a verdict to be read in Judge Robert E. Gentzel's court tomorrow morning, one of the jurors who has been listening to Shanks' insanity plea revealed last night.

The Negro, who twice escaped the electric chair when attorneys obtained stays of execution, was found insane and the verdict sealed, the juror said. Under the last stay Shanks was to die shortly after midnight next Tuesday.

Traced Through Watch.

Miss Constance, a Peoria school teacher, was beaten to death last summer in Evanston. The slayer was traced through a wrist watch which he took from the girl after he had clubbed her into unconsciousness.

The first stay, granted by Judge Denis J. Normoyle, on the eve of Shanks' execution, was issued to allow time for an appeal to the Supreme court. When the high court refused to entertain the appeal another stay was obtained and an insanity petition was filed. Hearings were begun before Judge Gentzel.

Alienists on Stand.

Three alienists, placed on the witness stand by the state, testified that they believed Shanks was sane and responsible for his actions. They were Doctors Charles Read, Francis Gerty, and H. Douglas Singer. Read, however, qualified his testimony by saying he believed the defendant was of childish mentality. Dr. William Hickson of the psychopathic hospital held that Shanks had the mentality of a child of 3½ years.

Though Shanks has cheated the death chair again, he is still in danger of electrocution, lawyers said. The jury found that Shanks became insane after Dec. 14, the date of his conviction. In the event that he is found to be sane following treatment at the asylum, he may be returned to the jurisdiction of the trial court and then ordered to be electrocuted.

Boy Drops 2,700 Feet, Then Lets 'Chute Open

Los Angeles, Cal., April 6—[Special.]—Gene Hunter, 17 year old Hollywood high school student, sought a parachute jumping record today. Hunter "baled out" of a plane and fell 2,700 feet from a 5,000 foot height before he pulled his rip cord. He landed without mishap.

MITCHELL LAYS NEW POLICY AS HE TAKES OFFICE

No Lawbreaking to Enforce Law.

Washington, D. C., April 6.—[Special.]—Law enforcement by strictly lawful methods was announced as a policy of the department of justice by Attorney General William DeWitt Mitchell tonight in a radio address broadcast over a nation-wide hookup of Columbia system.

In his first public utterance since he became attorney general a month ago, Mr. Mitchell took a strong stand against fanaticism in the enforcement of prohibition or any other law. It was a warning to federal agents that the invasion of constitutional or statutory rights of citizens by federal agents will not be tolerated.

"Drive" Is Flash in Pan.

"In the first place," said Mr. Mitchell, "do not get the impression that the matter is to be or can be properly dealt with by a so called 'drive' or a dramatic marshaling of the agencies of justice. Such a method is like a flash in the pan. The results would be only temporary. The improvements we seek must be gained by steady, earnest, and persistent effort over weeks, months and even years, so that the improvement may be fundamental and lasting.

"Detection and punishment of crime must be effected by strictly lawful methods. Nothing has a greater tendency to beget lawlessness than lawless methods of law enforcement. The greater the difficulties of detecting and punishing crime, the greater the temptation to place a strained construction on statutes to supply what may be thought to be more efficient means of enforcement of law.

Rights Must Be Regarded.

"The statutory and constitutional rights of all persons must be regarded and their violation, inadvertent or otherwise, is to be avoided."

Mr. Mitchell explained that plan to be followed when responsibility for Volstead enforcement has been transferred from the treasury department to the justice department. Instead of merging the bureau of prohibition with the justice department's bureau of investigation, a new prohibition enforcement division in the justice department is to be created.

It is generally believed here that Assistant Attorney General Mabel Willebrandt, favored for the place by dry organizations and leaders of the church lobby, will be named to head it.

"What I have said relates to all laws," declared Mr. Mitchell, "and to all offenses against our federal statutes, and is not limited to the national prohibition act.

Why Dry Cases Are Difficult.

"As to the national prohibition act, I have some comments to make. Most crimes are committed to obtain money. In respect to some crimes money is gained from victims by fraud or force. The great difficulty in law enforcement is not with these. It is with those crimes where gain comes to the lawbreaker by the voluntary act of those who buy from him illicit goods. This is a distinguishing feature of offenses against the national prohibition act. The bootlegger is in business for gain, and the gain results because there are those who are willing to buy.

"Let me quote from the President's inaugural address. He said: 'But a large responsibility rests directly upon our citizens. There would be little traffic in illegal liquor if only criminals patronized it. We must awake to the fact that this patronage from large numbers of law abiding citizens is supplying the rewards and stimulating crime. If citizens do not like a law their duty as honest men and women is to discourage its violation.'"

Capper Raps Chicago.

Senator Arthur Capper of Kansas preceded Mr. Mitchell in the broadcast.

He singled Chicago out as one of the "few notoriously misgoverned cities," whose gang wars, bombings, and racketeering cause the United States to "stand out as the most lawless nation the world has ever known."

He scored the wet cities which he said have never made a genuine effort to enforce Volsteadism and placed responsibility for prevailing conditions upon "law abiding citizens" whose disrespect for prohibition, he said, encourages the bootlegger and the gangster.

Bar Asks Suit for Return of Canal Funds

The Chicago Bar association yesterday recommended that court proceedings be started to recover public funds diverted to the padded pay rolls of the sanitary district law department between 1925 and 1928. The defendants proposed for the suit are the district trustees during those four years and those lawyers who the association charges knowingly participated in the graft.

The recommendation is included in a preliminary report by a special committee of the bar association and the report was approved by the association's board of governors. The report, following a comprehensive survey, finds that there was a wholesale debauch of the public treasury under the recent sanitary district administration. It concludes by pressing proposals for new legislation and new board rules to prevent a recurrence of the disgrace.

Go After Individuals.

The bar committee will continue its investigations, taking up the cases against individual lawyers who received pay checks as political rewards and did little or no service. Disbarment is faced by these legal pay rollers. No names are mentioned in the preliminary report.

Legislators on the district pay rolls were condemned in the report. The committee would enact a law prohibiting members of the general assembly from accepting fees from any governmental body.

Some Figures Cited.

A table of employés on the district's law department roll in the years from 1925 to 1929 is cited by the investigators as eloquent testimony of the conditions during these years. The committee found that the present number, following the drastic post-election pruning of last November, is sufficient to meet legitimate needs and that the excess in former years represents patronage. The table:

Year.	Lawyers.	Non-lawyers.	Total.
1925	20	21	41
1926	54	170	224
1927	96	142	238
1928	96	265	361
1929	185	499	684
1929	23	22	45

Some of Them Worked.

Not all the lawyers receiving checks from the sanitary district during the reign of Timothy J. Crowe as president were being rewarded for political favors, the report points out. Many of them are innocent of any breach of ethics, it is emphasized, and these include ten special counsel working at per diems of $100 and $150 on the lake level controversy.

The rate of pay received by the special lake level counsel is not excessive, according to the committee, although the total expense [$499,130] to the district seems large.

"Still," the report reads, "in view of the importance of the controversy, your committee is unable to say that the number of special counsel or the aggregate amount paid was excessive."

Asks for Civil Service.

In addition to the proposed suit to recover, the bar recommended that the law department of the sanitary district be placed under civil service by an act of the legislature. Pending the passage of this law, it is urged that the head of the department be given full authority and responsibility, rather than as in the past acting as a figurhead, subject to the demands from trustees for more patronage. There are also recommendations calling for a general reorganization of the canal board's law office.

Some of the lawyer pay rollers, according to the report, did not receive the checks that were made out in their names, although the checks were returned to the board as canceled. The committee publishes evidence in several such cases but does not report its conclusions. There is an inference, however, that the checks were forged by political grafters.

The evidence was turned over to the state's attorney to determine

[Continued on page 20, column 2.]

Going to MOVE?

You'll be wanting new furniture, rugs or knicknacks for your new home. House furnishings of all kinds are advertised in the WOMAN'S SECTION—today!

Persian rugs—scatter sizes..$21.50
23-piece china tea sets.....$ 3.50
Combination wardrobe and dresser $19.95
Daybeds, cretonne-covered..$14.65
Paper parchment lamp shades .....$ 1.49

In the Woman's Section Of TODAY'S TRIBUNE!

PHYSICIANS TRY DR. SCHMIDT ON ETHICS CHARGE

Case Involves Cost of Medical Care.

The Chicago Medical society, in what promises to become a celebrated case testing new ethical problems confronting the medical profession, has preferred charges of unethical conduct against Dr. Louis E. Schmidt, for many years a prominent physician and surgeon in Chicago and associated with many philanthropic movements.

Rumors of the action against Dr. Schmidt were verified yesterday by Dr. Frank R. Morton, president of the society. Dr. Morton said that the general council of the Chicago Medical society will decide on Tuesday night whether the physician is to be expelled from the society or exonerated of the charges.

Free Clinics an Issue.

Involved in the proceedings, it became known, are questions which have been bitterly disputed in the medical profession. They have to do with costs of medical and hospital care to people of small means and the attitude of the medical society in curbing the activities of free clinics in Chicago. The latter policy has brought a charge from some quarters that the medical society is employing trade union tactics to obtain more business and higher fees for its members. This charge has been denied by officers of the society.

Medical, hospital and laboratory care of the sick, now costing Chicagoans from $20 a day upwards, could be furnished to citizens whose incomes range from $2,000 to $5,000 a year at a cost of less than $5 a day, including all costs, some medical leaders assert. Present plans for such a project are being opposed by the society, but Dr. Morton said the general council on Tuesday night will also have before it a plan for lowering medical costs.

The Case of Dr. Schmidt.

He said the trial of Dr. Schmidt is associated with the broad questions dealing with the society's policy on free clinics. The sole charge against the physician, Dr. Morton declared, is that he is associated indirectly with the Public Health institute, which has been branded as unethical and denied recognition by the society.

Dr. Morton said the complaint against the institute was that it advertised, thereby entering into unfair competition against physicians generally who are prohibited under the ethical code from advertising. He emphasized that Dr. Schmidt's reputation and ability were in no way under suspicion or attack.

Dr. Schmidt yesterday declared he would not comment on the matter while the charges are pending. He is 60 years old and has lived in Chicago all his life. He is the son of a well known Chicago physician, the late Dr. Ernst Schmidt.

Career Told in "Who's Who."

The attainments of Dr. Schmidt, as listed in "Who's Who in America," are as follows:

Educated at the Chicago College of Pharmacy, the University of Michigan and Northwestern university, where he received a master of science as well as a medical degree. Dr. Schmidt then went abroad and studied at the universities of Berlin and Vienna, and at Paris, Breslau and London.

He is professor of genito-urinary surgery at Northwestern university and Chicago Policlinic; senior attending urologist at St. Luke's hospital; consultant and in charge of department of social hygiene, Chicago health department; chief of staff and president of the Illinois Social Hygiene league; a charter member of the American College of Surgeons; member of the staffs of Oak Forest infirmary, Grant hospital, Passavant hospital, and Michael Reese hospital; member of the American, German, French and International Urological associations, of the Chicago, Illinois and American Medical associations, and many other societies and clubs.

Leads War on Social Diseases.

Dr. Schmidt served as a "dollar-a-year" man under Dr. Herman N. Bundesen when the latter was city health commissioner, having direction of venereal disease work. He is recognized as the founder of the organized effort to make the treatment of venereal diseases a community problem, and led the way to concentrated attacks on social afflictions.

The charges against Dr. Schmidt have been tried before the ethical relations committee of the medical society, of which Dr. Fred Hollenbeck is chairman. The committee will deliver a report, with recommendations for action, to the general council Tuesday night, according to President Morton. The latter said Dr. Schmidt had been

summoned before the committee and had refused to withdraw from the indirect connection with the Public Health institute.

The Public Health Institute.

This institute, which treats men, women and children, sufferers from venereal diseases, is operated as a corporation not for profit, and managed by a board of trustees composed of the following members:

Joseph H. King, president of the institute, president of the National Regulator company; Thomas R. Gowenlock, vice president, advertising man; Jacob M. Dickinson Jr., vice president, a lawyer; Robert A. Gardner, treasurer, member of Mitchell, Hutchins & Co.; Marshall Field III.; Col. A. A. Sprague, Harold F. McCormick, Gen. James A. Ryan, A. A. Carpenter and Nathan William MacChesney.

Dr. Joseph G. Berkowitz is medical director of the institute, which, according to a recent report, has given over 2,500,000 treatments to more than 141,000 individuals in the eight years of its operation and during 1928 gave as many as 2,000 treatments in a single day. The institute claims to provide treatment at one-third the customary fees charged by physicians.

League Linked to Institute.

A year ago the Illinois Social Hygiene league, of which Dr. Schmidt is president and chief medical officer, underwent a reorganization. Since then, under a contract with the Public Health institute, all patients applying at the institute who cannot pay the costs of treatment are sent for treatment to the free clinic maintained by the league. In return for this service the institute, from its surplus, pays $12,000 a year to the league and provides all laboratory and other services possible for the league.

It is this connection between Dr. Schmidt and the institute, according to President Morton, which forms the basis of the charges before the Chicago Medical society. The Illinois Social Hygiene league is known as a philanthropic institution, and among its trustees are many noted Chicagoans, including Jane Addams, Dr. Bundesen, Joel D. Hunter, Mrs. Harold Ickes, Mrs. B. F. Langworthy, Rabbi Louis L. Mann, Dr. Joseph L. Miller, David A. Noyes, Wilfred S. Reynolds, Paul Schultz, Judge Daniel P. Trude, Charles H. Wacker, and Dr. Rachelle S. Yarros.

Other Physicians Involved?

Since the charge against Dr. Schmidt is based on his connection with the league, it was considered possible that the medical society would have to proceed also against Dr. Bundesen, Dr. Miller, Dr. Yarros, and also against the members of the league's regular staff of physicians.

It was reported also that other physicians of leading rank in Chicago receive paying patients from the Public Health institute, and these, too, might face the same charges as Dr. Schmidt.

St. Luke's hospital accepts $12,000 a year from the surplus of the institute for the maintenance of six free beds in the hospital. A similar sum is paid annually to the University of Chicago for research work in venereal diseases, it was learned. The institute also contributes $6,000 annually to the Chicago Social Hygiene council, formed to educate the public generally to the dangers of venereal diseases and the need for prompt, adequate treatment.

Whether all these organizations shall be criticized by the medical society for their connections with the Public Health institute and their medical officers made to face expulsion from the society seems to depend, it was said, on the outcome of the Schmidt case.

Offer Institute to Doctors.

Some time ago, Dr. Morton said, the trustees of the Public Health institute offered to turn the entire organization over to the Chicago Medical society, to be operated by physicians. Profits might be distributed among the physicians, or given to charitable and scientific purposes, as at present, with the surplus held for building and extension purposes, it was proposed.

It was also suggested at that time, it is recalled, that the scope of the institute be widened to permit the treatment, under the same low priced system, of all ailments. It was suggested that by having all the functions of medical attention concentrated under one group of physicians, instead of spreading them among laymen owners of hospitals and laboratories, the cost of medical services would be greatly reduced. Hospital and medical care would be brought within the means of nearly all citizens, probably as low as $4 or $5 a day for all expenses, including the doctor's fees, it was proposed.

This proposal, made by the trustees of the Public Health institute, who offered to withdraw entirely from its control, was allowed to drop. But recently, according to Dr. Morton, it has been revived and will be brought up for discussion at Tuesday's meeting, he said.

Activities of the Chicago Medical society in opposing the establishment of free clinics have resulted in a number of active disputes in which physicians took opposite sides. Officials of the Chicago Lying-In hospital said yesterday that their plans for establishing a clinic in South Chicago, where needy mothers might receive at little or no cost advice concerning prenatal care and infant welfare, had been frustrated by the opposition of the society. The society acted on the ground that establishment of the clinic would take cases and fees away from regular practitioners in South Chicago.

The medical society also entered into a controversy with the University of Chicago, charging that patients admitted for clinical purposes to Albert Billings hospital could afford to pay fees, and that the university was competing unfairly with regular physicians in Chicago.

Hospital Gives Up Project.

The St. Elizabeth's hospital at 1433 North Claremont avenue planned to establish a small clinic and dispensary in connection with Loyola university, but dropped the project, according to Sister M. Baptist, director of the hospital, when the Chicago Medical society protested it would damage the practices of doctors in the vicinity.

The attitude of the society, as expressed in a resolution adopted some time ago, in this:

"The Chicago Medical society is eager and willing to serve without recompense all those in need of free service, but in justice to the public who do not desire medical pauperization we do not believe service should be given indiscriminately."

IN TEST CASE

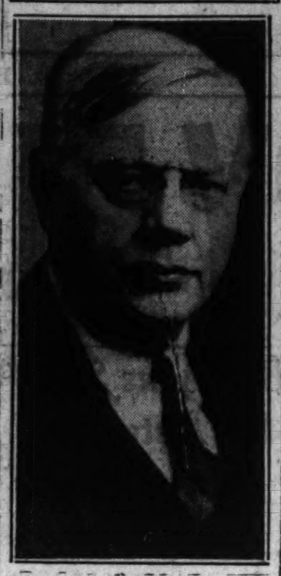

Dr. Louis E. Schmidt, against whom charges of unethical conduct are being preferred by the Chicago Medical society in test case.

[Moffett Photo.]

LONDON TO HAVE 25 CENT AIR TAXI SERVICE IN JUNE

[Chicago Tribune Press Service.]

LONDON, April 7.—London will have air taxis in June when the new air park opens at Hanworth, twelve miles from Hyde Park, heart of the fashionable west end. Two aerodromes are being laid down amidst the 230 acres where Queen Elizabeth once lived as a child under the guardianship of Catherine Parr.

One of the aerodromes will be for air taxis, which will carry passengers to any part of the country for twenty-five cents a mile, and for test and demonstration flying. The other will be an aviation club with a ballroom, residential accommodation, and a dozen courts for tennis, squash, and racquets.

Sixteen airplanes will be stationed at the park and six instructors will be available for the use of members. Each member learning to fly comes under the personal supervision of an experienced instructor. The club will be the last thing in modern aviation, popularizing light airplanes.

DIES OF HEART DISEASE.

William Rackow, 84 years old, 3032 South Wells street, died in his home last night of heart disease.

'LITZINGER GANG' THREATENED LIFE, WITNESS CLAIMS

Contradicts Defense Story of Glynn Killing.

Arthur G. Gausselin, 1120 North Elmwood avenue, Oak Park, who was a vital witness for the state in the trial of Virgil Litzinger, well known police character and alleged mail robber, was taken into custody late Friday night at Powers Lake, Wis., and yesterday he confessed to Assistant State's Attorneys Clarence Piggott and Duane Reed that he had been chased out of town by "Virgil Litzinger's gang."

Litzinger was acquitted several weeks ago by a jury before Judge McGoorty. Three of the five witnesses to the killing of Clarence Glynn, part owner of a soft drink parlor at 2801 West 38th street, were missing at the time of the trial. Gausselin was one of them. The defense produced three witnesses, for whom perjury warrants were subsequently issued by Judge McGoorty, and who testified that a mysterious stranger and not Litzinger had committed the crime.

Insists Litzinger Is Killer.

Gausselin was taken into custody by Deputy Commissioner John Stege when he, a former soft drink parlor owner, tried to communicate with his wife. The wife was followed and Gausselin, who had returned to Chicago Tuesday, was found.

Gausselin said that Litzinger was the man who shot Glynn and that the story he told the police at the time of the killing was the correct version of what occured in the soft drink parlor in which he and the dead man were partners. He contradicted the testimony given by the defense witnesses, two of whom cannot now be found. The third defense witness is under arrest and is to be arraigned before Judge McGoorty on April 10.

Witnesses Not There, He Says.

Homer Provencal, who made his home in a city fire station, near the scene of the shooting, is the man under arrest. Edward J. McDonough, 6306 South Artesian avenue, and Alfred Boyt, who worked for the Edward R. Litsinger Motor company, of which Fred Litsinger, a brother of the defendant is secretary, are the two men who apparently have fled the city.

"I was at my summer home at Powers Lake last August when I was first threatened," said Gausselin. "At that time a man came to my door and said 'If you testify against Litzinger we will get you and your family. We found you here and we will be able to get you anywhere.'

Gets Second Threat.

"I recognized some of the men in the group in front of my house as members of the Litzinger gang, but I do not know their names. The second threat was made just a short time before the trial, when a group of men came to my saloon and asked my bartender if I had left town yet. I decided that for my own safety and that of my family it was better to leave the city."

Gausselin also told of receiving several threatening letters.

21 VICTIMS IDENTIFY BANDITS.

Earle Davis, 17 years old, 934 South Wood street, and Bernard Turner, 18 years old, 829 South Des Plaines street, both colored, arrested several days ago, were identified by thirty-one victims of street robberies last night.

OCEAN STEAMSHIP MOVEMENTS.

Arrived.	At.	From.
Duchess of Richmond	Liverpool	St. John
Montcalm	Southampt'n	St. John
Kungsholm	New York	Gothenburg
Republic	Plymouth	New York
Corinthia	New York	Alexandria
Sailed.	**From.**	**To.**
Amer. Trader	London	New York
Juan S. Elcano	Las Palmas	New York
Pres. Grant	Shanghai	Seattle
Seydlitz	Hamburg	Galveston
Thuringia	Hamburg	New York
Aquitania	Southampt'n	New York
Conte Grande	Naples	New York
Olympic	New York	Southampton
C. Biancamano	New York	Naples
United States	New York	Copenhagen
Baltic	New York	Liverpool
Alfonso XIII	New York	Vigo
Albert Ballin	New York	Hamburg
Minnekahda	New York	Plymouth

One Killed, One Hurt in Auto Crash on Drive

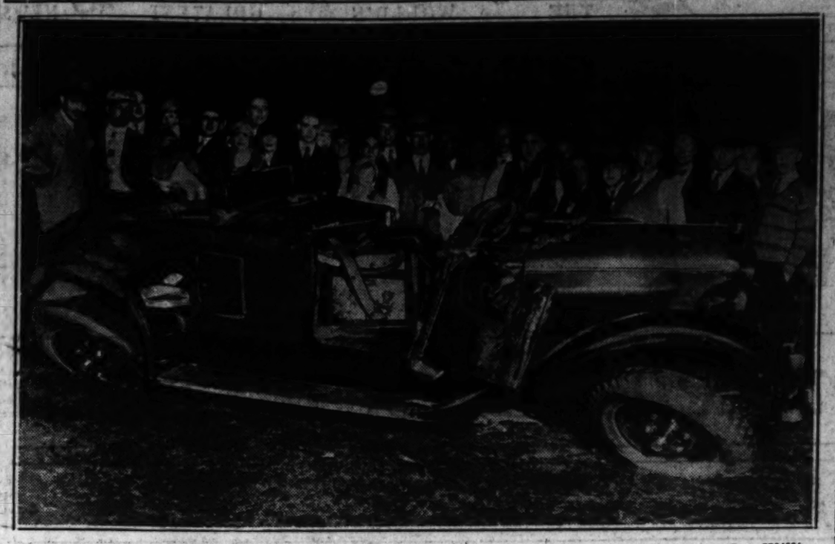

Wreckage of automobile at 16th street and the outer drive last evening after crash in which William Green was killed and Charles Simms injured. The driver attempted to make turn at a high rate of speed.

[TRIBUNE Photo.]

SIDESWIPED AUTO DIVES INTO DITCH; WOMAN IS KILLED

One Dies as Car Tips Over on Outer Drive.

A woman and a man were killed in two automobile wrecks last night. In one of the accidents, on the outer drive at 16th street, a speeding car overturned, flinging the driver to the pavement and crushing his passenger to death under the wreckage.

Mrs. Dora Denbesten, 50 years old, 11309 Stewart avenue, was fatally injured and her husband and son were injured in the other accident, which occurred at 95th street and Crawford avenue in Oak Lawn. The husband, Cornelius Denbensten, 63 years old, was driving east in 95th street when his car was sideswiped by a westbound machine. The Denbensten automobile, out of control, ran off the road and plunged into a seven foot ditch.

Woman Dies at Hospital.

Mrs. Denbensten was taken to Burnside hospital by a passing motorist and died a short time later of a fractured skull. Her husband and their son, John, 21 years old, were carried to the same hospital where it was said their injuries were not critical. The second car did not stop after the accident.

William Green, 45 years old, residing at the Morrison hotel, was killed, and his companion, Charles T. Simms, 42 years old, 335 East 55th street, was seriously injured in the accident on the outer drive. According to the police, Simms, the driver, was traveling north at high speed and attempted to turn west at 16th street. He lost control of the wheel and the heavy car skidded off the boulevard and turned over. The driver was flung to the pavement and Green was pinned beneath the wreckage. Both were taken to St. Luke's hospital, where Green was pronounced dead.

Simms, an automobile salesman, told the police that Green was registered at the Morrison, but at one time lived at 4033 Lexington street.

Automobile accidents took the lives of three other persons yesterday. The deaths increased the 1929 Cook county motor toll to 175. The other victims:

Charles N. March, 17 years old, 1820 Asbury avenue, Evanston. Injured on Friday night when he was struck by an automobile in front of 6433 Sheridan road.

Harry Weiss, 42 years old, 5202 Wentworth avenue. Crushed between his truck and an automobile he was towing at Wabash avenue and 51st street on Monday.

Burton Leyrer, 6 years old, 1551 North Austin boulevard. Struck by an automobile on Friday as he was playing in front of 1638 North Austin boulevard.

Judge William E. Helander in the Boys' court yesterday continued until April 16, charges against three companions of Joseph Gubbins, a law student at the University of Chicago, who was seriously injured in a collision at 46th street and Drexel boulevard. John Hines Jr., 710 Junior terrace, pleaded not guilty to a charge of driving while intoxicated. His companions, Virgil Gist, captain of the university basketball team, and James Cussack, pleaded not guilty to disorderly conduct charges.

UNVEIL BUSTS OF 11 GREAT AMERICANS AT HALL OF FAME MAY 9

New York, April 6.—(AP)—Busts of eleven great Americans will be unveiled at the hall of fame, New York university on May 9. They are those of:

William Cullen Bryant, the work of Herbert Adams, contributed by Cyrus H. K. Curtis on behalf of the New York Evening Post, of which Bryant was editor from 1829 to 1878.

Henry Wadsworth Longfellow, by Rudolph Evans, contributed by the American Academy of Arts and Letters.

Nathaniel Hawthorne, by Daniel Chester French, contributed by Bowdoin college, of which he was a graduate.

James Madison, fourth President of the United States, by Charles Heck, contributed by the National Association of alumni of Princeton university. Madison, a graduate of Princeton, founded the association.

Henry Clay, by Robert Aitken, contributed by a group of Kentuckians.

Francis Parkman, historian, by Herman A. MacNeil, contributed by the Museum of the American Indian.

Mrs. Emma Willard, pioneer in woman's education, by Frances Grimes, contributed by the alumnae of the Emma Willard school of Troy, N. Y., formerly the Troy Female seminary, which Mrs. Willard founded.

Among those elected to the hall of fame for whom no busts have yet been provided, Dr. Robert Underwood Johnson, director of the hall of fame said today, are:

John Lothrop Motley and George Bancroft, historians; Elias Howe, inventor; James Fenimore Cooper and Patrick Henry. The honor of giving the bust of Patrick Henry has been reserved for the General Society of the Sons of the Revolution.

Germany's Champion Stunt Aviator Hurt in Crash

KASSEL, Germany, April 6.—(AP)—Gerhard Fiesseler, Germany's champion stunt flyer, came to grief today. While flying low on a sharp curve, the under carriage of his plane touched the ground and the machine crashed. Fieseler was injured and had to be taken to a hospital. In 1927 Fieseler established a record, flying upside down for fifteen minutes.

POLICE SEIZE 360 IN TWO WEST SIDE GAMBLING RAIDS

Dissolution of Mangano Writ Expected.

Four police squads under Capt. George O'Connor of the gambling detail, yesterday raided two west side resorts hitherto protected by court injunctions. The raiders arrested 360 inmates and confiscated racing sheets, roulet wheels, and other paraphernalia.

The Nor-Crow club at 3945 North avenue, described as Marty Guilfoyle's place, was the first entered. Three hundred men were marched into patrol wagons and taken to the Austin police station. Sixty men were seized in the second place at 3871 Ogden avenue. All were booked at the Des Plaines street station as inmates of a gambling house and John M. Bates was booked as keeper.

Raid on Search Warrants.

Both raids were made by authority of search warrants issued by Judge Daniel P. Trude after plain clothes policemen had testified in Racket court concerning alleged gambling in the resorts.

The dissolution of another injunction restraining police raiders was foreseen when Master in Chancery Adolph Easter recommended that action be taken with reference to the Minerva Athletic club, a resort operated by Lawrence Mangano at 622 South Halsted street. Following a raid there last October by Des Plaines street police under Capt. Luke Garrick the captain's home was bombed. His wife, Mrs. Emma Garrick, died a few days later of the shock, but Mangano, arraigned before Judge Frank M. Padden on a charge of malicious mischief, was dismissed.

Paves Way for Others.

The chancery recommendation was received with rejoicing by Assistant Corporation Counsels James M. Kearns and William V. Daly who prosecuted the case for the city. They hope that the decision will establish a precedent for rulings in similar cases where the city is seeking to obtain free entry for the police. Evidence of gambling at Mangano's place was secured by police in plain clothes.

The temporary injunction restraining the police from raiding was issued Aug. 18, 1928, and the city in September filed a suit to dissolve the order.

TIEUP OF GOT... SUBWAY WOR... THREATE...

New York, April 6.—[illegible] up of the city's vast [illegible] struction project and [illegible] provement work, amounting to nearly one billion [illegible] threatened today by the [illegible] engineers charged with [illegible] work. They want more [illegible]

Members of the Union of [illegible] Men, to which the [illegible] a meeting this afternoon. [illegible] is expected, pending further [illegible] tions with the city.

For many months the [illegible] Technical Men fought to obtain [illegible] imum salary of $3,120 for [illegible] engineers. The minimum [illegible] raised to that figure, and [illegible] engineers in all other [illegible] ments are receiving it. The [illegible] transportation force, [illegible] gets $2,400.

SALESMAN Wants State Agency

Ohio Preferred

Experienced in organizing, deputizing and supervising. Will consider anything of high merit. Suggest repeat feature. New York and Chicago experience and references. No salary. Prefer to build.

Address D H 523 Tribune.

GOLF ATOP THE MOUNTAIN

Signal Mountain Hotel Signal Mountain, Tenn.

Overlooking CHATTANOOGA

J. A. SAEGER, Manager

A DELIGHTFUL SUNDAY DINNER

Choicest foods—liberal portions—attractively served—in a pleasant environment. A dinner you will thoroughly enjoy.

Menu

Shrimp Cocktail, Blue Point Cocktail, Anchovy Canapé, Fruit Cocktail, Green Olives, Ripe Olives

Chicken Okra with Rice, Mock Turtle a L'Anglaise

Whole Broiled Black Sea Bass Hotelière

Roast Young Turkey, Cranberry Sauce

Fillet Mignon, Mushroom Sauce, Baked Sugar Cured Ham, Champagne Sauce, Fried Chicken a la Maryland, Roast Lamb, Mint Jelly, Roast Watertown Goose, Apple Sauce, Vegetarian Dinner

Carrots and Peas in Cream, Candied Sweet or Mashed Potatoes

Combination Salad

CHOICE OF

Pies, Pastry, Ice Cream or Cheese

Coffee, Milk, Tea, or Hot Chocolate

Daily, 5 to 8:30 P. M.

$1.00

Today 12 Noon to 8:30 P. M.

As a special feature we will serve Roast Turkey every day on the $1.00 dinner

BLACKHAWK GRILL DOWNSTAIRS

139 N. WABASH

Are You the Man? Can You Qualify?

The man to handle this should be between the ages of 28 and 45; should own his own car; home surroundings; be willing to put in all the time necessary to make good.

This will carry a definite compensation monthly with an overriding on all his business, and bonus.

It is a big job for a big man who is a go-getter and looking for a permanent, high-class connection in Chicago. Automobile, stocks and bonds, specialty selling, real estate, or experience in a kindred line will help.

If you are a salesman now and think you can qualify see us at once for personal interview.

George F. Nixon & Co.
NIXON BUILDING
S. W. Cor. Clark & Monroe

FREE CANDLESTICKS AND CANDLES!

$13.75

SETH THOMAS

NO MONEY DOWN

50c a Week

SETH THOMAS means finest quality. No wonder this genuine mahogany Seth Thomas Clock, at only $13.75, is a striking value! Guaranteed 8-day movement; melodious cathedral gong counts out the hours and sounds half hours. Silver dial; 17 inches long, 10 inches high. Pair of candles and wrought iron candlesticks FREE! Just picture this polished dark mahogany clock on *your* mantel or table! Special terms make this purchase easy! Same price, cash or credit—$13.75. NO MONEY DOWN, only 50c a week! Think of that! Open an account now, no matter where you live. Mail coupon TODAY, or call in at the Gensler-Lee store tomorrow. Mail orders sent prepaid anywhere for your FREE INSPECTION! Act AT ONCE!

GENSLER-LEE

9th Floor, Stevens Bldg., 17 N. STATE ST., CHICAGO

29 Years of Service, 9 Stores in America

MAIL ORDERS FILLED

Mail this Coupon for FREE INSPECTION!

Send no money. Nothing to pay on delivery. You take no risk. Mail Orders filled, no matter where you live. Sent all prepaid.

GENSLER-LEE,
17 N. STATE ST., CHICAGO

Gentlemen: I would be glad to have you send me, delivery prepaid, the $13.75 Seth Thomas Mahogany Clock with FREE Candles and Candlesticks for my free inspection. If satisfactory I will send 50c a week until paid for. Otherwise I'll return at your expense.

Your Name (in full) _____

Address _____

City or P. O. _____

Business or Occupation _____

Spring has Come!

WHO WANTS TO MOVE AN *OLD* PIANO

Time to put on new Spring togs—to search out refreshing new quarters—though it's just to keep up with the tulips!

Who wants to move an old piano that has outlived its usefulness—a piano that has ceased to contribute its share towards your home beautiful?

Let LYON & HEALY place fullest trade-in value on your old piano towards a new Steinway, or a Weber, Steck Lyon & Healy, Stroud, Leland. Your new home will be charmingly new, indeed, and you will be saved the difficult task of engaging competent piano movers.

If summer playgrounds beckon, LYON & HEALY will issue you a credit memorandum, and you may make your choice of a new piano when you establish residence this Fall.

The finest piano storage in Chicago is at your service, too. The same exacting care given Lyon & Healy new pianos will be accorded your stored instrument for a moderate charge.

Lyon & Healy

WABASH AVE. at JACKSON BLVD.

Chicago Sunday Tribune.
THE WORLD'S GREATEST NEWSPAPER

Vol. LXXXVIII. Sunday, April 7. No. 14.

Published every Sunday at Tribune Square, Chicago, Illinois.
The Tribune company, publisher.
MAIL SUBSCRIPTION PRICE.
Mail subscriptions—Price to Ill. (outside of Chicago), Ind., Iowa, Mich., and Wis.—Daily with Sunday, one year, $12.50.
Zones 3 and 4 in states other than Ill., Ind., Iowa, Mich., and Wis.—Daily, $7.50 per year.
Zones 5 and 6, inclusive—Canada, Mexico, and foreign—Daily, $12.50 per year.
Entered as second class matter Aug. 12, 1922, at the postoffice at Chicago, under act of March 3, 1879.

ANOTHER STORM HITS WISCONSIN; REPORT 10 DEAD

Claws Its Way Across La Fayette County.

Monroe, Wis., April 6.—(AP)—A near tornado which swept over Lafayette county in southwestern Wisconsin wrecked farm buildings, caused thousands of dollars damage and seriously injured at least one man. Unverified reports were current here tonight that between 5 and 10 persons had been killed but a visit to the eastern section of the county revealed no fatalities.

Whether there were any in the western section could not be determined.

There was a report that one man had been killed at Blanchardville, Wis., but communication with that city could not be obtained as lines were down.

Earlier Storm Killed Twenty.

Minneapolis, Minn., April 6.—(AP)—Fearful spring storms that blew up from nowhere and skipped through Minnesota and Wisconsin late yesterday, tonight had built up a total of 19 dead and more than 100 injured besides destroying property valued at millions of dollars.

Wisconsin was the chief sufferer. Thirteen persons were killed and many injured. Five of the dead were reported in Minnesota, two near Minneapolis and one each near Forest Lake, Lindstrom, and Taylors Falls.

In Wisconsin four were killed near Rudolf. Three children were killed near Reeve, on a farm; two were killed near Rice Lake, Wis., and one each at Clayton, Glenwood City and Waukau, and two at Barron.

Dozen Hurt in Rain Storm.

Syracuse, N. Y., April 6.—(AP)—A rainstorm of terrific violence broke over Syracuse and central New York early today, causing injury to a dozen persons and property loss estimated tonight at more than a quarter million dollars.

Seven Dead in Ontario.

TORONTO, April 6.—(AP)—Seven deaths were reported today as the result of heavy rains and floods which demoralized transportation and communication systems throughout Ontario. Roads and bridges were washed away, trains were wrecked and telephone and telegraph lines were blown down.

Mercury at 84 Draws Many Children to Lake

With the mercury at 84 degrees yesterday, many enjoyed their first swims of the year. The picture shows a group of children indulging in a water fight at the Oak street beach. [TRIBUNE Photo.]

MOORE BLAMES UNION ROW FOR PAY ROLL CHARGE

Edward F. Moore, deputy commissioner of public works, yesterday denied charges that he is endeavoring to put his friends on city hall pay rolls despite the action of Commissioner Richard W. Wolfe by which he was shorn of all political patronage seven weeks ago. The charge was made by Jason B. Evans, president of the Amalgamated Union of Operating Engineers, local No. 464, whose members have been employed as paying engineers in the bureaus of streets for more than thirty years.

Evans declared that Moore is trying to replace men in 60 jobs with men from Moore's union, the International Union of Operating Engineers, local No. 569.

Moore explained that is a matter of union differences. He declared that men employed in the bureau of streets were affiliated with the international union, but seceded eighteen months ago. Their charter was revoked and they were disowned by all labor organizations, he said. After this a notice was sent to local 569, hoisting and portable engineers, that an attempt should be made to take in all members of the disowned local. Attempts have been made to settle the controversy to avert possible strikes, he said.

STEAMER FIRED ON; BOARDED; NO RUM FOUND

Baltimore, Md., April 6.—[Special.]—Two of six shots fired by a coast guard cutter narrowly missed the steamship Juan, Norwegian fruit ship, an hour after it passed through the capes into the Chesapeake bay yesterday morning. Capt. Karl Andersen, master of the vessel, reported the attack to the Norwegian vice counsel today.

The Juan, bound for Baltimore with bananas from Spanish Honduras, hove to and allowed two dungaree clad sailors, with pistols strapped around their waists, to ask for the ship's papers and make a perfunctory search for liquor. None was found.

Indignant at what he termed the "high handed" conduct of coast guards, Paul E. Kesterson, a pilot, who had boarded the Juan outside of the capes, filed a deposition of protest with Charles C. Schroeder, secretary to the Norwegian vice counsel here. Mr. Kesterson asserted that the last shot fired by the coast guard patrol would have struck the Juan had he not hove the vessel to and swung to the starboard.

EXPERT PRAISES CHICAGO SYSTEM FOR FIGHTING T.B.

New Yorker Says His City Is Surpassed.

Chicago's municipal system for battling tuberculosis, with the Municipal Tuberculosis sanitarium as its hub, yesterday was pronounced by an authority on the subject as the most extensive, efficient and effective within his knowledge.

Gaston J. Drolet, formerly statistician of the Rockefeller Foundation's commission for the prevention of tuberculosis in France, and now consulting statistician for the Tuberculosis Sanitarium conference in New York, voiced this opinion. He was brought to Chicago by the board of directors of the sanitarium to prepare a report based on records of the institution.

Chicago Surpasses New York.

In several fields of this work, Mr. Drolet admitted, the Chicago system has surpassed the New York standard. Especially is this true, he said, in the segregation of children from open cases of the disease, required by law here, to prevent the spread of the white plague.

"We not only do not have such a law in New York," he declared, "but it would be practically impossible to enforce it there because the facilities are not available. In New York we handle a larger volume of cases, but there is no centralized, unified system.

Attendance Is Larger.

"New York has thirty-one dispensaries, open but part time. Chicago, with only eight, but open full time, has an attendance about twice as large."

Mr. Drolet's survey reveals that, despite an increase of half a million in population since 1919, the white race mortality from the disease has dropped from 110.4 in 1919 to 60.3 in 1928, or by 45 per cent. Deaths of whites in 1919 totaled 2,835, and in 1928 only 1,893. But in the same period Negro mortality has practically doubled.

EXPECT RESULTS IN SLOT MACHINE QUIZ THIS WEEK

Assistant State's Attorney Henry Ayers spent yesterday afternoon questioning more witnesses in the slot machine investigation. He continued to veil his actions in secrecy and refused to make public the names of the witnesses questioned or the nature of the testimony they are to give before the grand jury next week.

State's Attorney John A. Swanson promised to lift the secrecy veil tomorrow or Tuesday and to announce then the result of his first big investigation since he assumed office last December. He has intimated several times that wholesale indictments might be expected, from the evidence uncovered through W. E. Keeney, who is reported to have talked freely to the state's aids, and Alex Levine, owner of the Mid-West Novelty company. Keeney, known as one of the biggest slot machine operators, is reported to have been promised an immunity bath.

The police department is expected to be hit the hardest by the investigations made by Capt. William Schoemaker, according to the reports. It is intimated that many captains will be charged at least with malfeasance in office. Two former well known politicians are also reported in the syndicate operations, but the failure to apprehend James [High Pockets] O'Brien is said to have stopped the inquiry short of its ultimate goal.

MOTHER SEEKS MISSING GIRL, 14.

Mrs. Bertha Mylum, 2341 Calumet avenue, yesterday asked for aid in finding her daughter, Phyllis Jean Mylum, 14 years old, who disappeared on her arrival in Chicago last Monday morning from Sioux City, Ia.

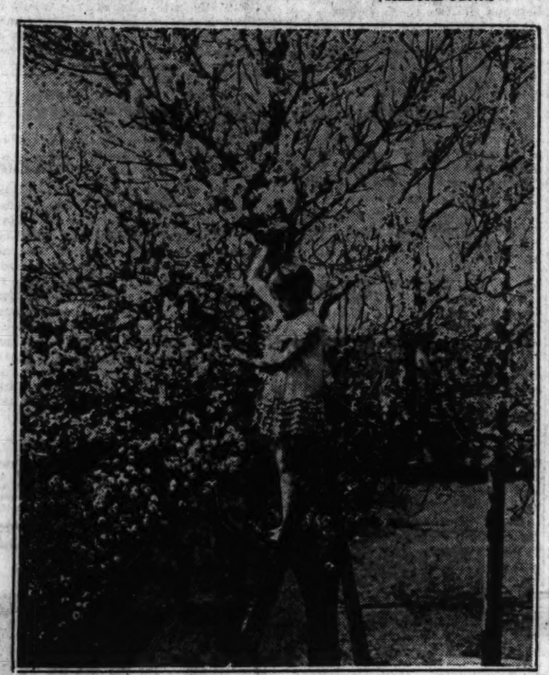

Virginia Stump, 6 years old, picking apricot blossoms from tree in yard of Mrs. W. T. Hopkins, 11512 South Wallace street, yesterday. [TRIBUNE Photo.]

POLICEMEN SAVE SUSPECT FROM PURSUING CROWD

Thomas Goublick, 36 years old, 6537 Dorchester avenue, an electrician, was saved from rough handling at the hands of an angry crowd last night following his arrest near a building at Blackstone avenue and 61st street, when it was reported that he had lured a 4 year old girl into the building and attempted to attack her.

Policeman James Sullivan of the Woodlawn station took Goublick into custody as he was running down the street pursued by a score of persons. Seizing Goublick, Sullivan held the crowd back with drawn revolver until the arrival of reinforcements from the Woodlawn station. Later Goublick was identified by a 6 year old girl as the man who several days ago accosted her on the street and tried to persuade her to accompany him.

GOOD TO IGNORE WHISPERERS IN FUQUA CASE

[Chicago Tribune Press Service.]

Washington, D. C., April 6.—[Special.]—Secretary of War James W. Good, it was stated at the war department today, does not intend to dignify attacks on the appointment of Col. Stephen O. Fuqua as chief of infantry by ordering an investigation of the anonymous charge which attributes the appointment to "favoritism" shown by Gen. Charles P. Summerall, chief of staff.

If any official attention is paid to the charge at all it will probably be when Col. Fuqua's appointment comes up before the senate military affairs committee for confirmation early in the coming special session and it is unlikely, it was argued in the war department, that the senators will withhold confirmation because of a "whispering campaign" inspired, according to high army officials, by malcontents.

SAMSONS SPRING REPLACEMENT FIXTURE SALE

FRESHLY DECORATED HOMES AND SHABBY FIXTURES

This Is National Clean-up Week!

CLASH!

Others Notice It Before You Do

This Is National Clean-up Week!

Replace those shabby old style lighting fixtures with Samson's new, modern ones, at PRICES BELOW COST.

OPEN TILL 9 P. M. MONDAY, WEDNESDAY AND FRIDAY

Contractors—Builders—Home Owners

Deferred Payments

4-Light Drop or Candle Fixture. Complete, Ready to Assemble $4.00. 5-Light, $5.00

Let Us Figure with You

BRITE LITE $1 Wired Complete

BRACKET Candle or Drop Type complete, ready to assemble, 75c

Heavy silver finish, wired complete. 15-in. diameter, $17.95. As shown, 12-inch diameter, $13.95

Out of Town Orders, Add 30c for Packing Each Fixture

SAMSON FIXTURES

63 W. Lake St., near Dearborn St.

24 YEARS OF FAITHFUL SERVICE ON LAKE ST.

CORRECTION

In Our Full Page Ad

Appearing on Page 12, Part 7. Two of the items under Carpets, should have been listed as follows:

Olson High Pile Velvet

In all colors. 54 qual. Yard, $2.90

Olson Figured Wilton

Newest patterns. $4.95 grade. Heavy quality. Yard, $3.95

OLSON RUG CO.

1550-30 W. Monroe St. 2300-48 N. Crawford Ave.

FIND MAN'S BODY ON N. U. CAMPUS, MYSTERY SUICIDE

Farewell Note Written on Pine Board.

The elements of a mystery tale were provided yesterday by an unidentified man from 30 to 35 years old who wrote his own epitaph, drank a poison potion, and lay down to die on the lake shore where it skirts the Northwestern university campus at Foster street, Evanston.

Thirteen year old Frances Dills, coming from her home at 816 Foster street to play at the spot, discovered the body at 3:30 p. m.

Find Farewell Message.

Stuck in the sand at the head of the body, as if for a grave marker, was a piece of pine board on which was scrawled a farewell message. This, the police surmised, might have been addressed to one of the university co-eds.

"Be happy and may I rest in peace," read the penciled message.

In one of the pockets of the coat was the stub of a ticket issued for a university dance given in Patten gymnasium on April 18, 1928. Glittering on the vest of the worn blue suit was the emblem of Chi Sigma Gamma sorority, a group not listed among the student organizations at Northwestern.

In the man's right hand was a pill containing an unidentified poison, three capsules holding another poison, and a small vial half filled with nicotine sulphate, a chemical ordinarily used by insect exterminators.

Call French Professor.

A New York tailor's label in the suit had the name of T. Coston. No family of that name in the Chicago or Evanston telephone directories knew any one answering the dead man's description, but Prof. Daniel Delattre of the French department of the university, who viewed the body, recalled having seen the man among those at an Armistice day banquet.

The police drew Prof. Delattre into the case when they found three pages of closely written French in the man's inside pocket. To the message was appended a sentence in English, informing the police that the man committed suicide and stating he had no relatives here. Following are passages translated by the professor:

"Yes, one can be insane with sorrow, if a great, invincible suffering can be considered insanity," the message began. "In the sincerity of my love and the depth of my sorrow I have vowed to you a noble and everlasting devotion.

"She wanted to see me today, and I saw her. We have conversed and spent the afternoon together. You, Chi Sigma Gamma, be happy, and may I rest in peace."

George Sirven, French vice consul, 1419 North Dearborn street, viewed the body, but could not identify it.

LONG IMPEACHED TO YELLS, FAINTS AND FIST FIGHTS

Wild Scene as House Arraigns Governor.

Baton Rouge, La., April 6.—(AP)—Huey P. Long, youthful governor, was impeached today by the Louisiana house of representatives amid scenes of disorder.

The senate was notified formally and late today the upper body resolved itself into a court of impeachment to bring the governor to trial.

The governor was indicted by the house on one of the charges of the nineteen in a new impeachment resolution and the house planned to continue its consideration of the other charges next week.

By a vote of 58 to 40 the house handed down an indictment charging the governor with attempting to suppress the freedom of the press, specifically by threatening Charles P. Manship, Baton Rouge publisher, with public exposure of the fact that the publisher's brother was an inmate in the insane asylum unless he stopped an editorial attack upon the governor's proposed tax on oil.

Session a Wild One.

While the vote was being taken the governor's supporters yelled and pushed about and resorted to all forms of legislative maneuvers to prevent the roll call.

During the riotous session Gov. Long sat with a few close friends in his office directly under the house chamber and to an inquiry sent back the message:

"I have nothing to say."

He had directed the battle from the office and his cohorts went down to defeat fighting to the very last. After the vote, one of the floor leaders, Representative McClanahan of Caldwell, sought to do his fighting with his fists, and turned on Representative Woods of New Orleans. Members rushed in between them.

One Member Collapses.

A few moments before the vote was ordered, Representative Delesdernier of Placquemines ran to the loud speaker microphone in front of the chamber and began an address in which he sought to compare the drive against Gov. Long with that of the crucifixion. He collapsed at the foot of the microphone.

BANDITS KIDNAP 2; GET KEYS FOR $5,200 ROBBERY

Paul L. Henry, 22 years old, 2159 Adams street, and Louis Whitmarsh, 21 years old, of the same address were kidnaped by six men as they were returning home last night and held prisoner in a barn while two of their captors, after taking Henry's keys, went to Mangel's Apparel shop, where both men worked, and robbed keys, went to Mangel's apparel shop in the Palmer house arcade, where both men worked, and robbed a safe of $5,200.

Two west park policemen came upon Henry and Whitmarsh as they emerged from an alley near Damen avenue and Washington boulevard with their hands tied behind them.

These sheer chiffon hose give you all the sunburn shades

3 PAIRS OF $3 HOSE FOR $5

A very light burn, all the way to the darkest—these hose will match any sunburn, any complexion. Each pair's extremely transparent, extremely sheer—perfect and flawless—picot edges and garter-proof tops. Single pairs are $1.95

Mail orders promptly filled

MAURICE L ROTHSCHILD

State at Jackson

MISSES STYLES

FOR WOMEN AS WELL AS MISSES

Youthful frock of georgette New circular flounces, Beige, Folette green, or Alesan blue. 19.75

Bow trimmed moire coat, unlined, at left. May be worn with any frock, making a smart ensemble. 29.75

A New fashion service . . exclusive with Lane Bryant. YOUTH—as Paris paints it—in frocks of the dressmaker type, ensembles, coats—in the correct size to fit any figure, tall or short, from 34 to 48 bust. No limitation of choice . . no bother about fit . . and no added cost.

Ensembles—39.75 to 195.00

Frocks—16.75 to 175.00

Coats—29.75 to 195.00

MISSES-PLUS SIZES, 16+ TO 30+

(A Lane Bryant origination)

Lane Bryant

101 N. Wabash Ave.

Also NEW Entrance on Washington St.

Coupon for Special LIFE INSURANCE POLICY

Issued Exclusively to Chicago Tribune Readers

$1.00 a month, with coupon below, for a Life Insurance Policy which pays $1,000 Plus!

No Medical Examination! No Subscription Necessary!

Note: Included Are Valuable Total and Permanent Disability Benefits!

This means that Full Amount of Insurance is payable to the insured, WHILE LIVING, in event of Total and Permanent Disability, as stated in Policy. Open to men, women, boys and girls in normal health, between ages of 0½ and 64½. Only one policy to a person. Issued by the Federal Life Insurance Company through special arrangement with the Chicago Tribune.

FILL IN AND MAIL COUPON

"Special Life Insurance Department"

FEDERAL LIFE INSURANCE COMPANY,

105 W. Michigan Avenue, Chicago, Ill.

I hereby certify that I am a reader of the Chicago Tribune and wish to apply for a Special Life Insurance Policy issued through the Chicago Tribune in the Federal Life Insurance Company, for the amount of $1,000 PLUS. I enclose check or money order for $..... to pay for First Month's ☐ One Year's ☐ Premium.

Yearly Renewable Decreasing Term to Age 65. Whole Life Thereafter. NOTE: The premium is $1.00 per month as long as policy remains in force, regardless of the increase in the insurance. Thereafter $1.00 per month. If you wish to pay for a full year, enclose $11.00.

My Name is..... (Print name in full) (Do not use initials)

My Address is..... (Street) (City) (State)

Date of Birth..... (Day) (Month) (Year) My Age is.....

Beneficiary.....

Write here the full name of the person to whom you want insurance paid at your death.

NOTE: This insurance will become effective if and when issued by the Federal Life Insurance Company at its Home Office in Chicago. A short form application blank will be mailed to applicants in accordance with requirements. The Federal Life Insurance Company reserves the right to reject any application for insurance for any cause whatsoever, and in such case, will return to the applicant the full amount of the payment sent with this coupon. This offer open only to persons between ages of 0½ and 64½. Only one of these Life Insurance Policies to a person.

COUPON FOR TRIBUNE ACCIDENT INSURANCE POLICY

For New Policy or Renewal

To secure the Tribune's $7,500.00 Travel Accident Insurance Policy, or to renew for another year one previously issued to you, cut out and fill in the application below and send it with $1.00 to Tribune Insurance Dept. Federal Life Insurance Co., 105 N. Michigan Av., Chicago, Ill. (As stated in the Policy, the value of all specific indemnities increases 10% each year your policy is renewed.)

FILL IN AND MAIL COUPON

☐ NEW POLICY OR ☐ RENEWAL

(Check here if you wish new policy) (Check here if you wish old policy renewed)

APPLICATION for $7,500.00 TRAVEL ACCIDENT INSURANCE POLICY

Issued to Readers of the Chicago Tribune

[Fill Out This Application and Send to Tribune Insurance Dept., FEDERAL LIFE INSURANCE COMPANY, 105 North Michigan Ave., Chicago, Illinois, with Remittance for $1.00—Money Order or Check, made payable to Federal Life Insurance Co.]

I certify that I am or will become a reader of the Chicago Tribune and hereby apply for a $7,500.00 Policy in the Federal Life Insurance Company, issued only to readers of the Chicago Tribune. (If you intend a new Policy, ALL QUESTIONS BELOW MUST BE ANSWERED. If you wish to renew a Policy previously issued to you, indicate above and fill in name and address only.)

FULL NAME.....

ADDRESS..... (Street) (City) (State)

PLACE OF BIRTH..... AGE.....

DATE OF BIRTH—MONTH..... DAY..... YEAR.....

ARE YOU TOTALLY BLIND OR DEAF?..... ARE YOU CRIPPLED TO THE EXTENT THAT YOU CANNOT TRAVEL SAFELY IN PUBLIC PLACES?

WRITE HERE NAME AND ADDRESS OF PERSON TO WHOM YOU WANT INSURANCE PAID IN CASE YOU ARE KILLED; OTHERWISE IT WILL BE PAYABLE TO YOUR ESTATE.

BENEFICIARY'S NAME.....

RELATIONSHIP.....

ADDRESS.....

No more than one of these Accident Insurance Policies will be issued to any one.

This offer open only to persons between the ages of 10 and 70.

MEXICAN REBELS LOSE FIRST TILT FOR BORDER CITY

American Soldier Shot; U. S. Rushes Planes.

(Continued from first page.)

out of the hills as his bombs crashed in the federal town.

A heavy fire began to pour into the trench from the east, west and south at eight o'clock. Rifles and machine guns behind the entrenchments beat out a vicious drum fire in answer.

Firing broke out again briskly after the reinforcements had come in from Fort Bliss, where they had been interned for weeks. The rebels rallied and essayed again to storm the breastworks. They were beaten off with less difficulty the second time and had drawn off out of range for the most part by 11 o'clock. Sporadic firing, involving isolated parties of would-be attackers continued long after the main battle had ended.

Cavalry Surges into U. S.

As the rebel troops advanced to the attack on the east flank, Gen. Ramon Yucupicio's Indian cavalry surged over the international line into the United States for several yards. A reinforced United States cavalry patrol under command of Lieut. R. W. Curtis pushed them back into Mexican territory and warned Gen. Yucupicio to remain on his own side of the fence.

Rebel planes, after Gen. Topete's troops had withdrawn, dropped a parting octette of bombs on the victorious federal troops and, under stinging machine gun fire, one of the rebel aviators maneuvered his plane in a defiantly reckless exhibition of stunting directly over the Naco trenches.

Rebels to Quit Bombing.

Naco, Arizona, April 6.—(AP)—Capt. T. M. Rundel, courier for Brig. Gen. Frank S. Cocheu, commanding United States troops along the border, returned to the American army camp here this afternoon with assurances from rebel Gen. Fausto Topete that no more bombs would be dropped on the Mexican federal garrison at Naco, Sonora. Gen. Topete sent word back that he would instruct his pilots to attack the federal town hereafter only with machine guns.

18 U. S. Planes on Way.

San Antonio, Tex., April 6.—[Special.]—Eighteen United States army airplanes armed with machine guns and equipped for bombing were en route to the Mexico-Arizona border from Dodd field here and Fort Crockett, Galveston, today under conditions referred to at the eighth corps area headquarters as "war time activities." Four Dodd field officers and 20 men followed the planes on a Southern Pacific train for Fort Huachuca, Ariz.

Orders for the movement were issued by Maj. Gen. William Lassiter, commander of the corps area. The Dodd field party was under command of Maj. E. A. Lohman.

Washington Aroused.

[Chicago Tribune Press Service.]

Washington, D. C., April 6.—War department officials have been directed by President Hoover to take whatever steps are necessary to protect American lives and property along the international border.

This order was passed on by Secretary of War James W. Good to Maj. Gen. William Lassiter, commanding the 8th corps with headquarters at Fort Sam Houston, Tex. The question of what is to be done to make the border secure now rests in the general's hands. The President acted on the recommendation of Secretary of State Henry L. Stimson.

State department officials described the situation today as serious. It was asserted that repeated refusal of the Mexican rebels to heed the warnings against firing on American soil and in other ways endangering American life and property has turned the situation into a purely military one. They assert Gen. Lassiter will be backed to the limit in whatever action he takes to make his orders effective.

May Send Troops Over Border.

As a first step, Gen. Lassiter was directed to again warn the Mexican revolutionary leaders that no more bombings or shootings across the border would be tolerated.

War department officials in touch with the situation believe that if necessary Gen. Lassiter will send American troops across the border to drive the Mexican rebels far enough back from American soil to establish a safety zone which would render improbable further bombings by rebel aircraft on the American side or firing across the border.

Mexican Rebels Fail to Win Naco in Fierce Battle

Mexican federal soldiers repulsing rebel attack yesterday at Naco, Sonora, Mexico. This picture of a federal trench was taken during the height of the battle. [Associated Press Photo: Transmitted by Telephone.]

Picture showing sandals worn by the Mexican federal soldiers as they march across desert in pursuit of rebels. This picture was taken near Jimenez. [Pacific and Atlantic Photo.]

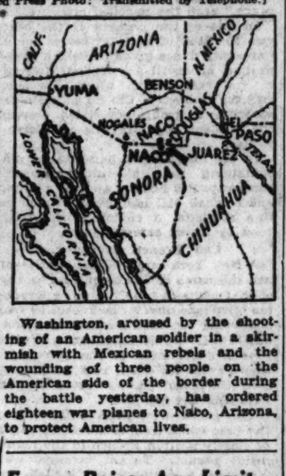

Washington, aroused by the shooting of an American soldier in a skirmish with Mexican rebels and the wounding of three people on the American side of the border during the battle yesterday, has ordered eighteen war planes to Naco, Arizona, to protect American lives.

Cold Wave Hits Europe; French Streams Frozen

[Chicago Tribune Press Service.]

PARIS, April 6.—A cold wave is sweeping over Europe, turning spring into winter. Winter apert enthusiasts are skiing in Chamonix, Switzerland, where fresh snow lies three feet high. The hills of central France are covered with snow and the streams are frozen over.

Norway Honors Princeton Professor of Mathematics

OSLO, April 6.—The American scientist, Oswald Veblem, professor of mathematics at Princeton university, was appointed honorary doctor at Oslo university during solemn festivals today on the occasion of the centenary of the death of the Norwegian mathematician, Niels Henrik Abel. frozen over.

France Raises Age Limit for Military Service

[Chicago Tribune Press Service.]

PARIS, April 6.—Young Frenchmen will henceforth become liable for military service at the age of 21 instead of 20, according to a decree published today.

REBEL GENERALS SPLIT; ESCOBAR CALLED COWARD

Almazan Takes 2 Towns on Pursuit North.

BY JOHN CORNYN.

[Chicago Tribune Press Service.]

[Copyright: 1929: By The Chicago Tribune.]

MEXICO CITY, April 6.—The Mexican forces under Gen. Juan A. Almazan today occupied Santa Rosalia de Camargo to the north, and Parral to the west of Jimenez, Chihuahua, preparatory to a march upon Chihuahua City, against Gen. Gonzalo Escobar, commander in chief of the rebel forces.

Gen. Almazan reported to Chapultepec castle that before the federals entered Santa Rosalia, a careful exploration was made, resulting in information that Gen. Escobar has been there lately and while there held a conference with Gen. Miguelle Valle, who is said to have accused him of cowardice in deserting the rebel army at La Reforma. There was a break between the two rebel leaders.

Escobar Reorganizes Army.

Gen. Escobar, it is reported, is attempting to reorganize the rebel forces in the state of Chihuahua in the face of complete lack of confidence on the part of the rebels as to his ability as a leader.

Gen. Lazora Cardenas in his report to Chapultepec castle today said that federal cavalry under Gen. Jaime Carrillo entered Culiacan, capital of the state of Sinaloa.

Gen. Cardenas' drive through the state of Sinaloa will be directed at Port Guaymas, Sonora, on the Gulf of California.

Tell Story of Slaughter.

Survivors of the battle of La Reforma, who are arriving at Chihuahua City, tell a dramatic story of that rebel slaughter.

Just after the battle had opened a bombing plane dropped several bombs in rapid succession, one of which lit on the rear of a long line of freight cars. There was a terrific explosion, followed by the shaking of the ground for several hundred yards in all directions and wiping out scores of the rebel infantry. The bomb had struck one of Gen. Escobar's ammunition cars.

About 500 rebels were severely defeated in an all night battle at Cocula, Jalisco, when they were surprised by a federal cavalry force and a force of Indian volunteers.

Court Martial Spares Life of Captured Rebel General

BY ORVILLE DWYER.

[Chicago Tribune Press Service.]

[Copyright: 1929: By The Chicago Tribune.]

JIMENEZ, Chihuahua, April 6.—Gen. Federico Barrera, former commandant of the garrison at Saltillo and one of the leading rebel figures in the Mexican revolution, who was taken prisoner in the battle at La Reforma on Wednesday, has come through a military court martial with his life.

The trial lasted all night and almost to the end everybody was certain that the austere kindly looking man would be looking into the rifles of a firing squad at dawn. But just as the sun rose over the purple mountains this morning the extraordinary jury of six federal generals decided it had no jurisdiction and the prisoner with a satisfied smile was led back to the town jail.

The action of the jury is most unusual. It is very uncommon for a Mexican military court to extend mercy. Military leaders said it marks a new epoch in Mexican military affairs and sets a precedent for possible future action in cases where some mitigation may be shown.

Makes Impassioned Plea.

Gen. Barrera made an impassioned plea to his jury and it was that, coupled with a deposition from Gen. Benigno Serratos, who captured him, that was believed to have saved his life. His case now will be heard by what is known as an ordinary military jury, and he faces from five to ten years' imprisonment for his treasonable action in the revolution.

The general in his plea said he had marched on Monterey at the beginning of the revolt, believing he was going there to put down rebels whom he was told by Gen. J. G. Escobar, his superior, had possession of that city. He said it was after the action in Monterey and the capture of that city that he learned he was on the rebel side and that he remained with the rebels since, simply because he could not get back out alive.

The prisoner at first made a long, calm statement, never raising his voice beyond ordinary talking tone. Then he grew eloquent and very earnest, gesticulating vehemently. The defense attorney pleaded the right of every man to question his government in a republic and the right to fight for freedom. He said the rebels are heroes when they win, but only traitors when they lose. The jury of generals listened with great attention.

Prosecutor Demands Death.

The prosecutor said the captured general must die under the law and that the jury could find only that verdict.

The prisoner, toward the end of the afternoon, sat silent, seemingly uninterested and apparently expecting death. When the prosecutor's plea ended the jury retired briefly to one side of the stage and held a whispered consultation and then returned. The decision was read and then, almost abruptly, the prisoner bowed, shrugged and smiled a "Thank you, gentlemen," and the guard took him away.

NACO CITIZENS DEMAND U. S. PROTECT THEM

Naco, Ariz., April 6.—[U.P.]—Business men of this American city today wired protests to Senators Carl Hayden and Henry F. Ashurst and Congressman L. D. Douglas of Arizona, at Washington. The telegram read:

"We, citizens of Naco, Ariz., request that at least two combat planes and a battery of anti-aircraft guns be sent to Naco at once, with full authority for military authorities to use whenever rebel planes fly over American territory. We consider this situation extremely serious, and demand, as American citizens, full protection from our government."

BABY ACCIDENTALLY HANGS SELF.

East St. Louis, Ill., April 6.—[U.P.]—Bonnie Lee Anderson, 9 months' old, hanged herself by accident here yesterday when she slipped down to the foot of her crib and fell through the rungs, hanging by her head. The child's mother was shopping at the time.

Free Accuser and Accused in Row Over Horse's Fall

Max Steinborn, 43 years old, 1626 South Ridgeway avenue, was discharged yesterday by Judge John J. Lupe on a charge of cruelty to animals. Mrs. Anna Michaels of Hinsdale accused Steinborn of beating his horse, which had slipped and fallen on an icy street on Jan. 23. Judge Lupe also freed Mrs. Michaels of a charge of assault made by Steinborn, who said she beat him with his own horsewhip.

SUMMER HOME FOR SPORTSMAN
Delightful location on Lake Winnebago, 9 miles from Oshkosh; 250 ft. on shore line and deep lot. Point extends out in lake for duck shooting and excellent fishing within five minutes paddle. Complete seven room, warmly built cottage with large porch, electricity, bathroom and hot and cold running water. Deep well for drinking water. Two car garage with separate laundry and fuel room. Three-year-old orchard in rear. Place planted with shrubbery, flowers, hedge, etc. Excellent buy for anyone wanting a summer home on lake. E. T. COLE, 130 Main St., Oshkosh, Wis.

Stop Paying Rent

This FREE BOOK explains how Montgomery Ward & Co. Will supply money and help you build a beautiful, modern home of your own for Less Than Rent

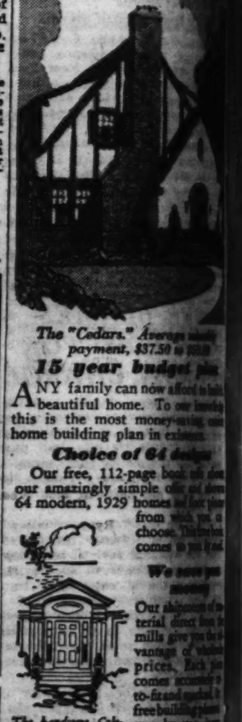

The "Cedars." Average monthly payment, $37.50 to $40.

15 year budget plan

ANY family can now afford to own a beautiful home. To one family this is the most money-saving home building plan in existence.

Choice of 64 designs

Our free, 112-page book shows our amazingly simple choice of 64 modern, 1929 homes from which you choose. The one you like comes to you free.

The handsome Colonial pillars and arched entrance of the popular "Mayflower"; one of the homes illustrated in color in our free book.

We save you money

Our shipments of material direct from mills give you the advantage of wholesale prices. Each home comes accurately cut-to-fit and marked in free building plans and step-by-step instructions make construction so simple that you yourself can build most of the unit—your builder can do the rest. 30% to 40% of the usual time and cost. And you are assured a much better built house.

Our guarantee

All materials are guaranteed highest quality and exactly as represented. And the great national organization of Montgomery Ward & Co. stands back of the complete quality of your home with over $100,000,000.00 in assets and a 57-year record for honor and integrity.

Personal Service

Our building expert gives you valuable personal cooperation and makes sure your home is built to correct specifications and your absolute satisfaction.

Mail the Coupon

Decide now to find out how you can end rent days forever, paying even less per month to your own account than your present rent amounts to—and in a short time own outright a beautiful home of your own. We send the book free. No obligation.

Montgomery Ward & Co.
Chicago Avenue and Lasalle Street
Chicago, Ill.
Phone: Superior 6900, Local Ext.
Office Hours: 8:30 to 5:30.

Branch Offices
394 Platt Bldg., South Bend, Ind. Phone 2-5618
785 Church Road, Aurora, Ill. Phone Niles 1293
310-316 Second St., Niles, Mich.
98-99 E. Strawberry St., Prospect 38
Phone Main 3627
930-941 Main St., Racine, Wis.
Phone Jackson 1551
602-616 Ship St., St. Joseph, Mich.
Phone St. Joseph 1352
520 E. Merchant St., Kankakee, Ill.
Phone Main 439
414 Franklin Blvd., Elgin, Ill.
Phone Elgin 841-y
315-23 N. Church St., Rockford, Ill.
Phone Forrest 1371
106-8 River St., Dixon, Ill.
Phone Dixon 197
211 Main St., Woodstock, Ill.
Phone Woodstock 535
414 Will County National Bank Bldg., Joliet, Ill.
Phone Joliet 7810
1707-09 Halsted St., Chicago Heights, Ill.
1114-18 E. Lincoln Highway, De Kalb, Ill.

FREE BOOK COUPON

Montgomery Ward & Co.
(Mail to nearest house)

Please send by mail your free book which shows 64 designs of Ready-Cut Homes and gives full information about your easy monthly payment plan.

Name .....
Address .....
City .....

GREENE'S

230 South Michigan Ave.
NEAR JACKSON BLVD.

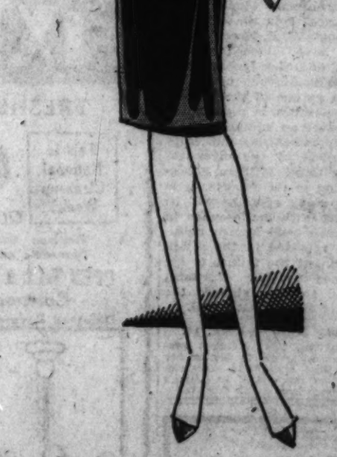

Galyak Trimmed

Unusually Styled—and Yet, Delightfully Low Priced

You'll enjoy a visit to Greene's Coat Section. The styles are typical of Michigan Avenue—exclusive—different—alluring; and yet the prices are never high.

One of Many Coats in a Group at $69.50

Investigate our

FREE Moving Offer

If May First Means Moving Day to You!

WHY bother to move an old-fashioned Piano that is awkward and out-of-date when we will replace it with a dainty Baby Grand or Welte-Mignon Reproducing Grand, with its marvelous re-enactment of the playing of great artists.

The artistic Conover or that most famous of European Pianos—the Bechstein—will be more in keeping with your new home—or, perhaps a Cable Midget Upright in delicately colored enamels is just what you need to complete your living room.

The Due Bill at full, fair valuation, which we give you for your old piano, will go a long way towards a new, modern and beautiful one.

Cable-Made *Cable-Guaranteed*

BABY GRAND

Only $74.50 *Down*

Here is, without doubt, the best bargain we have ever offered in a beautiful brand new Baby Grand. Factory over-production on this particular model is responsible for this unusual clearance. Furnished in mahogany for $745 and sold on terms exceedingly low.

CABLE
Piano Company

Cable Corner Wabash and Jackson

MODERNIZED BUILDINGS
Rent Quickly!
install
WAYNE
Electrical
Refrigerator

Install modern equipment and old buildings become transformed! The first point in the rejuvenation of apartment buildings is to have WAYNE Electric Refrigeration throughout. The cost is slight compared to the ultimate returns. Wayne Electric Refrigerators are well worth every dollar you put into them. They bring good tenants, increase rentals and guarantee a permanent solution of the refrigeration problem. If your present refrigerators are in good condition you can install a WAYNE Electric unit in the old ice box and enjoy all the advantages of this modern convenience.

At a small cost the apartment builder or owner can install WAYNE Electric Refrigeration. The coupon will bring complete information on Wayne superiority and an outline of our plan for easy ownership.

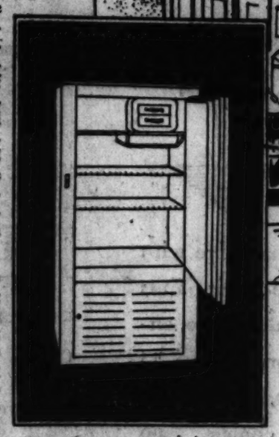

Today there are more HOMES than FAMILIES. But homes with WAYNE Electric Refrigeration are never empty.

Consult the WAYNE dealer in your town or fill in the coupon below

We Also Manufacture Wayne, the Better Oil Burner

Wayne Home Equipment Company, Chicago Branch
918-20 S. Michigan Avenue
Sirs: Send details of your SPECIAL PLAN for builders and apartment owners.
NAME .....
ADDRESS .....
CITY ..... STATE.....

GIESEKING

The foremost of modern pianists

in Recital

Harris Theatre

Sunday, April 7
3:30 o'clock

Baldwin
Used Exclusively

"Choose Your Piano as the Artists Do"

THE BALDWIN PIANO CO.
323 So. Wabash

3 BOMBS FOLLOW KILLING AS GANG WAR IS RESUMED

Cop Extinguishes One; Quinlans Targets.

Gang warfare in Chicago was resumed yesterday. The skirmishes of twenty-four hours totaled one man shot and killed and three bomb attacks, only two of which were successful. The bombs were directed against strongholds of Michael (Bubs) Quinlan, leader of a south side gang of racketeers and beer runners.

The slain man was Frank (Red) Krueger, 45 years old, said by police to have been a former partner of Terry Druggan and Frankie Lake, and of late affiliated with Red Bolton, west side gangster and beer hustler. Krueger was shot twice in the head by two men Friday night as he sat in his automobile in front of his father-in-law's restaurant at 734 West 22d street. The killers escaped. William Eddy, Krueger's father-in-law, could give police no clew to the identity of the slayers.

Policeman Extinguishes Bomb.

One of the three bombs, consisting of thirty-five sticks of dynamite packed in a small black bag, was discovered by Policeman Patrick Fleming of the Stock Yards station in the doorway of a vacant store at 4183 South Halsted street. Fleming doused the bag with water before the lighted fuse had reached the explosive. The second floor of the place, police declared, was formerly a gambling den operated by Thomas Truitt, a friend of Quinlan.

The other two bombs, both made of dynamite and thrown within five minutes of each other, were directed against a floral shop at 3527 South Halsted street, owned by Charles P. (Chuck) Quinlan, a brother of Michael, and a soft drink parlor at 757 West 54th place, owned by Richard Quinlan, another brother. The first blast ripped in the entire front of the floral shop and shattered windows on both sides of the street. Damage was estimated at $1,500. In the other place a smaller amount of damage was caused.

Victim Has Quinlan's Picture.

A connection between the bombings and murder was seen by the police in the finding of a picture of Quinlan in the pockets of the slain man. Krueger is reported to have become wealthy in his beer activities with Bolton and to have incurred the displeasure of the rival Quinlan gang. A roll of $1,100 was found on Krueger's body after the shooting.

Police were searching last night for Krueger's divorced wife in the belief she may be able to shed some light on the killing. Some time ago, they learned, she is said to have made a threat to "get" Krueger. They failed to find her at her home at 2455 West 19th street.

"Polly the Cub" Ryan, "valley" gangster, son of "Paddy the Bear" Ryan, who was shot several years ago in a gun duel said to have been fought over Krueger's wife, and "Red" Purcell, were seized in Forest Park Friday night for questioning in the Krueger killing. When taken into custody Ryan was armed with a gun from which one bullet had been fired, according to police.

GANG WARFARE WAGED WITH BOMBS AFTER SLAYING

Soft drink parlor of Richard Quinlan at 755 West 54th place after it was bombed in gang warfare, following killing of Frank Krueger. [TRIBUNE Photo.]

Damaged florist shop of Charles P. Quinlan at 3527 South Halsted street, which was bombed within five minutes of the blast at the soft drink parlor. [TRIBUNE Photo.]

FLAMES DESTROY COSTLY INTERIOR OF BAL TABARIN

The interior of the Bal Tabarin, night club on the eighth floor in the Lake street annex of the Hotel Sherman, was destroyed early yesterday when a fire, believed to have been started by a cigaret stub, gained headway and consumed costly decorations and furnishings before firemen could gain entrance. Damage was estimated at $50,000 by the hotel management.

Hotel guests were not aware of the blaze until fire apparatus arrived and the pent up smoke escaped from windows and doorways.

A Sigma Phi fraternity ball, held Friday night, did not end until early yesterday morning. Firemen said that the fire started in a cushioned seat and that a cigaret, carelessly tossed there as the fraternity men were leaving, probably started the fire.

The decorations destroyed were designed and painted by Tony Sarg, the artist. Frank Bering, manager of the hotel, announced that he would wire Sarg at once, asking him to come to Chicago to make plans for redecorating the club.

CARNEGIE FUND TO CUT PENSIONS TO PROFESSORS

New York, N. Y., April 6.—[Special.]—Drastic reductions in old age pensions paid by the Carnegie Foundation for the advancement of teaching to retired professors will be made on May 1, it was learned today.

The maximum pension of $3,600 to professors retiring at 70, and $2,400 to those retiring at 65, will be lessened considerably to meet the strain placed upon the resources of the foundation by the increase in the total amount of pensions payable under the plan since the establishment of the free pension system in 1906, it was said. Minimum pensions of $1,000 will be only slightly reduced.

The Carnegie corporation has made arrangements, it is said, to make up the difference between the old pension amount and that of the reduced pension by an outright gift, not exceeding $500 a year in each case, to the 809 professors already granted pensions. The 3,600 "pensionables" who have not yet retired will not be so aided, though, therefore the new pensioners are the ones who seriously will feel the effects of the cut.

2 CAB DRIVERS FIGHT OVER GUN; THIRD IS SLAIN

Samuel Hanief, 28 years old, 3706 Lake Park avenue, Yellow cab chauffeur, was fatally wounded yesterday morning when he was shot by a fe[ud] over which two cab drivers were fighting at 39th street and Cottage Grove avenue. He died at the Chicago Memorial hospital.

The fight started after a collision between the cabs of Harry Tolson, colored, 5346 South Park way, of the Ivory Cab company, and William MacFadden, 4017 Lake Park avenue, another Yellow driver. Tolson jumped from his cab and threatened MacFadden with a revolver, the police were told. MacFadden grappled with the negro in an attempt to wrest the gun from him, and the pistol was accidentally discharged. The bullet struck Hanief, who was watching the fight from the curb, witnesses said.

Tolson escaped but was captured by Hyde Park police. He was held for the inquest into Hanief's death.

Ex-Employe of Brokerage House Held as Embezzler

Marvaux Charypar, 24 years old, 1814 Granville avenue, was arrested yesterday on a warrant charging embezzlement of $10,000. The warrant was obtained by the George M. Forman company, an investment house at 219 West Adams street, where Charypar was employed for three years. Charypar left the concern in Feburary and bought a refreshment stand in the lobby of a building at 114 West Van Buren street. He was arrested yesterday and will be arraigned tomorrow before Judge Daniel Trude in the Federal court.

Policeman Patrick Fleming with dynamite he found about to explode at 4183 South Halsted street. [TRIBUNE Photo.]

NOBLEMEN SUE U. S. BROKERS ON OIL INVESTMENT

Boston, Mass., April 6.—(AP)—British noblemen, army and navy officers and others prominent in the public life of England were among 500 plaintiffs named in a bill in equity filed in federal court here today.

They seek to recover $2,666,500 from Peabody, Houghtelling & Co. of this city and Chicago which they allege they paid for bonds of the New England Oil Refining company of Fall River.

The plaintiffs charged that the defendant company in selling the bonds used false representations which investors "far across the Atlantic" could not be expected to distrust.

Among the plaintiffs were Sir Douglas Ramsay of Alyn, Perthshire; Rear Admiral Leonard Andrew B. Donaldson of South Sea; Brig. Gen. Ian Stewart of Leominster; Mary, Lady Ross, of Edinburgh; and Sir Alexander F. Whyte of London.

The oil company, according to the bill, was represented by the brokers as issuing $5,000,000 worth of 8 per cent bonds which were first lien on the company's rights in 210,000 acres of oil concessions in Venezuela. The British investors allege "no lien whatsoever was created on the oil rights or on the said concessions."

The plaintiffs asked the court to order Peabody, Houghtelling & Co. to reimburse them for the damage.

THREE KIDNAP, ATTACK GIRL; ALL CAPTURED

Miss Marie Sedero, 17 years old, 1801 West Cullerton street, was kidnaped last night by three young men at Lincoln and 18th streets, flung into their automobile, and driven into a prairie in Broadview, where the three attacked her. She sobbed her story to police at the Broadview station.

Chief Andrew Borg of Broadview, driving near the scene of the attack, heard the girl's screams and went to her rescue. He placed the girl in his car and ordered the three youths to get into their machine and go with him. Instead they speeded up in an effort to escape. But the car swerved and crashed into a light post. One of the youths was injured and was taken to the Westlake hospital in Maywood. The others fled on foot.

They were arrested early this morning at 19th avenue and St. Charles road, Maywood, by Sergt. J. E. Wilhite and his squad of the Maywood police. They gave their names as Frank Folver, 22 years old, 1531 West 17th street, and Walter Wojtezek, 21 years old, 1445 West 17th street. Both admitted they were in the car but denied attacking Miss Sedero. They named their companion at the hospital as Andrew Heinz, 20, 1515 West 17th street.

AURORA KILLING PROSECUTION IS PUT UP TO COURT

Carbary Says He Will Not Ask Indictment.

State's Attorney George D. Carbary announced yesterday that he is prepared to assume charge of the prosecutions arising out of the killing of Mrs. Lillian De King by an Aurora dry raider, but that he will make no recommendations to the grand jury to indict or not to indict. There was still, however, a possibility that he would be replaced by a special prosecutor, he admitted.

Decision as to who shall be in charge of the prosecution of Deputy Sheriff Ray Smith, who killed Mrs. De King, and of Eugene Boyd Fairchild, the snooper whose raise affidavit led to the raid, will come tomorrow from Circuit Judge John K. Newhall at Geneva. He will act on the original petition of Carbary, who asked to be supplanted in the case by Attorney General Oscar E. Carlstrom.

Carbary Ready, He Says.

Mr. Carbary said that while he had not read Mr. Carlstrom's letter, refusing to take charge of the investigation and declaring it was the duty of the state's attorney, he viewed it in the nature of a command from a superior officer and was prepared to obey. At the office of Attorney General Carlstrom, however, it was explained that no orders had been given Carbary.

Attorneys Robert A. Milroy and Albert J. Kelley, representing the De King family, yesterday reiterated that they would ask the court to appoint a special prosecutor in place of Carbary.

The prosecution of Smith, who was held on a charge of manslaughter by a coroner's jury, will be delayed at least six months, Carbary said. He had been informed by Maj. H. H. Pillinger, the surgeon attending Smith, that the deputy sheriff would be in bed for that long. Smith was shot in the right thigh by 12 year old Gerald De King after the deputy killed the boy's mother.

Prosecutor Disowns Fairchild.

Regarding Fairchild, the former snooper, Prosecutor Carbary disowned him as an employé.

"I didn't hire him; Chief Investigator Walter Millar did," the prosecutor said.

Fairchild has gone to his father's home at Odell, Ill., to await arraignment tomorrow on a charge of perjury. Yesterday he conferred with Attorney Arthur Shay of Streator, regarded as one of the leading criminal defense lawyers of the state. Fairchild has another appointment with Attorney Shay today, but whether Shay will go to Geneva to defend him was not settled.

GERALD DE KING FUND TOTAL $1,608; DONORS ATTACK DRY METHODS

The second week since the establishment of the educational fund for 12 year old Gerald De King of Aurora, whose mother was killed by a deputy sheriff during a dry raid in her home, ended yesterday with the fund at $1,608.92. Contributions during the day amounted to $71. The donations were accompanied, in many cases, by letters of protest against the methods of prohibition enforcement which actuated the raid during which Mrs. Lillian De King was fatally shot by Deputy Sheriff Ray Smith.

A list of contributions received during the two weeks follows:

Previously acknowledged	$1,571.92
R. F. Weber Company	10.00
Mrs. B. B. Smith	10.00
George H. Dougherty Jr.	5.00
All Ten Club of Chicago	5.00
A. G. Jackson	5.00
H. E. Wesner	5.00
Charles Cain	5.00
A Friend	5.00
E. F. F.	2.00
Ralph Galbraith	1.00
E. E. B.	1.00
D. Rotondi	1.00
Anonymous	1.00
Total	$1,608.92

All contributions should be sent to the general cashier of THE CHICAGO TRIBUNE. Checks and money orders should be made payable to THE CHICAGO TRIBUNE.

27 Believed Drowned in Tasmania Mine Flooding

HOBART, Tasmania, April 8.—(AP)—Twenty-seven people were believed drowned in the flooding of the Briseth tin mine caused by the bursting of a dam due to torrential rains. Resulting floods caused the inhabitants in suburbs to seek shelter in public buildings. Electric light service failed. Hobart was isolated except for wireless.

A Home of Your Own

Now! Before May 1st

Here you can own your own 5-room brick bungalow in a beautifully developed community — Zelosky's WORTHMORE. For only $100 down and $35 monthly, including interest. These bungalows are all solid brick and steel construction, tile bathrooms, modern heating plants, oversize fixtures, latest wall decorations. Close to transportation and only one block from the "L" station with trains every few minutes.

Phone or write for information.

ZELOSKY Company
111 W. Washington Street
South 1020

GOLF
ATOP THE MOUNTAIN

Signal Mountain Hotel
Signal Mountain, Tenn.
Overlooking
CHATTANOOGA
J. A. SAEGER, Manager

Subscribe for The Tribune

D. S. KOMISS & CO
301 South State St. S. E. Cor. State and Jackson

Two New Arrivals

$15

Is One Reason Why the
KOMLEIGH FROCKS
Are So Great a Success

Another reason is the rare beauty of the styles. Finer materials, as Printed Silks and Chiffons . . . colored laces with Cocktail Jackets . . . Scribble Prints and others, fashion them in all shades of the hour. Astonishing values.

High Type Frocks . . . $25
The aristocrats of "Komleigh" Frocks. Exclusive different creations that set the fashionable style pace!

ROTHMOOR COATS
You'll find the finest Scotch weaves in these all 'round styles

We call them all 'round styles because women use them that way—they wear them for shopping—for motoring, traveling—they almost live in such a coat. They're here in every size from 12 to 52½ stout—all famously tailored and styled the Rothmoor way

$50

Other Rothmoors $35 to $150

NEW SPRING KNOX HATS
—FRESH STYLES
EVERY WEEK
$12.50
Other hats $7.50 to $20

MAURICE L ROTHSCHILD
State at Jackson

GROSSMAN'S

CLAIRE, $3.85

DORIS, $3.85

SUE, $3.85

A Sale of 30,000 Pairs of
IMPORTED LEATHER WOVEN SANDALS

Far below their actual value. Included is every conceivable color combination—as well as plain colors. Ten attractive styles, three of which are illustrated—all sizes in every style. At the very beginning of the season—

ALL ONE PRICE
$3.85

Buy Several Pair for Summer Wear NOW!

LOOP STORE, 16 East Randolph Street (Near State)
332 Michigan Avenue, North (Near Wacker Drive)
4644 Sheridan Road
6335 South Halsted Street
3222 Lincoln Avenue
911 East 63d Street
3232 Roosevelt Road
2739 Milwaukee Avenue
1251 Milwaukee Avenue
3216 Lawrence Avenue

Foot Troubles
Cause Bad Health
They affect the body in many different ways. The feet swell, burn, ache; sharp pains under heels; b'k of foot becomes sore and feels as if you are walking on bruises; corns, calluses ingrown nails and bunions, excessive perspiration with offensive odor; overdeveloped ankles and legs; varicose veins; legs cramp, knees stiffen; pains in hips, small of back, shoulders and neck; poor circulation, with nervous exhaustion and muscular weakness. Do not be discouraged. Regardless of what your condition may be or what you have tried, or whom you have consulted, Dr. Pinkston guarantees to relieve all foot troubles and cure nine-tenths of them regardless of the nature or condition of the ailment.

Dr. Pinkston
Foot Specialist
159 North State Street
Suite 1303 Capitol Bldg.
CHICAGO, ILL. Established 1900

CHARGES PARK OFFICIALS WITH CONTRACT PLOT

Injunction Asked to Stop Breakwater Jobs.

A taxpayer's suit for an injunction to restrain the Lincoln park commissioners and the Great Lakes Dredge and Dock company from completing the $3,500,000 breakwater projects ordered by the former park board was filed yesterday in the Circuit court. A. E. Pemble is the taxpayer, and the petition was prepared by Attorney Urban Lavery. It charges certain former and present Lincoln park officials and the company with collusion.

Pemble charges that the commissioners conspired to let the contracts to the company secretly and fraudulently. He accuses David H. Jackson, former president of the board; Arthur B. Dehmlow, Mrs. Irene Pease Montanya, and Albert P. Bauer, former commissioners; Alexander Fyfe, Albert Z. Halperin, and John Torstenson, present commissioners; Carlos Ames, former secretary; Attorney Robert H. Farrell, General Superintendent Emil Johnson and Chief Engineer H. H. Marback.

Charges Prearranged Bids.

The petition alleges that those named schemed to award three contracts totaling approximately $3,000,000 to the Great Lakes company by prearranging bids with a lone competitor, the Fitzsimons & Connell Dredge and Dock company. Other competitors were not given notice before the bids were received, Pemble charges.

Advertisements were made in a small early edition of a morning paper so that competitors might not see them, the petition declares. It alleges that the Fitzsimons & Connell company was induced to prepare a higher bid than that of the Great Lakes concern, so that a semblance of legality might be observed. The competitor was offered the inducement of "being taken care of" on other contracts, Pemble charges.

The conspirators became adept in such transactions so that they concealed all evidence of their action, Attorney Lavery declared. He asks that the present board bring to light all evidence and pursue an open policy in its dealings to protect taxpayers.

Asks Payments Be Stopped.

The petition also asks that the present board be enjoined from honoring warrants for work already done, and the Great Lakes company from working on the projects. A temporary injunction will be sought on Monday, Attorney Lavery announced.

The petition cites the bidding on the three breakwater projects, pointing out that in each instance the Great Lakes company was low except in a portion of the third project which was divided. This division was the reward of the competitor, the petition declares.

On Aug. 20, 1926, exhibits accompanying the petition show, according to Attorney Lavery, that bids were received on 6,000 feet of breakwater north of Bittersweet place. The Great Lakes company bid $1,201,580 against the other concern's $1,262,000.

Low Bidder on Three Jobs.

On Aug. 23, 1927, Mr. Lavery said, the same company was low bidder on 2,000 feet of breakwater north of Montrose avenue at $1,195,500, against the $1,266,000 bid of the Fitzsimons & Connell company. And again on Oct. 24 of the same year the Great Lakes company bid $1,270,500, against $1,313,750 on 6,000 feet between Foster and Bryn Mawr avenues.

The first two contracts were awarded outright to the Great Lakes company, but the third was divided, Pemble's petition sets forth. The Fitzsimons & Connell company, in an item for 700,000 cubic yards of filling, was low at $448,000, against $469,000, and was awarded a contract for this portion of the work, while the balance of $801,500 went to the Great Lakes, according to the exhibits.

The petition charges that the company has failed to meet the monthly minimum requirements and has not completed the work as scheduled.

WHY HOOVER NURSES A SWOLLEN HAND

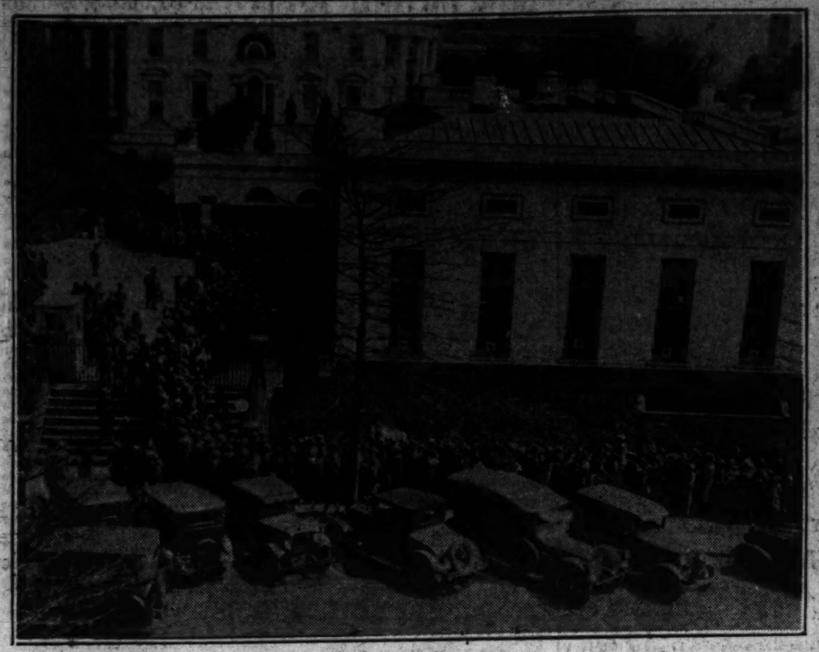

President Herbert Hoover is nursing a swollen hand as a result of recent handshaking when he greeted 1,757 persons in a single day. He has requested congress to be more particular in giving letters of introduction. This picture shows a part of the crowd of visitors waiting to meet the President.

[Wide World Photo.]

Iowa Will Have No Gas Law at Least Two Years

Des Moines, Ia., April 6.—[Special.]—The four cent gasoline tax definitely was killed in Iowa for at least two years when the house today accepted the conference committee report cutting the gas tax amendment from the Bergman secondary highways bill.

Prof. Adolf Deissman Will Lecture at U. of C.

Prof. Adolf Deissman, one of the modern New Testament scholars and also famous for his archaeological researches, will deliver three addresses at the University of Chicago today and tomorrow. He will speak in the university chapel at 4:30 this afternoon and in Harper assembly room at 4:30 tomorrow on "The Excavations at Ephesus." Tomorrow night at 7 o'clock he will lecture in Swift hall on the "Greek of the New Testament," explaining the colloquial nature of the language used.

DIES OF HEART DISEASE.

Mrs. Lulu Davis, 55 years old, 315 East Chestnut street, a widow, died suddenly of heart disease in her home last night.

FAMINE TRAPS 50,000 SERFS IN BELGIAN CONGO

Race of Slaves Fights for Existence.

KAMPALA, Uganda, British East Africa, April 6.—(AP)—The teeming population of the Bahuti, a slave race in the Belgian Congo, is in a desperate plight from famine brought about by drought and inefficient cultivation of land. Thousands already have perished from hunger and disease which follows in its wake.

Under a longstanding feudal system the Bahutis are subjects of the Batusi, or ruling people. The dominant Batusis, who own herds of cows, care little for the welfare of their slaves.

The Bahutis now are virtually without food either purchasable or grown. The situation had steadily grown worse since the drought of August, 1927, and there has been little rain since.

Seek Food in Uganda.

Belgian food distributing centers at Rukira, Gatsibu and Kigali and three other places have been unable to cope with the relief problem on account of difficulties in transportation by porterage and lack of roads.

Emaciated and hungry, the serfs since November have been growing more and more desperate. Forced to choose between a long trek in search of food or a slow death, they began migrating into the Uganda territory, which is under British control.

In December the Uganda government, pleading necessity to conserve its own supplies, prohibited the sale or passage of food to the famine area.

Thus the foodless natives are shut in the trap of starvation with little hope of salvation. The ravenous population is hemmed by the Tagera river in the north and east, and barred by Uganda on the north. Food imported from the west is almost all bought up by the Belgian government and the mines.

Attacked by Lions.

It is estimated that some 50,000 desperate Bahutis passed through Mbarara in the Uganda region, the route of the trek being littered with corpses. Women and children lie helpless in the roads at night and sometimes fall victim to hyenas or lions, which are more prevalent as though attracted by the abundance of helpless people.

Another crying need is medical attention. Belgian authorities are improving roads and have purchased motor trucks in order to organize transportation of food supplies, but there are not enough qualified physicians to fight diseases, including smallpox, which are destroying the starving race.

2 QUIT PHILADELPHIA ORCHESTRA; LEADER ACCUSED OF RUDENESS

Philadelphia, Pa., April 6.—(AP)—Leopold Stokowski, conductor of the Philadelphia orchestra, today was charged with rude and unfair treatment by one of two leading members of the orchestra, both of whom announced their retirement, effective at the close of this season.

The musicians leaving the orchestra are Mischa Mischakoff, leader of the first violins and concertmaster, who said Stokowski was "rude and unfair" to him recently before the entire orchestra, and David Dunbinsky, leader of the second violins, who gave no reason for his resignation.

Stokowski expressed astonishment upon learning of Mischakoff's charges. He denied there had been any discourtesy.

For STOUT WOMEN

Always Plenty of Large Sizes—40 to 56—in the

Lane Bryant Basement

NE. Cor. WASHINGTON ST. 101 N. WABASH Ave

Silk Print

These dresses are genuine bargains—combining beauty with practical service. Again you can buy TWO dresses for almost the price of one—as each dress is worth from 19.75 to $25.

Spring DRESSES

Unusual Quality Silk

$13.95 or 2 for $25

For street wear and all dressy affairs. You will need at least two or more for Spring and Summer occasions.

Made The Lane Bryant Way

Georgette

Georgette

Bring a Friend and Each Share the Added Savings

Added Feature SPRING COATS $15

Values to $25

Sizes 40 to 56

Short Coats and Dress Coats of silk, tweed and twill. Fur trimmed and untrimmed. All the new Spring shades—tan, gray and plenty of black and navys. Come early.

Bengaline trimmed with coney (dyed rabbit)

Crepe

Silk Print

Every new Spring color and material is here—Georgettes—Printed Silks—Combinations—Canton Crepes—Flat Crepes—in a variety of delightful styles. They will fit you perfectly, for there is no annoying tightness at arms and hips. Any two—2 for $25.

Sale! Stout Arch Shoes

For Stout Women

New Spring Styles and leathers—oxfords, pumps, straps, ties.

$5.75

Val. to $8.50

Every pair has Lane Bryant's combination last and narrow heel fitting. Sizes to 11—Widths to EEE.

Every pair is stylish—and, above all, comfortable—we expect a big response—come early!

—Style
—Quality
—Variety
—Comfort
—Fit
—Value
—Saving

MANGEL'S

115 South State St.—The New Store in the New Palmer House

Special Selling of Spring Coats

at $24.75

Tweed Sports coats—cape coats—scarf collar coats—velveteen coats in black and colors—fur trimmed broadcloth coats—a most interesting selection of new spring styles priced gratifyingly low!

at $35

Broadcloth, faille crepe and tweed coats—capelet coats—fur cuff coats—coats trimmed with broadtail, mole, squirrel, wolf and monkey fur. Paris inspired models at a fraction of the price you'd expect to pay.

at $59.50

Princess coats and straight-line models—coats trimmed with monkey fur, broadtail, fitch, dyed mole and bleached squirrel—tailored of broadcloth, creola, and faille crepe—smartly detailed with clever seaming and tucking—coats that would be much higher priced elsewhere!

April Clearance All-Electric RADIOS

Table Model All-Electric Complete

Now—$39

$10 DOWN

FRESHMAN Console Model 7 A. C. Tubes Complete

Was $165, Now $79

$10 DOWN

MOHAWK Console Model 7 A. C. Tubes Complete

Was $175, Now $89

$10 DOWN

Arbor Phone Console Model 8 A. C. Tubes Complete

Was $185, Now $99

$10 DOWN

VICTROLA Combination with Radiola 18 Complete

Was $250, Now $185

$10 DOWN

WURLITZER

329 So. Wabash

Telephone State 0040-41

Joshua R. H. Potts

Patent Lawyer

1500 BURNHAM BLDG.

160 North La Salle St., Chicago

At Madeira—This Is DRAPERY WEEK

Featuring Spring's Smartest Selection Of Draperies & Bedroom Ensembles

All are creations of our own workroom. Prices are most attractive during this annual event.

BED SPREAD and PILLOW Complete $19.50

Regular $32.50 Value

Of crisp, lustrous Taffeta, in smartest of pastel shades. With picot shirrings, gorgeously ruffled, and deep, wide flounce. Complete with flower trimmed Sunburst Pillow.

DRAPERIES To match Bed Spread. Lined and ready to hang. Pair $12.75

Point d'Esprit Curtains

Exquisitely ruffled. Newest ecru shades. Pair..... $3.50

Baby Grand Piano Scarfs

Finest selection of patterns and colors. Fringed, $27.50

Sunfast Drapery Damask

Guaranteed color fast. New shades and patterns. Yard $1.95

Italian Filet Curtains

Smartly fringed. Choice of six patterns. Each..... $3.45

ITALIAN DRAPES

Made to Sell at $18.95

On Sale at $12.95 SET

Hundreds of Patterns

Made in our own workroom. Of finest quality Damask. Every new color to choose from. Fully lined and finished with heavy tassel fringe. A most unusual value.

Madeira Importing Co.

17 No. State St. 10th Floor Stevens Building 17 No. State St.

Linen Importers—Designers and Makers of Draperies

COAL

PRICES ARE LOWER

MARCH 31ST TERMINATES COAL CONTRACTS WITH THE MINES

April is the beginning of a new coal year and mine prices are lowest now.

During the remaining days of cool weather it will be an ideal time to try ALWART COAL. Not inferior coal because of price, but ALWAYS DEPENDABLE QUALITY which is INDEPENDENTLY PRICED.

ALWART

THE COAL OF PREPARATION AND QUALITY

POCAHONTAS

MINE RUN $6.75 PER TON 10-Ton Loads or More

APRIL DELIVERIES for loads of 2 to 10 tons, $7.00 per ton; larger or smaller quantities priced in proportion.

PLACE YOUR ORDER IN APRIL FOR DELIVERY DURING APRIL, MAY AND JUNE, WITH THE UNDERSTANDING SHOULD PRICES DECLINE BEFORE DELIVERY, THE LOWER PRICES WILL PREVAIL ON YOUR ORDER.

THE BEST AND MOST ECONOMICAL COAL

Pocahontas Lump	$11.00 Per Ton
Pocahontas Egg	10.50 Per Ton
Pocahontas Range	9.50 Per Ton
Pocahontas Nut	9.50 Per Ton
Pocahontas Small Nut	8.50 Per Ton

SUPERIOR ANTHRACITE *From Virginia*

Range	$14.00 Per Ton
Chestnut	14.00 Per Ton
No. 2 Chestnut	10.50 Per Ton

KOPPER'S OVEN COKE

Egg	$11.00 Per Ton
Stove	11.00 Per Ton
Nut	11.00 Per Ton

ECONOMY EGG AND NUT

Best Quality Southern Illinois and Kentucky Coal ..... $7.00 Per Ton

Above prices are for loads of 2 to 10 tons.

SOUTH SIDE DELIVERY LIMITS 10-TON LOADS SOUTH OF 83RD STREET

Charge and deferred payments also available. All coal is mined and cleaned under the ALWART Patents, assuring 100% Clean Coal.

IT WILL BE TO YOUR ADVANTAGE TO CONSULT US BEFORE CONTRACTING FOR YOUR NEXT WINTER'S COAL SUPPLY

ALWART BROS. COAL CO.

(OF DELAWARE)

Phone Brunswick 4200

15 PHONES

7-6-7-20.

Advertise in The Chicago Tribune

MISS RICHARDSON BECOMES BRIDE IN APRIL SETTING

Weds Frederick Spencer at St. Chrysostom's.

The social limelight was occupied yesterday by the first April bride, Miss Bluford Richardson, whose marriage to Frederick Spencer of Highland Park was solemnized at 4:30 p. m. at St. Chrysostom's. The church was decorated for the service in shaded greens and white, with four large urns of calla lilies mingling with clusters of siberian ferns, palms and English ivy before the candle-lit altar.

The bride was a picturesque figure in a gown of cream colored satin, devoid of trimming except for a touch of rose point lace at the border of a flowing train suspended from the waist. Her long, filmy veil of rose point was purchased years ago in Belgium by her grandfather, Col. Samuel Walker, to be worn by his granddaughters and their descendants at their weddings. She carried a spray of calla lilies.

Frances Richardson Honor Maid.

The maid of honor, Miss Frances Richardson, wore a sleeveless gown of pale pink flat crêpe with pointed draperies trailing the floor in back and a felt hat of matching color. The bridesmaids were Miss Sarane Otis, Miss Elinor Farwell, Mrs. James Otis, Mrs. Stephen Y. Hord, Miss Elaine Pommeroy of Detroit, Mich.; Mrs. Henry Potter of New York City, and Miss Elisabeth Sutphin of Cincinnati, O. They were similarly gowned in turquois blue crêpe and carried large armfuls of pink roses and sweet peas. The bride's mother, Mrs. Ralph T. Richardson, wore an ensemble of black crêpe with a black straw hat and silver fox scarf.

Brother Is Best Man.

Egbert Spencer acted as best man for his brother and the ushers included William Faurot, Charles Case, George Meesely, John Richardson, Clyde S. Bowen, Theodore Kenefick of Buffalo, N. Y.; Briton Martin of Philadelphia, Francis Mitchell of Cincinnati, O., and Richard Kimball, Charles Payson and Warren Leslie of New York.

The Casino club was ablaom with spring flowers for the reception which followed the ceremony. Mr. and Mrs. Spencer have departed for a sojourn of several weeks in Bermuda.

APRIL BRIDE

Miss Bluford Richardson, who yesterday became the bride of Frederick Spencer at St. Chrysostom's.
[James Harris Connelly Photo.]

NICARAGUA ASKS YANKS TO STAY AS GUARD CHIEFS

MANAGUA, Nicaragua, April 6.—(AP)—President Jose Maria Oncada in discussing Nicaraguan politics and relations with the United States today said that it was wise and imperative that United States marines continue to offer and train the national guard.

He acknowledged that the Monroe Doctrine had been a most effective method of preventing European interference in Central American affairs, but believed that it called for more material aid from the United States in maintaining peace and developing a republican system of government. He said that American action hitherto had been more like the words of a professor.

He intimated that Nicaragua was not consulted when the Clayton-Bulwer treaty was made in 1850 and said that his country remained the most interested party in the proposed interocean canal.

CELEBRATE 63D ANNIVERSARY OF G. A. R. FOUNDING

Five hundred sons and daughters of union veterans of the civil war living in Cook county gathered last night at the Hotel Sherman to make merry at a dinner commemorating the anniversary of the founding of the Grand Army of the Republic sixty-three years ago. It was an enthusiastic crowd that cheered each speaker as roundly as it did the colors.

Guests of honor for the occasion were Judge James Willis of Tama, Ia., formerly commander in chief of the G. A. R., who spoke on coöperation between G. A. R. posts; Charles T. Marsh of Rockford, commander of the Illinois G. A. R.; Jessie M. Anson of Chicago, president of the Illinois Daughters of Union Veterans, and Edward F. Ream of Aurora, commander of the Sons of Union Veterans. The principal speaker of the evening was Col. Henry A. Allen, commander of the 108th engineers of the A. E. F.

LARGE U. S. NAVY HELD GUARANTEE OF WORLD PEACE

Two widely differing views as to how the peace of the world may best be preserved by the United States were expressed yesterday at noon by Rear Admiral William L. Rodgers, United States navy, retired, and Frederick J. Libby, director of the National Council for the Prevention of War. They debated the question of naval disarmament before the Chicago Council on Foreign Relations at a luncheon in the Palmer house.

"The greatest protection to the peace of the world is an American navy inferior to none and ready to act when the people call on it for the defense of American ideals and American policies," Admiral Rodgers said.

"Our nation maintains a great navy in order to support our international trade in peace and war and to protect it from unfair competition," he continued. "Foreign nations desire to see us reduce our ability to maintain our policies and are trying to induce us to reduce our navy voluntarily."

Mr. Libby replied to Admiral Rodgers that adequate preparedness is to be found in a friendly attitude, and that the reduction of the American navy is the only logical way of guaranteeing peace.

LINK DRINKING PARTY TO HOTEL FIRE; SIX DEAD

Des Moines, Ia., April 6.—(AP)—The known death toll set at six, firemen and police tonight continued to dig into the ruins of historic old Kirkwood hotel, swept by fire early today, in the belief that bodies of some of the eight persons unaccounted for might be found.

The dead were residents of Des Moines. Sixteen persons were seriously injured. Property loss was estimated in excess of $300,000.

Meanwhile, State Fire Marshal John W. Strohm and City Fire Marshal Charles Barker began an extended investigation into the conflagration.

Survivors were quoted by officials as declaring they had been awakened early in the morning by reports that the building was ablaze, but that they were told to return to their beds because the fire had been extinguished. Coroner William C. Carpenter said a number of survivors would be called to testify.

Reports of survivors told of parties on the upper floors last night. Fire Chief Burnett had a report that a group of men and women were gathered in the southwest corner near the top of the building when the fire started. He said that if that were true, they probably perished.

Pre-Inventory Sale Mon. and Tues.

During Alterations Use Lake or State St. Entrances. Orders Promptly Delivered.

ADOLPH MARKET CO. PHONES RANDOLPH 4277 200-208 N. STATE ST. COR. LAKE ST.

HAMS Blackhawk 10-12 lb.; ½ or whole. 24½c

BACON Wilson's Certified; special, lb., 28c

COFFEE Delicious Amco, 3 lb. can, 1.39, 1 lb. can... 49c

SUGAR Lump, Corn; 100 lb. sack.. 3.59

Black Mission figs; 5 lbs... 39c

Doughnuts Home Baked; 35c doz. value.. 23c

Our Famous D. & C. or Bohemian Malt and Hops. We are sole distributors. 12 qts. $5.40; 6 qts. $2.75; per qt.. 49c

P. Bardinet Cordials: Creme de Menthe, Apricot or Nuyen's Peach; qt. bottles... 75c

Gilka Kummel, Angostura Bitters or M. & R. Vermouth; 1.50 bottle..... 1.09

Extracts: Gin, Creme de Cocoa, Apricot and Cherry; 75c bottles..... 25c

Horlick's Malted Milk, large hospital size; $3.50 value..... 2.69

Genuine Imported Hops, lb..... 50c

Candy Fresh Stuffed Dates, lb.....19c; Sugar Coated Almonds, lb., 25c; 2 lb. Box Peanut Squares....19c

BUTTER Brookfield; in 1 lb. cartons, 49c

EGGS Strictly Fresh; in 1 doz. cartons, 29c

Peanut Butter large 30c jars; special at 21c

CHEESE Full Cream Wisconsin 35c lb. value, at 23c

Dutch Maid Limburger, 35c jar, 19c

ORANGES Full of Juice; 35c doz. value.. 19c

New Cabbage, lb.. 3c

F. N. MATTHEWS & COMPANY

35 East Madison Corner of Wabash

Matthews Sponsor Monkey Fur Trimming . . . the Favorite of Leading Style Creators . . .

New Spring Coats

$75

Two interesting and decidedly different models pictured. . . . Both are copies of importations; delightfully tailored and silk lined. Other fashion favored models are trimmed with Galyak, Ermine, Caracul, Mole, and Broadtail. . . . To see the coats we offer at $75 is to appreciate the values.

Furs Remodeled, Repaired and Stored

ALL of this **$10,000 PRIZE MONEY** will be distributed to people 18 years of age or over right here in Cook and Dupage Counties—and will NOT be distributed all over the United States.

First Prize $2,500

and over 500 additional prizes. Awards to be made by these Judges.

ADVISORY
General Abel Davis
R. F. Affholt
Edward Hines
Lucius Teter
Chester H. Wilmot
Max A. Bacon

ACTIVE
Hiram S. Cody
L. M. Morton
Bruce Kirk
J. T. McCleneghan
Albert W. Sellers

YOU HAVE A VERY GOOD OPPORTUNITY TO GET A PRIZE

Just write a plain 250-word letter of the subject, "What I Want in a Home and Its Surroundings—and Why Ownig Beats Renting."

REGISTER NOW

For simple rules and all details just mail the coupon below to any of our offices, or call Merrimac 6000. Also tune in on Station WMAQ every Saturday at 8 P. M.

MILLS & SONS
42 Years Building Homes in Chicago
3833 W. North Ave.
118 S. Dearborn St.
7003 W. Grand Ave.

Age.....
Married .....
Owner or Renter.....
MILLS & SONS, CHICAGO
Please enter me in your $10,000 CASH PRIZE CONTEST and mail me simple rules and details.
Name .....
Address .....
Telephone .....
(Contestant hereby agrees to accept the decision of the Judges). T-4-7

New Address 16-22 W. Washington Street

STOP & SHOP
Reg. U. S. Pat. Off.
The World's Finest Food Store

New Phone Number Randolph 8500

Health Food Week at Stop & Shop

April 8th to 13th

BATTLE CREEK HEALTH FOODS for Everybody

—Famous Throughout the World!

BATTLE CREEK SANITARIUM HEALTH FOODS possess qualities found in no other foods. They are not only delicious to the taste but they also build up the blood and tissues in a most remarkable manner. BATTLE CREEK HEALTH FOODS were originated by the founder of the BATTLE CREEK SANITARIUM—they are foods scientifically made, each one the result of long years of painstaking research and of careful experiment.

Come In and See Stop & Shop's Wonderful Selection of Battle Creek Health Foods

Food Expert to Advise You

Miss Ida Jean Kain, Dietitian of the Battle Creek Food Company, **will lecture in our Tiffin Restaurant every afternoon from 3 to 4.**

MONDAY'S SUBJECT:

"How to Reduce and Keep Well"

TUESDAY'S SUBJECT: *"That Tired Feeling and How to Keep Fit"*

Miss Kain gave a series of lectures last year in this store when Health Food Week was held, and we are pleased to announce her return.

Men as well as women will find these lectures of great benefit to them. Miss Kain will gladly give you advice concerning your individual case and will outline diets recommending the foods you need and tell you how to use them.

These Lectures Are Free!
Stop & Shop Cordially Invites You to Attend

Give Yourself and Family the Benefit of Food Research at the Famous Battle Creek Sanitarium

Hundreds of thousands of people from every corner of the globe have paid millions of dollars to receive the benefits of the food knowledge acquired by the Battle Creek Sanitarium scientists through years of experience. This knowledge is yours to use. Here at Stop & Shop you will find booklets and folders in which full directions are given—you will find them simple and easily understood, to assist you in what you aim to accomplish with BATTLE CREEK SANITARIUM HEALTH FOODS.

Nature Is a Great Healer —Give Her a Chance!

Thousands of physicians are recommending BATTLE CREEK SANITARIUM HEALTH FOODS in connection with their methods of treatment; these foods are looked upon as Dame Nature's greatest aid.

Good Health Is Priceless —Guard It Well!

No one would willingly part with his or her health, no matter how great the price offered. BATTLE CREEK SANITARIUM HEALTH FOODS will help you safeguard this priceless possession.

A Trained Battle Creek Food Expert Is Always in Charge of Our Health Food Department

Visit her, taste the delicious foods she prepares and learn how to put your diet on a scientific basis. Battle Creek Foods are rich in vitamins, food iron and lime, and other health giving salts which keep you fresh, radiant and alert during the entire day.

There Is Almost an Endless Variety of Delicious Foods in the Battle Creek Line

You will find delicious breakfast cereals, savory vegetable meats, and a vegetable extract for preparing appetizing and healthful gravies, soups and bouillons. There are also health candies and confections made from pure grain sugar that taste good and are good for you, canned fruits and vegetables free of salt and sugar, gluten flour, whole wheat flour—stone ground, and many other special foods.

A Man Trained In the Battle Creek Foods will be in Our Health Food Department to Advise Gentlemen If They Wish

WE DELIVER DAILY—To practically all parts of City, Oak Park and Austin. Regular deliveries also to North, South and West Suburbs.

MAIL ORDERS Prompt attention will be given to out of town orders.

[A TELEPHONE SERVICE DEPARTMENT OF 50 TRAINED SALESPEOPLE TO TAKE YOUR ORDER.]

FOOD-FERRIN

A tablespoon of Food-Ferrin contains as much iron as a pound of Spinach or Beefsteak, and all the elements needed for making rich, red blood. Jar..... $1.25

LACTO-DEXTRIN
The Great Constipation Food

Raise your general resistance and vitality by driving out the putrefactive germs which cause headaches, indigestion and "that tired feeling"—Lacto-Dextrin gets at the base of the trouble.....CAN, $1.00

"LAXA"—A Bran and Agar Biscuit

Thousands of people have cured constipation through the use of these biscuits. They are also scientifically correct for proper reducing. A day's supply can be easily carried in the vest pocket or handbag and eaten at meal time in hotel or restaurant. PACKAGE..... 90c

Delicious Bran Biscuits.

A sweet, crispy, tasty cracker, rich in lime, iron and proteins. They taste good and put an edge on the appetite. Easily digested. A mild laxative. Package..... 35c

Piquant Flavored Concentrated Vitamins

A pure vegetable extract which has the appearance and flavor of the finest meat extracts without any of the harmful effects of meat. As much food iron, lime and other salts in a cupful of Savita as is found in a half pound of meat. Makes delicious sandwich, sauce and gravies. A BOON TO DIABETICS. Per jar.... 50c and 95c

"Zo" Breakfast Cereal

The choice part of the wheat supplemented by vegetable concentrates, which make it super-rich in blood, bone and body building elements that are deficient in ordinary cereal foods. Children love it for breakfast. PACKAGE..... 15c

Delicious Fig Bran

A delightful way to eat laxative bran. The figs impart a wonderful flavor. Most essential to keep the body in perfect working condition. Rich in vitamins. We recommend FIG BRAN FOR EVERYBODY. PACKAGE..... 15c

Intestinal Stimulant

Psylla is not a drug but an accessory food that supplies both the bulk and lubrication needed for efficient bowel action. Both soothing and healing to the inflamed intestinal tract. Package..... $1

GLUTEN BREAD

Baked fresh in our own bake shop with Battle Creek 44.81% gluten flour, loaf..... 30c

We carry Dozens of Battle Creek Health Foods besides those mentioned in this list.

Purified Paraffin Oil, pint bottle	.90	AGAR (granular), small pkg.	$1
Sanitarium Fig Bran Flakes, package	.25	Casein Gluten Flour, 2½ pounds	$1
Soy Bean Biscuit, package	.85	Food-Ferrin, 1 pound	$1.25
Toasted Rice Biscuit, package	.25	Fruit Crackers, package	.45
Zwieback, package	.35	Gluten Biscuit, pure, package	.45
Health Chocolates, large package	$1.25	Meltose Sugar (Malt Sugar), 16-oz. pack	.75
Charcoal Tablets, pkg.	.60	Cooked Whole Wheat, tin	.30
Paralax with Agar	$1.50	Savita Bouillon Cubes	.50
Yogurt Tablets, pkg.	$1.60	Brose, pkg.	.15
Vita Wheat, pkg.	.25	Lima Bean Flour	.30
Starchless Bran, pkg.	.25	Health Kobo, ½ lb.	.60
Branola, pkg.	.30	Minute Brew, ¼ lb.	.40
Breakfast Toast, pkg.	.30	Paralax, pt.	$1.25

GERMANY LOST WAR AS CHIEF OF STAFF BUNGLED

Von Below Tears Veil Off Marne Battle Mystery.

BY ARTHUR SEARS HENNING.

[Chicago Tribune Press Service.]

Washington, D. C., April 6.—[Special.]—How Germany constructed an invincible war machine and then failed of victory from lack of a brain equal to direction of the vast and complicated organism is revealed by Gen. Hans von Below, a veteran German officer, who commanded an army corps in the world war.

In an interview with THE TRIBUNE correspondent Gen. Von Below, who has been living in retirement in Washington for seven years, broke his long silence, disclosed secrets of the German high command and tore the veil from the mystery of the collapse in mid-career of the great German drive on Paris in September, 1914.

Other Side of Story.

Almost within gunshot of Paris, the Teutonic hosts were halted and turned back at the Marne and the French defenders were acclaimed the workers of a military miracle. On the seamy side this bit of history takes on a different appearance in the light of the testimony of Gen. Von Below. According to his version of the incident the great onsweeping German army was defeated in this battle of the Marne not so much by French arms as by the German general staff.

It was the German high command, according to Gen. Von Below, that lost this battle and, with it, lost the war. The German G. H. Q. bungled the direction of the greatest piece of military machinery ever put together by the hand and brain of man.

The plans of that advance on Paris had been drawn up in accord with the teaching of the great Von Moltke, but their execution was intrusted to a lesser Von Moltke—nephew of the field marshal—and the nephew, who was a sick man at the time, was unequal to a task that demanded the genius and resolution of his great kinsman. It was the little Von Moltke, according to Gen. Von Below, who not only weakened the German armies on the western front by the transfer of 75,000 men to the eastern front, but eventually, being imperfectly advised of the situation, ordered the retirement of the German armies with victory virtually within their grasp.

Lives in U. S. for Wife's Sake.

Gen. Von Below received me in his study. He presented me to his wife, an American woman, one of the Bryces of Columbia, S. C., who was with her husband in Germany throughout the war, but who prefers to live in this country and for whose sake her husband has exiled himself from the fatherland.

The general drew himself up to his full height, nigh six feet, threw back his broad shoulders and fixed me with a steel blue eye when I proposed that he give me an interview on the inside history of the war. I could tell that I had committed a court-martial offense and I was prepared for the worst. No, he couldn't think of it—was astounded at my effrontery.

Polite to the Culprit.

But he was determined to be polite to the culprit. He would show him his war mementos, his swords, helmets, medals, autographed photographs of the emperor, crown prince, fellow commanders, and comrades that adorn the walls of his study.

Little by little the bluff old war horse melted and almost before he knew it he was seated at his desk beneath a great portrait of Napoleon Bonaparte, telling me the story I had asked for. Incidentally, the little Corsican is the idol of this German warrior, "the greatest military genius the world has ever beheld," Von Below calls him.

First the general sketched in broad outline the history of the war to show the blunders of her military men that cost Germany the victory. When he had finished we turned to the warfare of the future. I recalled steps taken at the Washington conference on the limitation of naval armaments to outlaw the use of poison gasses and the unrestricted use of the submarine against merchantmen.

Will Use Hunger Blockade.

"Is there any one," he ejaculated, "so naïve as to believe that another big war will be fought without making use or trying to make use of the hunger blockade—the most cruel of all means—of U boats, of aircraft warfare, of gas, etc.? Only a person living in the clouds, who has learned nothing of history, could think so.

"When powder was invented the whole knighthood protested against such unknightly means of warfare. But, alas, powder, U-boats, gas are too powerful means for any country fighting for its existence to forego the use of.

"The soldier as well as the politician has to reckon with realities and not with Utopias. War may be restricted and diminished, but can never be abolished. Such restrictions as well as 'rights' must be enforced by might and so quite by itself might becomes right.

League Hasn't Ended War.

"Has the bitter effect of the last war changed any of those principles? The Versailles treaty gives the best answer. Vae victis! Germany is defenseless, around her militarism and marinism have reached a still stronger development. In spite of the league of nations wars have not stopped."

"What do you think of the latest development in mechanization of warfare?" I asked the general.

"It is easy," he replied, "to exaggerate the importance of mechanical devices in warfare. The mechanization of warfare has been going on for ages. Each war produces a new crop of hitherto undreamed of mechanical contrivances for annihilating the enemy. But, after all, it is men, not machines, who must be relied on to win battles."

I called his attention to the current controversy on the question of equipping the American army with tanks on a large scale.

"I think the American military authorities who are opposed to the expenditure of any large amounts on manufacture of tanks are well advised," replied Gen. Von Below. "Your country never will have need of tanks in any future war in which it becomes involved. No enemy ever will gain a sufficient foothold on your shores to necessitate the use of tanks. In an overseas war of the character of the world war you would need tanks, but I venture to say you will never again be able to transport a large army overseas. The fortuitous combination of circumstances which protected the transport of your great army overseas in 1917 and 1918 will never be reproduced."

The general gave his interview in perfect English.

Study Defense on Seven Fronts.

"For years our general staff had prepared and studied the plans of defense against several fronts, especially with a view to the landing of English troops in Belgium," said Gen. Von Below when he got down to recounting the events of the German drive on Paris in which he took part.

"The original plan with this contingency in view was made by Count von Schlieffen. Against Russia the plan was to coöperate defensively with Austria, meanwhile forcing a speedy decision in the west. Therefore as few troops as possible should be left in eastern Germany. These troops were to defend the frontiers and quits especially East Prussia, which would be threatened by a Russian invasion.

"Schlieffen even desired to withdraw these troops to the River Weichsel barrier in case the Russians appeared with too great a numerical superiority. The Weichsel barrier was to be held. A Russian offensive through the province of Posen ignoring the Prussian troops to the north was hardly possible and was not to be feared, as in this case the Russian right flank would be menaced. Schlieffen would make full use of all possible forces against the western enemies. The right wing of the western German army was to be made as strong as possible. With this wing Schlieffen would seek to win the war.

Must Pass Through Belgium.

"It was planned to advance with strong reserves 'en echelon' to the right. The advance had to pass through Belgium. In case Belgium should resist, her army must be overrun, landed English troops already ashore were to be pushed back into the sea, while the French army was to be attacked and its left wing outflanked. Schlieffen planned to harass the French army to the uttermost in order to compel France to initiate negotiations with Germany to end hostilities before England would be able to appear with masses in the theater of war.

"It was then hoped that troops no longer needed in the west could be sent to the east. The entire plan was based on a speedy decision. It was clear that, considering the isolation of Germany and her geographical situation, delay would be in favor of the enemy. The German mobilization and the concentration of troops proceeded like clockwork. Luttich [Liege] and Namur were taken by assault and the armies advanced victoriously. But unfortunately the ingenious plan of Schlieffen had already been weakened by Schlieffen's successor, Count von Moltke, nephew of the old Moltke.

Seven Armies Side by Side.

"The seven armies—numbered 1 to 7 from north to south—advanced side by side. The armies 1 to 5 were to deliver the decisive blow. But the right wing lacked reserves—the echelon which was to force the decision.

"The left wing of the army in Alsace-Lorraine could easily have been weakened. In accordance with the deductions of old Moltke before the war of 1870, Schlieffen had seen no danger in a momentary success of the French army in Alsace. There Strassburg, Metz, and the Rhine barrier were strongholds of safety. In case the French attacked Alsace and tried to invade south Germany, they would have had less forces at their disposal for the decisive fight in the north. With a decision reached in the north, French success in the south was doomed to certain failure.

Then Russians Strike.

"While the German armies advanced in the west the Russians invaded East Prussia. Naturally! That was to be foreseen.

"In answer to the call for assistance from the east the resolution of the German headquarters weakened. Dazzled by the rapid advance of the western armies, two whole army corps were withdrawn from these forces and sent to the east. The 11th and the garde reserve corps with an effective of approximately 75,000 men.

"And this before the decisive battle!"

The general clapped his hand to his brow in token of total incomprehension of so egregious a blunder.

Arrive After Battle.

"These army corps were to be badly needed during the coming battles in the west," he went on. "They arrived in the east after the battle of Tannenberg was fought and won. This disastrous mistake practically destroyed the already weakened plan of Schlieffen.

"During the western operations the reins slipped from the hands of the G. H. Q. It kept far too distant from the zone of fighting and was unable to keep close connection with the armies of the decisive wing. To a varying degree the connection with the troops remained interrupted.

"The two armies of the right wing—the first under Gen. von Kluck and the second under Gen. von Buelow—operated independently; the nearer they came to Paris the more they differed about the way in which to continue the operations. They did not operate in accord with each other. The G. H. Q., on account of the lack of contact I have mentioned, was not fully and correctly informed of what was going on at the front, and did not establish what was essentially necessary—unity of command. So it happened that the first army fought northeastward of Paris, offering its right wing to a counterstroke of the enemy, while the second army fought in line Mont Mirail-Vertus [south of Epernay] with its front towards the south.

French See Weakness.

"This situation was cleverly recognized by Gen. Gallieni, governor of Paris, who influenced Gen. Joffre to order at once what he, Joffre, had postponed in his mind for a later time—the counter attack. So Gallieni, using Manoury's army, attacked the right wing of Gen. von Kluck's army."

The general, warming to his subject, had drawn a sheet of paper from his desk and was rapidly sketching the positions of the armies.

"Von Kluck's army—here——," he indicated, "was in great danger about the 5th of September. But in a masterly way Von Kluck took three army corps from his left wing, where they had been in close contact with the second army, and by forced marches led them northward, partly behind his lines, marching day and night to a counterstroke against Manoury's left wing. Indeed, thanks to the heroic deeds of these three army corps on the 9th of September, the left wing of the French army was decisively defeated. Manoury's left wing fled to Paris. The left wing of Von Kluck on the River Ourcq defended and held its sector in days of hard fighting against superior numbers."

Lives Over Thrilling Days.

Gen. Von Below paused, oblivious of his interviewer and his surroundings. He was living over again those thrilling days. He had lifted his eyes to a picture of Frederick the Great in battle, flanking the portrait of Napoleon.

"Ah, that was a wonderful feat—that counterstroke," he murmured. Slowly the general came back to his narrative.

"On the 9th of September," he went on, "Manoury's left wing opened a way to Von Kluck's right wing leading into the rear of Manoury's army!

"Thus a priceless opportunity was opened to Von Kluck and this movement should have been the decision and more so, because on the same day Buelow's left wing and the right wing of Von Hausen's third wing had defeated the French troops in front of them. Naturally the taking away of three army corps of Von Kluck's left wing for the blow against Manoury opened a gap between the first and the second army. On the 8th of September this gap extended some 40 kilometers. It was filled out by two cavalry corps.

Under Influence of Defeat.

"Into this gap marched the English expeditionary corps of Gen. French. They advanced hesitatingly and apparently still under the influence of the defeats they had suffered since the battle of Mons. The deeper the English marched into that gap the more they then were exposed to later attacks from the inner wings of the first and second German armies.

"On the front the German troops, in spite of all the fatigues, were in the highest spirits. The enemy had finally accepted a battle and had been defeated. To show against what odds Von Kluck's army gained its victory it is only necessary to recall that 121 German battalions had faced 191 battalions of the enemy (127 French and 64 English)."

The general evidently was approaching a crucial point in his story. He whirled about in his chair and tapped his forefinger on his desk.

"On the 9th of September," he thundered," there occurred what foreign propaganda has called 'the miracle of the Marne.'

"The German armies, victorious, retired on the entire front during the night of the 9th and 10th of September!

"It was indeed a 'miracle.' Certainly one that the fighting troops could little understand.

"The G. H. Q., or rather Gen. von Moltke, a sick man, was in utter depression. Far away from the front, he was the victim of most contradictory reports and of lack of accurate news. It was a great mistake that he had not gone personally to the right wing of the German army to establish there a unity of command and to personally assume command.

Colonel Makes Decision.

"To make an end of all uncertainty the G. H. Q. finally sent a lieutenant colonel to the headquarters of the Fourth, Third, Second, and First armies, with Gen. von Moltke's full authority to make the momentous decision of a retreat or no retreat of the armies.

"Gen. von Moltke had great fear that the situation of the first army was disastrous. Alas, also, the lieutenant colonel regarded the situation through pessimistic spectacles. Coming from the dreary and peaceful office rooms of the faraway G. H. Q., one can perhaps imagine what an impression the zone of fighting made upon him. He saw the long columns of wounded and all the inevitable disorder behind a fighting army and heard the many possible and impossible rumors which always spread around behind the lines, especially during great battles.

"From where he rode in his auto he could not see the real spirit of the fighting troops. Also the influence of his pessimistic general in chief had already prepared him to regard all in darker colors. This episode, tragic as it is for Germany, is very interesting for the military student. The more distant from the battle front the G. H. Q., the more important it is to maintain close connection with the fighting line.

"Temporary visits to the front by the general in chief and permanent visits to the front of his general staff officers and the presence of liaison officers at the different headquarters are indispensable to maintain unity of command.

"Here in this case it failed and the result was an absolutely erroneous decision against which the troops would have rebelled if their discipline had been less perfect.

Gives Order of Retreat.

"After the discussions in the headquarters of the First and Second army the lieutenant colonel gave the order of retreat in the name of the G. H. Q., and the victorious troops, after unheard of fatigues and weeks of successful fighting, had to retire, with the enemy fleeing in front of them!

"Indignantly they expressed their disgust.

"Even though the Schlieffen plan had been partially destroyed by 75,000 men having been sent to the east, the victory in the west was practically won by heroic deeds of the troops and the good generalship of the First army. Again fate had favored the Germans; but the leading, or rather misleading, of the G. H. Q. let victory slip from Germany's hands. Hard for the army and hard for the country!

Those Absent Army Corps.

"I beg you to imagine how changed the result could have been had those two army corps sent to the east been at the Marne!

"Nothing illustrates better the genius of Schlieffen's plan than what happened at Paris when the thunder of German cannon was heard in the French capital. The French government had fled to Bordeaux, and some of the French newspapers clamored for negotiations with Germany. And even in the English expeditionary forces lack of confidence in the French resistance was frequently expressed. After receiving the news of the German retreat on the 10th of September, French and English generals expressed their astonishment at 'the miracle.'

Retreat in Perfect Order.

"The German armies executed their retreat in perfect order, of course, without being molested by an enemy who had been defeated. The German armies dug in on a defensive line—and the trench war began.

"As a landing of English troops was to be expected at Calais, the right wing of the German defensive line became endangered and it was necessary to reinforce it by troops from the left wing, the 7th army in Alsace.

"At once the question naturally arises, why had not the G. H. Q. taken the two western corps at once from the left wing of the German army if it was thought necessary to withdraw troops from the west for service in the east?

"The withdrawal of troops from the left army wing, together with the two army corps sent to the east, shows that in a faithful adherence to the Schlieffen plan at least four army corps—an army of 150,000 men—could have followed in reserve behind the right wing of the army. Surely this would have won the decision at the Marne."

The high command also bungled the campaign on the eastern front, according to Gen. Von Below. As a result two years were wasted in getting control of the situation in the east.

"While the Russian attacks were repulsed, the G. H. Q. ordered in the west the attack against the most formidable stronghold of the French—Fortress Verdun," he continued. "The attack was a failure and cost rivers of blood. Such strategical will o' the wisps could never lead to a decisive blow.

Delay Favors Allies.

"Already in 1915 it was clearly seen how delay favored the entente. When in 1918 four two million Americans had arrived at the theater of war the German army was no more what it had been.

"At the end of August, 1918, during the battle of Peronne I had five divisions under my command. One of them had an effective infantry in the fighting line of 300 and another of 180 men.

"The effective infantry of a division should have been 9,000 men. During the fights of September and October, 1918, we considered divisions which could put 700 or 800 men infantry in the fighting line as especially strong divisions.

"At that time our principal resistance consisted of our machine gun nests and of our artillery; the infantry was too weak to hold a long line. Our infantry at that time was used only as a protection for the other arms.

"Looking back now at the gigantic struggle of Germany one can well say that at the beginning of the war the prospect of a German victory was good. It was not alone possible—it was probable. I am of the opinion that, in spite of all, if the German government had not failed an understanding with the entente could have been reached about the end of 1915, thanks to the many German victories.

"But German diplomacy and the German government lacked energy and intelligence. It is hard to say, but, alas, it is the truth. Eventually the German government permitted single persons and political parties to sap the vital strength of the country and finally to stab the army in the back with a dagger.

Peace of Renunciation.

"Even in 1918 it was still in the power of the government to come to a peace of renunciation, securing at least a state of order and saving Germany from chaos. The armistice and the treaty of Versailles are the logical consequences of the blunders of an incompetent government.

"This government fell into the trap of the entente, which through Woodrow Wilson promised Germany a peace on the basis of his 14 points if Germany would lay down her arms. Germany did so in the armistice of Nov. 11, 1918. But after she was disarmed and entirely defenseless the 'peace of Versailles' was forced on her. In helplessness the then Socialistic government committed the mistake of signing a document which betrayed Germany. Not one of the 14 promised points was kept!"

Blundered on Sea, Too.

The German government blundered on the sea quite as disastrously as on land, in the opinion of Gen. Von Below.

"That is quite another story, which shows how little the German government understood how to make use of its splendid forces of defense," he said. "Admiral von Tirpitz has criticised this in his admirable book with a masterful hand.

"Instead of using the fleet the government bottled our squadrons up in the harbors. What our fleet was able to do was shown in the battle of Jutland. That battle or similar battles could have been fought in 1914. I believe such naval activity would have been very embarrassing to England."

U. S. TROOPS PRAISED BY LLOYD GEORGE ON 12TH ANNIVERSARY

BY DAVID LLOYD GEORGE.

[Wartime Prime Minister of Great Britain.]

[Copyright, 1929: By the United Press.]

LONDON, April 6.—On this, the twelfth anniversary of the day when the American nation took up arms to join us in the great war, I recall, with feelings of profoundest gratitude, the immeasurable value of that contribution to the allied cause from the first moment of intervention right down to the conclusion of the negotiations for world peace.

The armies she sent to the battlefield were magnificent in fighting qualities and played a decisive part in some of the most critical engagements of the war. The material and financial resources supplied by the United States were of vital importance in enabling us to carry on the struggle to a successful issue.

With the passing of the years, a kindlier atmosphere has replaced the bitter passion and animosities of the days of the war. We gladly forget the scenes of horror and the international hatreds that were called into play.

The great moral gesture of idealism and sacrifice expressed by the armies of eager young American manhood coming to the death fields of Europe will live always in the grateful memory of the allied nations and be, in particular, an enduring bond between the English speaking peoples on each side of the Atlantic.

EXHIBIT SHOWS WAR RELICS.

Twelve years ago yesterday America plunged into the maelstrom of the world war. To commemorate the anniversary the Chicago Historical society yesterdays held a special exhibit at its headquarters, at Dearborn and Ontario streets, displaying relics and mementoes of war days. Among the articles included were sacks that once contained flour sent to Belgium by America, which had been embroidered by Belgian children and returned as a token of their gratitude; a periscope used in the trenches near Verdun; gas masks, and a lantern from the cathedral at Verdun. In the place of honor in the main hall is a swinging frame containing the photos of Chicago boys who lost their lives in the service, which was made a part of the exhibit.

Monday Specials

WIEBOLDT'S

On OGDEN AVE., Nr. MADISON On MILWAUKEE AVE., Nr. ASHLAND On LINCOLN AVE., Nr. BELMONT

"Lifetime" Aluminum Waterless Cooker

Packed with seven 13-oz. Cans of LIBBY'S Pure Fruits Jams, Was Nationally Advertised at $2.50

Cash and Carry, Housefurnishings Section

Special at $1.25

The jams include peach, loganberry, apricot, blackberry, strawberry, pineapple, etc. The Lifetime waterless cooker in the 2½ quart size. Limit of 1 set.

Armour's "Veribest" California BARTLETT PEARS 25c Can

Limit 3 cans. Cash and Carry. Housefurnishing Section. No. 2½ Size Cans.

SUBSCRIBE FOR THE CHICAGO TRIBUNE

JOIN Hupmobile's SKY-ROAD PARADE . . .

and fly with us to DETROIT to get Your car

Will you take part in making aviation history? . . . Would you like the thrill that comes in setting a new world's record for civilian air-transport? . . . Do you want a safe and exciting flight to Detroit, a reception, a dinner . . . . and then the biggest drive-away in HUPMOBILE history? It's all yours if you want to taste the thrill of travel in the air, and if you have the good judgment to select a HUPMOBILE! . . . . Get all the details from your HUPMOBILE dealer and

FLY UP FOR YOUR HUPP ON APRIL 17TH

THE NEW HUPMOBILE CENTURY SIX AND EIGHT

PRICES REDUCED Effective April 6th $75.00 to $260.00

Tune in on SKYROAD PARADE Announcement—WMAQ at 10:10 P. M. Every Night. Through the Courtesy of the Vacuum Oil Co., Makers of Mobiloil.

STATE'S WITNESS BACKS DOWN IN ELLER AID TRIAL

Is Fourth to Repudiate Former Testimony.

CRIMINAL COURT.

John Giacotti, robbery, sentenced to 1 to 20 years in Pontiac reformatory by Judge Charles A. Williams.

Edward C. Fleisser, embezzlement, sentenced to 1 year in the Bridewell by Judge Harry B. Miller.

Another state's witness in the trial of thirteen henchmen of Morris Eller, political boss of the 20th ward, yesterday repudiated testimony given in the previous trial last fall. The witness, Paumpy Cornelius, colored kidnaping victim in the April 10 primary, is the fourth whose testimony has collapsed in three days.

Cornelius failed to identify one of two witnesses named in direct testimony, both of whom he had pointed out at the previous trial. The defendants named are State Senator James Leonardo and Edward Brownstein.

Tells of Kidnaping.

Cornelius, on the stand in Judge Frank Comerford's court, said that he was kidnaped by a gang in front of his home in the 20th ward. He pointed to Leonardo as the driver of the car in which he was taken to the election day jail at 1352 South Peoria street. After his release, the witness said, Brownstein met him in the Maxwell police station, where he had made a complaint.

"Brownstein said I made a good statement," Cornelius continued, "and told me he would see me at my house. He came that night and told me he wanted me to be 100 per cent with his party. He promised me a $175 a month job, said he would take me down to see the 'old man,' and told my mother he would make her queen of the west side."

When Judge Comerford sustained objections of defense attorneys to questions on the identity of the "old man," the witness was examined by Defense Attorney Ben Short. Attorney Short asked Brownstein to stand.

Shakes His Identifications.

"Is this the man who talked to you at your home?" he asked Cornelius. A.—I don't know. I think it is.

Q.—Are you sure? A.—I don't think so. He looks to be a little taller and not so heavy. I can't realize that position.

The spectators tittered and Leonardo was then asked to stand.

Q.—Is this the man you identified as the driver? A.—I think so.

Q.—Was he the driver? A.—He looks to be.

Q.—Well, is he? A.—I don't know.

Q.—What was the name of the driver? A.—Joe.

Q.—Do you know that Mr. Leonardo's name is not Joe? A.—No.

The witness was excused and was not taken into custody.

Judge Comerford on Friday held Jess Freeman and Alvin Curley, witness who denied previous stories to the grand jury, on bench warrants charging perjury. Yesterday he announced that he would direct contempt action against Freeman.

Earlier in the day's session Police Captain Dan Lynch of the Maxwell station was charged with knowledge of the kidnapings. Mrs. C. Ray Hanan, wife of a victim, said that the captain had told her not to worry; that her husband would be freed later in the day.

Downstate Children See Sights of Chicago

Some of 800 school children from central and southern part of state as they arrived at the Polk street station yesterday over C. & E. I. to see sights of Chicago. They visited the Field museum and other points of interest. [TRIBUNE Photo.]

BODY OF BAILIFF'S BROTHER FOUND IN QUARRY POOL

The body of Wilbert Beatty, 42 years old, 1929 West 46th place, was found yesterday in an abandoned quarry known as Sheehan's lake, near 55th place and Central Park avenue. He was a teaming contractor who had several garbage wagons hired by the city, and he was a brother of William Beatty, Municipal court bailiff who was shot by Myron Caffee, a prohibition agent, a year ago.

WILBERT BEATTY.

Beatty was reported missing last Nov. 29. Shortly afterward his mother, Mrs. Lavina Beatty, told the police she feared he had been harmed because he had identified two men as robbers. The men, who had stolen Beatty's watch, were questioned but released.

Yesterday after the finding of the body Irvine Sweet, a flagman for the Grand Trunk railroad, told of seeing a man get off a garbage wagon, tie his horses to a tree, and walk toward the quarry. He said the time was about Nov. 29.

Sergt. Louis Dinople said there was a bruise on Beatty's forehead but other than that there were no signs of violence. He said the cause of death could not be determined until after an examination of the body.

Beatty's mother said he was married and had two children but had separated from his wife and was living at the mother's home.

BOY GETS TWO YEARS AS BURGLAR.

Eau Claire, Wis., April 6.—[Special.]—Harold Lowe, 18, was sentenced to from 2 to 3 years at the Green Bay reformatory by Judge James Wickham in the circuit court here today for burglary and larceny.

Bring Flowers

The "School Children's Special," carrying 800 central Illinois high school and grade school students, arrived in Chicago from southern and central Illinois yesterday morning at the Dearborn street station. The students came for a tour of Chicago's parks and the Field museum.

The train, operated by the Chicago and Eastern Illinois railroad, was in charge of school teachers and Boy Scouts. Pana, called the "City of Roses," sacrificed its flower beds to supply roses to the young people, which they presented to Mayor Thompson's reception committee.

Lock Woman in Closet; Rob Flat of $5,000 Loot

Two burglars, posing as delivery men, yesterday entered the apartment of Mrs. Alice Sterling, 832 Argyle street, locked Mrs. Sterling in a closet and stripped the apartment of clothing valued at $5,000 and $50 in cash.

NEVADA RULING ON CRUELTY MAY AID MRS. INMAN

Divorce Not Assured if Both at Fault.

Reno, Nev., April 6.—(AP)—A new ruling of the Nevada Supreme court that the doctrine of "comparative rectitude" cannot be recognized in divorce actions, was injected today into the divorce suit of Walker P. Inman of New York, against his wife, Helene Garnet Patton Inman.

Counsel for Mrs. Inman said the Supreme court decision, handed down yesterday in another case, would be used in opposing Inman's plea for a decree on the grounds of cruelty. Mrs. Inman, a target of charges of infidelity, has countered with allegations of cruelty on the part of her husband and asks a divorce and a $250,000 property settlement.

"It is not a principle of the divorce law that if both are guilty the party who has sinned the least is entitled to a divorce," the Supreme court ruled in setting aside a decree granted R. E. L. Blankenship upon appeal of his wife, Byrd C. Blankenship.

The court held that the rule of recrimination was applicable to the Blankenship case and operated as a bar to divorce. Both parties had charged cruelty.

Continuing her testimony of alleged indignities on the part of her husband, Mrs. Inman today asserted that his mother, Mrs. James B. Duke, widow of the tobacco magnate, was cold to her.

She said she was told by Emanuel Cohen of New York, who was her attorney in the property settlement negotiations, that the Duke millions were against her.

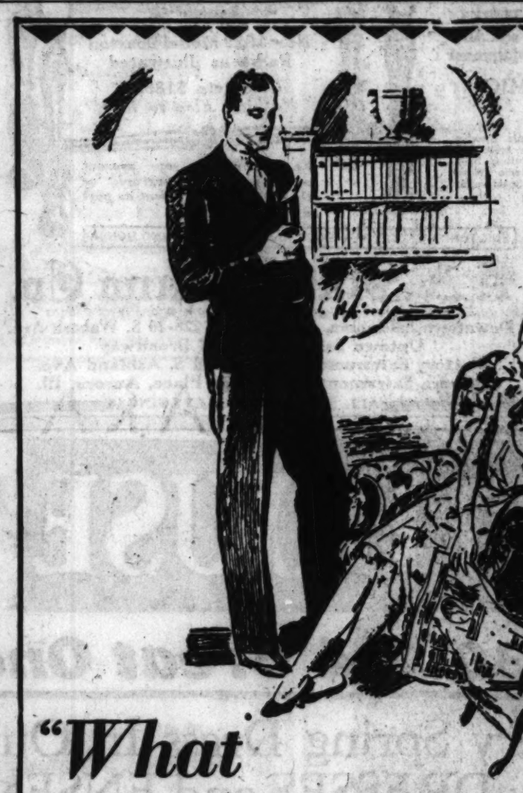

"What shall we do tonight?"

365 times a year you raise that question—and sometimes find a satisfactory answer . . . Whenever bridge or the movies fail to satisfy, whenever you feel that you're only skimming the surface of life and long for deeper pleasures—the music of the Ampico will provide gorgeous entertainment . . . The Ampico reproduces exactly upon the piano itself the playing of the world's great concert artists. From it you may summon music light-hearted or sombre, cheering or tragic, exciting or meditative . . . As your mood dictates you may listen to Rachmaninoff or Rosenthal or Orloff or Lopez or Carroll or Arden or a hundred others—each noted for his magnificent piano playing, each master of a different style. This indeed is royal entertainment. Lucky the family who may enjoy it, and share such delectable enjoyment with their guests . . . The world's largest collection of baby grands and uprights with the Ampico now awaits your selection. We will be glad to take your old piano in exchange and make a generous allowance.

WHY MOVE YOUR OLD PIANO?
Trade it in now for an Ampico or a Baby Grand

The Ampico, *new baby uprights, from* $750 — $75 *down*

The Ampico, *used baby uprights, from* $545 — $54.50 *down*

New Uprights from $325 • New Baby Grands from $495

Your old piano taken in exchange at a liberal allowance. Only 10% down—*three years for the balance.*

AMPICO HALL

MASON & HAMLIN • KNABE • CHICKERING • AMPICO
MARSHALL & WENDELL • J. & C. FISCHER • HAINES BROS.

Open Evenings 234 South Wabash Avenue (*Near Jackson Boulevard*) WABash 1340

MANDEL'S
STATE AT MADISON

Catherine Day

Sends a Protege to Mandel's—to Demonstrate This Week

How to keep skin young, fresh and beautiful the Catherine Day way will be demonstrated by Miss Catherine Hardy—who comes to Mandel's direct from New York. Lectures and demonstration are in the Beauty Salon.

Every Afternoon—from 2 till 5.

Mandel's Beauty Salon—Fifth Floor, Wabash.

The Tobey Furniture Company
ESTABLISHED 1856
Michigan Avenue at Lake Street
FACTORY: 14 to 30 North Peoria Street

Bed, Dresser and Chest, $235

An attractive suite of a generous size, with figured walnut panels and wood carvings. The suite is made of walnut and gumwood and the 51-inch dresser has a large plate mirror.

Vanity case, $79 (not shown). Other pieces can be had.

Furniture in good taste is shown by this store in a complete price gradation from the costliest to the most inexpensive, consistent with lasting workmanship.

Solid Mahogany Arm Chair, $39

Covered in a fine grade of imported linen frieze with plain seats to match.

English Style Sofa, $158

A large, comfortable overstuffed sofa covered in a fine grade of mohair, with loose cushion seats. The solid mahogany end table, $10.

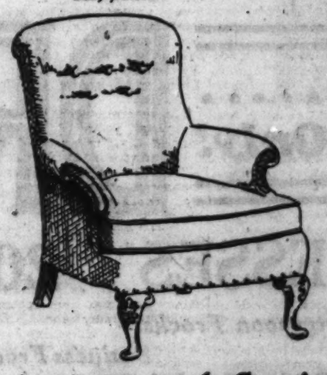

Easy Chair, $65

English type of chair with a down cushion in a selection of covers.

Antique and Semi-Antique Oriental Rugs

Special attention is directed this week to our choice collection of old-type rugs, which are becoming extinct as time goes on. Two of the noteworthy pieces are described below. We are confident that an inspection of these will afford great pleasure to lovers of fine antiques.

Mir Sereband

On a center field of mellowed rose the artistic palm leaf design appears with elaborated detail and on a small scale. This is enclosed by six beautiful borders, the widest one being of ivory characteristic of the genuine old type Mir Sereband. A fine antique specimen in excellent preservation. Size: 7.8x19.3.

Ispahan

This semi-antique specimen has a rich dark blue ground. Medium and small scale symbolic designs cover the center field and are executed in shades of rich red, ivory, medium blue and soft green. Seven borders, beautifully detailed, enclose the center composition, the widest one in rich red and two others in soft ivory. Size: 12.9x20.

We also have a wide selection in Royal Bokharas, Baktiarias, Antique Anatolians, Kerman and Tabriz.

Sterling Broadloom Carpet

This is a high grade fabric, closely woven and made of selected wool.

Rich Green, Burgundy, Raisin, Mottled Green, and Blue Green.
9x12, $93 — 9x15, $115 — 9x18, $138 — 9x21, $160 — 9x24, $183

Burgundy, Rich Green and Raisin
12x12, $124 — 12x15, $154 — 12x18, $184 — 12x21, $214 — 12x24, $244

27 inch width carpet to match, $4.75 a yard

THE TOBEY FURNITURE COMPANY

DON'T YOU SNUB OUR DOLLY GANN, KANSAS WARNS

Mr. Gann Eats at Home if Missus Wins.

Topeka, Kas., April 6.—[Special.]—The social war raging in Washington society over the position of Mrs. Dolly Curtis Gann, sister of Vice President Curtis, is echoing in this city.

Kansans contend Mrs. Gann "Is our girl" and are standing by her brother, Charley, in his fight to push his sister to the fore socially in Washington.

Charles M. Harger of the state board of regents in a statement today declared: "Charley will get his rights if it takes all summer.

"Kansans will rally behind Curtis in his effort to upset society rules of the effete east and put his womenfolk in their proper place in the parade.

"What are a lot of bejeweled ambassadors' wives that they should be pushed ahead of a Kansas woman? The countries they represent all owe us money. Until they pay up they should be modest and stay where they belong."

Norris Rubs It In.

Washington, D. C., April 6.—[Special.]—The squabble raging over the social status of the Gann family produced another barrage of laughter today.

Senator George W. Norris [Rep., Neb.] climaxed the day's developments with a letter to Secretary of State Henry L. Stimson.

Mr. Norris warned the secretary that if his decision on the question of Mrs. Gann's proper position at the leading dinner tables in the national capital is delayed too long "the common people may have their eyes opened and discover that issues in campaigns, usually fought out along national and international lines, are second in importance to the social functions of our capital city."

And What of Mr. Gann?

While Mr. Norris was making the most of an opportunity to take a slap at the seriousness with which the capital of the world's greatest democracy takes the question of social precedence, it was disclosed in another quarter that any social ambitions cherished by Mr. Gann, husband of the Vice President's official hostess, will probably have to be sacrificed to his wife's aspirations.

It was revealed that if the state department capitulates to the Vice President's insistent demand that Mrs. Gann rank at official dinners above the wives of ambassadors and ministers, it is probable that in the future, invitations for social functions will be addressed only to the Vice President and Mrs. Gann. Until the present controversy arose, Mr. Curtis received a separate invitation while another was addressed to Mr. and Mrs. Gann. If the Vice President wins his point only one invitation would be sent and it would not include Mr. Gann.

Senator Norris' Letter.

"The real contest," said Senator Norris in his letter, "as is now shown by the agitation going on in the civilized world, was whether, if we elected a Vice President who was a widower and whose hostess was to be his married sister, the entire superstructure and underpinning of civilized government was going to be shaken to the very foundation with dangers of controversies, even leading to war, until it could be officially determined by you where the Vice President's sister should sit at the table or, indeed, whether she should have any dinner.

"While you are deciding this question, you might just as well also decide what is going to happen to the Vice President's sister's husband. Just as soon as you have determined where his sister shall sit, you will be confronted at once with the problem of finding a place at the table for her husband.

Matter for World Court.

"Either decide it without delay or officially report a disagreement on your part to the President of the United States and ask him to submit it to the world court."

The senator pointed out that vitally important international affairs hang in the balance while the attention of the country centers on the social controversy.

"Until it is known definitely where the Vice President's sister is going to sit," he said, "it will be impossible for many socially minded Washingtonians to properly shine in society in accordance with their social and financial ambitions. Many social functions are waiting anxiously and breathlessly for your decision.

"It is extremely important that society know without delay whether the Vice President's sister shall sit next to the dark skinned official from Liberia or whether she shall be on the right or left of the slant eyed statesman from Shanghai."

Entire World Watching.

The effect of the squabble is felt not only in Washington society, the senator said, but because of former Secretary Kellogg's ruling on the point, "all nations assembled in our capital have taken official notice, the decision has been appealed from and the entire world is watching your official action with intense interest."

"I have no personal interest in the decision," concluded Senator Norris. "I am only interested and I am writing as one of the common, ordinary citizens, who, in a very small way, contributes in the shape of taxes towards the payment and the upkeep of this great mysterious social sham, which towers in importance over questions of national and international import."

SHIPWRECKED

Gordon Parker Manning of Highland Park, a senior at Princeton university, who, with another student, was twice shipwrecked last week while cruising off the coast of Maine in the 50 foot yacht May Bell.

Live In
BEAUTIFUL EVANSTON
Quiet . . . Charming
Near Golf, Tennis, Swimming, Riding

Standing out as the Evanston residence of successful people is The Orrington, 24 minutes to Chicago's loop . . . famed for its luxury of living, its gracious hospitality, its nicety of service, its homelike charm in the midst of quiet elegance.

Here are luxurious suites, furnished or unfurnished, brimful of comfort, leisure, pleasant living . . . a dining room service and cuisine of distinguished character . . . facilities for entertaining . . . a delightful Roof Garden . . . everything you cherish in finer, happier living.

You must come to The Orrington today. A few desirable suites, 1 to 6 rooms, are now available. Inspect them. Remember, an Orrington home is Evanston life at its finest.

Call University 8700

The ORRINGTON
EVANSTON ILLINOIS
Orrington and Church, Evanston
Evanston's Largest and Finest Hotel

RESORT TO NOISE TO DRIVE BIRDS FROM CITY ROOST

Springfield, Mass., April 6.—(AP)—Sweet music may lull to slumber, but sour notes are to be tried to see if they will produce the opposite effect and so discourage the hundreds of starlings that nightly roost on the buildings of Springfield's million dollar municipal group.

Hiram L. Dorman, superintendent of public buildings, has been seeking means to rid the buildings of the birds, which have become a pest, but his style has been somewhat cramped by the insistence of T. W. Pearson, agent of the S. P. C. A., that the means devised shall be devoid of cruelty.

Whereupon Agent Pearson was drafted by Supt. Dorman to give aid in the anti-starling campaign.

Today the secret came out. Employes of the public buildings department Monday night will be stationed at strategic points in, on, and around the municipal group with noise makers of various sorts, calculated to disturb the rest of any starling.

There will be virtually no restriction placed on the type of noise maker except that its harmful effects must be confined to the birds' nerves.

Youth Tries Holdup with Toy Gun; Seized by Victim

A youth who is alleged to have attempted to commit a robbery with a toy pistol was overpowered by his intended victim at Madison and Peoria streets yesterday. The prisoner, James Smith, 16 years old, of the New Central hotel, approached Edward Severson, 1059 North Karlov avenue, with what appeared to be a gun in his hand, Severson said. Severson seized the youth's arms and shouted for a policeman. The "pistol" was found to contain nothing more deadly than cigarets.

KING'S SON BALKS AT SIDETRACK IN FOREIGN OFFICE

[Chicago Tribune Press Service.]

LONDON, April 6.—An amusing situation has arisen in the British foreign office in connection with America's claim to the Antarctic following Commander Richard E. Byrd's discoveries.

When Prince George, the king's youngest son joined the staff in the foreign office a few days ago, he was assigned to the western department. In order to find him something innocuous, he was given all the papers in connection with the Antarctic to study.

A few days later there came news about America's claim and when the senior officials tried to withdraw the Antarctic from his care the prince protested, declaring he had started to run this section of the world and intended to continue.

Starck
Chain Stores in All Principal Cities

All You Pay Is $5 DOWN Complete with Tubes

SPARTON 8-Tube ELECTRIC RADIO

$189.50 Complete with TUBES and All Equipment

INCLUDING DYNAMIC SPEAKER

A genuine Sparton Console with Dynamic Speaker, complete with tubes, at an amazingly low price. All the purity and magnificence that have caused Sparton's to be acknowledged the "Richest of Radio Voices" will be found in this latest addition to the Sparton line.

New 1929 Model Sparton Radio as illustrated
Complete $189.50
Nothing Else to Buy

We will accept your present radio, piano, phonograph or other musical instrument as part payment.

30 Days' Trial in Your Own Home

This beautiful all-electric Sparton Radio will be sent to your home for trial and test with the understanding that at the end of 30 days if you are not satisfied we will exchange and allow all money paid.

FOR TONE QUALITY BUY YOUR RADIO FROM A PIANO HOUSE

P. A. Starck Piano Co.
Manufacturers of Starck Grand, Upright and Player-Pianos
Downtown Salesroom, Starck Bldg., 228-30 S. Wabash Ave.
Uptown Salesroom, 4744 Broadway
Factory Salesroom, 39th St. and S. Ashland Ave.
Aurora Salesroom, 11 Downer Place, Aurora, Ill.
ALL STORES OPEN EVENINGS

SIX NEW PARISIENNES
Designed in PARIS
Made by ELGIN

The cases were designed by Lucien Lelong, a famous Paris stylist—three of these watches are plain—three are inlaid with lustrous hard enamel—smart for strenuous wear on the golf course—just as smart with the sheerest of evening frocks.

The efficiency of the great Elgin factory has made possible these exceptional watches at this low price.

$35

ONLY $1 WEEKLY

Open a charge account—you can wear and enjoy the watch you select while you are paying for it.

VISIT OUR OPTICAL DEPARTMENT. EYES EXAMINED WITHOUT CHARGE.

N. W. Side Store 3306 Lincoln Ave.
Olsen Ebann JEWELERS
South Side Store 6529 S. Halsted St.
Loop Store, 209 So. State Street—4th Floor Republic Building Southeast Corner STATE and ADAMS

Advertise in The Chicago Tribune

The Store All Women Should Know!
APPLETON'S INC
State Randolph

CHOICE OF THE HOUSE

The Store All Women Should Know!
APPLETON'S
State Randolph

TOMORROW . . . Starting at 8:30 . . . A Great One-Day Sale!

Your Unrestricted Choice of Every Spring Dress In Our Stock
Choose From 3,000 Beautiful New DRESSES and ENSEMBLES!

MONDAY . . . . . One Day Only!

DRESS SALE

MONDAY . . . . . One Day Only!

$15 DRESSES . $20 DRESSES . $25 DRESSES . $35 DRESSES

Afternoon Frocks!
Sports Frocks! *Business Frocks!*
Bridge Frocks!
Tailored Frocks! *Dressy Frocks!*
MISSES' . . . WOMEN'S . . . LARGER SIZES

New Georgettes!
Smart Flat Crepes! *Vivid Prints!*
Striped Effects!
Prints Combined With Solid Colors!
NEW BLUES . . . GREENS . . . TANS . . . NAVYS . . . ROSE

$9.90

At This Price . . . Your Unrestricted Choice of Any Dress in Our Stock!

We promise you that you've never seen a sale quite the equal of this. . . . We take this means of clearing our racks to make room for thousands of new summer frocks now on order.

DOORS OPEN PROMPTLY AT 8:30 A. M.

BANDITS ESCAPE WITH $9,000 IN HOLDUP IN LOOP

Rob Messengers on Way to First National Bank.

Two employés of the Foreman and Clark Clothing company, with headquarters in the store at the corner of State street and Jackson boulevard, were robbed of $9,000 last night as they were taking the money to be deposited in the First National bank, at Monroe and Dearborn streets.

Gerald A. Smith, 7007 Sheridan road, assistant manager of the company, carrying a black bag containing the money, and G. F. Walcott, 1417 East 47th street, a window trimmer and salesman, had reached the corner in front of the bank when an automobile drew up at the curb.

Holdup on Loop Corner.

One man jumped out of the car, shoved a revolver against Smith and ordered him to hand over the bag. When Smith had complied with the order, the bandit jumped back into the car and it sped away. The robbery took place shortly after 7 o'clock.

It was believed that the robbers in the auto had trailed Smith and Walcott from the clothing store to the bank, and police were working on the theory that the robbery was an "inside" job.

Walcott, who had been sent as a bodyguard for Smith, was armed with a .38 revolver, but failed to use it. He said that he had been sent on similar missions before, but that he had never fired a gun and was unfamiliar with them. He later told police he did not fire for fear of injuring Smith.

Bandits Are Described.

The robber who seized the money was described as about 30 years old, 5 feet 9 inches tall, weighing about 170 pounds. He was wearing a gray fedora hat and a dark suit. The man waiting behind the wheel of the car also wore a gray hat and a dark suit.

A radio flash of the robbery, broadcast over THE TRIBUNE'S station, WGN, brought police squad cars converging to the corner from every direction. Although the robbers had escaped, the radio was credited with having prevented another holdup.

During the excitement in front of the bank, a man entered the cigar store at 51 West Monroe street, across the street, and menaced John Grigsby, 1471 Devon avenue, the owner, with a revolver. According to Grigsby, the robber then heard the sirens of the approaching police cars and fled without loot.

BOY HIT BY AUTO DIES.

Paw Paw, Ill., April 6.—[Special.]—Danny, 4 year old son of Daniel Bentfro, prominent Lee county farmer of one mile south of Steward, died today of injuries sustained when run down by an automobile driven by Paul Riley Tuesday evening.

ROBBED OF $9,000 IN LOOP

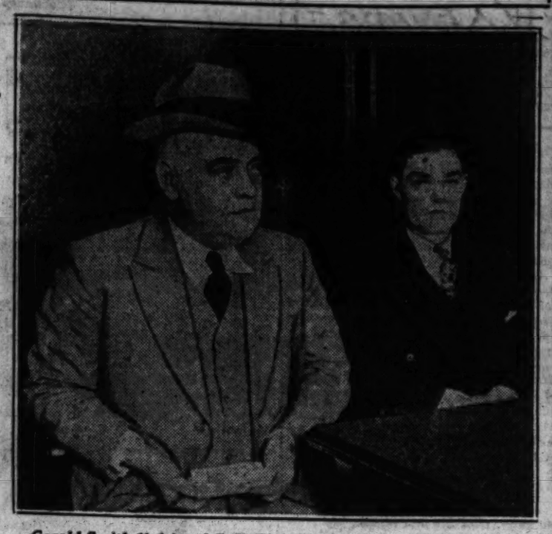

Gerald Smith (left) and G. F. Walcott, employes of clothing company, who were robbed of $9,000 last night as they arrived at First National bank to make deposit. [TRIBUNE Photo.]

4 VIOLATORS OF NEW SMOKE LAW TO FACE JUDGE

Four violators of the new smoke ordinance have been subpoenaed to appear in court tomorrow to explain their additions to Chicago's soot and smoke laden atmosphere. Evidence will be presented by Frank A. Chambers, deputy smoke inspector.

On the next day, Tuesday, sixteen second time violators will appear before Mr. Chambers in his office to tell him why they have permitted smoke columns to belch from their stacks. After the first offense they were asked not to repeat, but now, Mr. Chambers said, they will be warned that the law will be used if they are caught offending again.

The four suits, which will be heard by Municipal Judge Alfred O. Erickson, have been brought against the Stratford Manor building corporation, 520 Stratford place; Illinois Packing company, 911 West 37th place; C. A. Burnette Packing company, 946 West 38th place, and the Saranac Building corporation, 6541 Everett avenue. Smoke and gas from the latter's stacks is said to have polluted the breathing air of residents of the Jackson Tower apartments nearby.

Colonel House's Name Given New Grandchild

New York, April 6.—(AP)—Col. Edward M. House, who is in Harbor hospital here recovering from an operation, was cheered today by information that he had a new grandchild who was to be named for him. A son had been born to Mr. and Mrs. Gordon Auchincloss.

Egan Appointed Head of Fire Prevention Bureau

Division Fire Marshal Patrick Egan was appointed head of the fire prevention bureau yesterday by Fire Commissioner Albert W. Goodrich to take the place of Division Fire Marshal John Touhey. Touhey, who has had the command of the bureau for nine months, was relieved at his own request and assigned to the tenth division with headquarters at 57th and Halsted streets, his former command.

Build Resistance To Prevent Coughs or Colds—Take

SCOTT'S EMULSION

Rich in Resistance-building Cod-liver Oil Vitamins

Scott & Bowne, Bloomfield, N. J. 28-99

Inquire About REVELL'S FINANCE PLAN!

REVELL'S

At WABASH and LAKE

Use REVELL'S FREE Parking Service

DINING ROOM FURNITURE

Newly Styled--Specially Priced!

A VERY IMPORTANT SELLING!

For a limited period of time . . . a sale of newly designed dining room furniture will be featured on our second floor. The chief attraction of this event is in the newness of the merchandise . . . at extremely low prices. Prices range from $95 for table and chair sets . . . to $3,500 for complete suites.

A Special Dining Room Value

Of the finest quality and very neat and beautiful in design. You may buy any number of pieces in this suite. It is an exclusive style that you will want to see . . . Made of select walnut throughout. 8 ft. Extension Table, 5 Side and one Host Chair..... $195

Buffet, $110.00 Server, $60.00 China Cabinet, $95.00

Odd China Cabinets

A group of odd cabinets, including several styles and at exceptional prices. The one above sold regularly for $90, now priced at..... $37.50

Group of Buffets

Only 35 in the group and every one is such a bargain that we advise early selections! The buffet illustrated is a regular $165 value, choice of any one while they last..... $69

An Outstanding Dining Room Value

An English dining group of sturdy and dignified design made of walnut. 8 ft. extension table, five side and one host chair with red mohair seats, priced remarkably low at..... $152

Buffet, $110.00 Server, $49.00 China Cabinet, $89.00

Complete Suite 10 Pieces, regular price, $600—for this week, $369

ORIENTAL AND AMERICAN Rug Bargains

In Eight Specially Priced Groups

Persian Mosuls

Persian Mosuls—Sizes range from 3 to 3 ft. 6 in. wide and from 5 ft. 6 in. to 6 ft. long. $37.50 value. Priced at..... $23.50

A group of strong, durable pieces in their bright, natural colorings of Red, Tan, Blue, Brown backgrounds—the patterns are all-over and medallion effects.

Lilahans, Dozars and Kurds

Sizes range from 3 ft. 2 in. to 3 ft. 8 in. wide and from 5 ft. 8 in. to 6 ft. 6 in. long. Values to $75.00. Priced at.. $47.50

These pieces have a deep, rich, silky sheen, in beautiful Rose, Blue and Camel Hair color combinations. Ideal rugs to add a touch of color to plain carpeted floors.

Long Persian Rugs

Sizes range from 3 ft. 2 in. to 3 ft. 10 in. wide and from 9 ft. to 12 ft. in length. Values to $135.00. Priced at..... $85.00

In this group are antique and semi-antique Kurds, Mosuls, Shiraz, Baktiari and Hamadan rugs. A very interesting lot of rugs that are exceptionally good values.

Large Persian Carpets

Sizes range from 8 ft. to 9 ft. 6 in. wide and from 10 ft. 6 in. to 12 ft. 6 in. long. Values to $550.00. Priced at..... $345

Muntaz, Arak and Lilahan rugs comprise this group, the center fields are in soft, silky tones of Rose, Mulberry and Blue color combinations; the patterns are typical all-over Persian floral effects; the deep, firmly woven pile assuring good wear.

Finest Quality

Worsted Wilton Rugs

Seamed and seamless. Size 9x12. Values to $155.00. Priced at..... $122.50

The finest of worsted yarns and dyes have been used in manufacturing these rugs. Beautiful reproductions of rare Senna, Kirman, Ispahan and other Persian carpets; in Rose, Taupe, Blue and Mulberry colors.

Fine Quality

Seamless Axminster Rugs

Size 9x12. $82.50 value. Priced at..... $47.50

Complete line of all the season's new patterns, consisting of Chinese, Persian and modernistic effects in all the choice popular colorings for the modern home.

Seamless Wool Velvets

Size 9x12. $60.00 value. Priced at..... $45.00

One of the best grades of velvet rugs manufactured; made from pure wool yarns and good, durable dyes. A large selection of all-over Persian and Chinese floral patterns. The colors are Rose, Taupe, Tan and Mulberry; and are firmly woven to withstand hard wear.

High Wire American Oriental Rugs One size only 9x12 ft. Priced at $137.50

Woven from the finest of imported Oriental wools into reproductions of rare and choice Persian rugs. The unusually heavy pile has a rich, silky sheen. Rose and Mulberry colors perdominating. These rugs have been slightly shaded in washing. The stock is limited and an early selection is advisable.

Filet Net CURTAINS

Made in Modern Style

A Special Price $6.75 Pair

Hem tailored panel curtains, a new innovation, they have attractive patterns and made from high grade laces. The workmanship according to our specifications. Featured in Ivory and Ecru colors. 2½ yards long.

Swiss Lace Panels $3.25 Each

Artistic laces which are noted for their popularity. They are 40 ins. wide and 2½ yards long. Soft Ecru color. Values to $6.00.

50 Inch Drapery Damask $1.85 Per Yd.

Accumulation from the recent sellings. There are many choice fabrics and desirable colors. Both stripe and all-over patterns. Former values to $4.00 yd.

The Linen Department Offers Unusual Values

Towels

Linen crash towels, colored band edges. Reduced to, each, 45c

Size 16x31—Available in Blue, Gold, Rose, Green and Orchid.

Table Cloths

54 in. Damask Breakfast Sets $3.75

Damask cloths in white with colored jacquard borders. Size 54x54 with 6 napkins.

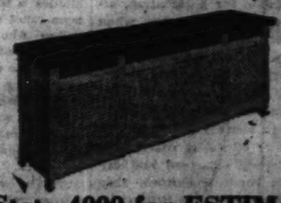

Call State 4000 for ESTIMATES for RADIATOR COVERS

There are many new designs now ready . . . and your call will bring our representative with sketches and give estimates without any obligation to you!

ALEXANDER H. REVELL & CO.

wolock & bauer

presents for **Spring**

The season's newest fashions in Footwear . . . outstanding smartness and unsurpassed values!

$8.50

$10.50

Lizard *Cloud Blue* *Purple*

Patent Leather

Green *Honey* *Brown*

High Heels and Low Heels, too!

Handbags to match

wolock & bauer

217 South State Street

Our New Englewood Store 6338 South Halsted Street

Our South Shore Store 6757 Stony Island Avenue

Our Uptown Store 4636 Sheridan Road

Our West Store 3333 Roosevelt Road

Chicago Sunday Tribune.
THE WORLD'S GREATEST NEWSPAPER

THE TRIBUNE COMPANY, PUBLISHER.

ENTERED AS SECOND CLASS MATTER AUG. 12, 1914, AT THE POSTOFFICE AT CHICAGO, ILL., UNDER ACT OF MARCH 3, 1879.

All unsolicited articles, manuscripts, letters and pictures sent to The Tribune are sent at the owner's risk, and The Tribune expressly repudiates any liability or responsibility for their safe custody or return.

SUNDAY, APRIL 7, 1929.

THE TRIBUNE OFFICES.
CHICAGO—TRIBUNE SQUARE.
NEW YORK—512 FIFTH AVENUE.
WASHINGTON—815 ALBEE BUILDING.
BOSTON—718 CHAMBER OF COMMERCE BUILDING.
ATLANTA—1335 HURT BUILDING.
LONDON—72-76 FLEET STREET, E. C. 4.
PARIS—1 RUE SCRIBE.
BERLIN—1 UNTER DEN LINDEN.
RIGA—ELIZABETES IELA, 15/3.
ROME—GALLERIA COLONNA (SCALA A).
VIENNA—8 ROSENBURSENSTRASSE.
WARSAW—PLAC KRASINSKA 6.
GIBRALTAR—HOTEL CECIL.
PEKING—GRAND HOTEL DES WAGON-LITS.
SHANGHAI—4 AVENUE EDWARD VII.
TOKIO—IMPERIAL HOTEL.
MEXICO CITY—HOTEL REGIS.
PANAMA CANAL—HOTEL TIVOLI.
SPECIAL REPRESENTATION.
SAN FRANCISCO—742 MARKET STREET.
LOS ANGELES—TIMES BUILDING.
SEATTLE—WHITE HENRY STUART BUILDING.

THE TRIBUNE PROGRAM

FOR AMERICA

Repeal the Volstead Act.
Restore Constitutional Representation.
Preserve and Improve the American Standard of Living.
Protect American Lives and Interests Everywhere.
Provide Unrestricted Flow of Electric Power Throughout the Nation.

FOR THE MIDDLE WEST

Finish the Waterway to the Gulf.
A Highway System Adequate at All Points to the Demands of Traffic.
Purchase of Western Railroads by Western Investors.
National and State Legislation to Encourage Regrowth of Our Forests.

"Give me liberty to know, to utter and to argue freely according to my conscience, above all other liberties."
—Milton.

REPEAL THE VOLSTEAD ACT.

The Volstead act is a violation of primary American principles. It is an act of blood and persecution. It is a force act of intolerance. It is the source of lawlessness and corruption in public life. It outrages citizenship and distorts justice. It has brutalized law enforcement. It has debased government and has cheapened the lives and the rights of Americans. It has denied conscience and adult responsibility. It has destroyed adult self-respect and self-discipline. It has produced murder, manslaughter, disregard of property rights, hypocrisy, turpitude in public affairs, decadence in American morals and has put bigotry in control.

A swelling tide of American sentiment demands the repeal of this act before the damage it is doing gives the country some lasting injuries. The special session of congress beginning this month could do nothing better than kill it.

New York repealed its prohibition enforcement law by an act of the legislature and Al Smith, then governor, signed it. If any rights at all are retained by the states in the new ideas of the American Union this was a proper exercise of them, but the prohibitionists said it was anarchistic.

Wisconsin has ordered the repeal of its enforcement act by the vote of the people. The legislature submitted the repeal and the voters instructed it to take the enforcement law off the books. The Wisconsin action has a more significant background than that of prior date in New York. For one thing it was direct action by a majority of the people who have had enough of the noble experiment. For another thing it had antecedent to it some of the worst excesses of prohibition malestry.

The people of Wisconsin acted upon exhibits of prohibition purpose and method which have become notorious the country over. The savagery of fanatics who found themselves frustrated and defeated had been brought to the surface in the Jones bill passed by congress as an act of fury, in the excesses of law in such states as Michigan and Indiana, in the countenanced and defended brutality of man-killing federal enforcement officers, in the partisanship of the federal judiciary protecting the official violators of law, and in such outrages as the killing of Mrs. De King in Aurora.

In failure prohibition has been unfolding itself and the consequences have been exemplary. Bad law has proved that it makes bad administration of law. Despicable acts are necessary to the enforcement of prohibition because it is inexcusable in its principles.

The Aurora instance was a complete exhibit. The methods the county authorities adopted in their efforts to obtain proof of what they thought might be obscure violations of the law were degrading to authority itself. Irresponsible persons were paid commissions to make purchases and incompetent persons were then assigned to make arrests on faulty warrants. The result was an outrage against humanity.

Although Volstead retains the forms of law making, it has become an order in council. Its processes become more and more those of autocracy, of resolved and determined tyranny which dominates or prorogues legislative bodies, subordinates or discharges justice and employs only pliable and unscrupulous tools of execution.

It is a club cut from the old tree which has provided so many bludgeons for persecution, attempting to force nonconformists to obey when their habits, their opinions, and their consciences rebel. It is fortunate that time has mitigated the possibilities of zealot fury. The excesses of prohibition are abominable for this age, but the excited and narrow minded leaders of Volstead are of a temperament to spare nothing and to excuse everything in their efforts to carry their point against people already dismayed and disgusted by them. They condone murder, they applaud violence, they abet lawlessness if it serves their purpose, they demand a biased and hard judiciary, they seek cruel and excessive punishments, they ignore essentials of freedom and liberty, they strangle individual opinion and conscience, they are indifferent to crimes committed in the name of their morality, they are undisturbed by exhibits of public corruption and for their acts, their ideas, and their purposes they conjure a blessing and a benediction.

In this they run true to form. Oppression always has sought to sustain itself by an assumption of apostolic approval. Persecution has been a mimicry of clerical conscience and in its day it has glowed and gloried in the self-praise of its good works.

The persecutors have passed off the scene to be execrated, Charles V., Charles IX., Philip II., Bloody Mary, James II., his tools, Jeffreys and Kirk and his Lambs, Mather and his clerical witch jury, the ear lopping persecutors of the Quakers, the partisan judges of the sedition law, the slave owning advocates of the fugitive slave law. American zealots could read history for instruction as to themselves.

The evidence indicates that the American people are reaching the end of their patience. This unnatural law with its lawless consequences has filled out a lamentable period in the record of the United States. It is due time for the end of it.

Congress in its special session should take notice of the revolt of an exasperated people. The Volstead act must be repealed for the reclaiming of American government and for the reassertion of American principles. The Volstead act must be taken from the federal statutes, law restored to its old soundness and sanctity, administration to its rational province, the federal government to its true functions, and the citizen under the law to his proper place in American life.

AMBASSADOR HERRICK IN FRANCE.

In France the death of Myron T. Herrick has released a volume of affection that Americans rarely can command, and, though historians still must decide whether the late ambassador caused America's entry into war against the central powers, the French at least hold him in that regard. The outbreak of the world war gave him a chance to serve the France he loved so well. His sympathies and his influence in Paris and in Washington, like those of Page in London, were contributory, at least, to America's entrance on the side of the allies.

France well may love him if, as the Germans say, he was the man "who brought America into the war and thus won the war for France." That the crisis of the French nation during those years of war was his first interest and his main concern is hardly to be doubted. "There are times when a dead ambassador is more useful than a live one," were his words, according to report, when he remained at some risk in Paris during the early months of the great war; and it was usefulness to France that was in his mind.

In the later years of war and the troubled peace thereafter, during strain and difficulty, during debt recriminations, Uncle Shylock epithets, and French bitterness toward America, Ambassador Herrick still remained the French nation's most consistent friend. Lindbergh came at the peak of these crises, like a sudden angel from the sky, to the aid of his diplomacy. It reaffirmed French enthusiasm for America and smoothed a troubled path. The war and Lindbergh's coming were the two most significant events in Herrick's diplomatic career.

But Americans have still to learn the part played by their ambassador to France in the entry of this nation into war. What happened in French-American diplomacy in those years before 1917 has never been fully known, but there can be little doubt that Ambassador Herrick's experience and sympathies played a key part. Why our archives have not before revealed these critical but obscure days of American history has not been explained. Some time, it may be hoped, Americans can know these influential pages of their history. In them Ambassador Herrick doubtless will be a most important figure.

THE RESERVE ACT AND THE RESERVE BOARD.

Charles E. Mitchell, president of the National City bank of New York, has been subjected to criticism for offering $25,000,000 to the stock market during the money stringency last week. Senator Glass of Virginia has called attention to the fact that Mr. Mitchell, a director of the Federal Reserve bank, disregarded the wishes of the reserve board in easing the money situation. Mr. Glass goes farther in saying that Mr. Mitchell's act was even contrary to law.

When Mr. Mitchell acted, money was quoted at 20 per cent and it might have gone higher. Stock prices were tumbling and they would have tumbled farther had he not eased the money market. There might have been a panic. It is probably well within the truth to say there probably would have been something approaching a panic if the money stringency had been allowed to continue. The injury which might have resulted to the nation's economy if a panic had resulted is not pleasant to contemplate.

On the whole, there is little inclination in the country to blame the federal reserve system for recent monetary difficulties, though it appears that the federal reserve act needs minor modification in the light of post-war changes in the financial organization in the country. There is, on the other hand, widespread criticism of the federal reserve board which has administered the act. When it comes to distributing blame, the federal reserve board is entitled to a large share. In its efforts to help foreign countries the reserve board lowered American interest rates, against the advice of many American bankers and notably of Chicago bankers. The lowering of the interest rates precipitated the wild bull market. In its efforts to place a halt on speculation the board has pursued a hither-and-yon policy. It has shown little confidence in the public and less in its own judgment.

The Other Side

THE PROHIBITION KETTLE BOILS OVER.

[Philadelphia Public Ledger.]

On the eve of the special session of congress, prohibition is more discussed in Washington than either farm relief or tariff. All the old attacks upon politicians who "vote dry" and "drink wet" are echoing and reechoing. The claim of ex-Senator Bruce, who once said that all the actually dry members of the senate could find seats in one taxicab, is being recalled. The warning given by Reed of Missouri, on the eve of his retirement from the senate has taken on a new meaning with the charges against the two dry members. The senator said:

"The day will come when the man who votes for prohibition but who himself violates the letter and the spirit of the law will be held in that kind of contempt which ought to be visited upon the knavish hypocrite who masks himself behind pretended virtue and who seeks to hold office by reason of his false pretense."

That day seems a little nearer than it did two months ago. The issue grows harder to evade. Congress is being pushed towards an investigation into the drinking habits of its own members, toward known abuses of the "freedom of the port" privileges and toward a general and sweeping inquiry into the means and methods of enforcement.

WOMAN AND THE CHURCH

BY MRS. OLIVER R. WILLIAMSON.

[Vice President Chicago Church Federation and Member Board of Pensions, Presbyterian Church, U. S. A.]

DOUBTLESS Adam was a surprised man when he awoke from a deep sleep to find Eve in his camp. He had not been aware that he needed help or company. But there she was. There is no record to show just how they adjusted their subsequent daily life together. Adam had the advantage of being the first comer, but such masterfulness as was shown was on Eve's part rather than his.

Down through hundreds of generations the son of Adam preferred to alternate between being the master and the slave of the daughter of Eve rather than to concede her a definite position maintaining the self-respect of both those whom God in his wisdom made alike human and yet so different. Woman generally was content to live her life within bounds set for her by man. In Old Testament times and later she was approved for her faithfulness in service, and probably had more influence in what would now be called public affairs than kings and prophets and chroniclers recognized. But she held ordinarily a distinctly subordinate position. It was not until the beginning of a new dispensation with the coming of Christ that there began to emerge a different conception of woman. From that time on there was ever before the widening world the great example of the Master of men who saw her not as a slave or servant or plaything but as a human creature in her own right, equal with man before God.

Woman owes much of her gain in position to the church. Within the field of religion she has had opportunities for expression and for a slowly widening experience without which it can hardly be supposed that she could have been trained or would have developed the courage to enter other fields. Yet a hundred years ago, except in a few of the smaller denominations such as the Friends, woman had little or no voice in any of the affairs of the church. Charity work was about the extent of her opportunity to serve. Then she found a place in the Sunday school, without which participation that organization could scarcely have reached its subsequent great importance. Later, through the organization of her own societies, she gave a great forward impetus to foreign and domestic missionary work. Today in most of the Protestant religious bodies she secures each year the funds she sets out to get, almost entirely through volunteer effort. Her interdenominational organizations, with no purpose of organic union, have for years brought together the women of all sorts of churches in the interest of objects common to all. And it will hardly be questioned that these groups have had just as effective leadership as any wholly composed of men.

But I am not aware of any deep or widely held ambition on the part of women to enter alongside of men generally in higher official church direction. They are not, I believe, zealous to hold such positions in local churches as those of Presbyterian elders, Congregational, Methodist or Baptist deacons, or Episcopal vestrymen. Two things I do believe many of their leaders consider they have a right to ask for them. First, that they shall have a decisive voice, not as women but as human beings according to their abilities, in the planning for and the administration of the undertakings to which they give constant, arduous and wholehearted service. Second, that they shall not only have a primary vote in parish matters but that there shall be no discrimination toward them in representation to higher courts.

The first desire would be made possible, if not actual, by achievement of the second. This I may illustrate in my own church, the Presbyterian U. S. A. Every communicant has a vote for elders in the local church. Each local board of elders, or "session," elects one of its members who with the pastor may vote in presbytery. Presbytery each year elects a delegation, half ministers and half elders, as members of general assembly, the highest national legislative body. Assembly directs the administration of missionary and other boards, electing the members of these bodies. It is obvious that women cannot be commissioners to general assembly, since they are not elders; nor can they participate in the election of commissioners, since they cannot be members of presbytery; nor can they vote for members of presbytery. Those who want a change do not aspire to perform the parish duties of the eldership, but they wish to share in a representative capacity, for which only elders and ministers are now eligible, all along the legislative line to the top. The Presbyterian general assembly at St. Paul in May will pass upon a recommendation of the general council that the sense of the churches be taken on permitting women to become elders.

The situation in other bodies varies greatly. In some of the autonomous churches in foreign mission lands, with no official traditions to preserve, women are on a parity with men. Evangelical churches in Germany and Switzerland admit them to the diaconate and the eldership, but not to the ministry. The Church of England not long ago took action putting women and men on the same basis in lay assemblies, local, district and provincial, and admitted them to the diaconate as to a holy order, with certain restricted authority to administer rites in an emergency. The door is still rather tightly closed in the Presbyterian churches of Scotland. In Ireland the Presbyterians have woman elders and the same is true of the Reformed churches of England. In the United Church of Canada women may be sent to general assembly. None has been sent.

In our country, men and women of the Congregational, Baptist, Friends and some other churches are already theoretically on an equality. In the Lutheran church women may become deaconesses only. Methodist women are permitted to be local preachers but this does not make them eligible to the higher councils. The various Reformed churches admit women to no authority. The United Presbyterian and Southern Presbyterian churches maintain that scripture does not authorize the ordination of women; and only ordained persons can become church legislators.

Intelligent women of today are well aware of the power for good that can be exercised through coöperation. Outside the church they are free to organize or to enter into all sorts of societies responsible to no overhead dictation and in which the only discrimination is in regard to fitness. They are finding here, many of them, an outlet for their ideas and their energies, and demonstrating in many cases that they can preside, debate, discover facts, plan and administer quite as effectively as do the exclusive official groups of men. With the utmost respect for those who conscientiously believe in a scriptural prohibition of woman's equality with men in the functioning of the church, and who consistently hold this prohibition not to be annulled by new conditions in life, one may suggest that they are likely to see valuable powers which woman might exercise within the church more and more exerted outside of it.

FAVORITE HYMNS

54.

BY C. W. FRY.

I've found a friend in Jesus—He's everything to me;
He's the fairest of ten thousand to my soul!
The "Lily of the Valley," in Him alone I see—
All I need to cleanse and make me fully whole:
In sorrow He's my comfort, in trouble He's my stay;
He tells me every care on Him to roll;
He's the "Lily of the Valley," the Bright and Morning Star;
He's the fairest of ten thousand to my soul!

He all my grief has taken and all my sorrows borne;
In temptation He's my strong and mighty tower;
I've all for Him forsaken, I've all my idols torn
From my heart, and now He keeps me by His power.
Tho' all the world forsake me and Satan tempts me sore,
Thro' Jesus I shall safely reach the goal;
He's the "Lily of the Valley," the Bright and Morning Star;
He's the fairest of ten thousand to my soul!

[Clip this hymn and paste it in your Tribune scrap book and listen to it on W-G-N today from 1 to 1:30 p. m.

How to Keep Well. By Dr. W. A. Evans.

To the limit of space, questions pertaining to hygiene and prevention of disease will be answered in this column. Personal replies will be made to inquiries, under proper limitations, when return stamped envelope is inclosed. Dr. Evans will not make diagnosis or prescribe for individual disease.

[Copyright: 1929: By The Chicago Tribune.]

BURSAS IN THE HEEL.

A LASTING pain in the heel is very likely to mean bursitis. When a teamster finds that the collar is rubbing his horse's shoulder he is likely to put a pad where he figures it will do the most good. If a machinist or a farmer finds that a line is wearing where it rubs against wood, he is likely to protect the point of wear by a pad.

Bursas are pads. The machinist, sailor, farmer, or teamster in this case we call nature. When a tendon or ligament crosses a bony ridge or turns a bony corner, nature is likely to provide a pad and to place it between the bone and the tendon. These bursas are not uniform as to number, size or location. They come when and where they are needed and they disappear when the need no longer exists. There are certain locations in which there are always bursas. That's because we walk, sit, stand or work as we do. Should we change ends and stand on our heads we would get a new lot of bursas in a new lot of locations and eventually the old fellows would quit doing business at the old stands.

And such is the story of the bursas. So long as everything goes well they stand and silently serve. But if all does not go well they are liable to talk. They talk in terms of pain and tenderness. If things are very wrong they sing or chant, day and night. And the chief ways in which things go wrong are through infections and traums, one or both in combination. All of which is by way of foundation for a story about painful heel.

Any thought about the mechanics of the body must suggest that there must be several bursas in the foot. The heel has its share. These bursas are easily injured. They are easily infested. Infection occurring in any part of the body is apt to settle in the well pounded heel. Therefore, if a man has a painful heel, let him think of an injured, infected, inflamed bursa as the probable cause. It is true that pain elsewhere, even as far away as the hip joint, the pelvis, and the sciatic nerve, may be reflected to the heel. But the chances are more than even that when a pain in the heel persists as inflamed bursa is the cause. On the other hand, the pain from inflamed bursa may be reflected. Some of the calf pains result from painful heel.

In many cases of painful heel the shoes can be so adjusted as to give relief. Maybe wearing heel pads or heel rings will help. Maybe wearing rubber heels will suffice. In some instances arch supports are helpful. In some cases specially padded shoes should be worn. In many cases the services of a physician or a surgeon are required. He looks for spurs and bursas with X-rays, he searches for swollen, tender bursa sones, and he looks for foci of infection. He may operate.

DIET FOR YOUNG BABY.

Mrs. E. L. R. writes: My nine month old baby, from his first month, has been fed a baby food. He now takes some buttermilk, crackers, dry toast, orange and tomato juices, and cereals. He is cutting his first teeth. Is a strong, happy, good natured fellow, but he does not seem to sleep as soundly at night as he should and he wants to eat everything he sees.

REPLY.

Continue feeding him as you now are. Give him slightly more of the infant food. As spring advances give him vegetable soups and finely mashed, tender vegetables. Begin with strained soup.

Poor sleeping is not the result of his diet. He needs some training in mental calm. Less company, less showing off, quieter evenings, quieter sleeping quarters.

BLOOD PRESSURE AND DIET.

F. M. S. writes: 1. What is the correct blood pressure for a girl 24 years old?

2. I am drinking a half pint of cream and milk between meals in order to put on weight and have a blood pressure of 130. Is there any harm in doing this? I am afraid it might cause the blood pressure to go higher.

REPLY.

1. 120.

2. There is no proof that such a diet increases blood pressure.

FRIEND OF THE PEOPLE

Letters to this department must be signed with names and addresses of writers.

BREEDING PLACE FOR RATS.

Chicago, March 25.—[Friend of the People.]—The vacant lot at the southeast corner of 50th and Wood streets is being used as a public dump for tin cans, garbage, etc. This is a breeding ground for rats and the condition is not a very healthy one for the surrounding apartments. Cannot something be done to remedy the situation?

H. R. W.

Report is made that conditions complained of have been remedied. A "No Dumping" sign will be erected on the lot within a few days. JOSEPH J. BUTLER,
Deputy Superintendent of Streets.

MARRYING IN NEW YORK.

Chicago, March 26.—[Legal Friend of the People.]—I would be greatly obliged if you could tell me what is the marriage formula or the questions asked of the couple to be married by the judge performing the marriage in the state of New York. F. A.

We assume that you mean to ask what questions are likely to be asked before the issuing of the license. This is largely discretionary with the license clerk. Your answer to one question may lead to another question or obviate the necessity for a question usually asked.

TRIBUNE LAW DEPARTMENT.

NO KICK ALLOWED.

Chicago, March 24.—[Legal Friend of the People.]—A claims it is unlawful to make or have in possession, at home, grape wine or any homemade wine that has reached an intoxicating stage. B claims you are within the law in making wine for your own home use.

A AND B.

The prohibition enforcement officers have ruled that a householder who manufactures in his home for home consumption cider and fruit juices which acquire by fermentation one-half of one per cent or more of alcohol by volume, but which are not intoxicating in fact, does not violate the law; but that the law is violated if the fermentative process is allowed to proceed to the point where the beverages become intoxicating in fact.

TRIBUNE LAW DEPARTMENT.

EACH LOCALITY HAS ITS LAWS.

Chicago, March 24.—[Legal Friend of the People.]—What law protects a man who manufactures his own articles for sale and then sells them from house to house? I have been stopped in two villages for selling while others give me a free permit to sell. J. J. D.

Each municipality is authorized to adopt its own licensing requirements for peddlers.

TRIBUNE LAW DEPARTMENT.

FROM THE TRIBUNE'S COLUMNS

65 YEARS AGO TODAY

APRIL 7, 1864.

WASHINGTON.—By direction of President Lincoln these changes are made in army corps commanders: Maj. Gen. Sheridan is assigned to command the cavalry corps of the army of the Potomac; the 11th and 12th corps are consolidated as the 1st army corps with Maj. Gen. Hooker in command; Maj. Gen. O. O. Howard is assigned to command the 4th corps, vice Maj. Gen. Gordon Granger; Maj. Gen. Schofield is assigned to command the 23d corps.

WASHINGTON.—The following have been assigned to the staff of Lieut. Gen. Grant: Lieut. Col. C. B. Comstock, senior aid de camp; Lieut. Col. O. E. Babcock; Maj. F. T. Dent, aid de camp; Lieut. Col. W. L. Duff, 3d Illinois artillery, assistant inspector general, and Maj. W. R. Rowley and Capt. Badeau, military secretaries. Capt. Horace Porter is also announced as aid de camp to Gen. Grant, with the rank of lieutenant colonel.

MEMPHIS.—Grierson's cavalry had a fight with Forrest's rebel force near Summerville. After skirmishing some time, the rebels were reënforced, and Grierson's support failing to come up he fell back before greatly superior numbers.

CHICAGO.—At the fifth annual meeting of the directors of the Northwestern Presbyterian college the following officers were elected: President, the Rev. N. F. Ewing, Chicago; vice president, the Rev. E. Erskine, Sterling, Ill., and secretary, the Rev. J. M. Farres.

30 YEARS AGO TODAY

APRIL 7, 1899.

NEW YORK.—Six known dead, several missing, and a number of firemen injured is the casualty record resulting from a fire which destroyed the residence of Wallace Andrews in the millionaire district of New York early today. Among the dead are Mrs. St. John, daughter of Mr. Andrews, and her 7 year old son, Wallace. Mr. and Mrs. Andrews and three other St. John children are among the missing.

PARIS.—Today's publication in Figaro of the testimony given by M. Bertulus before the Court of Cassation during the affair of Dreyfus removes the last doubt a skeptical public might have had as to the innocence of Dreyfus.

CHICAGO.—Republicans in Illinois see that Gov. Tanner's race in politics is run. Correspondents of THE TRIBUNE in the congressional districts of the state felt the party pulse yesterday and found that if the governor does not quit he will be thrown overboard.

CHICAGO.—Ald. Coughlin of the First ward is to retire from the saloon business. This is his preliminary move in his fight for the nomination for mayor in 1901. Ald. Coughlin said last night that he would like to be mayor of Chicago.

CHICAGO.—The Chicago Woman's club gave a luncheon at the Grand Pacific hotel for Mrs. Lydia Avery Coonley-Ward. Among those present were Mesdames Anthony F. Merrill, K. G. Huddlestone, C. G. Wheeler, Edwin H. Keen, David Whiteford, Wilson G. Baker, Charles G. Thomas, F. A. Smith, R. B. Farson, W. C. Dow, R. H. Wiles, W. F. Coleman, C. F. Bartlett, C. J. Sterling, and L. B. Shattuck.

CHICAGO.—The gambling fraternity which supported Mayor Harrison for mayor got a shock when Chief Kipley notified keepers of all gambling houses that crap and stud poker games must close at once and that hereafter only draw poker will be tolerated.

10 YEARS AGO TODAY

APRIL 7, 1919.

PARIS.—At President Wilson's instance a cable message was sent today to the navy department at Washington directing that the steamship George Washington be made ready for another trip to Europe and asking how soon it might be expected to arrive. This action means either that the President has decided to go home without making further effort to harmonize the differences between the allied governments or that complete agreements are practically certain.

PARIS. — The preliminary peace treaty will be ready by Easter and the Germans will be asked to come and sign it at the end of April or the beginning of May, Prime Minister Lloyd George of Great Britain declared in an interview today.

ROME.—Pope Benedict and all the high dignitaries of the Catholic church participated today at the Vatican at the ceremony of the canonization of Joan of Arc.

PARIS.—Bolshevik pressure against Odessa, the great Russian port on the Black sea, is increasing and the evacuation of the city by the allied forces is imminent, the Matin says.

AHRWIELER, Germany. — [By Parke Brown.]—The Rainbow division started April 5 on its 4,000 mile trip home. There was no mixup in the getaway. Everything went as easy as pie. Almost on the heels of the Rainbows will come the Thirty-third division, chiefly Illinois guardsmen, who received their first going home notice on the 5th.

CHICAGO.—Mayor Thompson's official plurality over Robert M. Sweitzer is 21,622 votes. The canvass of the vote by the election board, completed last night, gave the mayor a net gain of 4,122 over his plurality on the police returns.

THE DANGER OF OVERLOADING

[Columbus Dispatch.]

VOICE OF THE PEOPLE

Writers should confine themselves to 200 or 300 words. Give full name and addresses. No manuscripts can be returned. Address Voice of the People, The Tribune.

PROTECTING LIBERTY BY JURY.

Chicago, March 27.—The editorial, "Gentlemen of the Jury," certainly arouses my admiration and, in my opinion, should be posted all over the land in letters a foot high. I have had considerable experience in the trial of cases before juries, and from that experience am of the opinion that the jury system as it is in Illinois is the greatest system for the preservation of justice and the rights of individuals ever invented by the mind of man.

In nine cases out of ten the jury comes to the right conclusion. Could judges do better? Are they better qualified to determine where justice lies? Are they more familiar with history, science, and philosophy? Many of them are not. Are they all unbiased? A great many, if not all, are influenced in their decisions by their desire for publicity and political preferment. All are connected in some way with political organizations and must depend upon them for reelection. Judges are only human beings and react the same as those who do not wear the judicial ermine.

Should we give to judges power over individual liberty which has been wrung from them by centuries of bloodshed? One needs but read the history of the struggle against English judges and their tyranny to be loath to destroy or impair the jury system as now constituted.

Some one has said that "Eternal vigilance is the price of liberty." Tyranny, when no longer able to encroach upon the rights of man by violence, resorts to cunning and sets about under the guise of remedying a public evil undermining institutions which make tyranny innocuous. If our boasted free government is to be preserved we must be eternally vigilant and watchful of those institutions built from the blood of our forbears. We should examine with care every proposed change in those institutions, however much the public exigency seems to demand the change, for by a stroke of the pen we may barter away the most precious rights we possess for a "mess of pottage" designed to cure all our ills. Let us hope that THE TRIBUNE will lead us in our fight to preserve those institutions that have made life worth living in this great nation.

WILLIS B. WOOD.

A CONFUSION OF QUINNS.

Chicago, March 26.—In the issue of March 24 there appears a letter dated Chicago, March 12, signed T. P. Quinn. My telephone has been kept busy by friends rassing me over this letter. They should know that there are at least three T. P. Quinns in the telephone directory and that my views for forty years past have been constantly in opposition to the sentiments expressed by my namesake.

T. P. QUINN,
5133 Pensacola avenue.

TIN CANS ON THE LAKE FRONT.

Chicago, March 27.—Wagon loads of tin cans have been washed up within the last few weeks along the north shore beaches in Rogers Park and Evanston. Where do they come from and why do not the city authorities prevent this destruction of Chicago's chief recreation facility? Tin cans ruin a beach far more than glass, as they always remain dangerous to bare feet. The source of these cans should be run down and the ruination of Chicago's north shore beaches prevented.

ROGERS PARKER.

PEARLS IN EDIBLE OYSTERS.

Maquokets, Ia., March 26.—Crites Antone, who found a pearl in an oyster he was eating at a restaurant, had better save the money he plans to spend for mounting the pearl. No pearl found in the edible oyster, cooked or uncooked, has any value whatever.

The valuable pearl is found either in the pearl oyster or in fresh water clams. This type of publicity may be of value to the oyster industry, but a volume to the jeweler who must spend much time in oyster season explaining pearls to people who are naive to believe most of what they read in the newspaper.

OTTO ——.

FAVORS PRESENT SPRINKLING HOURS.

Chicago, March 25.—A. C. Ruhe asks to have sprinkling hours changed back to 5 to 7 a. m. and 7 to 9 p. m. The hours are the worst hours to use sprinkling. Any engineer or janitor who has observed his water meter or water pump in the apartment buildings, hotels and homes knows these hours are the ones in which 95 per cent use most water in the house.

The new sprinkling hours in force last summer are the hours when there is hardly any water used. The ones that want sprinkling hours changed back are less than 1 per cent of those that have to do without water around meal time. They who changed the sprinkling hours last summer had the correct data on water consumption. It doesn't make any difference to me what the city pressure is, as I pump all my water in my building, but it's the 2 and 3 story buildings and private owners who suffer.

A. DRUMMOND.

RESISTING PROGRESS.

Chicago, March 29.—Traveling in Wisconsin and Michigan I come in contact with manufacturers. Invariably they are sold on the lakes-to-gulf waterway.

Some have shown me what they expect to save, in freight charges, and why we find the states of Michigan and Wisconsin fighting the program to allow diversion of water to enable a 9 foot navigate.

GEORGE G. WHEAT.

COMPARING ASSESSMENTS.

Chicago, March 27.—Park Ridge and Chicago share the paving of Oakton avenue equally. Park Ridge paved their half last summer at a cost of $38,000. I live in Chicago and my assessment notice states that the cost for Oakton, half of the street will be $43,000. Both jobs contain the same number of square feet and the same specifications.

CHARLES M. GAMBLE.

CATCHING UP WITH CRIME.

Gary, Ind., March 28.—Regarding "Reader's" letter condemning the use of radios in the police cars, I think it is the best idea hit upon at present to help the police catch men who go around robbing people.

"Reader" said he was held up twice and in each case the robber was caught. When he reads his morning paper he will read of many holdups during the evening previous and see how few of the robbers were actually caught. As to the women getting alarmed, they'll get used to hearing the messages sent over the radio, as they got used to reading about holdups.

I wish THE TRIBUNE station, W-G-N, success in their coöperation with the police.

ANOTHER READER AND LISTENER.

INSULT AS A FINE ART

[Punch (Copyright).]

Player (to referee): "I'm not criticizin' yer decision for a moment, ref', I think yer ought to have a large, juicy carrot for it."

Lake and Marion
Oak Park.

Est. 1875

Richardson's

125 So. Wabash Ave.
Just North of Adams

QUALITY DAVENPORTS AT LOW PRICES

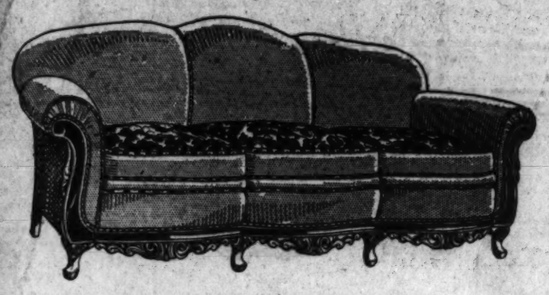

Overstuffed Davenport

$98 *$10 Down*

An exceptionally attractive and comfortable full size Davenport, covered entirely in high grade Mohair, with Linen Frieze reversible spring filled cushions. At this low price this Davenport is an unusual value. Chair to match, $54.

Light Overstuffed Davenport, $119 *(not shown.)*

Tuxedo Davenport

$162 *$16 Down*

This large size Tuxedo Davenport is an outstanding value, being covered all over in various shades and patterns of imported Italian Damask. Down filled reversible cushions, trimmed in attractive edgings. A typical Richardson value.

English Overstuffed Davenport, $245 *(not shown.)*

Now, during this outstanding showing of Living Room furniture, is the time to secure new furnishings for your home. Exceptional values in sound, honestly constructed davenports, styled by the country's leading designers.

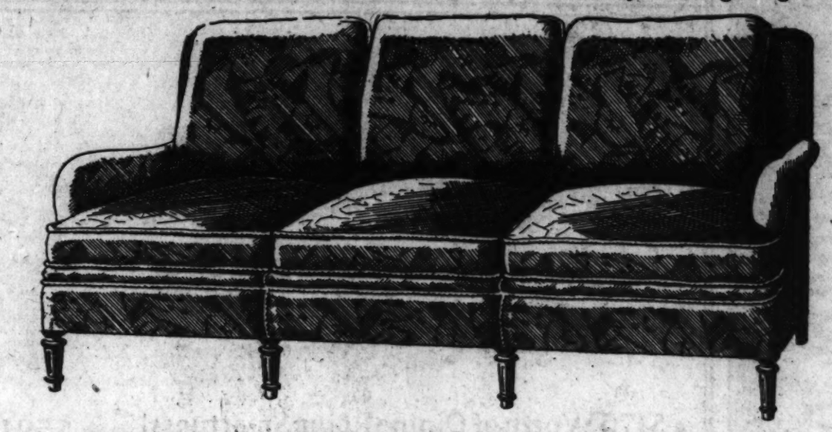

Pillow Back Davenport

$195 *$19 Down*

For complete ease, this pillow back Davenport of English design can scarcely be equaled. Truly comfortable, with reversible down filled loose pillows. Mahogany legs. Covered in your choice of Damask, Mohair or Brocatelle. Chair to match, $89.

Easy Chair, $69.00

Hand tailored in Damask, Tapestry or Velours. Reversible spring filled cushions.

Occasional Chair, $29.75

Graceful and comfortable Queen Anne design. Choice of Frieze covering.

Comfortable Davenport

$119 *$12 Down*

In point of comfort this graceful full size Davenport reaches the peak of lounging ease. Genuine hand carved Mahogany frame, covered in Mohair, with Linen Frieze reversible cushions. A real value. Chair to match, $64.

Mahogany Overstuffed Davenport, $135 *(not shown)*

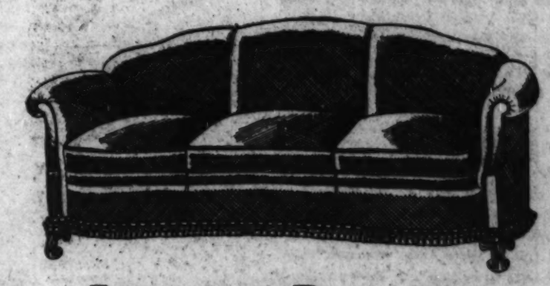

Luxurious Davenport

$295 *$29 Down*

Luxurious, heavily overstuffed Davenport, tailored in your choice of high grade Mohair. Down filled reversible cushions. Trimmed in heavy silk fringe. Solid Mahogany hand carved front legs. Chair to match, $148.

Mahogany Down Cushion Davenport, $395 *(not shown.)*

Substantial Values at Richardson's

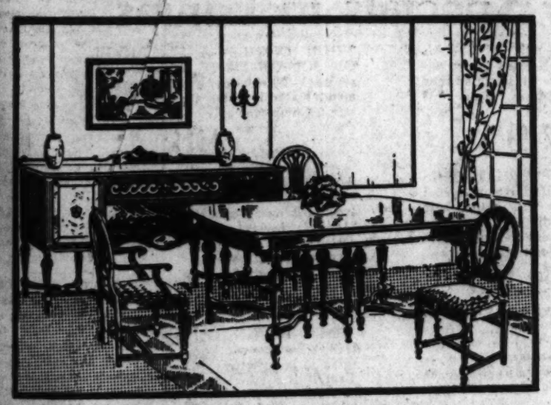

Louis XVI Dining Room

7 pieces **$162** *$16 Down*

This charming Continental suite lends old world tone to the dining room. The fronts are of Brazillian Rosewood and Butt Walnut veneer so blended as to give graining contrast. The tops and ends are of straight grained Walnut and the posts and rails of Gumwood. Table and 6 chairs, $162.

Buffet, $89 **China Cabinet, $69** **Server, $42.50**

Occasional Table

$29.75

A moderately priced Occasional Table of an unusual, pleasing design. Beautifully grained Butt Walnut top with shaped edge and an attractively carved and turned Gumwood base.

Secretary Desk

$54

An attractive Secretary Desk of Mahogany and Gumwood construction with antique Mahogany finish. Interior trimmed in Satinwood. 76 in. high.

Gov. Winthrop Desk,	$69.00
Spinet Desk,	39.75
Windsor Chair,	3.95

Gulistan De Luxe Rugs

9x12 ft. **$150** *$15 Down*

Greater luxuriousness, superior wearing quality, selected wool yarns, rich, silky appearance—truly, these rugs will transform any room into a dream of beauty. Other sizes are available on our Fifth Floor.

Purchases may be made on Our Budget Plan with $15 down and the remaining payments extending up to 12 months, with a small carrying charge.

22½x36 in., $10 36x63 in., $25 6x9 ft., $96 9x15 ft., $215

Best Seamless Axminsters

9x12 ft. **$45**

The harmonious blended colorings and deep, luxurious nap of these beautiful seamless Axminsters provide any room with an excellent tone foundation.

27x54 in., $4.95 6x9 ft., $29.75

Best Wool Wiltons

9x12 ft. **$69** *$7 Down*

These best quality Wool Wiltons are available in beautiful Persian effects in rose, blue, tan and taupe colorings. In our Daylight Rug Salesroom.

Imported Chenilles, 27x54 in., $14.75

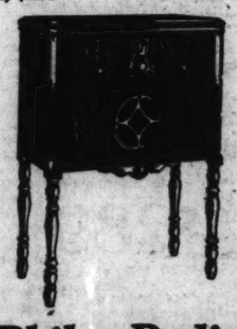

Philco Radio

$157 *less tubes*

The Philco "Neutrodyne-Plus" Radio, famous everywhere for vast distance range, split-hair selectivity and superb tone. Equipped with the new type Electro-Dynamic speaker and push-pull amplification.

A complete selection of Philco console models are on display in our Radio Dept., second floor.

Oriental Rugs
First Floor Salesroom

Choice Spartas

9x12 ft. **$335** *$34 Down*

Colored in soft rose and blue, these popular Spartas are extremely low priced. The designs were evolved under Turkish supervision from old masterpieces of the Orient.

Super Chinese	2x3 ft.	$ 19.75
Lilihans	3½x5 ft.	58.00
Saruk	10x14 ft.	750.00
Saruk	12.2x20 ft.	1750.00

Louis XVI Bedroom

3 pieces **$175** *$18 Down*

The intimate charm of France under the reign of Louis XVI is embodied in this beautiful bedroom group. Constructed of Walnut and select American Gumwood, with Butt Walnut drawer fronts, set off by carved mouldings. Bed, chest and choice of dresser or vanity, $175.

Bed, $44 **Dresser, $72** **Chest, $59**

100 Lamps

at ½ Price

Included in this group of exceptional lamp values are table, junior and bridge lamps of attractive designs. All have metal bases and silk or parchment shades. Formerly $7.50 to $60. Loop Store only.

Walnut Bookcase

$22.50

This Walnut and Gumwood Bookcase of attractive Early American design is a fitting repository for the books you love. 11x22x45.

$210 Mahogany Buffet, now $105
$95 Mahogany Buffet, now 47.50
$72 Mahogany China, now 37.50

Furniture—Floor Coverings—Draperies—Juvenile Accessories—Ra

WORLD'S GREATES

PROTECTION AT LOW price! Genuine red cedar interior, copper trimmed exterior. 36-in. Cedar Chest at..... $9.95

GRACEFUL FOUR-Poster Bed! Walnut or mahogany veneers over gumwood. Pull or twin size! Save half at..... $13.85

RADIO BENCH BARgain! Base of wrought iron; seat upholstered in checked corduroy. $6.50 value at..... $4.50

A PULL-UP CHAIR WITH delightfully patterned velour seat and back. Walnut finish frame—$19.50 value at $13.75

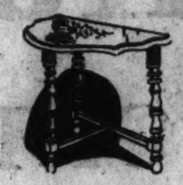

IRRESISTIBLE AT such a low price! End Table—black, decorated. A $2.95 value for $1.00

ASTONISHING LOW price on this $16.75 Gateleg Table. 30x36 inches. Walnut finish over selected gumwood $11.75

SO STYLISH IN ITS simplicity—this Phone Set in walnut finish on gumwood. Save $5 at..... $6.69

A CHARMING WINDsor Chair in mahogany finish over selected birch. A $4.75 value at $2.69

NEWEST COLORS! ALL porcelain gas range. Choice of ivory and green or white and gray. Save $20 ..... $49.75

NEW STYLING IN Pull-Up Chair! nut frame. Choice quette covers. A $35 value at... $27.

GREEN OR porcelain Table. Deco- $12.75

"Heritage"—National Hartman Weeks' Special

Custom-built exclusively for National Hartman Weeks . . . this fashionable new pillow-arm, button-tufted suite! It embodies all the elements of costly furniture. MOHAIR ALL OVER upholstery in choice of modish spring colors. Attractive linen reverse cushions. Quality construction that the name—"Heritage"—insures. A shopping thrill is in store for you! Come in to see this suite!

$159

$175 Worth of Dining Room Smartness!

To see the massive beautiy of this Suite is to realize the magnitude of National Hartman Weeks' bargains! A 37-chain store volume offers Table, Host Chair, and five Diners at a cool $50 saving! Combination walnut with selected gumwood; chairs have mohair seats $125

Buffet to match, $77.50

$59 Lloyd Loom Suite at Hartman Saving!

The world knows NATIONAL HARTMAN WEEKS savings! Everyone recognizes Lloyd Loom quality and style! What better reasons possible for purchasing this lovely Suite? You'll like the colors—and the attractive upholstery. A $59 value, priced right! Now $36.75

Monday's Bargain

Save $20 Monday!

A $39 Coxwell Chair for one-third less! You can't afford to miss that—so come get it—quick! It's a beauty—moquette and blended mohair cover. Tomorrow's the day!

$39.50

Greatest Dinette Bargain in Months!

Smartness . . . newness . . . and rare bargain price—three reasons why this Dinette should play an important part in your spring furnishing. 5 pieces in combination walnut with selected gumwood—Extension Table and 4 Chairs with colorful tapestry seats. Special for National Hartman Weeks! $70 value at..... $49.95

Never Before Such Savings in Draperies!

Criss-Cross Style

Dainty ruffled curtains of grenadine, 45 inches wide, in dotted and figured patterns. Cornice ruffle. Choice of ivory or ecru. $2.95 values, specially priced, pair $1.97

Lustre Lace Curtains

Famous "Scranton" quality. Silver and gold shades in a variety of styles. $4.95 values, outstanding bargain tomorrow, each $3.77

50 Inch Drapery Damask

Here's a Sensation!

Think of it! 50 inches wide—$2.45 and $2.95 grades—in exquisite colors and designs. Suitable for draperies or bedspreads. Wonderful values at this low price. Yard... $1.97

Point d'Esprit Curtains

Of fine imported net made with wide ruffles and trimmed with lace edging. Worth $5.95, featured in the sale—pair.... $4.65

French Marquisette

39 inches wide—45c quality—just the dainty, cool-looking material for spring and summer curtains. The price for National Hartman Weeks is only, yard.. 27c

Italian Style Draperies

Fashioned of splendid quality damask. All fully lined with sateen. Tassel fringe trimming. Tops are pinch-pleated with hooks sewn in, ready to put up. Here's a super bargain for you. $17.95 values $13.50

Jacquard Bedspreads

Beautifully patterned Rayon in rose, blue, green, gold, or orchid. Worth $4.95. Specially priced for National Hartman Weeks. Each $3.88

Part-Wool Blankets

Box-plaid design in a choice of colors. Lightweight with just the soft warmth needed for spring. A rare value at this low price. Pair $3.98

—Hundreds of Bargains Such as These!

$17.95 Velour Portieres priced very low for this great event. Pair..... $12.45

$5.95 and $6.95 Drapery Damasks. Imported and domestic. Special at, yard..... $4.50

$2.95 and $3.45 Fringed Lace Curtains. Splendid quality at low prices. Pair..... $2.65

$2.39 Cotton Crinkle Bedspreads. 81x105 inches. Choice of colors..... $1.85

35c Turkish Towels. A real bargain at this very low price 29c

$1.29 Hemmed Sheets; 81x90 inches; hemmed. Shop early for these..... $1.00

27c Pillow Cases to match sheets listed above. 42x36 inches. Only..... 20c

Special Easy Terms on All Draperies

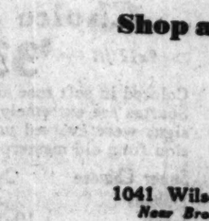

BEAUTIFULLY STYLED—This Occasional Table of rich walnut veneers over gumwood. Save $15 at..... $39.50

A REVOLVING BOOK stand. Solid walnut top; balance gumwood. Worth $15..... $9.98

Super Specials in Lamps

YOUR CHOICE OF SEVERAL New Juniors and Bridges at an unbelievably low price. Bases of antique brass; shades of "Marie Miss." $39 Lamps, now only

$27.95

SPECIAL OFFER FOR THIS great National Hartman Event! Bridge Lamp with plated base trimmed with onyx; pleated georgette shade; in your choice of newest colors. Only

$19.95

PRICED EXTRAORDINARILY LOW! Colonial Bridge Lamp; wrought iron base finished in green; parchment shade etched with an old English coach scene. Don't miss this bargain at

$1.99

YOUR CHOICE—A $7 BRIDGE OR JUNIOR LAMP at remarkable savings! New bases; shades of parchment, bright in color and new in design. Complete, only

$3.98

AN IRRESISTIBLE LAMP at an irresistible price! Plated base trimmed with the new "Jadex"; lovely pleated georgette shades! Choice of Bridge or Junior, a $29 value,

$13.95

MOST DISTINCTIVE—An Italian Renaissance Lamp decorated in many attractive colors. Beautiful parchment shade to harmonize with the colorful base; worth $19.95.

$14.95

A Marvelous All-Mohair Offer!

$36 saved—a new Suite for your Living Room! Little wonder our customers call National Hartman Weeks the WORLD'S GREATEST FURNITURE SALE! Choice of covering—Brocatelle, Damask, or Mohair with reverse cushions. Davenport and Chair Priced Separately:

Sofa.....$192.50 Chair.....$96.50

$289

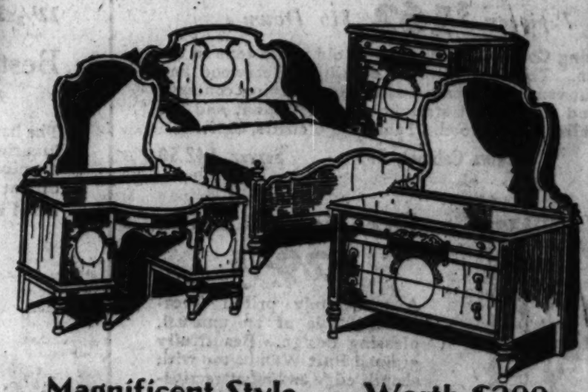

Magnificent Style . . . Worth $200

Save over $50 on this NEW, stylish Suite! Distinctive in design and material—its quality construction and rich finish mark it the "bargain buy" of the year! Macassar ebony decoration and satinwood overlays accent the beauty of Oriental walnut veneers on selected gumwood. Bed, Chest, and choice of 50-inch Vanity or Dresser..... $149

Shop at Your Nearest Hartman Chain Store!

1272-78 Milwaukee Ave., *Near Ashland*
2550-58 W. North Ave., *Corner Rockwell*
3510-12 W. Roosevelt Road, *Near St. Louis*
3043-45 Lincoln Ave., *Near Belmont*
W. 26th St., *at Hamlin*

NEW RADIO AND TIRE SHOPS

1041 Wilson Ave. *Near Broadway* 113 N. Oak Park Ave. *Oak Park, Ill.* 6309 Cottage Grove Av. *Near 63rd St.*

A NATIONAL INSTITUTION

37 HARTMAN STORES: CHICAGO (16 STORES), OAK PARK, WAUKEGAN, HARVEY, GARY, SOUTH BEND, HAMMOND, LA PORTE

Chain Department

HARTM

14-FLOOR LOOP STORE

See What $97 Will Buy In Hart

...ssories—Radios—...

...E S...

NEW STYLING IN THIS ... Pull-Up Chair! Solid wal... nut frame. Choice of ... quette covers. A $35 value at... $27.50

...D GREEN OR ...ge porcelain ... Table. Deco-... $12.75

STORAGE CHEST IN walnut finish over selected gumwood; 4 spacious drawers. A $12 value at $6.88

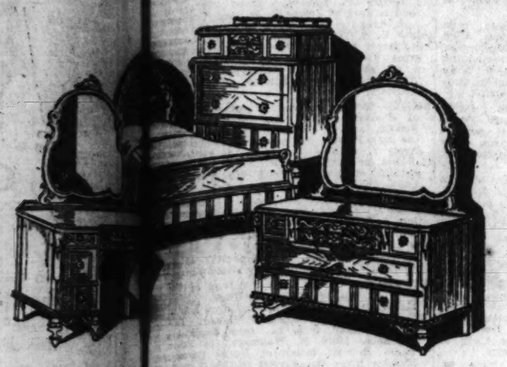

37-Store ... Power Saves You $80!

Hartman's mighty ... medium commands the best of a master craftsman's art in ... And Hartman's nationally famous sale saves you exactly ... enough for buying this Bedroom ... ished butt walnut veneers on selected ... Bed, Chest, and choice of Vanity ... $198.50

...onths!

...49.95

...os

...RIDGE ...arkable ...parch- ...in de-

...$14.95

Moay's Bain

...You ...ford ...!

This ...dge Set will ... at this price ... or green ... and table ... worth $12, and M... get it for ...98

BABY CARRIAGE OF quality construction and material. Made of fiber in beaver color. A $32.50 value for..... $24.50

IVORY BASSINETTE WITH decorated metal cane panels. Link spring; swivel wheels. A $5 value. $2.97

...$1... Davenport Suite!

...this unprecedented low price! A Bed ... to your home the con- ... the luxury of a smart, ... velour upholstery; re- ... Only..... $98

37-Store Bar... Davenport ... venience of ... new living R... verse cushions ...

...and ...rgain ...9

...Department ...of Home Furnishings

...RTMAN'S

...STORE.. W... & ADAMS .. "L" ENTRANCE

...MMOND, LA PORTE, C... ...IGHTS, AURORA, RACINE, KANKAKEE, ELGIN, DANVILLE, DECATUR, BLOOMINGTON, MILWAUKEE, OMAHA, ST. JOSEPH, DENVER

...Buy in Harts... ...ational Radio "Ad" in This Paper!

...ctics—Jewelry—China and Glass—Silverware—Housewares—Luggage—Tires

FURNITURE SALE

NATIONAL HARTMAN WEEKS

April 6th to 20th, Inclusive

PURCHASES HELD FOR FUTURE DELIVERY IF DESIRED

ALL HARTMAN STORES OPEN MONDAY FROM 10 A. M. TO 10 P. M.

Thousands are thronging Hartman Stores . . . responding to this tremendous, 37-Store celebration of Hartman buying power. Nation-wide! Famous the country over. And this National Hartman Weeks Event is achieving new heights in STYLES . . . QUALITY . . . VALUE-GIVING . . . POPULARITY . . . and ATTENDANCE. Join the crowds! Secure your full share of the pick of the world's markets . . . at prices that are amazing the thriftiest of shoppers!

TRADE IN YOUR OLD FURNITURE FOR NEW
Ask a Hartman Salesman

SPECIAL EASY TERMS

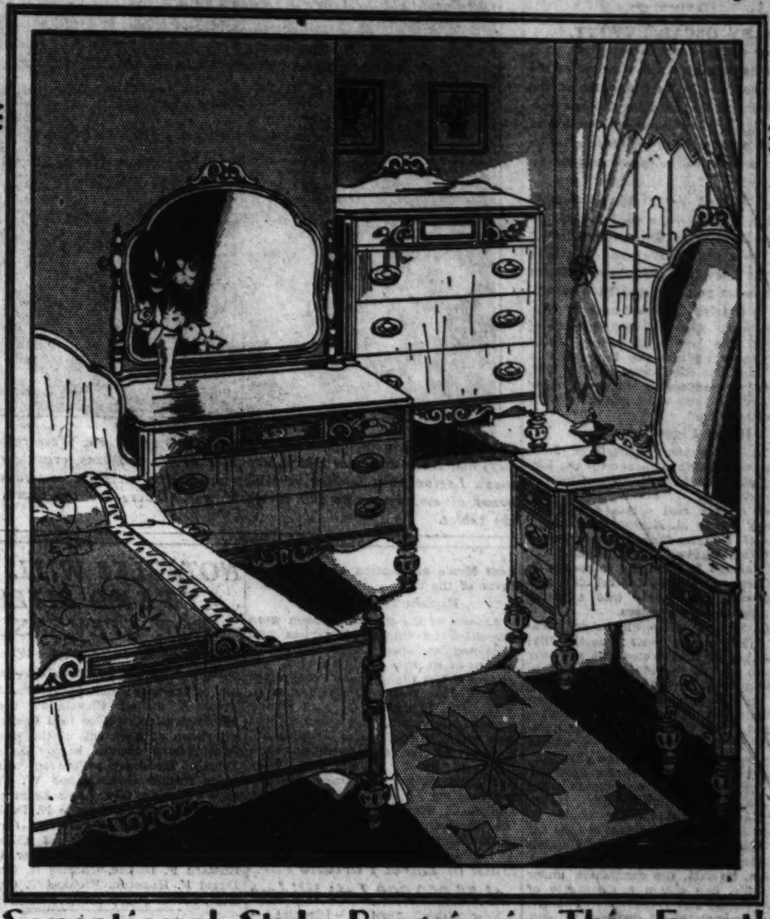

Sensational Style Bargain in This Event!

$149 Suite Presented for the First Time!

The greatest of all furniture sales—National Hartman Weeks—presents this new, lovely Bedroom Suite at a $50 saving! Never before has such beauty—quality—finish—been available at such a low price. 5-ply walnut veneers on genuine American gumwood, decorated with GENUINE WALNUT carvings. Dust-proof construction; mahogany interiors. Bed, Chest and choice of Vanity or 50-inch Dresser. Only $99

WORLD'S GREATEST RUG SALE

The pick of the world's markets! The savings of 37-store buying power! Newest patterns! And in every conceivable type of floor coverings. National Hartman Weeks find us especially well prepared for the World's Greatest Rug Sale. Come, see, save. And come while stocks are complete.

9x12 Fine Heavy AXMINSTERS! $36.50 values. Specially priced for National Hartman Weeks at..... $27

27x54 Japanese HOOK RUGS, $5.50 values, priced low for National Hartman Weeks at $2.98

9x12 Finest WORSTED WILTONS, $150 values. Special for National Hartman Weeks at $94

CHICAGO'S GREATEST BARGAIN!

HEAVY WOOL WILTONS
9x12 Size . . . $78.50 Values

Smartest and richest patterns and colorings to pick from. Featured in National Hartman Weeks for

$48.50

9x12 Seamless WOOL VELVETS! $38.50 values. Special for National Hartman Weeks at..... $29.50

9x12 Super Seamless ROYAL WILTONS, $89.50 values. Bargain for National Hartman Weeks at.... $64.50

New additions, new arrivals—for National Hartman Weeks, to add to the largest assortment of Gulistan De Luxe Rugs in Chicago! Every size, every pattern of these famous reproductions of Orientals are here for your selection. The 9x12 size $150

Thousands of others. Wiltons, Velvets, Axminsters in vast assortments of patterns, colorings, and sizes.

Greatest Savings in Oriental Rugs

SPECIAL OFFER! While 100 last! 2.6x5 av. size. Belouchistan and Hamadan . . . genuine silky Orientals. $32 values, now $19.98

9x12 av. size. Tezibad and Karadji Orientals. Very heavy, thick plush pile. $285 values, $179

9x12 av. size. Super Mandarin Worsted Chinese! Superb values, the best obtainable! $645 values, $398

9x12 av. size Sarouks and Kirmanshah! A limited number only . . . in Tree of Life and other designs. $895 values, $585

Outstanding Bargains in Orientals and Chinese Rugs in Scatter Sizes to Oversizes. Marvelous Selection.

CARPETS . . . LINOLEUMS!

69c GOLD SEAL CONGOLEUM—6 ft. wide. Large assortment of patterns. For National Hartman Weeks the price is per sq. yd..... 59c

$3.65 BIGELOW AXMINSTER Carpet—27-inch width. Priced low per yard at... $2.67

$1.65 GENUINE INLAID LINOleum—6 ft. wide. Bargain price for National Hartman Weeks, sq. yd., while 5,000 yards last 98c

$7.45 SUPER BROADLOOM CARpet—9 and 12 ft. widths. Bargain price, square yard, $5.85

Special easy terms on all rugs and floor coverings.

Goods held for future delivery if desired.

Unequaled Bargains In Spring Furniture

See what 37-Store Market Power has accomplished in outdoor furniture! Quality and smartness beyond belief! Buy now! Never before such savings . . . perhaps never again!

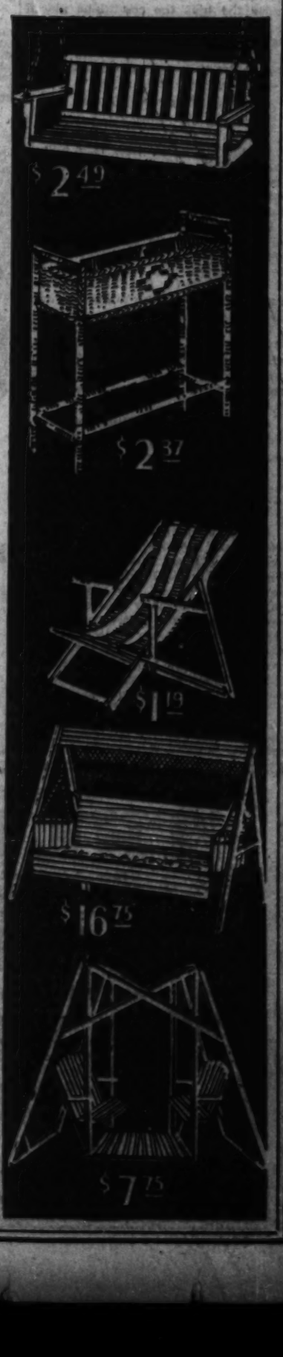

PRICED LOW FOR This Great National Hartman Event! Fernery in brown or green loom woven fiber. Removable metal container. A $4.50 value—a bargain at $2.37

ANOTHER NATIONAL Hartman Bargain! Sturdily built steamer chair with green and white stripe drill seat. Limited number. $1.98 value at $1.19

Big Saving on This Couch Hammock!

Made to Sell for $19.98!

For this great National Hartman Event, this Couch Hammock is offered at an extraordinarily low price! Built with strict attention to comfort, style, and quality! Covered with heavy canvas woven with a green and white stripe. Stand not included. Now only $16.75

SAVE HALF ON THIS $5 Swing! Made of fumed oak; shaped seat; 4 feet wide. Offered to you now, complete with hooks and chains, at the amazingly low price of $2.49

NOW — WHEN YOU Want It! A Hickory Chair at a bargain price! Finished natural color; split cane seat and back. It should sell for $7.50. Price for this great event $5.75

27-INCH BIRD BATH, built of solid concrete. A $10.50 value offered at a bargain price for Hartman Weeks. It will sell for $6.98

BUY THIS 4 PASSENger Lawn Swing now at a saving of $5! Built of wood, finished in red and natural. Special for National Hartman Weeks. $7.75

Many Other Outdoor Furniture Bargains . . . NOW

There Is a Hartman Chain Store Near You!

6160 S. Halsted St., *Corner 62d*
11232 Michigan Ave., *Roseland*
157-159 E. 154th St., *Harvey*
3210 Lawrence Ave., *Near Kedzie*
717-23 Broadway, *Gary, Indiana*

4 HARTMAN BARGAIN OUTLET STORES

The Only Hartman Stores Where Used and Reconditioned Furniture Is Sold
432 S. Wabash 5853 S. Halsted St. 2241-2249 W. Madison St. 1255 N. Pauline St.

EVERYTHING FOR THE HOME

OPPONENTS SEE ETERNAL GRANT IN TRANSIT BILLS

House Committee Hears 15 Pleas For, Against.

BY OSCAR HEWITT.

For six solid hours yesterday, at a hearing in the council chamber of the city hall the house committee of the state legislature handling Chicago traction listened to eight opponents and seven proponents of the transportation bills pending before the general assembly.

At the end of that time Representative T. J. O'Brien said publicly to the advocates of the seven bills:

"I'm a little suspicious. You have got to show me something different from what you have exhibited today."

The hearing, presided over by Representative Elmer J. Schnackenberg, lacked the bombastic attack which was made against the Barr bills in 1925 and the companies' bills of 1927, while the advocates displayed more certainty in their stand and more vigor in expression.

Harlan Urges Amendment.

The opponents consisted of John Maynard Harlan, attorney for the Lisman plan; Prof. A. R. Hatton for the City club; A. W. Stanmeyer for the Cook county real estate board; Attorney Henry M. Ashton for himself; Paul H. Douglas for the Better Transportation league; Joseph Mantell for the Chicago Engineering company; O. F. Carpenter for the Liberal club, and Raymond T. O'Keefe who says he represents the car riders.

Mr. Harlan, whose clients are seeking a 20 year franchise from the city, said they had instructed him not only not to oppose the bills but to aid in their amendment. He said that he is not an opponent of the bills if properly amended, and his suggestions—judging from the comments and questions of legislators—made a bigger impression than any of the day.

Under the bills, Mr. Harlan asserted, the companies may consolidate without interference from the city. He indicated that that merger could be made on the basis of $147,000,000 for the elevated roads and $232,000,000 for the surface lines. After consolidation, he said, the companies, under the bills, can obtain a certificate of convenience and necessity to operate, and can continue to operate, without a franchise, until the city says "Stop." But he said that the city cannot say "stop," because that would paralyze the city.

Legislators Suggest Change.

"That is a very pertinent criticism and well presented," commented Representative Michael L. Igoe, preparatory to asking advocates of the bills why those alleged defects cannot be remedied. Representative Grover C. Hoff and Representative Alexander Wilson also suggested the need of amending the bills in this particular. Reference was also made to the fact that the same suggested amendments were contained in a recent newspaper editorial.

O. F. Carpenter, for the Liberal club, pleaded for the same amendment, although he urged that the terminable permit bill be completly killed.

Prof. Hatton's chief plea was for an inviolable contract. He said that under the bills the conditions placed in the franchise are subject to future legislation. He asked that the city be given the right to make an inviolable contract, so that when it is made it will mean what it says.

Sees Perpetual Grant.

Regarding the terminable permit bill A. W. Stanmeyer said: "There is not the slightest doubt that this bill, if passed, will operate as a perpetual grant to the companies. Except in phraseology, it is identical with the Barr bill and the Insull proposals."

Henry Ashton's view was similar to Stanmeyer's, and Paul H. Douglas found something substantially wrong, in his opinion, with nearly every one of the bills. O. F. Carpenter also appeared to be of the municipal ownership trend of thought.

Joseph Mantell desires a franchise of 60 years from the city for subways, which he wants to build. His suggestions were to permit the city to grant a fixed term franchise for 60 years.

O'Keefe Attacks Operators.

O'Keefe urged that no bills be passed until the surface lines provide feeder busses for certain sections of the city; but most of his speech was a vehement attack upon the operators of the local transportation facilities.

Among the proponents of the bills were four aldermen, [O. F. Nelson [46th], E. I. Frankhauser [49th], John Toman [23d], and Jacob Arvey [24th]. Barrett Wendell of Lee Higginson & Co. made substantially the same speech yesterday he made before the citizens' committee on Friday. Some of the legislators saw red when an investment banker told them how difficult it is to obtain money on securities in which the public lacks confidence.

Tomas F. Deuther of the Northwest Side Commercial association and M. F. Flynn of the Central Northwest Business Men's association also spoke in favor of the bills.

Explain Transit Plan.

Aspects of the transit problem were presented by interested parties and discussed in open forum yesterday afternoon at the Hamilton club. As attorney for the citizens' committee appointed by Federal Judge James H. Wilkerson, Sidney S. Gorham recommended his committee's plan. Others who spoke were Thomas F. Sheehan, counsel for the transportation committee of the city council; Ald. Wiley W. Mills [35th], Attorney Harlan, representing the Lisman interests, and S. J. Konenkamp, representing the Amalgamated Improvement association of the northwest side.

Railway Honors Its War Heroes

Fred W. Sargent, president of the Chicago and North Western railway, and Mary Blossom Burns, daughter of W. G. Burns, organizer of road's Legion post, looking at tablet unveiled in terminal yesterday in honor of employes who fell in world war. There are 108 names on the tablet.

Bulk of Ehret Fortune of $5,000,000 Left Widow

New York, April 6.—[Special.]—George Ehret Jr., who died two weeks ago, left the bulk of his fortune, estimated by his lawyers at more than $5,000,000 to Mrs. Louise M. Ehret, the widow, it was disclosed today when the will was filed in Surrogate's court. Bequests ranging up to $100,000 were left for relatives and friends and there were a number of bequests to charities. Mr. Ehret was the son of the founder of one of the nation's largest breweries.

Memorial Services Tonight for the Rev. C. H. Brent

Services in memory of the Rt. Rev. Charles H. Brent, chief chaplain of the American expeditionary force in France, will be held tonight at All Saints' Episcopal church, Hermitage and Wilson avenue. The Rev. Irwin Sangreal, will deliver the address.

SERGEANT KILLS SOLDIER AND SELF.

Washington, D. C., April 6.—[U.P.]—Sergt. John Doherty, Greenwich, Conn., shot and fatally wounded Private Duane Morrison, Muncie, Ala., during issuance of arms to soldiers at Fort Humphreys, Va., near here today, and then committed suicide. An old grudge was believed responsible.

MAUSOLEUM
Monument
Headstone

Erected anywhere in the U. S.

DISTINCTIVE DESIGNS

Send for our FREE booklet

The William J. Blake Monument Company of Chicago

WILLIAM J. BLAKE, Pres.
With over 30 years continuous service.
PITTSFIELD BLDG.
55 East Washington St.
at Wabash Ave.
Across the street from Marshall Field's
Telephone Central 2917

A Great Store in a Great City

THE FAIR

State, Adams and Dearborn Streets
54 Years of Faithful Service ~54

SOLES, RUBBER HEELS

The Fair Downstairs Store

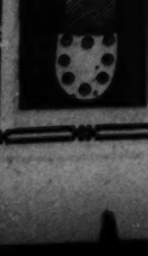

This Is a Regular $1.75 Job

Sewed or nailed—best oak soles and rubber heels. All work absolutely guaranteed. Work done quickly while you wait, or delivered. THIS PRICE—FOR MONDAY AND TUESDAY!

92c

ALSO AT IVERSON'S
1336 Milwaukee Avenue
Now Owned by The Fair

NOTABLES WILL ATTEND RITES FOR STEVENSON

Bloomington, Ill., April 6.—(AP)—Funeral service for Lewis G. Stevenson, son of the late Adlai Stevenson, Vice President during Cleveland's second administration, will be held tomorrow afternoon at 4 o'clock at the Second Presbyterian church here. He died Friday. Honorary pallbearers will include former Gov. Joseph W. Fifer, Carl Vrooman, Gov. Louis Emmerson, Archie L. Bowen, George N. Peek of Moline, Patrick J. Lucey, former Mayor William Dever of Chicago, Richard Henry Little, former Gov. Edward F. Dunne, Charles R. Crane, David F. Houston, Richard T. Crane, and Federal Judge Louis Fitzhenry.

WISCONSIN BANKER DIES.

Rhinelander, Wis., April 6.—R. J. Collie, prominent Oneida county banker, is dead, aged 72. He was active in Masonic circles. His wife and one son, Ralph, survive.

SISTER HUSETH, MISSIONARY TO ALASKA, IS DEAD

Sister Anna Margaret Huseth, missionary of the Lutheran church to the Eskimos in Teller, Alaska, died on Tuesday at the Lutheran Deaconess home and hospital, 1138 North Leavitt street, and was buried in her home in Kenyon, Minn., yesterday. Sister Anna Margaret served the Eskimo mission for eight years until her health gave way in September.

During the diphtheria epidemic in Teller last year Sister Anna Margaret did such heroic and self sacrificing work that she won recognition from the United States government. She was 36 years of age. Her death was caused by endocarditis.

Dr. J. P. Pfeifer, Veteran Physician, Taken by Death

Dr. John P. Pfeifer, who practiced medicine and surgery at 1572 Milwaukee avenue for forty years, died early yesterday morning, a victim of heart disease, from which he had suffered for many years. Dr. Pfeifer was born in Lincoln, Ill., in 1857. He was a graduate of the Bennett Medical college and was a fellow of the American College of Surgeons. He was also a member of Hesperia lodge, A. F. & A. M., and of Medinah temple. He is survived by his widow and a sister, Dr. Josephine Pfeifer.

Woodward, 'Mint King,' Dies While on Visit Here

J. R. Woodward, 69 years old, of Mishawaka, Ind., known as the "mint king," died in St. Luke's hospital last night. He suffered a stroke of paralysis while visiting a daughter here. Mr. Woodward was probably the greatest raiser of peppermint in the United States and had hundreds of acres in mint near Mishawaka and a thousand acres near Constantine, Mich. He not only raised the mint, but also distilled it. The mint oil is very valuable and is kept locked in vaults.

C. J. Northup, Board of Trade Veteran, Dies

C. Jay Northup, 67 years old, a grain trader on the Chicago Board of Trade since 1888, died suddenly yesterday of heart disease. Mr. Northup, who is survived by a daughter and a sister, was formerly with Armour & Co., and later with Culver & Co. and Hulburd, Warren & Chandler. He was a member of Flossmoor Country club.

DEATH NOTICES

In Memoriam.

BERNBACH—Joseph Bernbach. In memory of our dear father, who passed away seven years ago. May his soul rest in peace. LOVING CHILDREN.

CUDMORE—Minnie Cudmore. In fond and loving remembrance of our dear mother, who passed away one year ago today, April 7, 1928. Gone but not forgotten by her loving son and daughter-in-law. CHARLES L. AND GERTRUDE KEYES.

ONE DOLLAR DOWN

For a Limited Time Only

See What It Does!

Irons in 2 hours the work that took you 8 before.

You can operate it with 10 minutes' practice.

You sit down to iron.

Has ironing surface of 10 flatirons.

Irons everything.

Presses men's trousers and women's skirts.

75% faster than hand ironing.

Portable—easy to carry.

Tune in on the Thor Radio Program—W-G-N—2:30 to 3:00 o'clock every Sunday afternoon

Sensational opportunity to secure the famous

NEW THOR ROTARY IRON

Save $50.00 and end for all time in your home the thankless, health-ruining job of ironing by hand.

Act Now! Offer good for a limited time only at any authorized Thor dealers and Thor Electric Shop.

Important to All Maytag Owners

You can now have the famous Thor Rotary Iron to fit over the wringer shaft of your Maytag Washer for only.......... $49.50

This remarkable new appliance makes your washer a complete electric washing and ironing unit. Irons everything you wash in one-fourth the time required by hand.

Sold Only by Authorized Thor Dealers

THOR ELECTRIC SHOP

24 E. Jackson Blvd. Wabash 7946

THE ONLY EXCLUSIVE WASHING MACHINE STORE IN THE LOOP

EVANSTON
1519 Sherman Ave.
Greenleaf 4444

OAK PARK
1122 Lake St.
Village 5150

DEATH NOTICES

In Memoriam.

FRIEND—Joseph W. Friend. In loving memory of my dear husband, who passed away April 7, 1924. WIFE.

KRUGER—Bertha Kruger. In loving memory of our mother, who passed away April 1, 1928. A monument will be dedicated on Sunday, April 7, at 2:30 p. m. at Free Sons cemetery, Waldheim. Services by Rabbi Hirschberg. LOVING CHILDREN.

STANDIFORD — Marcellus Standiford. In loving memory of him who passed away ten years ago today. HIS WIFE LORETTA AND DAUGHTER MRS. JOSEPHINE NOLAN.

Fraternal Notices.

HESPERIA LODGE NO. 411, A. F. & A. M.—Members please attend funeral of brother John P. Pfeiffer at funeral chapel, 2410 W. North-av., Monday, April 8, 2:30 p. m. JOSEPH FOLKERS, W. M. CHARLES F. JOHNSON, Secy.

METROPOLITAN LODGE NO. 860, A. F. & A. M.—Members please assemble at temple 1:30 p. m. Monday, April 8, to conduct funeral of our late brother, William Young. Interment Forest Home. F. P. LONSDALE, W. M.

ANDERSON—Ida Anderson, April 5, late of 3343 Osgood-st., beloved sister of Mrs. A. Froberg, Alma, Carl, Swan, Olof, Gust, Claus, and Frank Weeder. Funeral Monday, 3 p. m., from chapel, 3176 N. Clark-st. Interment Graceland. Member of West Gota Gille Ingeborg, Ladies of Drake, Ladies of Independence, Norden, Review, W. B. A. and North Shore Rebekah.

BAILEY—Robert Bailey, April 6, husband of Lena, father of Jane, Robert and Agnes, brother of James Bailey. Services Monday, April 8, at 2 p. m. from chapel, 214-216 S. Western-av., at Jackson-blvd. Interment Mount Hope.

BARBER—Amanda Megrue Barber, beloved wife of the late Robert Perry Barber, at her residence, 1369 Hyde Park-blvd. Funeral from chapel, 6110 Cottage Grove-av., Sunday, 3 p. m. Interment, Milford, O. Cincinnati, O., papers please copy.

BARTELS—Isabelle Bartels, April 5, 1929, beloved mother of Verna, Marion, Virginia and Gladys, daughter of Mr. and Mrs. Niels C. Rasmussen. Funeral Monday, 1:30 p. m., at funeral home, 318-20 N. Central-av., Austin, under auspices of Mate L. Chester chapter, No. 612, O. E. S. Interment, Forest Home.

BARTZ—Catherine Bartz; beloved wife of the late John; fond mother of Joseph, Anthony, Mrs. Josephine Heyd, and the late Frank. Funeral Tuesday, April 9, at 8:45 a. m. from late residence, 3819 N. Oakley-av., to St. Benedict's church; interment St. Boniface cemetery.

BERINSTEIN—Nettie Berinstein, nee Goldman, age 60 years, beloved wife of Max, mother of Dr. Julius, Esther, and grandmother of Arnold. Funeral Monday at 2 p. m., from late residence, 5435 University-av. Interment Jewish Waldheim.

HURSEN Funerals

Supreme in America for unmatched elegance, superb automobile equipment, and service. Hursen has fought excessive prices for 20 years. Private suites for families and societies. No charge for chapels in Chicago's 3 finest funeral homes, North, South and West. No matter where you live, phone

Hursen

North—629 Belmont Ave. Ph. WELlington 1724
South—1818 S. Michigan Ave. Ph. CALumet 4030
West—2346 W. Madison St. Ph. WEST 0100

Chicago's Independent Funeral Director

DEATH NOTICES

BRANICK—J. Joseph Branick, beloved husband of Mary J. Branick, nee Mokate; fond father of Cornelius J., Joseph E., Raymond V., James F. and Leo P. Branick. Funeral Monday, April 8, 9:30, from his late residence, 348 N. Avers-av., to St. Mel's church. Interment All Saints'. Member of Lafayette council No. 361, K. of C.; St. Mel's branch, Holy Name society.

BLASGEN—Peter Blasgen, dearly beloved husband of Bertha, nee Jorger; fond father of Charles, Henry, Mrs. Catherine White and Mrs. Flora Bylin; brother of Henry. Funeral Monday, April 8, at 9 a. m., from his late residence, 6817 S. Loomis-blvd., to Sacred Heart church, where solemn requiem high mass will be celebrated. Interment St. Mary's. Call Stewart 0460.

BLATTNER—Anna C. Blattner, nee Jensen, April 4, 1929, aged 42 years, beloved wife of Peter Blattner, daughter of the late Christ and Dora Jensen, fond sister of Mrs. Christine Higgins, Andrew C. Jensen, Mrs. Hannah Petersen and Dorothy Cavell. Funeral from her late residence, 6838 Dante-av., Monday at 2 p. m., to the Woodlawn Immanuel church, 64th-st. and Kenwood-av., the Rev. Clarence Paulus officiating. Interment Oakwoods. For information Fairfax 2900.

BOERGERHOFF—Herman Boergerhoff, age 72 years, beloved husband of Mary, nee Hoerman, fond father of Ella Krueger, Otto and Arnold Boergerhoff. Funeral from late residence, W. Lake-st., Melrose Park, Tuesday, at 2 p. m. Services at St. Peter's church, Elmhurst, at 2:30. Interment Elm Lawn.

BOROWSKI—Joseph Borowski, beloved husband of Xavier, nee Reskowski, fond father of Joseph Jr., Lillian, and Casimir. Funeral Monday, April 8, at 9 a. m., from residence, 1135 N. Damen-av., to St. Stanislaus church, where solemn requiem high mass will be celebrated. Interment St. Adalbert's cemetery.

BRAY—Henry A. Bray, beloved husband of Carrie. Funeral services Tuesday, 2 p. m., from 2346 W. Madison-st. to Forest Home.

BRENNAN—Anna Marie Brennan, beloved daughter of Michael and Anna Brennan, nee Horan; sister of Isabelle. Funeral Monday, April 8, from her late residence, 7212 S. Honore-st., at 9 a. m., to St. Justin Martyr church; burial at Holy Sepulchre. For reservations call Prospect 3889.

BRONSON—Edmond B. Bronson of Blue Island, beloved husband of Minnie, nee Hotter, fond father of Edmond, William, Frances, James and Jane. Services Monday, 3 p. m., Blue Island Masonic temple. Interment Mount Greenwood.

CAMMACK—Ellen Guerin Cammack, beloved wife of Samuel, mother of Philip, Thomas and Mary. Funeral services at home, 99th-st. and Harlem-av., Monday, April 8, at 2 p. m. Interment Mount Greenwood.

CHALMERS—Mrs. Elizabeth Chalmers; beloved mother of Mrs. J. Franklin O'Brien and Mrs. Rollin A. Keyes; and grandmother of Chalmers and Franklin O'Brien; April 5 at residence, 1026 Forest-av., Evanston; services Monday, 2:30 p. m., private. Please omit flowers.

CONNELLY—John J. Connelly, April 6, beloved husband of the late Margaret, nee McEnerney, fond father of Mae, Lillian, Mrs. Thomas Griffin and Mrs. James Doody. Funeral Tuesday, 9 a. m., from late residence, 8033 Carpenter-st., to St. Leo's church, where solemn requiem high mass will be celebrated. Interment at Mount Olivet. Member of St. Leo's Holy Name society. For reservations call Vincennes 0398.

COREY—Ruby Corey, beloved wife of John Corey, dear mother of Madeline and Grace. Funeral Tuesday, 1 p. m., from chapel, 2346 W. Madison-st.

COYNE—Barbara Coyne, at her sister's residence, Mrs. Mary Kane of 3922 N. Hermitage-av., fond sister of Mrs. Mary Kane, Mrs. Thomas Coyne, Mrs. Catherine Flaherty and Colman Coyne. Funeral Tuesday at 8:30 a. m. to St. Andrew's church. Interment Mount Carmel.

DICKHUT—Henry E. Dickhut, April 5, 1929, at his residence, 411 S. 18th-av., Maywood, Ill., beloved husband of Katherine Dickhut, father of Mrs. Harry Osborne and Mrs. Andrew J. Knopf. Remains at chapel, 415 W. 63d-st., Chicago. Funeral Monday, 2:30 p. m., from chapel, under auspices of Englewood lodge, No. 690, A. F. & A. M. Interment Oakwoods. Also member of Quincy commandery, K. T.; Quincy chapter, No. 5, R. A. M.; Park Manor chapter, No. 598, O. E. S.; State lodge, No. 5, K. of P.; Washington camp, Patriotic Order Sons of America.

DOW—Clifford L. Dow, April 5, 1929, suddenly, beloved husband of Julia L. Dow, nee Reagan. Funeral Monday, April 8, at 9 a. m., from late residence, 1824 N. Mason-av., to St. Angelus church. Interment Mount Carmel. Please omit flowers. Members of Carroll council No. 761, K. of C. Phone Brunswick 2625.

EDGERTON — Robert B. Edgerton, beloved husband of Rose Van Order Edgerton, and father of Robert A. Edgerton. Funeral Monday at 2 p. m., from home, 840 S. 16th-av., Maywood. Interment Oakridge.

ELDRED—Donald D. Eldred, April 5, 1929, in his 26th year, beloved son of Minnie, nee Howard, and the late Alfred Eldred, fond brother of Howard C., Louis S., Frances L., and Arlin W.; late residence, 2610 N. 74th-av., Elmwood Park, Ill. Masonic services Monday, 2:30 p. m., at chapel, 4041 W. North-av. Interment New Albany, Wis. Member of Montclare lodge, No. 1040, A. F. & A. M., Order of R. R. Telegraphers and the American Musicians' union.

FORTMILLER—Bertha Fortmiller, age 60 years, beloved mother of Lena Kneifel and William G. Fortmiller. Funeral Tuesday, April 9, 1929, 2 p. m., from chapel, 3037 Lincoln-av., to Wunder's cemetery.

GORMAN—Mary Gorman, nee McCann, beloved wife of the late Peter, fond mother of James, Mrs. T. O'Keefe, Mrs. P. Murphy, Mrs. V. Mack, and the late Mrs. Agnes Sykora. Funeral Tuesday, April 9, at 9:30 a. m., from late residence, 5735 S. Artesian-av., to St. Clare of Montefalco church. Interment Calvary. Member of Our Lady of Good Counsel court, W. C. O. F. For reservations call Lafayette 3387.

GORTON—Edward F. Gorton, passed away at sea March 5. Funeral services at Church of the Holy Spirit, Lake Forest, Monday, April 8, at 2 o'clock.

GRADY—John Grady, April 5, 1929. Fond father of Mrs. William Steffen and John Grady. Funeral Tuesday at 9 a. m. from home, 1617 W. 35th-st., to Our Lady of Good Counsel church. Interment Mount Olivet. Member of St. Bridget's court No. 42, C. O. F.; Division No. 13, A. O. H., and Good Counsel Holy Name society. For reservations call Lafayette 1664.

GULDE—Richard Gulde, aged 9 years, beloved son of Otto and Minnie Gulde, nee Klaff; fond brother of Robert Gulde. Funeral from parents' residence, 7158 S. Marshfield-av., Monday, April 8, at 1:30 p. m., to Hope Evangelical Lutheran church, 64th-st and S. Washtenaw-av. Interment Bethania cemetery.

GUNDERSON—Edna B. Gunderson, nee Baldwin, beloved wife of Edward S. Gunderson, at her late residence, 2993 N. Lawndale-av. Funeral notice later.

HAGEL—Edith Hagel, dearly beloved daughter of Josephine and the late Joseph, devoted sister of Mrs. R. Tenk, Everett, Leonard, Fred, Mrs. J. Schultz, Omer and the late Emil. Funeral Monday, at 9:30 a. m., from late residence, 7426 Indiana-av., to St. Martin's church, where solemn requiem high mass will be celebrated. Interment St. Mary's cemetery.

HART—Alfonse Hart, beloved husband of Ruth, nee Rothenberg, fond father of Caroline, brother of the late Robert, Emil, and Oscar Hart. Funeral services Monday at 9 a. m., 936 E. 47th-st.

HAUGAN—Nina Haugan, beloved mother of Mrs. V. P. Odoni, sister of Julia Anderson, Wali Brynaldson and the late Andrew Brynaldson. Funeral notice later.

HEALY—Daniel Healy, beloved husband of Sophie Healy, nee Westhauser; father of Frank and Fred. At chapel, 2346 W. Madison-st. Burial at Mazomanie, Wis.

HENDERSON—Richard H. Henderson, suddenly; late of 2309 N. Albany-av.; beloved husband of Freida Allandorfer, dear father of Alberta Lorraine, Allan Frederick Henderson, stepfather of William, Russell, Raymond, and Leonard Weber. Funeral at chapel, 2532 Fullerton-av., Tuesday, April 9, at 2 p. m. Interment Arlington cemetery.

HILLIS—Charles William Hillis, suddenly, of 526 Blackstone-av., La Grange, husband of Luella Hosler, father of Charles and Dorothy. Funeral notice later.

JOHANSON—Emanuel Johanson, April 5, beloved husband of Anna, nee Ehrenstrom, fond father of Herbert and Einar. Funeral from late residence, 7937 Yale-av., Monday, April 8, at 1:30 p. m., to Bethel Lutheran church, 62d and S. Peoria-sts., at 2 p. m. Interment Oak Hill.

KOEHNE—Hermine Koehne, beloved mother of Helen Harmon, and Frank, fond sister of Ferdinand Kieker. Funeral services Monday at 2 p. m., from funeral home, 1458 Belmont-av. Interment Memorial Park. Remains will be at home, 4808 N. Paulina-st., until 11 o'clock Monday.

KRUEGER—Frank L. Krueger, fond father of Margaret, Bernice, and John Krueger, beloved son of the late Carl and Augusta Krueger, brother of Mrs. Tillie Johnson and Mrs. Emma Breback. Funeral Tuesday, April 9, at 10 a. m., from his sister's residence, 1534 W. 14th-st. Interment at Waldheim. Call Canal 1344.

KUNZER—Carl Kunzer, beloved son of Rosa and the late Emil Kunzer, brother of Walter J. Funeral Tuesday, 3 p. m., from chapel, 2346 W. Madison-st., to Waldheim cemetery.

LEONARD—Eleanor Loveland Leonard, entered into rest Saturday, April 6. Services strictly private. Please omit flowers.

DEATH NOTICES

LANGLEY—John Horace Langley, April 5, beloved husband of Grace G. Langley, nee Edmanson, fond father of Grace Marion, Jack Horace, and Dorothy Annett Langley, brother of Mrs. T. B. Thompson and Bernice Langley. Funeral from late residence, 550 Edgewood-pl., River Forest, Monday, April 8, at 2 p. m.; interment Graceland.

LONERGAN—Mary Lonergan, April 6, beloved wife of the late Michael B. Lonergan. Funeral from chapel, 650 W. 43d-st., Monday, April 8, at 9 a. m., to St. Gabriel's church. Interment Mount Olivet.

LUBY—Thomas Luby, brother of Philip Luby and Mrs. Nellie Hamburger. Funeral from chapel, 1158 N. Clark-st., Monday, April 8, at 9 a. m., to St. Dominic's church. Interment St. Joseph's.

MACKOFF—Sarah Crystella Mackoff, beloved wife of Dr. Herman Mackoff, adored daughter of Morris and Tillie Liederman, sister of Anna, beloved daughter-in-law of Mr. and Mrs. I. Mackoff. Funeral services Monday, April 8, at 2 o'clock, from chapel, 3125 Roosevelt-rd. to Waldheim cemetery. Oklahoma City, Okla., and Spokane, Wash. papers please copy.

MARSH—Charles Noble Marsh, April 6, 1929, son of Mr. and Mrs. Charles D. Marsh, 1820 Asbury-av., Evanston, Ill. Funeral services 3:30 p. m., Tuesday, at Graceland cemetery chapel.

MASCOLIMO—Antonio Mascolimo, beloved husband of the late Betris, fond father of Sam, Gus, Bessie, and the late Nunzio. Funeral from his late residence, 1329 Elmwood-av., Monday, at 9 a. m., to St. Mary's church, Evanston, Ill. Burial at Mount Carmel.

McBURNEY — Kittie Howe McBurney, born August 3, 1873, at Owatonna, Minn.; April 6; beloved wife of Dr. B. A. McBurney; mother of George, Benjamin, Katherine and Florence; sister to Dr. John Bell Howe and Dr. Robert Smiley Howe. Funeral services Tuesday, April 9, Pamona, Cal.

McCURRACH—David McCurrach Sr., April 6, 1929. Father of James, Jessie, David and Mary McCurrach. Funeral services 3:30 p. m. Monday at his home, 2529 Elm-av., Evanston, Ill. Interment at Memorial Park.

McGRATH—Michael McGrath, beloved husband of the late Mary, father of John F. Funeral Monday, at 9 a. m., from residence of son, 5718 S. Marshfield-av., to St. Basil's church. Interment Mount Olivet. Yards 0662.

McGRATH—Ellen Rice McGrath, wife of the late James, mother of Edmund, Joseph, Margaret, and Florence McGrath, sister of Mrs. Johanna McElligott, Edmund J., Patrick, Michael, George and Sister Mary Frances, Sisters of Mercy, and the late Mary Rice. Funeral Monday, April 8, at 9:30 a. m. from residence, 203 S. Troy-st., to Our Lady of Sorrows church. Burial at Calvary.

McGRORY — Mame McGrory of 3921 W. Grand-av.; beloved wife of Dr. J. J. McGrory; dear sister of the late Mrs. J. A. Griffin, John, James, and Edward W. Breen. Funeral Monday at 9 a. m. from funeral home, 2500 N. Cicero-av., to Maternity B. V. M. church; interment at Mount Carmel cemetery; Phone Berkshire 8070. Clinton, Ia., papers please copy.

McGUIRE—John F. McGuire, at his son's residence, 2534 Aubert-av.; beloved husband of the late Anna Reagan McGuire, fond father of James, Alice, Anna and Mrs. Edwin Hughes, and the late Cecelia Morrissey, brother of Patrick and Mrs. Mary LaVelle. Funeral Monday at 9:30 a. m. to Queen of Angels church. Interment Calvary.

McGURN—Anna McGurn, nee Asmussen, beloved sister of Mrs. Mary Loveland, wife of the late William McGurn and mother of the late Florence Krueger. Funeral Monday, April 8 at 2 p. m., from late residence, 5528 Jackson-blvd. Interment Mount Olive. For information call Humboldt 0282.

McMAHON—Margaret McMahon, nee Maloney, 3754 Ellis-av., beloved wife of the late Thomas, mother of Margaret and John, sister of Mrs. Mary Guinea. Funeral Monday, 9 a. m., to Holy Angels church. Burial Holy Sepulchre.

MEVES—Walter H. Meves, April 6, at residence, 7431 Chappel-av., beloved husband of Leora J., fond father of Robert F. and Walter F. Meves. Funeral service at memorial chapel, 63d and Evans-av., Monday, April 8, 2:30 p. m. Interment Oakwoods. Member of Lakeside lodge No. 739, A. F. & A. M. Sheboygan, Wis., papers please copy.

MILLAR—Margaret Beebe Millar, 1205 N. State-st., beloved wife of E. B. Millar Jr., mother of E. B. Millar III., peacefully, April 6, after a long illness; daughter of Mrs. W. H. Beebe and the late W. H. Beebe, sister of Mrs. Edward Page Smith, William and Krebs Beebe. Funeral at 10:30 Monday morning, April 8, at the Fourth Presbyterian church. Interment private.

MONSON—John W. Monson, beloved husband of Louise S., nee Lieder, father of Luella and Louise Monson, son of Wilhelm Monson, brother of Anna Pearson, Elmer and Walter Monson. Funeral from chapel, 7066 N. Clark-st., Monday, April 8 2 p. m. Burial, Memorial cemetery, Evanston.

NESS—Gertrude Ness, nee McCulley, beloved wife of Hugo, fond mother of Romona, sister of Mrs. James F. Slagle. Funeral from chapel, 4138 W. Madison-st., Monday at 8:45 a. m., to St. Mel's church. Interment, Mount Carmel.

NORTHUP—Charles J. Northup, April 6, 1929, at East End Park hotel, father of Mrs. Eric Jackes of Toronto, brother of Mrs. Junius C. Hoag and brother-in-law of Mrs. James H. Northup. Funeral services at the chapel of St. Paul's Episcopal church, 50th-st and Dorchester-av. Monday, April 8, at 3 p. m. Interment private. Rome, N. Y. papers please copy.

ODELL—Lottie Fitzgerald Odell of 235 Wisconsin-av., Oak Park; wife of George H. Odell, mother of Irma and Henry, sister of Mrs. Irving McHenry. Funeral services Monday, April 8, at 9 a. m., at chapel, 1656 Ogden-av., near Monroe-st. Interment at Delavan, Wis.

OSTRIN—Samuel Ostrin, age 18 years, of 6822 N. Kedvale-av., passed away April 6; beloved son of George and Lottie, fond brother of Mrs. Mildred Joss, Herman, Ben, and Sylvia. Funeral Sunday, April 7, from chapel, 2157 Division-st., to Waldheim. Student of Crane Junior college, and friends are requested to attend. Please omit flowers.

PAUKEN—Katherina Pauken, nee Leinen, wife of the late Joseph, April 4, at Indianapolis, Ind., beloved mother of Helen and George Pauken, and Mrs. Catherine Hagemann, grandmother of Charlotte B. Pauken, Eleanor, Gladys and Rosemary Hagemann. Funeral Monday, at 9:30, from mortuary, Lincoln, Southport and Wellington-avs., to St. Alphonsus church. St. Boniface cemetery.

PFEIFER—John P. Pfeifer, M. D., beloved husband of Amelia Schmid Pfeifer, brother of Dr. Josephine D. Pfeifer, Mrs. Carrie Peters of Peoria, Ill., and Mrs. Mary Scheldt. Services Monday, April 8, 2:30 p. m. from funeral home, 2410 W. North-av. Interment Acacia Park. Member of Hesperia No. 411, A. F. & A. M., Chicago Commandery No. 19 K. T., and Medinah Temple. For information call Humboldt 0797.

PLATT—Mary Platt; wife of the late I. M. Platt; mother of Mark, Mrs. Rose Sumerfield, Harry, Mrs. Birdie Durne, Mrs. Lina Ottenheimer, and Mrs. Sadie Wilkinson; interment Monday, April 8, at Dubuque, Ia. Remains now at chapel, 936 E. 47th-st.

RACKOW—William Rackow, at his residence, 3932 S. Wells-st., husband of the late Whilamina Rackow, nee Finger; father of Carl and August Rackow. Funeral Tuesday, April 9, at 1:30 p. m., from his son's residence, 3605 S. Loomis-st. Interment at Bethania cemetery.

REIFEN—Emil Reifen, suddenly, April 4. Funeral from chapel, 226 W. Randolph-st., Tuesday at 10 a. m. Interment at Waldheim.

REILLY—Minnie Reilly, nee Dillon, of 6830 Dorchester-av., beloved wife of James F. Reilly, fond sister of Frank and Matthew J. Dillon. Funeral Monday, April 8, 8:45 a. m., from funeral home, 1400 E. 72d-st., to St. Laurence church. Interment Valparaiso, Ind.

RENDALL—George R. Rendall, April 6, 1929, beloved husband of Emma Rendall, nee Lindeman; fond father of George F. Rendall, brother of William Rendall and Mrs. Margaret Tulloch, grandfather of George J. Rendall. Funeral from his late residence, 1201 W. 97th-pl., Tuesday, at 2 p. m. Interment at Cedar Park. For information call Fairfax 2900.

RIPKE—Peter Ripke, beloved father of Edward Ripke, Mrs. Helen Carlson, and Mrs. Hazel Koerber. Services from residence 641 Marion-st., Oak Park, Monday, April 8, at 2:30 p. m. Interment at Woodlawn cemetery.

ROOT—Walter J. Root, April 5; beloved husband of Jennie; fond father of Charles and Mrs. Irene Doehring; brother of Mrs. John Ward, Mrs. John Dayton. Funeral from late residence, 2504 Willetts-ct., Monday, April 8, at 2 p. m.; interment Rosehill.

RUSSELL—Fannie Russell, April 5, 1929, of 3713 Broadway, beloved wife of Frank H. Russell Sr., fond mother of Frank Jr., Bert, Edwin, Harold, Albert, and Robley. Services at chapel, 2219 Lincoln-av., Monday, 2 p. m. Interment Montrose cemetery.

RUSSELL—Robert W. Russell, beloved husband of Clara, nee Derry; fond father of Clarence Russell, brother of William C. Russell. Funeral from funeral home, 3400 S. Ashland-av., Tuesday, April 9, at 2 p. m. Interment Evergreen cemetery.

SCHOENFELD—Bertha Schoenfeld, April 6, at Bethany home, 5015 N. Paulina-st. Funeral notice later. For information call Graceland 0461.

DEATH NOTICES

SCHMITZ—Robert Schmitz, beloved husband of Louise Schneider Schmitz, fond father of Mrs. Millie Thier, Fred A., Robert A., Charles H. Schmitz, and the late Mrs. Louise Lambele and George Schmitz. At daughter's residence, 6518 S. Campbell-av. Funeral Monday, April 8, at 2 p. m. Interment Mount Auburn. Canton, O., papers please copy.

SEIDEL—Mamie Seidel, 2231 E. 67th-st., beloved wife of George W. Seidel, devoted mother of George W. Jr., Mrs. C. C. Oliver of Pasadena, Cal., and Mrs. Nellie Garland. Services at parlors, 7[illegible] Stony Island-av., Monday, April 8, at 2:30 p. m. Interment Mount Greenwood.

SHADE—Addie Shade, aged 71 years, beloved wife of the late John Shade, fond mother of Mrs. Walter Kyle, Mrs. Dr. [illegible] teler of New York and Amos Shade, sister of Mrs. Emma Fox, Mrs. Mattie [illegible], Mrs. Ella Wagner and Thomas [illegible]. Funeral from late residence, 1615 [illegible]-av., Monday, April 8, at 2 p. m., to Montrose cemetery. Bloomington, Ind., papers please copy.

SHEBLESSY—Mary A. Sheblessy, nee Townsend, beloved wife of Michael A. Sheblessy, at her late residence, 8007 [illegible]-av., sister of Robert D. and John H. Townsend, Sister M. Bertina, and Mrs. George L. Kelly, Benton Harbor, Mich., daughter of the late William H. and Mary E. Townsend. Funeral Tuesday, April 9, at 9 a. m. from St. Dorothy's church, 78th and Vernon-av., to St. Mary's cemetery. Please omit flowers.

SMITH—Ethel V. Smith, nee Hoy, of 6[illegible] Ridgeland-av., beloved wife of James E., fond mother of James E. Jr., and Virginia Ann, daughter of Mary E. Turley and the late U. S. Hoy, sister of Cora B., Lola B., Harry Hoy, Mrs. Carrie Bolin and Catherine Talbert. Services Monday, 10:30 a. m., at Bryn Mawr Community church, 70th and Jeffery. Interment Oakwoods cemetery.

SMITH—Thomas P. Smith, beloved husband of Georgina, nee Bacon, fond father of Donald, son of Bridget, nee Coady, and the late Patrick Smith. Funeral Tuesday, April 9, at 9 a. m., from the residence of his mother, 3852 Flournoy-st., to Presentation church. Interment Mount Carmel. Canal 0041.

STEINMEIER—Max Steinmeier, 71, late of 5530 N. Artesian-av.; beloved husband of Ida; fond father of Mrs. Betty Raffel, Mrs. Florence Popper, Edwin, Leo, and Lawrence. Funeral Monday, April 8, at 10 a. m. from chapel, 4911 Broadway; interment at Free Sons cemetery, Waldheim.

ST. JEAN—Ovila St. Jean, husband of the late Alphonsine, father of Mrs. Albina Halle, Mrs. Anne Fortin, Mrs. Mary Louise Boivin, and Mrs. Adelaide Thorne. Funeral Monday, 9 a. m., from daughter's residence, 1539 N. Waller-av., to Notre Dame church; interment Mount Carmel. Member Notre Dame court No. 25, C. O. F.

STRAUSS—Laura Strauss, April 5, 1929, at San Francisco. Widow of the late J. E. Strauss. Funeral notice later.

STRAUSE—Martha E. Strause, nee Peterson, April 5, 1929, dearly beloved wife of Bert E. Strause, fond mother of Alice Dorboth and Alfred Peterson, daughter of John and Margaret Peterson. Funeral Monday, April 8 at 2 p. m., from late residence, 4111 N. Troy-st. Interment Arlington cemetery. New York papers please copy.

THOENDEL—Julius E. Thoendel, suddenly, husband of the late Antonia, nee Richter; fond father of Albert, Emma Gilmartin, Minnie Swartz, Amanda Simmons, and Rose Whitfield. Funeral Monday, at 2 p. m., from his late residence, 4731 Congress-st. Interment Oakridge. Member of Herder lodge, No. 669, A. F. & A. M.; Mutual Protection Lawndale lodge, No. 151.

THOMPSON—Roena Thompson, April 6, late of 1462 Argyle-st., beloved wife of the late Henry Thompson, mother of Louis, Harold and Mrs. Edith T. Gay, sister of Louis W. Morrison. Funeral services Tuesday, 2 p. m., at funeral chapel, 2118 Lawrence-av. Interment Arlington cemetery. St. Thomas, London, Ont., papers please copy.

THOR—Pehr Olof Thor, April 6, 1929, at 2242 Winona-st., beloved husband of the late Anna L. Thor, fond father of Mrs. Anna Anderson and Mrs. Jennie Larson. Funeral services Tuesday, 2 p. m., at chapel, 5149 N. Ashland-av. Interment Memorial Park. Member of Drake lodge No. 3, I. O. V., and Roseland lodge, L. O. O. M. Longbeach 5147.

TOWNSEND—Mary A Townsend. See Sheblessy death notice.

TULLIS—Amanda Jane Tullis, 605 W. 80th-st., April 2, 1929, beloved wife of the late Charles E. Tullis, mother of Guy E. and Charles D. Tullis, sister of Eva Anderson. Services at chapel, 63d and Harvard, Monday, April 8, at 3 p. m. Interment at Evergreen. Member of Normal Park chapter, No. 211, O. E. S., and Cook County Rebecca lodge.

VAN OFFELEN—Gustave M. Van Offelen, husband of Catherine Van Offelen, nee Horne; father of Mary Jane, Bonnie Lee and the late Catherine. Funeral from residence, 10751 Perry-av., Monday, 8:30 a. m. to St. Willibrord's church. Interment Holy Sepulchre. For information call Pullman 0372.

VERSCHOORE—Chantil John Verschoore, beloved husband of Amilia, nee Eitenberger, fond father of Alphonse, Michael, Mrs. Rosalie N. Fiegel, Mrs. Mathilda Heck and Anthony J. Verschoore. Funeral from 3100 Irving Park-blvd., Monday, at 9:30 a. m., to Our Lady of Mercy church; interment St. Boniface cemetery.

WESTFALL—Melvin Westfall, April 6, beloved father of Margaret, Elizabeth, and Lester. Funeral services Monday, 2 p. m., Hegewisch Methodist church. Burial at Mount Greenwood cemetery.

WESTPHAL—Tillie Westphal, beloved wife of Herman J. Westphal, fond mother of Anna and Rhea, daughter of Mary and the late Fred Mutterer, fond sister of Mary Mutterer, Mrs. Bertha Schaefer and Mrs. Clara Stake. Funeral from her late residence, 2511 Ainslie-st., Monday, April 8, at 9:30 a. m., to St. Mathias' church. Interment St. Joseph's.

WOLF—Joseph Wolf, April 6, beloved husband of Louise E. Wolf, father of Mrs. Charles Silberman, brother of Adolph Wolf. Remains at chapel, 1253-55 N. Clark-st., until Monday noon. Services at Rosehill mausoleum chapel, Monday, April 8, at 2 p. m. Lexington and Louisville, Ky., papers please copy.

ZELLER—Emil Zeller, dearly beloved husband of the late Bertha, nee Zell, loving father of Mrs. Emma Meistner, fond brother of Ernest Zeller. Funeral Monday, April 8, at 2 p. m., from his late residence, 2446 N. Mozart-st. Interment, Rosehill. Member of Deutscher Landwehr Verein.

CARD OF THANKS.

DIETZ—John L. Dietz. The family of the late John L. Dietz wish to express their appreciation for all the loving kindness and sympathy extended to us in our great loss by his many friends and Security lodge No. 1099, A. F. & A. M., Lincoln Park chapter No. 144, R. A. M., Lincoln Park commandery No. 64, K. T., Medinah Temple, Lake View lodge No. 10, I. O. O. F., and W. O. W.

ANNOUNCEMENTS.

KAUFMAN—Wolf Kaufman. A monument will be dedicated to the memory of Wolf Kaufman Sunday, April 7, 2 p. m., at Stanhover cemetery, Waldheim.

CEMETERIES.

FOR SALE — WILL SACRIFICE $400 8 grave lot in sec. 14 Ridgewood Cemetery for $250 cash. Sheldrake 6677.

WE BUY AND SELL CEMETERY LOTS, big bargains; cash or terms. Address H 279, Tribune.

FOR SALE—LOT IN MASONIC SECTION Green Ridge cemetery. N. Dupuis, [illegible] Sherman-st.

8 GRAVE CEMETERY LOT, RIDGEWOOD, $350, for $275. Phone Nevada 9739.

WILL SACRIFICE TWO ADJOINING 8 grave lots in Beverly Cemtry. Radcliffe 3349.

Lain & Sons
UNDERTAKERS
63rd. and Harvard
Telephone Wentworth [illegible]

Splendidly equipped to give service in or out of Chicago

MONUMENT
Mausoleum Erected Anywhere
THE WILLIAM J. BLAKE MONUMENT CO.
Distinctive Designs—Booklet Free
Wm. J. Blake, Pres. with 30 yrs. continuous service
55 East Washington St. Central 2917

MAUSOLEUM
MONUMENT or HEADSTONE
Erected Anywhere by the Old and Reliable
CHAS. G. BLAKE CO.
Will be correct and durable. Free booklet.
[illegible] S. La Salle St. Central [illegible]
Shops, 1000 E. 67th St. Fairfax [illegible]

Delicious frozen desserts will be served. Valuable books will be given away. You will have an opportunity to operate the new "Cold Control" . . . to see exactly what it does and how it does it. And in addition to all this, the most sensational electric refrigerators ever announced will be on display. Be sure to attend.

Tuesday *we start a special 7-day demonstration of the new* Frigidaire Cold Control

FROM April 9th to April 16th we're giving one of the most interesting exhibitions ever held in our showrooms. We are demonstrating the new Frigidaire "Cold Control". We are showing how it speeds the freezing of ice cubes, salads and desserts . . . how it gives you a wide variety of Frigidaire-frozen delicacies that could never be made before.

Taste one of these new desserts

The development of the "Cold Control" has made it possible to add dozens of delightfully different recipes to the Frigidaire Recipe Book. And during the entire week of the demonstration we will serve in our display room delicious frozen delicacies made from these recipes.

Helpful hints from domestic science experts

As a special feature of our demonstration we have arranged to give our guests a valuable book on refrigeration written by Dr. P. K. Bates. This book shows you how to make the best use of the storage space in your refrigerator. It tells you which sections of your refrigerator to use for different foods. It tells you how to keep foods fresher . . . longer. Be sure to ask for your copy of this free book.

Don't fail to see the most sensational electric refrigerator ever announced

Another feature of our 7-day demonstration will be the new D-4 Frigidaire . . . a Frigidaire that can be placed in your home at the lowest price in Frigidaire history. And yet, despite its remarkably low price, it has all of the essential features that have made Frigidaire the world's most popular electric refrigerator.

See this new Frigidaire. Compare it with *any* other electric refrigerator. You'll agree that the D-4 sets a new standard of value. Don't miss this special demonstration.

SPECIAL OFFER
for seven days only

We are prepared to make a special offer to all who buy Frigidaire during our 7-day demonstration. Let us tell you about this offer. Let us give you the surprisingly low prices. Let us tell you about the General Motors liberal payment plan. Come in tomorrow or at your first opportunity. We will be open evenings until ten o'clock all this week.

STOVER CO.

Michigan Ave. at Randolph St. (151 N. Michigan Ave.) Randolph 4950

BRANCHES

Highland Park—382 Central Ave. Highland Park 150.
Hubbard Woods—890 Linden Ave. Winnetka 1512.
Austin—5942 W. Madison St. Mansfield 0506.
Oak Park—1135 Lake St. Village 5160.
Northwest Side—4746 N. Western Ave. Longbeach 4598.
Elmhurst—125 S. York St. Elmhurst 968.
La Grange—4 S. Fifth Ave. La Grange 4738.
Builders Bldg.—228 N. La Salle St., Booth A-16

South Side—6767 Stony Island Ave. Plaza 2701.
1626 W. 79th St. Radcliffe 3011.
Roseland—11028 S. Michigan Ave. Commodore 0144.
Evanston—1631 Sherman Ave. Greenleaf 4480.
Commonwealth Edison Co.—At all their offices.

Public Service Company of Northern Illinois—At all their offices.
Western United Corporation—At all their offices.

DEALERS

Arentz & Dunsing Refrigeration Co.—Hammond, Ind.
U. S. Electric & Refrigeration Co.—Gary, Ind.
D. P. S. Company—Des Plaines, Ill.
Hoagland Electric Co.—Woodstock, Ill.
Kane Brothers—Joliet, Ill.
Ideal Refrigeration, Inc.—Michigan City, Ind.
Superior Refrigeration Co.—South Bend, Ind.
Thermal Engineering Co.—Rockford, Ill.
Waukegan Electric Appliance Co.—Waukegan, Ill.

SEE YOUR LOCAL FRIGIDAIRE DEALER—THERE IS ONE IN EVERY COMMUNITY

YOUNG VOTERS OF BRITAIN TAKE UP LIQUOR PROBLEM

Quiz Party Leaders on Booze Reforms.

[Chicago Tribune Press Service.]
[Copyright: 1929: By The Chicago Tribune.]

LONDON, April 6.—The attitude of the three English political parties on the liquor question was revealed in replies to a national memorial concerning suggested temperance legislation addressed to the leaders of the parties by the Young Electors of English Constituencies.

The recipients were invited to indicate the attitude of their organizations on three points—local option for England and Wales; adequate public control of the liquor supply in registered clubs, and Sunday closing of saloons.

Baldwin Urges Education.

Premier Stanley Baldwin, expressing the Conservative party's attitude, said the party believes the solution of the liquor problem is to be found in the influence of enlightened public opinion rather than restrictive legislation.

"We believe the evils connected with intemperate use of alcohol cannot be cured by proposals put forward in the memorial without grave disadvantages," he said.

The Conservative party feels that interference with the free behavior of individuals should be maintained at the minimum, which is essential in order to safeguard the rights of other citizens, he added.

Ramsay McDonald, replying on behalf of the Labor party, indicated that the Labor government plans to appoint a royal commission to report upon what law modification and what changes in the method of control should be made regarding the sale of liquor.

The Liberal party's attitude, as expressed by Sir Herbert Samuel, is in favor of a revision and improvement in the system of the sale and distribution of alcohol.

The Easter lull for English politics ends this week and by the middle of next week the campaign for the general election, which takes place on May 18, will be in full swing.

Tories Delay Was Error.

The prime minister is spending the week-end at Chequers and is in close consultation with J. C. C. Davidson, chairman of the Conservative party. They are putting the finishing touches on the party program, which will be submitted at the cabinet meeting next Wednesday, at which time also a final decision will be taken on Winston S. Churchill's budget, which will be submittd to parliament when it reassembles on April 15. The budget, of course, is this year an electioneering document and must be reconciled closely with the Tory party program.

The general feeling among the political experts is that the Conservatives made a grave tactical error in withholding their program from the people so long. The Laborites were first in the field with their platform months ago, and have been hammering it home at scores of meetings all over the country. David Lloyd George produced the Liberal program, which is largely a scheme to cure the unemployment situation, a couple of weeks ago, and immediately started a lively discussion.

May Hold Balance of Power.

He is making the running for both the Tories and Laborites, but not even his most sanguine supporters expect, however, that he can restore the Liberal party to power. The most expected is about 100 seats in the house of commons. The Tories and Laborites will be about equally balanced.

If the election turns out as expected with no party holding a clear majority, Lloyd George with his 100 seats will hold the balance of power, and be able to dictate the composition of the next government.

DRESS IS BARRED

The "sun back" or backless dress, the wearing of which last week caused Florida school authorities to send six girls home for more modest attire.

[Associated Press Photo.]

3 BANDITS GET $85.

Fred Ritter of Park Ridge was robbed of $85 yesterday at Elston and North Central avenues by three armed men who leaped from an automobile.

AUSTRIA'S PRIZE DRINKER OF BEER TO HEAD CABINET

Former German Quaffs 10 Quarts at Sitting.

BY LARRY RUE.

[Chicago Tribune Press Service.]
[Copyright: 1929: By The Chicago Tribune.]

VIENNA, April 6.—Dr. Alfred Guertler, president of the Austrian parliament, is regarded as the next chancellor of Austria, to succeed Msgr. Ignaz Seipel, the Catholic prelate who resigned because of religious as well as political reasons.

This was agreed upon at a conference between Dr. Seipel's party, the Christian Socialists, and the Pan-German, controlling between them 85 of the 165 seats.

The Socail Democrats, who hold 71 seats, are not participating in the new government as hoped by Dr. Seipel, although Dr. Guertler, who is considerably further towards the left than Msgr. Seipel, has been assured support by the more conservative socialistic deputies.

Is From Germany.

Dr. Guertler is from Germany and was formerly a professor at the University of Gratz and a member of the Austrian parliament in 1900. Formerly a Catholic, he became a Protestant and still maintains the latter faith. Four years ago he was minister of finance. Dr. Guertler is known for his capacity for drinking. He has consumed ten quarts of beer at a single sitting. He is 54 years of age, of medium height, carries a bulky figure, affects a Van Dyke beard and wears horn rimmed glasses.

Dr. Guertler yesterday held a conference with the Socialists, and it is understood he has agreed to discharge M. Schober, a former chancellor and now police president. He is held responsible by the Socialists for the shooting into the mob which burned the Palace of Justice and killed a policeman on July 15, 1927. One hundred persons were killed in the riot which followed. Some oil was poured on the troubled waters, however, by appointing Schober as chief auditor.

Foreign Policy Unchanged.

The working program of the new government includes a compromise on the question of raising pre-war rents and also a stricter tariff protection. The Pan-Germans demanded an end to clerical influence in the government. Dr. Seipel's project to organize a Catholic university at Salzburg has been abandoned. Karl Vaugoin, minister of war, who attempted an army party organization, has been ousted. The foreign policy will remain unchanged.

TWO HELD AS ROBBERS.

Jack Thornton, 25 years old, 3619 North Halsted street, and Alex Strom, 6258 Greenview avenue, were held to the grand jury on the charge of robbing an apartment at 3619 North Halsted street and stealing an automobile by Judge Herbert G. Immenhausen in the Town Hall court yesterday.

BIBLE IS MOTHER'S GIFT TO GUIDE ROUMANIA'S KING

BUCHAREST, Roumania, April 6.—(AP)—King Michael, who will be eight years of age next October, today received his first holy communion.

After fasting for a fortnight from meat, milk and other animal products, the young sovereign confessed his boyish sins to Patriarch Miron Christea, who is also a member of the regency, and received full absolution. This communion in the Roumanian National church, which follows the Greek orthodox ritual, is the counterpart of confirmation in the Catholic church.

Michael was accompanied by his sad but stately mother, Princess Helen. In a trembling voice he recited the child's prayer to "the all loving Angel of Angels, who protects childhood," declaiming the lines without error from beginnign to end. After Michael's confession his mother embraced him ardently and kissed him on the brow. She told the patriarch how she had sat at the boy's bedside night after night until he could recite the prayers in Roumanian without hesitation.

After the communion the king received as a gift from his mother an illustrated Bible.

"This Bible," she told him, "shall be your guide and comfort in the serious hours of your life, which for crowned heads are more troubled than for others."

BANDIT WAITS ON PATRONS.

A holdup man who yesterday coolly waited on customers in a cigar store at 327 West 63d street while the clerk, Samuel J. Unger, was lying bound and gagged in the back room escaped with $50 from the till.

OPEN TUES., THURS. AND SAT. NIGHT

Here Are Typical
VALUES

Offered on Cheerful Credit's
TERMS TO FIT YOUR POCKETBOOK

These and many others are now ready . . . and you can wear them while paying for them!

Wheeler's
135 S. State St.
Entire 4th Floor, N. E. Cor. Adams
ENGLEWOOD STORE—6242 S. HALSTED
ORIGINATORS of CHEERFUL CREDIT

STORE OPEN EVENINGS — WURLITZER — STORE OPEN EVENINGS

Lowest Prices in History for Brand New Quality Pianos

SPRING SALE
Of Brand New Pianos

Extraordinary values in brand new pianos during our annual Spring selling. Prices are ridiculously low for such prominent make instruments. See this beautiful stock — come prepared for unusual savings.

2½ Years to Pay

BRAND NEW GRAND PIANOS

You would expect to pay easily this amount for a used grand piano — these famous make instruments require no more space than an upright piano. Handsome case design. New San Domingo mahogany finish.

$365
Regular $650 Value

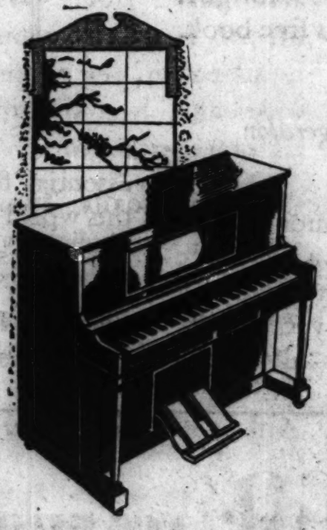

BRAND NEW PLAYER PIANOS

Comparing favorably with players offered elsewhere at $500 and more. They are fully guaranteed for years of service. A demonstration tomorrow will not obligate you to purchase. Beautiful case designs in all the new wood finishes.

$185
Regular $500 Value

Don't move your old piano. We will allow you full cash value as part payment on a new instrument.

Between Van Buren and Jackson

WURLITZER
329 So. Wabash Ave.
Phone Wabash 1560

Open Every Evening During Sale

LITT'S 3 DAY STORE WIDE SALE

$6.85

Hand Made Imported French Genuine Cut Steel Beaded Bags

25¢ DOWN
Balance in Small Weekly Payments

$12.50 Value
The very latest conception from Paris! A value beyond all comparison! Sold on terms so low that you will never miss the money. You don't have to buy anything else to get this bargain. Bring in something to identify you—pay only 25c down and take your beaded bag along with you. Choice of several attractive patterns. Metal frame and chain. ONLY ONE SOLD TO A CUSTOMER

A Wonder Bargain

50c Down
50c a Week

Men's High Grade
$25 Strap Watches

Choice of new, stylish models—several from which to select. All contain 15-jeweled movements in white gold filled cases. Either radium dial or raised gold figures, as you prefer. A SENSATIONAL BARGAIN! $9.75

$9.75

$1 Down $1 A Week

$75 Value $75 Value

Ladies' Diamond Ring
Hand pierced 18-k white gold mounting, with radiant blue white diamond in center, with sparkling diamond on each side, in heart shaped setting.

LITT LOGIC
There is no substitute for quality—there is no duplicate for a good name.
L. Litt

LITT
JEWELRY COMPANY
ESTABLISHED 1901
54 W. Washington St.
1 BLOCK WEST OF STATE ST.
Phone State 1730 and Salesman Will Call

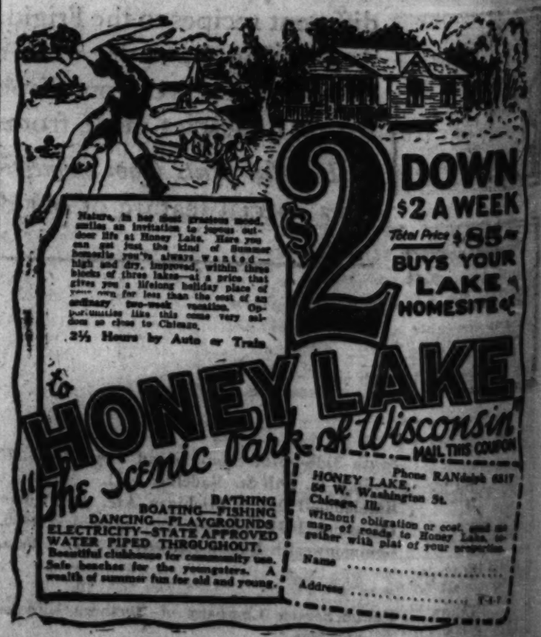

ITS BEAUTY AND SIZE ARE THE TALK OF CHICAGO

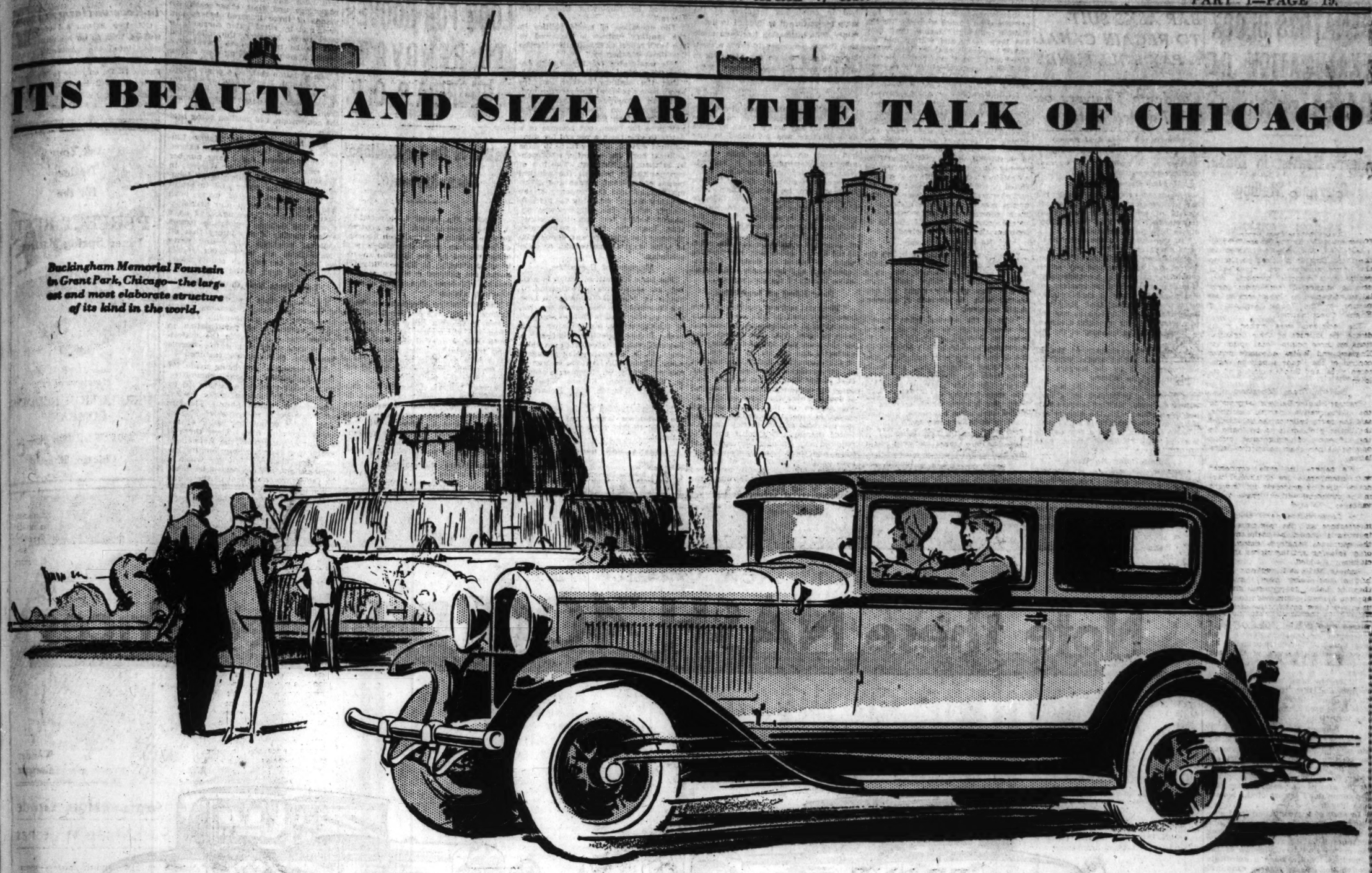

Buckingham Memorial Fountain in Grant Park, Chicago—the largest and most elaborate structure of its kind in the world.

WHIPPET SIX COACH
7-bearing crankshaft

$695

Coupe $695; Coupe (with rumble seat) $725; Sedan $760; Sport DeLuxe Roadster $850 (including rumble seat and extras); De Luxe Sedan $850.

WHIPPET FOUR COACH

$550

Coupe $550; 4-Passenger Coupe $580; Roadster $500; 4-Passenger Roadster $530; Collegiate Roadster $595; Sedan $615; Touring $495; Chassis $380. All Willys-Overland prices f.o.b. Toledo, Ohio, and specifications subject to change without notice. Equipment other than standard, extra.

"FINGER-TIP CONTROL"

One button in center of steering wheel operates starter, lights and horn. Simple design, easy operation. No wires in steering post.

Automobile Dealers Attention!

There are a few splendid dealer locations available in Chicago and Cook County. Apply Overland Motor Co., 19 W. 26th St. 'Phone Michigan 1900.

NEW SUPERIOR Whippet FOURS SIXES

Thousands of new owners respond to the appeal of this finest of light car values

Chicago's motorists are giving the new Superior Whippet an enthusiastic welcome. The car's brilliant success and mounting sales prove how great is the appreciation of this finest of Four and light Six values.

The distinguished beauty of the new Superior Whippet makes it the style authority in its class. Graceful lines, rich colors, longer wheelbase, higher radiator and hood, chromium plate and sweeping one-piece full crown fenders all contribute to the trim, smart appearance that bears testimony to the creative genius of Whippet's designers.

The larger bodies of the new Superior Whippet afford more spacious interiors, with plenty of head room, leg room and elbow room. Seats are wide and heavily upholstered, and have form-fitting contours.

Mechanically, too, the new Superior Whippet sets its own advanced standards. A higher compression engine gives more than 20% added horsepower, insuring faster speed and pick-up and greater hill-climbing ability. And long service will prove Whippet's dependable performance and remarkable operating economy.

PRODUCT OF

WILLYS-OVERLAND, INC., TOLEDO, OHIO

SOUTH
GORDON MOTOR CO.
3419 S. Michigan Ave.
MEYER MOTOR SALES
5134-38 S. Ashland Ave.
CARROLL-FOX MOTOR, INC.
7617 S. Halsted St.
HARRY J. MAPP, Inc.
6739-41 S. Western Ave.
VAN HATTEM MOTOR SALES
120 E. 111th St.

SOUTH—Continued
SCHUSSLER MOTOR SALES
Orland Park, Ill.
KICKERT'S AUTO SALES
Harvey and South Holland, Ill.
GUMO-BLONQUIST CO.
279 Burr Oak Ave. Blue Island Ill.
HEJNA AUTO SALES
5926-28 S. Keeler Ave.
ROY WOODS MOTORS
7436-40 Stony Island Ave.

SOUTH—Continued
GORDON MOTOR CO.
6050 Cottage Grove Ave.
H. & J. MOTORS, Inc.
5950-54 S. Halsted St.
WILLIAMS MOTOR CO.
100 E. 22nd St.
Chicago Heights, Ill.
J. H. TEDENS & SONS
Lemont, Ill.

WEST
SCACCIA MOTOR SALES
901-03 Lake St., Melrose Park, Ill.
PARKWAY AUTO SALES CO.
5934 W. 22nd St., Cicero, Ill.
ACME MOTOR SALES
133 Madison St., Oak Park, Ill.
WEST GRAND MOTOR SALES
7329 Grand Ave. Elmwood Park, Ill.
J. C. ROSE MOTOR SALES
La Grange, Ill.

WEST—Continued
ANDERSON BROS. MOTOR CO.
6539 Ogden Ave., Berwyn, Ill.
AUSTIN WHIPPET KNIGHT, Inc.
5843-45 W. North Ave.
VESELY BROS. MOTOR SALES
3819 Ogden Ave.
BECKER-FOX MOTOR CO.
2479-81 Milwaukee Ave.
LEROY MOTOR SALES, Inc.
4654 W. Madison St.

WEST—Continued
GORDON MOTOR CO.
3305-09 W. North Ave.
RADWAY MOTOR CO.
517 Lake St., Maywood, Ill.
NORTH
PORTAGE MOTOR SALES, Inc.
5133-39 Irving Park Blvd.
GORDON MOTOR CO.
5100 Broadway

NORTH—Continued
WHIPPET KNIGHT MOTORS, Inc.
1107 Chicago Ave., Evanston, Ill.
ANDERSON-CLAUSON MOTOR CO.
4634-40 Lawrence Ave.
DES PLAINES AUTO CO.
Des Plaines, Ill.
TAFEL AUTO SALES, Inc.
907-09 Diversey Parkway
GEO. HENNING
Palatine, Ill.

SENATORS BLOCK EXAMINATION OF CANAL RECORDS

Starr, Beaten in Clash, Charges Stalling.

BY CARL WARREN.

State Senator Harry W. Starr's sanitary district investigating committee split wide open yesterday over the question of what to do with the Central Auto Service company records in its possession. The records are said to reveal the use of taxpayers' money by drainage board employés for wine, women, powder puffs, and vanities.

Overriding the demand of Chairman Starr that the records be examined immediately, the other four members of the committee decided the thing to do was to ask for another opinion from Attorney General Carlstrom as to how to proceed. To this Starr vigorously objected, charging that it was merely "a stall to delay the inquiry," but he was outvoted four to one after an exchange of caustic remarks.

As a result of the majority action, the pleasure party records will remain locked up in the Palmer house vault for at least another week, perhaps longer.

Four Oppose Inspection.

Members of the committee who favored the appeal to the attorney general were Senators Adolph Marks and Edward J. Hughes of Chicago, William R. McCauley of Olney, and Arthur A. Miles of Rosiclare.

The controversy over the garage records started five minutes after the session opened just before noon in the sanitary board offices. Senator Starr read to the committee the order obtained from Federal Judge George A. Carpenter by Assistant State's Attorney Frank J. Loesch impounding the records with the clerk of the court when the committee is through with them.

"I am in favor of inspecting the records and then turning them over to the court," Starr announced. "And now is as good a time as any to start the inspection."

Senator Marks Objects.

Senator Marks immediately objected. He said he was not certain as to the jurisdiction of the federal court and could not see "the legal force" of the order. He also cited a previous opinion of the attorney general holding that the committee's seizure of the records was illegal.

In view of the confusing legal situation, Marks said, "the sensible and logical thing to do is to again seek guidance from the attorney general." He moved that be the sense of the committee. Starr made a substitute motion that the records be examined at once.

"This is nothing but a dilatory move to hold up this inquiry until after the legislature adjourns," the chairman asserted. "These records are going to get musty before long. I say let's get into them."

Lays Tangle to U. S. Court.

"That statement," replied Marks, "is entirely in error. The fact is the United States court has so tangled things that we cannot proceed judiciously without consulting the attorney general."

Chairman Starr's motion was laid on the table by a vote of four to one, and Senator Marks' motion carried by the same vote. Starr then moved that Mr. Loesch be asked to make the members of the committee parties to the proceedings in the federal court. Again Marks objected and again the chairman was voted down.

Senators Clash Again.

During a brief afternoon session Senator Starr and Senator Marks clashed again. Benjamin Peristein, accountant for S. B. Arvey & Co., which recently was engaged to make an audit of the district's finances by President Howard W. Elmore, testified that he found that between 1924 and 1928 only $4,000,000 had been diverted by the board from bond funds to the corporate fund.

"Do you know that Gore & Co. found there was about five times that much diverted?" demanded Senator Starr. "Two honest men can't be far apart, can they?"

Senator Marks interrupted. "Are you insinuating that Mr. Elmore has entered into a conspiracy with the Arvey company to make a false report?" he asked Starr.

"Well, maybe not a conspiracy," the chairman answered. "I think Elmore is honest but this sanitary district crowd is too fast for him. I believe this Arvey report was made up for the purpose of deceiving the legislature."

Swanson Refuses Records.

State's Attorney Swanson said yesterday that he would not comply with the resolution of the senate committee asking that he produce all the vouchers and records in his possession pertaining to the dealings between the district trustees and the auto service company. He said his office needs the documents for presentation to the special grand jury which will start work tomorrow.

BAR ASKS SUIT TO REGAIN CANAL PAY ROLL FUNDS

Condemn Lawyers on Padded Lists.

(Continued from first page.)

whether it is sufficient to warrant criminal prosecution.

Find Flaws in Books.

Irregularities were uncovered by the bar investigators in the bookkeeping system of the district. The report accuses the former canal board of trying to hide its misconduct.

"In the opinion of the committee," reads an excerpt, "the omission from the published proceedings of all mention of the miscellaneous pay roll is convincing evidence of a consciousness of guilt on the part of the trustees and others participating in such concealment and indicates that they well knew that this miscellaneous pay roll was being used for wrongful diversion of funds from the treasury of the district."

A condemning chapter of the 22 page printed report treats with the work performed by the lawyers and reads in part as follows:

"The regular work of the law department was performed by a comparatively small staff of lawyers having their offices with the district and giving all, or substantially all, of their time to its affairs, and a few outside lawyers who, as above stated, gave faithful service.

Admit Doing No Work.

"Of the other lawyers on the pay rolls, receiving salaries ranging from $3,000 to more than $9,000 per year, a number admitted that they had performed no service whatever for the district, although stating that they had been ready and willing and expected to render legal services. When asked how long they would have felt justified in continuing on the pay roll without doing any work, some of them admitted that they had experienced a growing feeling of the impropriety of receiving public funds without giving anything like adequate consideration therefor, while others insisted that so long as they were ready and willing to perform any service required of them they were justified in continuing on the pay roll and receiving what they improperly termed a 'retainer.' Several lawyers frankly stated to the committee that they did not now feel that they were entitled to the money paid them, and one of them subsequently made restitution to the district of the full amount of compensation he had received.

No Work for Money.

"Most lawyers appearing before the committee sought to make some showing of service performed, but in a large number of these cases such service was pitifully slight as contrasted with the amount of compensation received.

"One of the lawyers, when pressed on examination as to what actual work he performed, stated that he sometimes showed callers into the office of one of the chief assistants, and again, that he sometimes got books down from the upper shelves in the library for other assistant attorneys who were looking up the law. This particular lawyer, whose services included such office boy work, was paid a salary of $4,800 per year."

Criticism for Legislators.

Cook county legislators on the sanitary pay roll as lawyers, most of them at a rate of $416.66 a month, are severly criticized in a chapter of the report which reads in part as follows:

"What legitimate object the district had in employing members of the state legislature it is difficult to determine. The intimation has been made that it was necessary to carry a number of legislators on the pay rolls in order to secure proper protection for the district's interests at Springfield. Such a purpose was manifestly improper.

"Members of the senate and house who appeared before the committee denied that any action taken by them as legislators was influenced in any way by the fact that they were, or had been, on such pay rolls. They admitted, however, that it was objectionable for any municipal body, such as the sanitary district, whose interests are frequently affected by legislation pending at Springfield, to have a number of legislators on its pay rolls. The employment by the sanitary district of members of the legislature before which a program of proposed legislation for the relief of the district is pending, is a practice which is bound to destroy the independence and usefulness of the legislative branch of the government.

Deny Effect on Legislation.

"The legal services reported to have been performed by the Cook county legislators in consideration for the salaries received from the district were for the most part not of a substantial character and did not, in the opinion of the committee, justify the amount of compensation received by them. Part of the work stated to have been done by certain legislators consisted of looking over the laws enacted by the session of the legislature just closed, in order to determine how far the interests of the district were affected thereby. This could not have required any considerable amount of work, and there were competent lawyers on the regular staff of the district who could have readily performed such service without subjecting the district to any such expense as was incurred by employing these legislators."

The operation of spoils politics in the sanitary district is described in the bar's report as explanation for the "political debauchery."

"It was stated frankly enough before the committee," the report reads, "that the sanitary district has for years been a political dumping ground, and that numerous employés of the law, as well as other departments, have been given jobs, not because of any need for them, but because of a desire to give them a reward for some political service, or as a favor to some political boss, big or little, who sponsored their appointment. The line of communication between the political bosses of different parties and different factions and the treasury of the sanitary district was only too evident. Nearly all of the lawyers who appeared before the committee stated that they got their appointments through the influence and nomination of some ward committeeman or other politician."

Members of Committee.

The bar's committee, which is making an exhaustive investigation, is headed by Edgar B. Tolman with Lessing Rosenthal as vice chairman. The other members, all prominent members of the profession, are: Walter Bachrach, Richard Bentley, Stephen A. Foster, Irwin T. Gilruth, Bruce Johnstone, M. V. Kannally, Harry Eugene Kelly, Thomas J. Lawless, George H. Meyer, Erwin W. Roemer, Frederic E. Von Ammon, Russell Whitman, James H. Winston, and Hobart P. Young.

The investigation of the conduct of the individual lawyer pay rollers is expected to take more than a year to complete.

INDIANA MAN DROWNS SELF.

Noblesville, Ind., April 6.—[Special.]—Bert Hale, 65 years old, employed by the Northern Indiana Power company, for many years, committed suicide this afternoon by drowning himself in White river.

LOOK FOR HOOVER TO RENOVATE GEORGIA G. O. P.

Battle Is On for National Committeeman.

Augusta, Ga., April 6.—[Special.]—A three cornered fight is in progress for the position of Republican national committeeman from Georgia—a post made vacant by the Republican national convention at Kansas City following the national notoriety given to charges of federal office selling in some southern states.

The culmination of repeated protests against alleged sale of federal political offices in Georgia came last summer when the postmaster at Douglas, a south Georgia town of about five thousand inhabitants, killed himself. He left a note declaring he was hounded for payments levied against him as toll for holding the position.

Senator William J. Harris and Senator Walter F. George of Georgia demanded congressional investigation, and disclosures were made at hearings showing scores of office holders had been contributing regularly a percentage of their salary.

Postoffice Posts Bartered.

Investigators ascertained that in several instances contributions amounting to as much as five hundred dollars cash had been paid for some postoffices and that other cash demands of three hundred dollars had been met by rural letter carriers. In most cases, however, the toll levied was to be from ten to twenty-five dollars a month extending over a long period, generally the tenure of office.

The situation reached a crisis before the national Republican convention was held in Kansas City, and Ben Davis, Negro national committeeman from Georgia, was not reflected at the convention, the position being held open.

Ben Davis succeeded Henry Lincoln Johnson, Georgia Negro national committeeman for a long number of years, who actually resided in Washington. The activities of Johnson, held under cover and in secret it was claimed, ousted many bona fide Republicans from any participation in "party" meetings, and as a result the Georgia legislature passed a law making it mandatory that all political meetings where any party transactions are carried out should be held in the various county court houses and open to the public.

Law Gives Rule to Majority.

Of course, this law does not preclude secret caucus sessions, but it has given the membership of any party assurance of participation in proceedings and enables the majority of that organization to overrule especially objectionable features.

The scramble now being made for the Republican national committeeman's place involves a faction led by a regular Republican white leader, presumably former Sheriff Flanders of Swainsboro, with Roscoe Pickett and others of another wing of the party opposing him. Then there is a third entrant from the Republican group in a Negro, whose identity has not been disclosed, but for whom a strong fight will evidently be made by the Negro contingent of the party

Wilkins' Aid En Route to Receive Harmon Trophy

Col. Ben Ellson, aid of [illegible] Hubert Wilkins on his [illegible] tion into the Antarctic, through Chicago last night. Fargo, N. D., en route to [illegible] where he will be awarded the Harmon trophy, given by [illegible] outstanding North American aviator of the year.

Ask Your Dealer for the PERFECT REST Inner Spring Mattress

Manufactured by PERFECTION BEDDING COMPANY 2501 West 48th Street Chicago, Illinois

Note these NASH "400" Delivered Prices

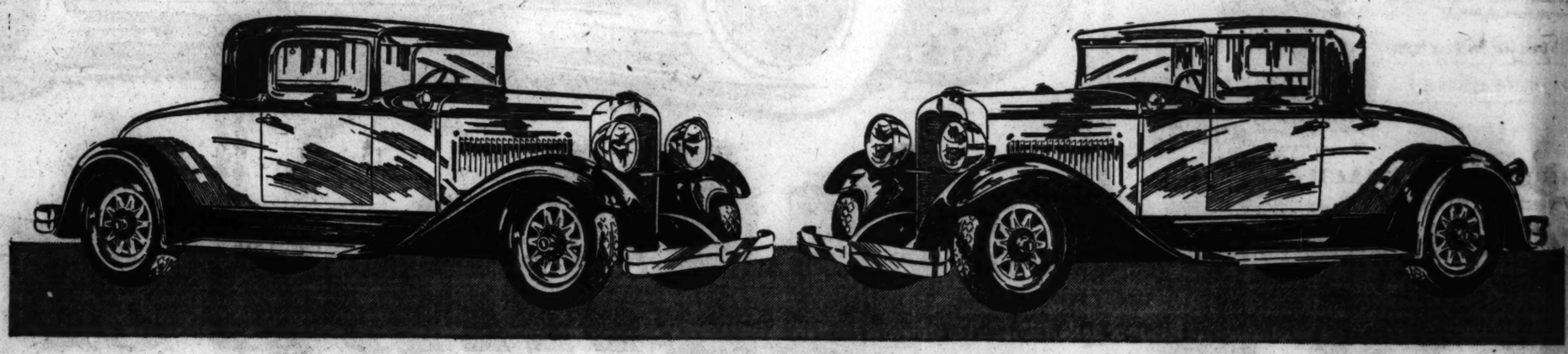

STANDARD SIX COUPE

$930

Delivered, Fully Equipped

Nothing More to Buy!

THE advantages of owning a Nash "400" start with its price—you pay less and get more, when you buy this new and finer motor car.

The "400" Coupe and Cabriolet, illustrated and priced herewith, are distinctly different from the kind of cars you are accustomed to expect at $1000 and less.

They are rich in style and costly-car features. They have a big, 7-bearing high-compression full-pressure-lubricated motor built with a torsional vibration damper and invar strut aluminum pistons, for smoothness and speed. They have Lovejoy hydraulic shock absorbers—big chrome nickeled headlamps and cowl lamps—and a gasoline gauge and motometer on their smart instrument panel.

And this quoted price includes everything—freight charges, handling charges, chrome nickeled bumpers, spare tire and lock, *nothing more to buy.*

Many other dealers (not Nash dealers) sell you the bare car, then sell you the accessory equipment afterwards, *at retail prices.* Nash puts it on at the factory, *at no extra cost.*

STANDARD SIX CABRIOLET (Convertible) For 4-Passengers

$998

Delivered, Fully Equipped

Nothing More to Buy!

THE NEW NASH "400"

LEADS THE WORLD IN MOTOR CAR VALUE

IMPORTANT "400" FEATURES—

High-compression motor
High Turbulence
Lovejoy shock absorbers *(exclusive Nash mounting)*
Salon Bodies
Aluminum alloy pistons *(Inner Struts)*
New double drop frame
Torsional vibration damper
World's easiest steering

CHICAGO NASH COMPANY

(Distributor) H. T. Hollingshead, Pres.

Telephone—All Departments—Calumet 2000

Sales, Service and General Offices

2360 Prairie Avenue, Corner 24th Street

Michigan Avenue Display Room—2501 Michigan Ave.

—NO OTHER CAR HAS ALL OF THEM

7-bearing crankshaft
Exterior metalware chrome plated over nickel
Short turning radius
Longer wheelbase
One-piece Salon fenders
Clear vision front pillar posts
Nash Special design front and rear bumpers

Associate Cook County Dealers

SOUTH

South Side Auto Sales, 1210 E. 63rd St.
Kullberger Motor Sales, 1441-53 E. 75th St.
Southwest Nash Sales, 7616 S. Halsted St., 6047 S. Halsted St.
Balzekas Motor Sales, 4030 Archer Ave.
Antonsen Motor Sales, 6716-18 S. Western Ave.
Roseland Motor Car Co., 10857 Michigan Ave.
Heidinger-Hoyt Motor Sales, 239 Western Ave., Blue Island, Ill.
Harvey Nash Sales Co., 15327 Broadway, Harvey, Ill.
Lindix Nash Motor Sales, 2015 Chicago Road, Chicago Heights, Ill.
Arthur Mahler, 3rd St. and Locust, Matteson, Ill.

WEST

Kaplan Bros. Sales, 3152 Ogden Ave.
Rowe-Young & Cooley, 4660 Washington Blvd., 3937 Washington Blvd.
Barrow Bros., 316 Madison St., Oak Park, Ill.
Berwyn-Cicero Nash Sales, 6420-24 West 22nd St., Berwyn, Ill.
Breen Motor Co., Not Inc., 11 Hill Grove Ave., La Grange, Ill.

NORTH

Isaacson Motor Sales, 3020 Broadway
Illinois Motor Sales Corp., 5300 Broadway, 1928-30 Irving Park Boulevard
Emich Motors Corp., 6501 N. Western Ave., Corner Arthur
Evanston Nash Co., 1735 Benson Ave. Corner Clark, Evanston, Ill.
Suburban Nash Sales, Winnetka, Ill.
Highland Park Nash Sales, Highland Park, Ill.
Highland Park Nash Sales, Lake Bluff, Ill.

NORTHWEST

Logan Square Motor Car Co., 2470-78 Milwaukee Ave. —1515 W. Chicago Ave.—3239 W. North Ave.
Rome Motor Sales, Inc., 4110-14 Milwaukee Ave.
Nash Park Sales, 2954-56 Lawrence Ave.
Gran Nash Motor Sales, 5140-48 W. North Ave.
Towle Nash Sales, Inc., 6713 Northwest Highway
Poyer Nash Sales, 1586 Miner St., Des Plaines, Ill.

Moth Holes

TEARS, CUTS, CIGARETTE BURNS OR SPOTS Rewoven in Clothes and Linens

No mending or patching. We reweave the fabric in same DESIGN, COLOR AND FABRIC, so that it can never be noticed. Out-of-town business solicited. Mail garments for estimates.

AMERICAN WEAVING CO.
5 N. Wabash, Rm. 1501, Kesner Bldg. Telephone Dearborn 3388-1693

Right in Your Neighborhood TOMORROW!

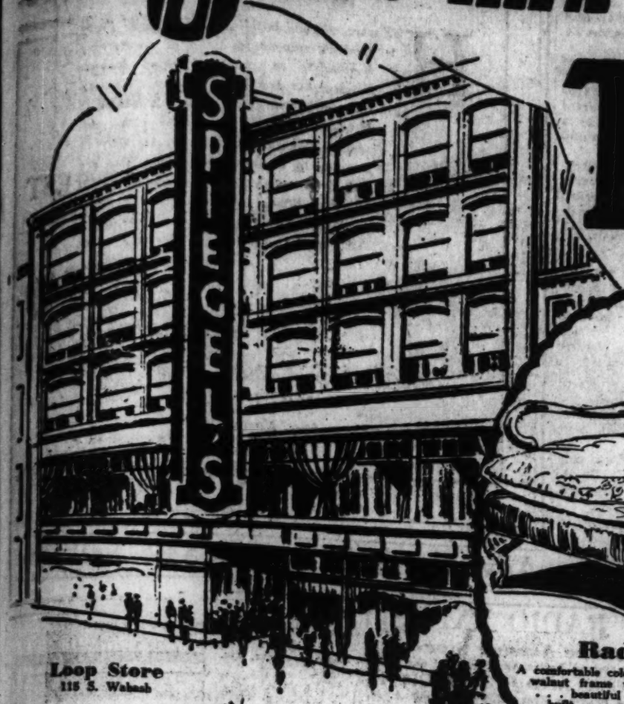

Loop Store
115 S. Wabash

Special Tomorrow

Radio Chair
A comfortable colorful occasional chair. Solid walnut frame with down filled cushions . . . beautiful damask covering. Low built . . . and a regular $58 value. Specially priced at
$49.75
$1.00 Deposit Delivers It.

3 ROOM OUTFIT COMPLETE 349

Each Room May Be Purchased Separately . . . or Each ITEM May Be Purchased Separately.

Charmingly Designed Living Room Outfit . . .
$200 Value
A style right . . . harmoniously grouped living room outfits. 2-pc. Jacquard Velour Suite (your choice of arm chair or button back chair with sofa). Walnut Occasional Table; Wrought Iron Fernery; Book Trough End Table; Junior Lamp and Bridge Lamp complete with shades. A 9x12 Tapestry Rug completes the perfect ensemble. All 10 pieces for **$159.75**

A Bedroom . . . of Distinctive Beauty . . .
$189 Value
This six piece modern bedroom outfit has been chosen as our Monday feature by experts in style, beauty, and comfort. 3-pc. Suite—Bed, Chest and Dresser. Spring seat, cretonné upholstered Boudoir Chair. All felt mattress and Simmons Coil Spring. All complete,
139.75
$5.00 Deposit . . . Will Deliver It . . . or Hold It Until You Need It.

A Dinette . . . of the 1929 Mode
Save $20 Tomorrow!
This 5-piece walnut veneered dinette set with its pedestal base table and jacquard velour slip seat chairs is very distinctive . . . and distinctly up-to-date.

Have Spiegel's
50-piece set of semi-porcelain in decorated ivory finished dishes included. Entire outfit complete at **$49.50**
$1.00 Deposit Holds It for Future Delivery or Brings It to Your Home Immediately.

MAKE YOUR HOME — SWEET HOME

Special Low Terms

MONDAY ONLY . . . 6 P. M. to 10 P. M.
LIMITED NUMBER
Kitchen Cabinet Bases
White enamel . . . with a sanitary porcelain top! Roomy drawer and convenient compartment for dishes and groceries! Only four hours tomorrow in which to secure this bargain at **$7.95**
$1.00 Deposit

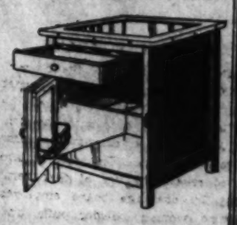

End Table
Graceful . . . in design . . . and finish. Book trough style with burl walnut finished top. Never too many of these in your home. Specially priced for Monday only **$9.95**
$1.00 Deposit

Uptown Store
Broadway and Lawrence at Lafayette
Special Tomorrow

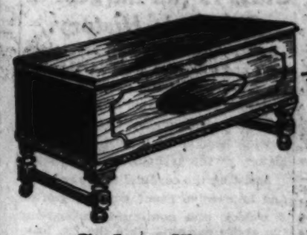

Cedar Chest
Time to give some thought to the storage of valuables . . . free from the ravages of moths. This chest is a timely bargain! A marvel of beauty! And large sized! Walnut veneered **$17.85**
$1.00 Deposit

West Town Store
Madison, Street near Crawford
Special Tomorrow

Satisfaction Guaranteed Or Your Money Cheerfully Refunded

Coxwell Chair
A deep, luxurious chair, upholstered in an unusual combination of all over mohair and multi colored Jacquard velour. At a price tomorrow that would startle the thriftiest shopper to immediate action **$24.75**
$1.00 Deposit

47th St. Store
47th St. at South Parkway
Special Tomorrow

Phone Set
Worth $5.00 more . . . Here's fashion . . . and quality! Solid walnut and walnut veneers used to make this set. Bench has red velour seat. Take advantage of Tomorrow's Special price . . **$29.50**
$1.00 Deposit

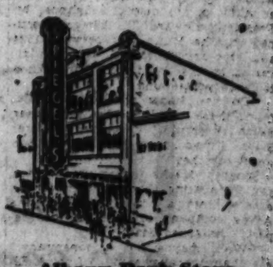

Albany Park Store
Lawrence Ave. at Kedzie
Special Tomorrow

Junior Lamp and Shade
Genuine hand painted Glasso shade with five inch imported beaded fringe. Bases are gold color plated metal with rubber cover to earth. Lamp complete **$8.95**
$1.00 Deposit

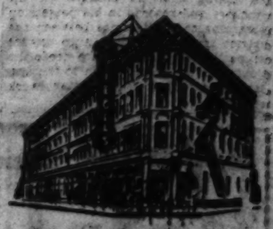

West Side Store
Blue Island Ave. at 18th St.
Special Tomorrow

Woodlawn Store
Cottage Grove at 63rd St.
Special Tomorrow

Secretary Desk
Distinctive . . . new . . . a really fine desk. Brown mahogany finish. Three drawer bottom desk section . . . with book section on top. You're saving a $10 bill at tomorrow's low price of **$39.75**
$1.00 Deposit

Northwest Store
Milwaukee at Armitage
Special Tomorrow

Gas Range
What a value! All porcelain, shiny white . . . sanitary, up-to-date and an excellent cooker. Four burners. Good sized oven. Priced tomorrow **$42.50**
$1.00 Deposit

LET'S GO WINDOW SHOPPING . . . At Spiegel's! It pays to Watch the Weekly Parade of Spiegel Window Bargains!

Southtown Store
79th and Halsted at Green St.
Special Tomorrow

Vacuum Sweeper
"Big Ben" . . . with a written guarantee that is your protection against all electrical and mechanical defects. One of the most efficient sweepers on the market. Complete with attachments **$29.50**
$1.00 Deposit

Southwest Store
47th and Ashland Ave.
Special Tomorrow

Simmons Day Bed
Antiqued walnut, decorated metal ends . . . a good looking cretonne covered pad . . . makes this an unusually attractive living room piece. Comfortable mattress. Opens into full sized bed **$16.95**
$1.00 Deposit

Spiegel's Loop Store and All Neighborhood Stores Open MONDAY TUESDAY THURSDAY SATURDAY *EVENINGS*

MOVING? Buy Now . . . We'll Deliver Any Day You Say!

TINY HELIGOLAND REVOLTS; SEEKS RULE OF BRITAIN

German Laxity Awakens Old Allegiance.

BY SIGRID SCHULTZ.
[Chicago Tribune Press Service.]
[Copyright: 1929: By The Chicago Tribune.]

BERLIN, April 6.—Heligoland, or "Holyland," the tiny but strategic island one-fifth of a square mile in area, commanding access to Hamburg and Bremen, started its own revolution yesterday for England against Germany.

The first blows fell when hundreds of Heligoland's 3,400 inhabitants demonstrated by singing "Britannia Rules the Waves" with gusto in a broad German accent, then marched up to the building of the pro-German paper, Heligolander Zeitung, beat up the editor, and engaged in a free for all fight. The editor appealed to local authorities, who refused to interfere.

Originally Were British.

The islanders originally were British until 1890, when Heligoland was exchanged for Zanzibar by an agreement between Lord Salisbury and Bismarck. Under the empire they proved loyal to Germany, which did a great deal for the island's prosperity by making the strong military station a base for a flying naval squadron and building a huge cement dyke to protect it from the ravages of storms.

Versailles imposed upon Germany the demolition of not only the fortifications but also the protecting dyke, since when every big storm has carried away bits of the crumbling sandstone island. Last summer work was started on the building of a cement sea wall, but the Prussian government, facing the necessity of economy, could not continue with sufficient subsidies, so the work was suspended. The winter's exceptionally severe frosts further disintegrated the sandstone, rendering many houses near the cliffs unsafe and threatening the island's very existence.

Stirs Old Allegiance.

The dissatisfaction has stirred to life again the old allegiance to England, many islanders believing a return to English rule would not only give them a strong sea wall, but renew prosperity by the establishment of a naval base. Efforts to suppress pro-English agitation were foiled by the attitude of the local council, which almost unanimously shares the population's feelings.

Many villages beat up and nearly killed tax collectors sent by the government. They threatened a general farming strike.

The Heligolanders hope by courting England that their tax bill will be reduced to a minimum. Right now they are receiving favored treatment. No duty is imposed on goods imported into Heligoland, so that it is an "Eldorado" for smugglers of luxuries such as perfumes, lobsters, silks and cigarettes, all of which are heavily taxed when they enter Germany.

Recount of Ashland Vote Leaves Dillon Mayor

Ashland, Wis., April 6.—[Special.]—A recount of ballots, conducted by the city council at the request of Richard L. Marx, left M. E. Dillon ahead for the office of mayor by 28 votes. Twenty-three Dillon votes and 21 Marx votes were thrown out.

Thirty-three Ordained as Catholic Priests

Scene at Mundelein, Ill., yesterday as Cardinal Mundelein ordained thirty-three new priests. The new priests are in a circle before the officials of the ceremony. [TRIBUNE Photo.]

33 ARE ADVANCED TO PRIESTHOOD IN CATHOLIC CHURCH

Class Is the Largest in Chicago's History.

Thirty-three young men of Chicago birth and education were advanced to the priesthood of the Catholic church yesterday in the chapel of St. Mary of the Lake seminary by Cardinal Mundelein. This is the largest class in the history of the archdiocese of Chicago.

Assisting the cardinal in the colorful and impressive event which began at 8 o'clock and continued throughout the entire morning were the Rt. Rev. Msgr. J. Gerald Kealy, archdeacon; the Rev. James B. Furay, deacon, and the Rev. James S. Kelly, subdeacon, all of the seminary faculty. The masters of ceremonies were the Rev. Joseph P. Morrison of the cathedral of the Holy Name and the Rev. G. C. Pickard of the seminary.

The new priests are James C. Barry, James F. Byrne, James J. Carroll, Vincent J. Cloos, M. J. Commins, Elmer S. Coogan, Henry P. Cuneen, John B. Davidson, William C. Desmond, Thomas A. Dowling, Stephen H. Duggan, Vincent J. Flynn, T. Gasparaitis, John R. Gleason, John F. Gorman, James F. Hennessy, Francis G. Jurgaitis, John J. Kane, Matthias N. Kauth, Edward J. Kelly, Harold J. Kenney, George F. Krippner, Edward A. Maday, Joseph J. McGuire, George W. Moran, Philip J. McGuire, Francis M. Mulligan, Morgan J. O'Brien, Joseph F. Petro, Joseph A. Phelan, Eugene P. Sullivan, Michael Sweeney, and James R. Walsh. All but two will celebrate their first masses today in Chicago churches.

Mother and Daughter Ill of Ptomaine Poisoning

Mrs. Elizabeth Greenwalt, 50 years old, 512 North St. Louis avenue, and her 14 year old daughter, Ethel, were taken to the county hospital last night suffering from ptomaine poisoning, caused, the mother stated, by food eaten from the ice box in their home on Friday. Mrs. Greenwalt was said to be in a serious condition.

Holy Name Essay Contest Won by an Illinois Girl

New York, April 6.—[U.P.]—Winners of the essay contest conducted throughout the United States by the national headquarters of the Holy Name society were announced today. Among the winners of the cash prizes are: Robert Striegel, eighth grade, Appleton, Wis., and Dorothy Golden, first year, High, River Forest, Ill.

The Style of Today—
White gold spectacles or nose glasses

$8.50 and Upward

Well-groomed people now wear smart, inconspicuous white gold glasses with modern shaped lenses. Let a Schulte optometrist examine your eyes without charge and show you the style best suited to your features.

Schulte
"Glasses that Grace the Face"

17 W. MADISON
139 SOUTH STATE
136 NORTH STATE
116 S. DEARBORN
OPEN till 9 P. M.

FISHWICK BUYS NONUNION MINE BONDS, GETS O. K.

Peoria, Ill., April 6.—[Special.]—Harry Fishwick, president of the Illinois Miners' union, won another victory today when the biennial convention in session here rejected a resolution criticising the president and other state officers for investing $150,000 of union funds in a nonunion coal mine in West Virginia.

Delegates sponsoring the resolution declared that it not only was poor business but was morally wrong for the union to invest funds in a nonunion property.

Fishwick replied that the investment has given the union a foothold in the West Virginia territory. He also pointed to the fact that the investment, yielding 7 per cent interest, is sound financially.

When coal company bonds were purchased, Fishwick asserted, the company signed a contract agreeing to recognize and organize the mine at any time workers established a union in its territory.

Following the defeat of this resolution, one seeking to suspend salaries of union officials during strikes and to limit their expenses to $3 at such times was taken up. After brief debate, it was referred to the committee on constitution.

Under this resolution, terms of union officers would be limited to one term, after which they would be required to return to the mines and work two years before again becoming eligible to hold office.

POLICEMAN KILLS BANDIT.

St. Louis, Mo., April 6.—[U.P.]—Ernest McConnel, age 18 years, Negro bandit for whom police have been searching for a week, was shot and killed by Patrolman James Evans today after he attempted to rob a grocery store.

GREEN, HEAD OF LABOR, ON WAY TO FACE 'PISTOLS'

Elizabethton, Tenn., April 6.—(AP)—William Green, president of the American Federation of Labor, will arrive here tomorrow to address a public meeting called following the reported kidnaping early Thursday of two union officials for which six men face charges of kidnaping and felonious assault.

Edward McGrady, vice president of the federation, and Alfred L. Hoffman, southern organizer of the United Textile Workers of America, reported they were forced at pistol point by a band of men to leave Elizabethton and warned not to return.

McGrady said he was taken to Bristol, Tenn., and Hoffman to the North Carolina state line. They returned and last night addressed a massmeeting, attended largely by workers in the textile plants.

Green, in a statement in Washington, characterized the affair as an "outrage," and said that "if necessary I will visit Elizabethton as a challenge to this gunmen lawlessness."

5,000 Idle in Carolinas.

Charlotte, N. C., April 6.—(AP)—Conditions in the strike sectors of North and South Carolina remained unchanged today at the end of the first week, during which the strikes have become general.

More than 5,000 textile workers continued idle at Gastonia, N. C., Union, Greenville, Anderson and Woodruff, S. C.

FINE 11 FOR SPEARING FISH.

Waukesha, Wis., April 6.—[Special.]—Jerico creek fish spearing was given a blow today when the game warden arrested 11 men and ordered them into court. They were fined $50 each.

3300 Sheridan Road

HAS what all good buildings should have. Every modern convenience built in. Aristocratic hospitality in quiet, dignified lobbies. Service that excells the promise. Here all the family will agree. Enviably located at Belmont Harbor near bridle path, golf, tennis, gun club and beach, yet only 15 minutes to business by motor. You are quickly identified when you say "3300 Sheridan Road." A few remaining choice apartments at surprisingly moderate tariffs. "Charge des Affaires" at the building or

Krenn & Dato
Superior 7046
936 Michigan Ave., North

Advertise in The Chicago Tribune

OUR FIRST RADIO EXPOSITION
Milwaukee Avenue Store
See Photo-Radio, Marconi's Receiver, Radiotron Tester, the School of the Future, Radio Compass, Etc.
RUTH ROGERS AND JOE RUDOLPH
Will Broadcast a Program Every Day—at 11:30 A. M.
MONDAY AT 3:40 TO 4:30 — Whitney Trio and Gertrude Claus
TUESDAY AT 4:30 TO 5:15 — Blue Flames, Singers and Instrumentalists

WIEBOLDT'S

ON OGDEN AVE., NEAR MADISON—*Seeley 1000*
ON MILWAUKEE AVE., NEAR ASHLAND—*Armitage 1000* ON LINCOLN AVE., NEAR BELMONT—*Wellington 1000*

Trade in Your Old Furniture The New Wieboldt Way!

Graceful 2-piece Living Room Group

Carved Solid Mahogany Frame; Serpentine Front; Reversible Spring-Filled Cushions; Filled With Certified Curled Hair

$139 **$5.00 DOWN** Small Carrying Charge

GENUINE linen frieze contrasts pleasantly with fine checked mohair on arms, front and inside of backs and on reversible cushions. Velour of matching tint enriches outside of back and ends. Style, beauty and good quality throughout make this living room group appeal especially to the woman of good taste who appreciates style without extravagance. The group may be had in a choice of colors.

Style Without Extravagance—at Wieboldt's

Wieboldt's Trade-in Plan

Modern style demands new furniture and modern methods provide the trade-in principle, just as automobile dealers make allowances on used cars.

Telephone our nearest store and our furniture appraisers will be glad to call and give an estimate on your old living room group.

Through the Courtesy of Scranton Lace Co. We Present
LECTURES on Interior Decoration
By Helen Wallace
LINCOLN AVE. STORE
Monday & Tuesday, 2:30 P. M.

Miss Wallace is well known throughout the country for her knowledge of interior decoration, color schemes and window hangings. An interesting booklet with dozens of illustrations of clever hangings, etc., will be given all in attendance.

Milwaukee Ave. Store — *Wednesday & Thursday, 2:30 P. M.*
Ogden Ave. Store — *Friday & Saturday, 2:30 P. M.*
AMPLE SEATING CAPACITY — ADMISSION FREE

100-PC. IMPORTED CHINA
DINNER SETS
$29.95

TWO exquisite conventional patterns border these imported china dinner sets. Delicately tinted colors, a white ground. Complete service for 12 persons.

23-Pc. Solid color Luster Tea Sets, $2.98

Style Without Extravagance—at Wieboldt's

NOW'S THE TIME TO PLANT. WIEBOLDT'S WELL STOCKED GARDENING SECTIONS AWAIT YOUR VISIT!

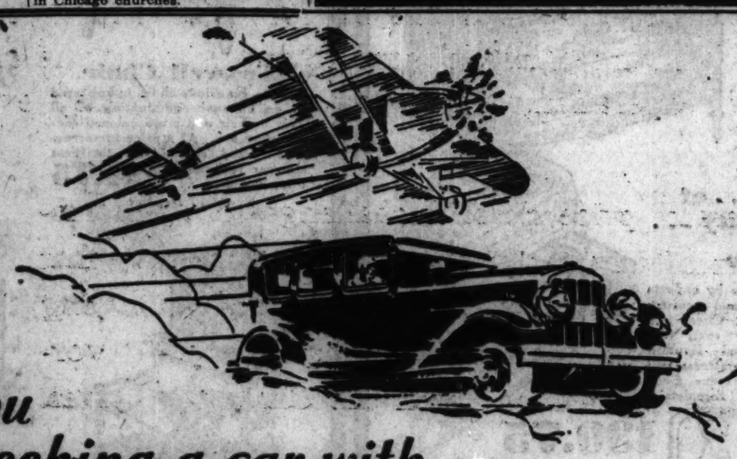

If you are seeking a car with . . .

PERFORMANCE

try the AIRPLANE FEEL of the NEW FRANKLIN

SENSATIONAL NEW LOW PRICES

$2180 The One-Thirty Touring. Fleetwood Fordor Sedan, $2580. Sport Sedan, $2680. All at the factory.

$2485 The One-Thirty-Five Larger wheelbase; larger bodies; more powerful. Sedan—$2685 at the factory.

$2775 The One-Thirty-Seven 7-pass. types—exquisitely customized; new, silent transmission. Sedan—$2775 at factory.

FRANKLIN MOTOR CAR COMPANY Not Inc.

2000 S. MICHIGAN AVE. FRANK H. SANDERS, President VICTORY 2000

CHICAGO AUTO SALES Co. 47-57 E. 104th Street
KELLOGG MOTOR SALES 1315 Sherman Ave., Evanston, Ill.
FOX MOTORS 5710 Broadway
SPRINGER & FOX 4746-48 Cottage Grove Ave.
MARQUARDT-SCHMUCKER CO. 845 Madison St., Oak Park, Ill.
A. C. JOHNSTON & SON Joliet, Ill.
STEEL CITY GARAGE Gary, Ind.
FRANKLIN DREW CO. Aurora, Ill.
FRANKLIN-WORNOR CO. Peoria, Ill.
DICKINSON MACHINE & MOTOR CO. Rockford, Ill.
FRANKLIN-DECATUR CO. Decatur, Ill.

CHICAGO RAILWAY STATIONS LAG IN MODERN METHODS

Survey Shows Lack of Improvements.

Chicago is lagging behind other cities in modernizing railroad terminals, it was declared yesterday after an inspection of the city's terminals showed that all of them require passengers to clamber up to the steps of coaches when entering trains.

In New York City the platform in the Grand Central and Pennsylvania terminals are on a level with the lowest step of platforms of the coaches, permitting passengers to walk in and out of trains without stepping up or down, just as access is given to Chicago elevated trains.

Engineers Favor Change.

The importance of having the platforms at the same level as the coaches is recognized by engineers, who point out that many elderly and infirm people cannot be comfortably transferred from coach to station platform under the old arrangements. Travelers and commuters loaded with parcels, baggage, sometimes with children in arms also find great difficulty getting on and off trains.

Illinois Central suburban trains are loaded and unloaded from train level platforms, but their through traffic service still has the ground level system. At the North Western, Union, Grand Central, Polk street, La Salle street, and Park row stations all passenger platforms are on the ground level.

The practice of loading and unloading from train level platforms is also in use in Europe. All over England, even at small suburban stations, the platforms are elevated to the level of the car interiors. In Germany the same system has been adopted in most of the large stations.

Explain Chicago's Failure.

Several explanations were given for the failure of Chicago railroads to raise these elevated platforms in terminals here. Joshua D'Esposito, chief engineer in charge of the construction of the Union depot, the newest Chicago terminal, said it had proved impossible to install them there.

"We tried hard to find a way to do it," he said. "We realized it wasn't modern to force passengers to climb up and down, and we held up the design of our platforms till the very last.

"This is what we were up against. The width of railway coaches is not uniform on the lines we accommodate in the Union terminal. The eastern lines have standard width equipment, but the western lines have coaches of varying widths, differing as much as twelve inches. Of course, any one can see that the platforms must be designed for the widest coaches, which would leave a gap of about a foot for some passengers to step over. This would be extremely dangerous, it is clear.

Prepare to Make Change.

"The concourse at the Union depot is several feet higher than the platform levels. When the equipment is standardized—and it will be some day—it will be an easy job to elevate the platforms."

Questions as to plans for the proposed joint terminal to be built on the south side were answered by Perry Clark, vice president of the Rock Island.

"The plans are so nebulous that the question of platforms has not been discussed at all," he said. "But if it is found that the equipment of all the roads will permit the car level platforms to be used, I am certain they will be installed."

Another reason suggested for the impracticability of installing the elevated platforms in Chicago was that many of the older coaches have no vestibules, and consequently no trap door from which passengers could be discharged on the car level. This would necessitate rebuilding platforms at hundreds of suburban coaches, but Mr. D'Esposito said this would have been done by the railroads if the other difficulty had been surmountable.

Four Persons Injured in Kansas Prairie Fire

Coffeyville, Kas., April 6.—(AP)—Driven by forty mile an hour wind, a prairie fire late yesterday swept across Rawlins county, seriously injuring four persons. Property damage was heavy.

Physicians
Prescribing Sleepy Water for
Rheumatism

Sleepy Water—nature's radioactive mineral water of high therapeutic value—is prescribed by physicians in the treatment of

Diabetes, Nephritis, Rheumatism, Hardening of the Arteries, High Blood Pressure, Neuritis.

Used to advantage by sufferers from uremic poisoning, Bright's disease, stomach troubles, gall bladder and gastro-intestinal maladies. Contains well balanced combination of minerals valuable to the human system. May be used freely with excellent results by entire family—to retain health as well as regain it. Highly palatable, wholesome. Hot Springs purity—nothing added to or taken from it. Order a case for home use or for your office to get full-strength benefits.

Phone STATE 4631 for local rate. Or use coupon for booklet and details.

SLEEPY WATER (RADIOACTIVE) from Hot Springs, Ark.

SLEEPY WATER CO.
11 So. La Salle St. T.4-7-29
Send Sleepy Water booklet, without obligation to me.
Name .....
Address .....
City .....

THE BIG SWING is to ESSEX THE CHALLENGER

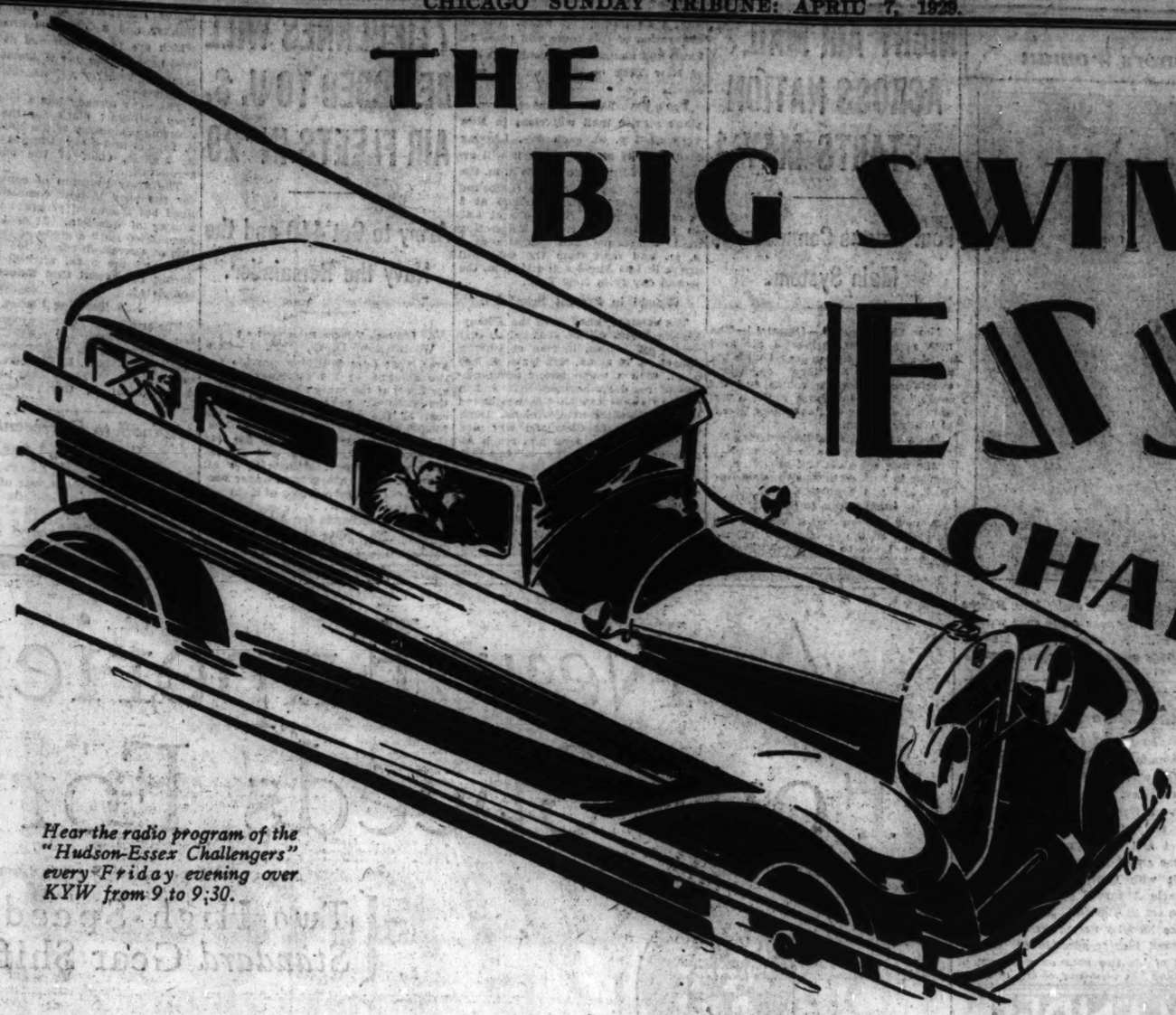

Hear the radio program of the "Hudson-Essex Challengers" every Friday evening over KYW from 9 to 9:30.

It Challenges Your Interest in These Important Ways

EASY TO BUY

For Instance, the Coach $268 Down, and monthly Payments of $50.16

Your present car will probably cover the entire first Payment.

The H. M. C. Purchase Plan Offers the lowest available finance terms on the balance.

EASY TO OWN

On our own streets, here in Chicago, Essex the Challenger, under competent observation, averaged 20 miles per gallon. The average owner in this city can expect 18 to 20 miles and upward. Hundreds of records all over the country during "Challenger Week" prove Essex economy. Commercial users operating large fleets of Essex cars say that service and maintenance costs, covering millions of miles of operation, are lowest of any car they ever tested.

Essex the Challenger sweeps aside the barriers of price class. It challenges the performance, the style, the luxurious roomy comfort of any car at any price, on the basis that no other gives you back so much for every dollar you put in. That is why *the big buying swing is to Essex.* That is why motorists by thousands are switching from past favorites, and trading in their present cars for the big values Essex the Challenger gives.

$695 AND UP—AT FACTORY

Coach	$695
2-Pass. Coupe	695
Phaeton	695
Coupe (with rumble seat)	725
Standard Sedan	795
Town Sedan	850
Roadster	850
Convertible Coupe	895

Standard Equipment Includes: 4 hydraulic shock absorbers—electric gauge for gas and oil—radiator shutters—saddle lamps—windshield wiper—glare-proof rear-view mirror—electrolock—controls on steering wheel—all bright parts chromium-plated.

A Wide Choice of Colors at No Extra Cost

A Big, adult-size "Six." Fine to look at. Roomy and comfortable. Rich, handsome upholstery and appointments. A SUPER-SIX motor—70 miles an hour—60 miles an hour all day long. In getaway and hill climbing it challenges any car. It is built by Hudson under Super-Six patents—that is why it is so smooth—so powerful.

Hydraulic shock absorbers, 4-wheel brakes, radiator shutters and air cleaner are standard. They do not cost you one cent extra. The same with the new type GLARE-PROOF rear-view mirror, safety lock, starter and electric gauge for fuel and oil on dash.

Bright parts are chromium plated. All valuable features—all features you want. Add them up yourself and you will see easily above $100 in the "extras" that Essex provides at no extra cost.

In "Nationwide Challenger Week," Essex established marks everywhere that no car of any price had ever equalled. Ask for a ride and WATCH THE ESSEX.

HUDSON MOTOR COMPANY OF ILLINOIS

2220 S. MICHIGAN AVE. — FACTORY DISTRIBUTOR *SEE YOUR NEAREST DEALER* — **PHONE CALUMET 6900**

NORTH
Buckingham Motors, Inc.
3040 N. Damen Ave.
(Lincoln Ave. at Irving Park Blvd.)
Buckingham 2310
Hudson Motor Co. of Illinois
Evanston Branch
1620 Ridge Ave.
University 720
Sheridan 2300.
Hudson Motor Co. of Illinois
North Side Branch
5230 Broadway. Sheridan 7210
Keystone Motor Sales Corp.
5143 Lawrence Ave. Keystone 3400
and
4949 N. Western Ave. Longbeach 2000
5248 N. Western Ave. and Hollycourt 0400
North-West Hudson Co.
6716 Olmsted Ave.
Edison Park 22
Normandie 2155

NORTH—(Cont.)
A. W. Fergus
Highland Park, Ill.
Highland Park 3402
Hudson Motor Co.
4024 Sheridan Road
Longbeach 1010
Fortune Park Hudson Co.
4101 Milwaukee Ave.
Palisade 1800

WEST
Berwyn Hudson-Essex Sales Co.
5145 Oak Park Ave.
Berwyn 6061
Crandall Motor Car Co.
825 Madison St.
Oak Park, Ill.
Euclid 0817
Crandall Motor Car Co. of Maywood
51 Lake St. at 1st Ave.
Maywood, Ill.
Maywood 360

WEST (Cont.)
Hudson Motor Co. of Illinois
Logan Square Branch
2647 Milwaukee Ave. Spaulding 2000
and
Spaulding 2000
2401 Logan Blvd.
Hudson Motor Co. of Illinois
Parkway Branch
3205 W. North Ave. Albany 4020
Hudson Motor Co. of Illinois
West Side Branch
3010 Ogden Ave. Lawndale 0011
Lyons Motor Sales
6027 Ogden Ave.
Lyons, Ill.
Lyons 7123
Oakley Hudson-Essex Co.
2307-13 W. Chicago Ave.
Brunswick 1264
Parsons Motor Car Co.
3207 W. Division St.
Columbus 4000

WEST—(Cont.)
S. & R. Motor Sales Corp.
3054 W. Roosevelt Road
Van Buren 4910
and
Schultz & Carlson
211 W. Hillgrove Ave.
La Grange, Ill.
La Grange 4000
San Jacque Motor Sales
5426 Roosevelt Road
Austin 0010 Normandie 0012
Sullivan Motor Sales
4701 Washington Blvd.
Mansfield 2414
and
6201 W. 22nd St., Berwyn, Ill.
Berwyn 2171
Schlichtmann Motor Sales
5220 W. 22nd St.
Elsmere 1667 and Lawndale 2048

SOUTH
Alec Auto Company
7300 South Lowe Ave.
Stadium 1400
and
Burke Motor Sales
3512 Archer Ave.
Lafayette 2140
and
Colonial Motor Co.
10040 S. Michigan Ave.
Pullman 7200
and
Hebert Motor Sales
7420 Cottage Grove Ave.
Wentworth 0718
and
Hebert-Temple Motor Sales
8048 Commercial Ave.
Regent 4000
and
Hendricks-Mitchell Motor Sales
8200 Lake Park Ave.
Fairfax 0400-2400

SOUTH—(Cont.)
Hudson Motor Co. of Illinois
Wentworth Ave. Branch
7141 Wentworth Ave. Triangle 0200
and
Harper Motor Sales
8104 S. Ashland Ave.
Prospect 7210
Midway Corporation
6044 Cottage Grove Ave.
Fairfax 4010
and
Jack Fergus Motor Sales
6757 S. Western Ave.
Hemlock 0057
and
S. & R. Motor Sales
6021 S. Halsted St.
Wentworth 6000
and
S. La Salle Co.
610 Hudson Ave.
Hammond, Ind.
Hammond 60
and
Stanley Motor Sales
170 W. 63rd St.
Wentworth 1044

NEW AIRCRAFT MODELS GRACE DETROIT SHOW

Cabin and Mail Planes Among Features.

FLYING WEATHER FORECAST.
MIDNIGHT TO NOON SUNDAY.

Zone 6—Surface winds mostly moderate to fresh south to southwest over south portion and shifting over north portion; mostly fresh to strong southwest to west winds aloft, gales above one mile; showers and thunderstorms over most of zone.

Zone 8—Moderate to locally strong south to southwest surface winds; mostly strong southwest to west winds and gales aloft; generally unsettled, local showers and thunderstorms, especially in north portion.

Zone 7—Moderate to fresh shifting surface winds; fresh to possibly strong shifting winds aloft; weather unsettled, local snows or rain, thunderstorms in extreme southeast portion.

BY ROBERT WOOD.
[Chicago Tribune Press Service.]

Detroit, Mich., April 6.—[Special.]—America's aircraft industry came to the national automobile capital today to display its wares.

And when the doors of the air show opened tonight a curious public swarmed in to discover that in color, fitting and comfort, the new airplane is very much like the groundbound auto.

Ninety planes of widely varying size, color, and design were packed wing to wing in Convention hall when Mayor John Lodge formally opened the second all American aircraft exhibition tonight.

At Anchor in River.

The A. Sikorsky amphibion, too big to squeeze under the festooned ceiling of the exposition hall, rode at anchor in the Detroit river.

The exhibits show a tendency toward a wider diversity in aircraft. The largest plane—a Ford tri-motored all metal cabin liner—has a wing spread of 77 feet, a horse power of 1,200, and weight 12,650 pounds. The smallest exhibit—the Heath "Baby Bullet"—a Chicago product, has wing spread of 18 feet, weighs 225 pounds, and is propelled by a 32 horse power motor.

The exhibits include many new single motored cabin planes, ranging in capacity from four to eight, and a variety of new amphibions and flying boats. In the class with the Sikorsky amphibion is the new Fokker flying yacht, the Keystone-Loening amphibion, a single motored monoplane which closely resembles a big shoe.

New Flying Boat.

An entirely new flying boat is shown for the first time by the Eastman Aircraft corporation of Detroit. New developments in land and water craft are presented in the Ireland amphibion, the Vought Corsair, and the Italian six passenger seaplane, the Savoia Marchetti.

Boeing is represented by a new mail plane of the type which soon will be placed in service over the Chicago-San Francisco mail line.

Of all the hundred planes exhibited not one is decorated in battleship gray, which for many years was the conventional color for aircraft. The new colors are bright red, yellow, and blue, with a sprinkling of green and silver planes.

Hamilton Club Honors Woman

Left to right: Will J. Bell, president of Hamilton club; Mrs. Bertha Baur, Republican national committeewoman, who was made first woman member of club; Federal Judge Charles E. Woodward, also made a member, and Mrs. Woodward, at "President's night" dinner last evening.
[TRIBUNE Photo.]

Chicago Man to Receive Decoration for Bravery

The distinguished service cross will be awarded to Private John V. Hogan, 8219 South May street, by Maj. Gen. Frank L. Parker, new commandant of the sixth corps area, at ceremonies at Fort Sheridan on Tuesday morning. Hogan will receive the decoration for extraordinary gallantry in action in connection with his single-handed capture of a machine gun nest in France during the world war. The entire personnel of the fort will be paraded and delegations will attend from the American Legion and other service men's organizations.

Father Who Shot Priest Is Held to Grand Jury

Gaetano Menna, 63 years old, shoemaker, who shot and seriously wounded the Rev. Father Charles Erkenswick on Good Friday in the yard of the Holy Ghost church at Adams street and Keeler avenue, was held to the grand jury on a charge of assault with intent to kill by Judge Francis Allegretti yesterday. Bonds were set at $100,000. Menna told the police he shot the priest because he believed him responsible for the arrest of his two sons on a charge of robbing the poor box of the church.

NIGHT AIR MAIL ACROSS NATION STARTS MAY 1

Four Routes Connect with Main System.

New York, April 6.—[Special.]—The new night transcontinental air mail will be inaugurated on May 1 with the institution of additional operations over four connecting routes and the establishment of one new route, it was announced today by Postmaster General Walter Brown.

Complete new schedules covering the entire system were also announced.

The new schedule will provide daily service in both directions between New York and San Francisco.

Omaha Line to Start.

A new section which will go into operation on the opening day will run from St. Louis to Omaha, via Kansas City, a distance of 403 miles. The inauguration of this route will place St. Louis and Kansas City within one day of New York or cities on the west coast.

For the night trans-continental plane service mail will close in New York at 8 p. m. each day. Leaving Hadley Field at 9:35 p. m., it will arrive in San Francisco at 4:30 a. m. the second morning after. The eastbound mail will leave San Francisco at 8 p. m. to arrive in New York at 6:42 on the second morning. Connecting mail will leave Los Angeles at 7 p. m. and mail from the east will arrive in Los Angeles at 4:15 a. m. the second day from New York.

Change in Present Schedules.

The existing schedule of the Albany-Cleveland run will be changed so that westbound planes, instead of leaving Albany at 10 a. m., will leave at 3:40 p. m. with a much larger accumulation of the day's business mail and in time to connect with the westbound trans-continental at Cleveland. Eastbound planes at Cleveland will pick up mail from the west and reach Albany at 3:10 a. m., after serving Buffalo, Rochester, Syracuse, Rome, Utica, and Schenectady en route. No change will be made in the Cleveland-Pittsburgh route, but additions will be made in the service for one plane in each direction shortly after midnight.

710 PLANES WILL BE ADDED TO U. S. AIR FLEETS IN '29

Army to Get 410 and the Navy the Remainder.

[Chicago Tribune Press Service.]

Washington, D. C., April 6.—Congressional appropriations provide for the addition of 710 airplanes to the air fleets of the army and navy during the calendar year 1929. The total cost of the aircraft will run above $30,000,000.

The army air corps will get 410 planes, while the navy will receive 300 new machines. Deliveries of all types of planes are getting under way and by early summer most of them will be in service.

2 Transports for Army.

The finest planes of the great new aerial fleet will be two new army tri-motor transports, a Wasp motored Fokker and a Wasp motored Ford, which are to be stationed at Bolling field here for the use of Assistant Secretary of War for Aeronautics F. Trubee Davison.

The navy already has a tri-motored Ford transport plane for the use of Assistant Secretary of the Navy David S. Ingalls and Rear Admiral William A. Moffett, chief of the bureau of aeronautics.

The army program of construction for the year is now completely outlined but the naval program is still a matter of question. It will not be formulated until a study of the operation of aircraft in connection with the fleet and the naval aircraft carriers during the recent fleet maneuvers is completed.

New Training Planes.

The army construction program calls for 130 new training planes, 58 new pursuit planes, 142 observation planes, eight amphibians, 27 bombers, and 15 cargo planes. The training planes are a refinement of the present army model.

Litvinoff to Represent Soviet at Arms Meet

MOSCOW, April 6.—(AP)—Maxim Litvinoff, acting commissar of foreign affairs, left late tonight for Geneva to participate in the work of the preparatory commission for a disarmament conference.

3D WOMAN SAYS SHE'S SUICIDE'S ONLY LEGAL WIFE

Mrs. Eleanor King, [illegible] ver, Colo., as Eleanor [illegible] dent of a mining [illegible] stained yesterday that she was only legal wife of William [illegible] King, alias William Henry [illegible] committed suicide in Chicago [illegible] Two other wives wrangled at his side while he was dying over the [illegible] session of his body.

Mrs. Becker said she married [illegible] when she was only 13 years old. [illegible] had assumed the name of Becker after they separated. She said she [illegible] see King again until last [illegible] when Mrs. Mildred King, [illegible] Justine street, whom he married as his legal wife by a letter, died just before he took police [illegible] to Denver when he was ill.

Both Mrs. Mildred King, who [illegible] she married him 18 years ago, was given the body after [illegible] Friday, and Mrs. Ida Nell White, who claimed she married him last [illegible] in Oklahoma City, said that [illegible] of his marriage to Eleanor Becker [illegible] that he had divorced her several years after the marriage in 1917. They [illegible] his assumed name was William [illegible] Fish, which he used in the New York Central railroad office where he was employed.

MANDEL BROTHERS MEN'S SHOPS

Special Sale TOPCOATS

Smart New Coats Priced Away Below Their Real Value!

$24.75

Savings of 20% to 40%!

214 specially purchased topcoats that we were able to buy at a great reduction—and sell to you at a price that offers savings seldom possible at this time of year.

Tweeds, herringbone worsteds, and mixtures in the popular shades of gray and tan. Cravenetted to be shower-proof. Trimly tailored styles, many with raglan shoulders. Opportunity to secure unusual topcoat.

Mandel's—Second Floor, Wabash.

ONLY FOLKS
Here in Chicago and Vicinity
Will Participate in
$10,000 PRIZES
FIRST PRIZE $2,500

—and over 800 additional prizes—totaling in all $10,000—will be distributed to people, 18 years of age or over, who live in Cook and Dupage Counties. All you have to do is WRITE A PLAIN LETTER OF 350 WORDS OR LESS on the subject, "What I want in a home and its surroundings—and how owning beats renting."

Awards will be made by these Judges:

ADVISORY:
General Abel Davis,
B. F. Affleck,
Edward Hines,
Lucius Teter,
Chester H. Walcott
Max A. Berns

ACTIVE:
Hiram S. Cody,
L. M. Bartus,
Dayton Keith,
J. T. McGiveran,
Albert W. Sethern

REGISTER NOW

For simple rules and all details just send the coupon below to any of our offices, or call Merrimac 6000. Also tune in on Station WMAQ every Saturday at 8 p. m.

MILLS & SONS
42 Years of Building Homes in Chicago
5558 W. North Ave.
118 S. Dearborn St.
7603 W. Grand Ave.

Sex..... Age.....
Married .....
Owner or Renter.....
MILLS & SONS, CHICAGO
Please enter me in your $10,000 CASH PRIZE CONTEST and mail me simple rules and details.
Name .....
Address .....
Telephone .....
(Contestant hereby agrees to accept the decision of the judges). T-4-7

A New Experience— Four Speeds Forward

[Two High Speeds Standard Gear Shift]

GRAHAM PAIGE

FIVE CHASSIS—SIXES AND EIGHTS
$895 to $2495
Car illustrated is Model 827, eight cylinder, five passenger Sedan, $1925. All prices at factory—special equipment extra on all models.

The enthusiasm of owners who have experienced the thrill of two high speeds (*standard* gear shift) has largely contributed to the increasing demand for Graham-Paige sixes and eights—which in 1928 established an all-time record for first year sales volume, and made the first three months of 1929 the greatest in the company's history.

Joseph B. Graham
Robert C. Graham
Ray A. Graham

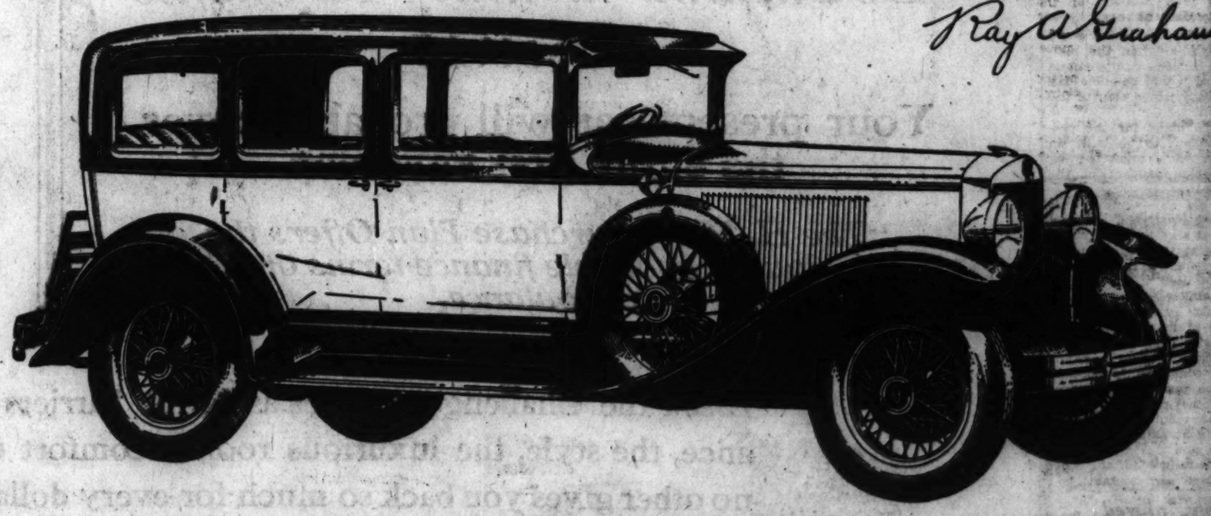

100 added to the last two figures of the Model Number gives wheel base

MODEL 612—*Six Cylinders* $885 to $1110 at factory
Five Passenger Four Door Sedan - - Five Passenger Two Door Sedan - - - - Two Passenger Coupe - - Coupe with Rumble Seat - - Cabriolet - - Roadster - - Five Passenger Phaeton

MODEL 615—*Six Cylinders* $1155 to $1380 at factory
Four Speeds Forward—Standard Gear Shift
Five Passenger Four Door Sedan - - Five Passenger Two Door Sedan - - Two Passenger Coupe - - Coupe with Rumble Seat - Cabriolet - Roadster - Passenger Phaeton

MODEL 621—*Six Cylinders* $1595 to $1975 at factory
Four Speeds Forward—Standard Gear Shift
Five Passenger Sedan - - Coupe with Rumble Seat - Four Passenger Coupe - - - Cabriolet - - Roadster - - Five Passenger Phaeton

MODEL 827—*Eight Cylinders* $1925 to $2305 at factory
Four Speeds Forward—Standard Gear Shift
Five Passenger Sedan - - Coupe with Rumble Seat - - Four Passenger Coupe - Roadster - - Cabriolet - Five Passenger Phaeton

MODEL 837—*Eight Cylinders* $2195 to $2570 at factory
Four Speeds Forward—Standard Gear Shift
Five Passenger Sedan - - - Seven Passenger Sedan - - Seven Passenger Phaeton - - Five Passenger Two Seater - - Five Passenger Coupe - - Seven Passenger Limousine

BIRD-SYKES COMPANY
2215-2225 South Michigan Avenue
Telephone Calumet 6060

Archer Motor Sales
814 W. 35th St., Chicago
Babcock Motor Sales
Milwaukee at Ballard Rd., Des Plaines
Beach Motor Co., Inc.,
8080 Broadway
Bond-Rhoads Motors, Inc.
345 Burlington Rd.
Riverside, Ill.
Walter F. Murgrave
4646 W. Washington Blvd., Chicago
C. H. Briggs, Inc.
1109-11 Chicago Ave., Evanston, Ill.
Chapple Motor Sales
Melrose Park, Ill.

ILLINOIS
Alexis—Clark Motor Co.
Arlington Heights—A. G. Harcher
Aurora—Traub-Schultz Co.
Barrington—Cannon's Auto Sales
Bellwood—Meyer's Garage
Bloomington—C. W. Frey & Son
Champaign—Adams Motor Co.
Cerro Gordo—Calvin W. Adams
Charleston—Charleston Motor Car Co.
Chicago Heights—Friedman Motor Sales
Dwight—Dan W. Tait
Dixon—Earl R. Watts
Dubois—Jacobsen Motor Co.
Downers Grove—Burlington Motor Sales
East Moline—Logan Nicholson

Dickey & Wilhelm Motor Sales
4201-9 Milwaukee Ave.
Diversey Motors, Inc.
824-28 Diversey Blvd.
Edwards Motor Co.
8123 Lake Park Ave.
Fryer-Bruce, Inc.
2404 Milwaukee Ave.
Clarence E. Guthman
146 N. Park Ave., Park Ridge, Ill.
Grimsley Motors, Inc.
482 Western Ave., Blue Island, Ill.
Hannion Auto Sales
1414 W. 63d St., Chicago
8348-51 S. Ashland Ave.

ILLINOIS—Cont.
Elgin—Asmi W. Moody
Elmhurst—Gerkman Motor Sales
Elmhurst—Elmhurst Sales and Garage
110-12 S. York St.
Fairview—Earl Grimm
Fox Lake—Fox Lake Garage
Forreston—Mass Auto Co.
Freeport—Woodward Motor Company
Galesburg—Martin Motor Co.
Geneva—Gen. E. Meyers
Greenup—W. C. Voight
Grayslake—E. J. Sheldon Garage
Hampshire—W. C. Voight
Harvard—Frazee Motor Co.
Harvey—So-De Motor Sales

Hanke & Graf, Inc.
7346 Stony Island Ave., Chicago
Hanson Motor Co.
555 Chestnut St., Wilmette, Ill.
Jensen Motor Co.
202 Burlington Ave., La Grange, Ill.
Loehl Bros. Motor Sales
11400 S. Michigan Ave., Chicago
Marquardt-Schumacher Co.
845 Madison St., Oak Park
Lawrence Ave. Motor Sales
3011 Lawrence Ave., Chicago
Manor Motor Sales
215 Madison Ave., Maywood, Ill.

ILLINOIS—Cont.
Joliet—Tilton Motor Sales
Kankakee—Jeffers & McElveen
Kewanee—Kewanee Motor Sales
La Salle—N. & K. Motor Co.
Lincoln—Ewing Motor Co.
Marengo—Ralph L. Jenkyn
Mattoon—Hill Motor Co.
Mounds—Ed J. Bailey
Moline—Tarr Motor Sales
Monmouth—Darnell Motor Co.
Monticello—Monticello Motor Sales
Mount Morris—Garkey Bros.
Oregon—John Pugh
Ottawa—Simms & Ward Motor Sales
Peoria—Johnson's Sales & Service
Pontiac—R. D. McKittrick

Melose-Nadell Motor Co.
5504-06 W. 22d St., Cicero, Ill.
Nissen, O'Connor & Prussel Co.
4318-21 Lincoln Ave.
6120 N. Western Ave.
Nadell Motor Sales
3542-44 Ogden Ave.
Orange Motor Sales
7628-37 S. Halsted St.
Pehlman-Converse Co.
1601 Humboldt Blvd., Chicago
R. & G. Motor Sales Co.
2913-20 W. 22d St.
Royal Auto Sales
1747 Milwaukee Ave., Chicago

ILLINOIS—Cont.
Princeton—Kern Motor Company
Rochelle—Dexter Stocking Co.
Rockford—Woodward Motor Co.
Rock Island—Carleton Motor Co.
Sandlich-Jones Garage
Savanna—Henry Hartman
Springfield—Standard Motor Service
Sterling—Brown Motor Sales
Streator—Gay Motor Sales
Villa Grove—Smith Motor Co.
Warsaw—Retzky Motor Co.
Washington—Kutzler Bros.
Westmont—Edwin Hyde

Cuba City, Wis.—H. J. Fiedler

South Shore Auto Sales
9244-6 South Chicago Ave.
Southwest Sales
8538 S. Ashland
Strasburg Bros., Inc.
1522 Lawrence Ave., Chicago
Universal Auto Sales Co.
5001-5 S. Western Ave.
Walker-Rogers Co.
1635 N. Cicero Ave.
Wittenberg Bros.
814-34 S. Crawford Ave.
Woodlawn Motor Car Sales Service
6136 Cottage Grove Ave.

INDIANA
Crown Point—Dahlke Motor Supply
Gary—Gary Motor Sales
Hammond—O'Neil Auto Sales
Michigan City—Dunes Motor Co.
Michowska—Jefferson Motor Sales
Plymouth—Clyde Zumbaugh
South Bend—Jefferson Motor Sales
Valparaiso—Progress Motor Sales

IOWA
Cedar Rapids—Paige Sales & Service
Clinton—Nies Carstenson
Davenport—Nies Motor Co.
Dubuque—Myers-Graham Co.
Marshalltown—Lehovsky Motor Sales Co.
Waterloo—Burd Sales Co.

GRAHAM-PAIGE

STIMSON BEGINS QUIZ OF COAST GUARD TACTICS

I'm Alone Case to Be Laid Before Hoover.

Washington, D. C., April 6.—[Special.]—Impending criticism by the Canadian government of the coast guard's destruction of the schooner I'm Alone 200 miles off the Louisiana coast has precipitated a state department investigation into the methods employed by the dry navy in its fight to eliminate rum row.

This investigation is a part of the general inquiry being made into the I'm Alone incident as a result of intimation made by Canada, following the sinking of the ship and the loss of one seaman. It is designed to give Secretary of State Henry L. Stimson sufficient facts on which to base a decision as to whether the coast guard's action in the I'm Alone incident was or was not too violent in view of the circumstances.

The whole question of whether the coast guard should be allowed to imperil America's friendly relations with other powers by shooting up foreign schooners suspected of liquor smuggling is involved. In many administration quarters it is held that the coast guard should be limited to boarding vessels.

One reason for Mr. Stimson's active sy lies in the interest President Hoover has taken in dry law enforcement methods since his assumption of office. At the White House it is admitted the President will discuss the I'm Alone case with Mr. Stimson and that the question of whether the coast guard was overzealous in its sinking of the vessel will be discussed.

Past Efforts Futile.

Unless President Hoover himself take a hand in the matter and curbs the overzealous practices of the coast guard the state department will be unable to keep the dry navy within legal bounds. Efforts of the state department to prevent the guard from using undue violence in handling suspected rum runners have been of little avail because of the fact that the secretary of state has no authority over another cabinet department.

On numerous occasions former Secretary Kellogg criticized coast guard officials for their excessive zeal in enforcement of the anti-smuggling law. In one instance he is credited with having told a treasury official that the coast guard dry navy represented the most lawless element in the country.

In view of the attitude taken by President Hoover yesterday on enforcement by prohibition agents, White House attachés assume he will insist that the coast guard obey the law literally when operating off the American coast.

Protest Expected Monday.

The Canadian protest will be delivered Monday to the state department, it was disclosed today. A few days later a reply will be sent by Secretary Stimson.

The American note will carry the United States interpretation of the treaty and defend the coast guard action thusfar as Mr. Stimson considers they have followed legal methods.

It is likely the note writing period will be followed by the filing of claims against the United States on the theory that the seizure was illegal. A tribunal selected by the two governments will then settle the case if possible.

ONLY FOLKS
Here in Chicago and Vicinity
WILL Participate in
$10,000 PRIZES
FIRST PRIZE
$2,500
—and over 800 additional prizes—totaling in all $10,000—will be distributed to people, 16 years of age or over, who live in Cook and Dupage Counties. All you have to do is WRITE A PLAIN LETTER OF 250 WORDS OR LESS on the subject, "What I want in a home and its surroundings—and how owning beats renting."

Awards will be made by these Judges:
ADVISORY:
General Abel Davis,
B. F. Affleck,
Edward Hines,
Landon Tater,
Chester H. Walcott
Max A. Borns
ACTIVE:
Hiram S. Cody,
L. M. Barton,
Dayton Keith,
J. T. McGiveran,
Albert W. Sathern

REGISTER NOW
For simple rules and all details just send the coupon below to any of our offices, or call Merrimac 6000. Also tune in on Station WMAQ every Saturday at 8 p. m.

MILLS & SONS
42 Years of Building Homes in Chicago
6245 W. North Ave.
115 S. Dearborn St.
7625 W. Grand Ave.

Sex..... Age.....
Married .....
Owner or Renter.....
MILLS & SONS, CHICAGO
Please enter me in your $10,000 CASH PRIZE CONTEST and send me simple rules and details.
Name .....
Address .....
Telephone .....
(Contestant hereby agrees to accept the decision of the Judges). 2-4-9

EVERYTHING • ELECTRICAL

Graybar

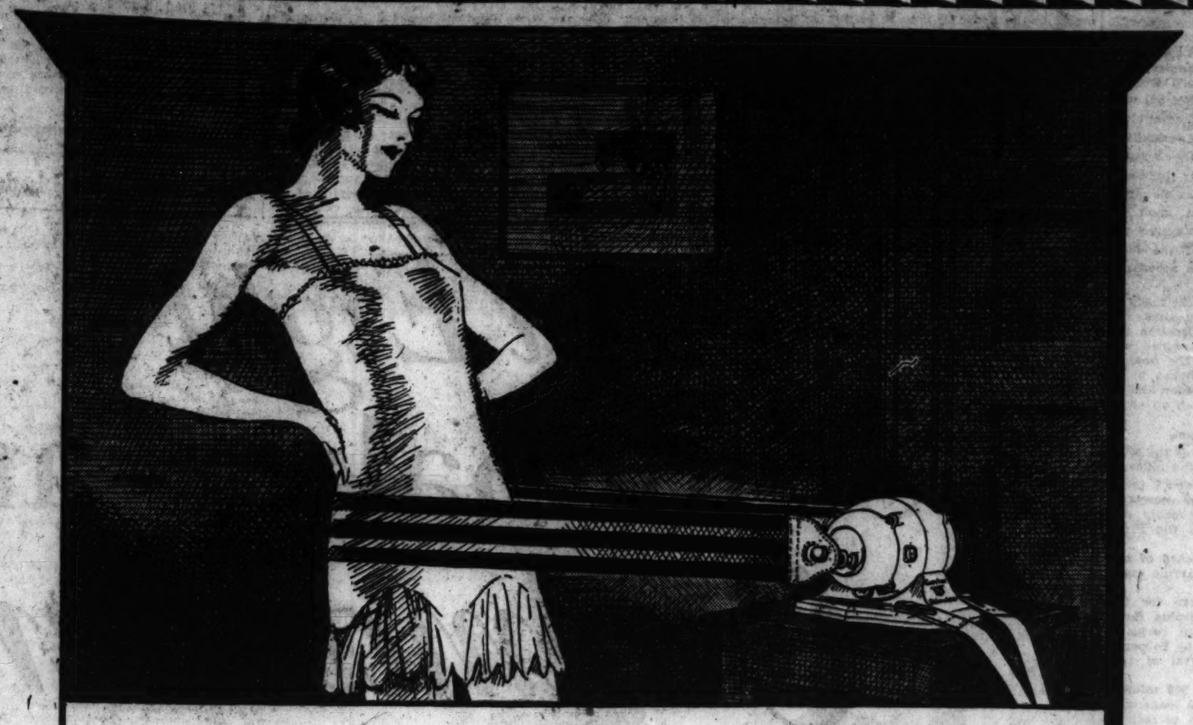

A quality exerciser AT A LOW PRICE!

OWNING a Graybar Stimulator is like having an expensive masseuse at your very beck and call!

That is, in everything but price!

A slim, trim figure... glowing color ... abounding "pep"... these are just a few of the benefits you get from the remarkable "vibratory-massage" action of the Stimulator . . . *for only $59.50!*

Six gradations of speed and only

$59.50

Simplicity is the secret of this rock-bottom price. There's just *one* moving part—the motor. There are *no* gears whatever.

Yet . . . there are six gradations of speed . . . giving everything from the gentlest to the most vigorous massage!

Investigate . . . via the coupon below!

Graybar tools for spring cleaning

There's no need for spring cleaning to be an arduous, back-breaking task . . . With a Graybar Vacuum Cleaner for your "right hand man", it becomes quick and easy indeed!

Model 20, at left, the famous Graybar *Two-Fan* Vacuum Cleaner. The *two fans* make this cleaner quieter, lower in height and remarkably efficient.

Model 21, at left, a low-price cleaner—yet Graybar quality to the last detail! At right, the Cleanerette, a hand cleaner. Instead of attachments!

Are your electrical servants WALLED UP ALIVE?

IN many a home, that useful servant, electricity, is walled up alive . . . simply for the lack of enough convenience outlets.

Call in a reliable electrical contractor. Let him "diagnose" *your* wiring-plan. If necessary, let him plan a brand new installation.

And . . . see that the house is wired with supplies of reliable Graybar quality . . . Then you'll be all set to utilize the faithful 24-hour-a-day service which your power and light company provides!

From end to end Graybar

"EVERYTHING electrical" is no empty phrase with Graybar.

Not when you realize that for 60 years—first as the Western Electric Supply Department, now as Graybar—this organization has been "servicing" all industry with 60,000 electrical items.

Right in this vicinity, for example, there are great factories and office buildings, as well as homes, that are equipped from end to end with electrical products from Graybar.

A brilliant touch of newness

Faintly geometric in design . . . 'planed' discreetly, in the new manner . . . the latest Graybar Radio has a hint of the 'modern' about it . . . Yet it has also an air of unaffected simplicity . . . a gracious homelike quality. . . .

The material is *all-metal* . . . with "silvered" edges . . . durable . . . lustrous.

Mechanical details? Single control, illuminated dial, six tubes . . . tuned radio frequency.

The tone is *glorious*—clear . . . sweet . . . full of "character."

At this price . . . at *any* price . . . here is a *radio!*

$77.50 Less Tubes

Loudspeaker $22

The NEW Electro-Dynamic Speaker Table

Now! An electro-dynamic speaker built into a table!

In Graybar 33 you have not only the superb tone of the electro-dynamic . . . but also the beauty and utility of an artistic piece of furniture.

You really must see this new speaker . . . and hear it . . . soon. Meantime, send in the coupon below!

$90

Look for This SIGN

GraybaR

RADIO DEALERS

CHICAGO
Loop
Bauer Bros. Electric Corp., 71 E. Adams St.
Chicago Radio Apparatus Co., 415 S. Dearborn St.
Eden Appliance Corp., 203 W. Randolph St.
Ed. A. Garvey, 62 W. Washington Blvd.
Lakeside Supply Co., 70 W. Van Buren St.
Leonard Lyon Radio Co., 201 S. Wells St.
Noble & Peterson, 33 N. Franklin St.

North Side
American Radio Stores, 1197 Sunnyside Ave.
Appleton Radio Sales & Service, 4704 Kenton Ave.
J. J. Bilinek, 1447 N. Wells St.
Electric Radio & Music Shop, 1160 N. Clark St.
Electric Radio & Music Shop, 5443 N. Clark St.
Martin Radio Service, 1202 Kenmore, 7016 Bosworth
Park Hardware Co., 1733 Morse Ave.
Uncle Walt's Radio & Music Shop, 5617 Lawrence Ave.
Miller Radio Co., 6344 N. Clark St.
Chas. R. Peterson, 6020 Milwaukee Ave.
Maley's Furniture House, 4528-42 Milwaukee Ave.
4813 Milwaukee Ave.
Norwood Park Furniture Co., 6137 Northwest Highway

West Side
Advance Appliance Co., 5202 W. Lake St.

Loop
Bass Cleaners, 179 W. Madison St.
Becker Bros. Electric Corp., 71 E. Adams St.
Davis Store, State and Van Buren Sts.
Eden Appliance Corp., 203 W. Randolph St.
Noble & Peterson, 33 N. Franklin St.
Van Longevelt & Atzema, 25 S. Wabash Ave.
A. G. Spalding & Bros., 311 So. State St.

Gossard Electric Co., 646 W. Van Buren St.
Hall Electric Co., 2400 S. Lawndale Ave.
Gilbert A. Hawkins, 2400 W. North Ave.
I. Sherry & Son, 4000 W. North Ave.
J. F. Hamada, 1819 W. Pershing Rd.
Wagner & Co., 879 W. 35th St.

South Side
Collette Radio & Electric Co., 1018 S. Flood St.
G. Dahlberg, 1043 S. Halsted St.
Electric Radio & Auto Supply Co., 137 E. 111th St.
Electric Shop, 1813 E. 67th St.
Electric Vacuum Cleaner & Motor Co., 6701 S. Halsted St.
Goodwin Radio Shop, 5007 Normal Ave.
Stewart's Radio Shop, 803 E. 55th St.

ILLINOIS
Berwyn—Windsor Radio Shop, 6720 Windsor Ave.
Bloomington—Roy Cotton, 1003 Washington.
Cicero—Garrett Elec. Co., 5822 Cicero Ave.
Chicago Heights—R. V. Carter Co.
Cicero—Cicero Electric Co., 3713 W. 22nd St.
Melin & Peterson, 4713 W. 22nd St.
Danville—Danville Piano House, 113 N. Main St.
Decatur—Decatur Electric Supply Co., 127 E. Main St.
Elmhurst—Harry's Electric Shop, 134 N. York St.
Evanston—Huntington Radio Co., 1574 Sherman St.
North Suburban Electric Shop, 1020 Howard St.
Forest Park—Radio Music Shop, 7536 W. Madison St.
Prospect—Sanders Auto Parts Co., 209 Hasbrouck St.
Salisbury—Kent Radio & Kraft Co.
Glencoe—Glencoe Electric Shop, 317 Park Ave.
Highland Park—North Shore Radio Shop, 1 Laurel Ave.
Kewanee—H. J. Anderson, 521 McKinley Ave.
La Grange—Jay Tahl, 1 W. Burlington Ave.
Maywood—R. K. Thompson, Maywood—Jack's Radio Shop, 209 N. 5th Ave.
Mattoon—Peoples Power Co., Service Bldg.
Monmouth—Gen. McGrath Service—Bartlett Radio Co.
Oak Park—Drummond Radio Sales & Service, 173 S. Oak Park Ave.
Palatine—D. H. Pisle Electric Shop, Railroad St.
Park Ridge—Nevitt & Parker, Percy Sigmund Electric Radio Shop.
Princeton—Harry's Electric Shop
Quincy—W. T. Daber Co., 716 Lot St.
River Forest—Jack's Auto Supply, 439 N. Harlem Ave.
Rockford—Rockford Radio Shop
Rock Island—Peoples Power Co.
Spring Valley—Prahlow Bros.

West Side
Apex Electric, 5823 W. Madison St.

South Side
A. R. Goddard Wash. Mach. Co., 1622 E. 55th St.
Becker-Knox Co., 6301 and 6314 Halsted Sts.
Collette Radio & Electric Co., 1018 S. Flood St.
Dahlberg & Hansen, 1234 S. Halsted St.
G. Dahlberg, 1043 S. Halsted St.
Fuller Electric Co., 11301 S. Michigan Ave.
Hall Electric Co., 11102 So. Michigan Ave.

Enright—W. G. Short & Son, Elmhurst—Harrison, Inc., 134 N. York St.
Elmhurst—Southern Power & Light Co.
E. Moline—Peoples Power Co.
Evanston—Huntington Radio Co., 1574 Sherman St.
North Suburban Electric Shop, 1020 Howard St.
Forest Park—Radio Music Shop 7536 W. Madison St.
Prospect—Sanders Auto Parts Co., 209 Hasbrouck St.
Salisbury—Kent Radio & Kraft Co.
Glencoe—Glencoe Electric Shop, 317 Park Ave.
Highland Park—North Shore Radio Shop, 1 Laurel Ave.
Kewanee—H. J. Anderson, 521 McKinley Ave.
La Grange—Jay Tahl, 1 W. Burlington Ave.
Maywood—R. K. Thompson, Maywood—Jack's Radio Shop, 209 N. 5th Ave.
Mattoon—Peoples Power Co., Service Bldg.
Monmouth—Gen. McGrath Service—Bartlett Radio Co.
Oak Park—Drummond Radio Sales & Service, 173 S. Oak Park Ave.
Palatine—D. H. Pisle Electric Shop, Railroad St.
Park Ridge—Nevitt & Parker, Percy Sigmund Electric Radio Shop.
Princeton—Harry's Electric Shop
Quincy—W. T. Daber Co., 716 Lot St.
River Forest—Jack's Auto Supply, 439 N. Harlem Ave.
Rockford—Rockford Radio Shop
Rock Island—Peoples Power Co.
Spring Valley—Prahlow Bros.

CHICAGO
Fair Store, State and Adams Sts.

North Side
American Radio Store, 1747 Sunnyside Ave.
Appleton Radio Sales & Service, 4704 Kenton Ave.
Dunning Radio Co., 1416 Irving Park Blvd.
Patterson Bros., 1953 Irving Park Blvd.
Mosby's Radio Co., 4629 Milwaukee Ave.
4813 Milwaukee Ave.
The Schlafly, 1350 Lunt Ave.

Washington—Eden Appliance Corp., Washington Hotel
Winnetka—Gordon Shaw, 811 Chestnut St.
Woodstock—Hoagland Electric Shop, 107 Dean St.

INDIANA
Aden—Oliver Dugan
Alexandria—J. O. Bentzin & Co.
Albion—Evans Radio Service
Bedford—Lewis Electric Co.
Bluffton—Wells Co. Light Co.
Crown Point—Northern Indiana Public Service Company
Decatur—Decatur Electric Shop
East Chicago—Northern Indiana Public Service Company
Ft. Wayne—Coolidge Radio Service
Ft. Wayne Road
Korte Bros., 221 W. Main St.
Main Auto Supply Co., 211 W. Main St.
Garrett—Bert Bemmes
Gary—Lightstone Electric Co., 567 Washington St.
Northern Indiana Public Service Co.
Hammond—Electrical Contractor & Supply Co., 702 Calumet Ave.
Northern Indiana Public Service Company.
Radio Sales Corp., 675 Hohman St.
Huntington—E. E. Milton Electric Co.
Indiana Harbor—Amidt's Radio Sales, 3644 Michigan Ave.
Northern Indiana Public Service Company

Stony Island Music Shop, 6747 Stony Island Ave.
W. E. Shoffner, 1261 W. 111th St.
Western Electric Co., 4242 Cottage Grove Ave.

ILLINOIS
Aurora—Western United Gas & Electric Co.
Blue Island—Garrett Elec. Co.
Chicago Heights—R. V. Carter Co.
Cicero—Noble & Peterson, 4713 W. 22nd St.
Dan Pfeiffer—D. P. S. Co., 716 Lot St.
Elgin—Western United Gas & Electric Company

Indianapolis—Irvington Automobile Co.
Indianapolis Power & Light Co.
J. B. Crump
Dan Jewelry Co.
Kirk Co.
Kokomo—R. J. Schrader
Lafayette—Haywood Publishing Co.
Linton—Beach Electric Co.
Logansport—Stevenager Electric Shop
Marion—Peoples Electric Shop, 119 W. Fourth St.
Martinsville—Linville Electric Co.
Michigan City—Kiethler Bros., Inc., 219 Pine St.
Mishawaka—Pfeiffer Gentlemen Furniture Co.
Muncie—Smith Electric Co.
North Manchester—The Electric Shop
Peru—Stevens Battery Station
South Bend—Herman's Sport Goods & Radio Store
Whiting—Northern Indiana Public Service Company

IOWA
Ames—Munn Maytag Co.
Cedar Rapids—Central States Electric Co.
Iowa Electric Co.
Clinton—Volkmann Furniture & Carpet Co.
Davenport—Peoples Light Co., Inc. and Parsshley
Southern Power & Light Co.
Dubuque—Iowa Public Service Co.
United Light & Power Co., 2nd and Ferry Sts.

APPLIANCE DEALERS

Evanston—Patterson Bros., 1516 Sherman St.
Huntington Radio, 1574 Sherman St.
Forest Park—Rohr Music Shop, 7536 W. Madison St.
Oak Park—Drummond Radio Sales & Service, 173 S. Oak Park Ave.
Park Ridge—Nevitt & Parker, 1128 Main St.
Waukegan—Eden Appliance Corp., Waukegan Hotel
Wheaton—Western United Gas & Electric Co.

Dayton—C. G. A. Urellus
Des Moines—O'Dea Hardware Co., 407 E. 6th St.
DeWitt—Iowa Electric Co.
Eagle Grove—Iowa Public Service Co.
Elders—Central States Electric Co.
Fairfield—Iowa Electric Co.
Ft. Dodge—Ft. Dodge Gas & Electric Co.
Hawkeye—Iowa Public Service Co.
Independence—Hoague Department Store
Iowa Falls—Central States Electric Co.
Mason City—Peoples Gas & Electric Co.
Muscatine—Chandler Electric Co.
Ralls—Central States Electric Co.
Spirit Lake—Iowa Public Service Co.
Waterloo—Midwest Refrigerating Co.

MICHIGAN
Detroit Edison Co.—
All towns
Allegan—Henry Priehe
Battle Creek—Hubbard Electric Co.
Radio Equipment Co.
Benton Harbor—Kreitner Electric Co., 129 6th St.
Charlotte—Main Furniture Co.
Coopersville—Durham Hardware Co.
Coopersville—Loon Conrad
Cedar Rapids—Henry O. Lau
Grand Rapids—John C. Dirkse
Grand Rapids—Briggs Electric Co.

INDIANA
Crown Point—Northern Indiana Public Service Company
Ft. Wayne—Korte Bros., 221 W. Main St.
Gary—Lightstone Electric Co., 570 Washington St.
Northern Indiana Public Service Company
Hammond—Northern Indiana Public Service Company
Hobart—Hobart Electric Co., 440 Hohman St.
Huntington—H. E. Milton Electric Co.

Grand Rapids—Mowring Electric Co.
E. T. Cotton Elec. Co.
East End Electric Co.
Electric Construction & Machinery Co.
Harris Sample Furniture
T. J. Haven Electric Co.
Klingman's Sample Furniture
Leyis Electric Co.
Peters Electric Co.
Rathbun Electric Co.
Roseberry Henry Electric Co.
Hastings—M. & C. Electric Co.
Holland—Geerds Electric Co.
Jackson—Fred Cunningham
Kalamazoo—Central Electric Co.
Columbia Electric Co.
Lakeview—E. D. Mathews
Ludington—Pierce Elec. Shop
Manistee—Kunstrup Electric Co.
Menominee—Twin City Electric Co.
Montague—Radio Service Co.
Muskegon—Muskegon Majestic Co.
Muskegon Heights—Hall Electric Co.
Niles—Troost Bros.
Otsego—Jones Hardware Co.
Petoskey—Cook Electric Co.
Saranac—Callier Light & Power Co.
South Haven—Ray Lundy
Traverse City—Moulton Radio Studio

Indiana Harbor — Chas. W. Yeager, 3451 Michigan Ave.
Indianapolis — Indianapolis Power & Light Co.
Dee Jewelry Co.
Kirk & Co.
Irvington Automobile Co.
W. J. Crump
Whiting — Northern Indiana Public Service Co.

IOWA
Clinton — Volkmann Furniture & Carpet Co.
Waterloo—Midwest Refrigerating Co.

MICHIGAN
Battle Creek—Hubbard Electric Co.

WISCONSIN
Appleton—Appleton Radio Shop
Art Kittoren Electric Co.
Beloit—Wisconsin Power & Light Co.
Brillion—Bossert Electric Co.
Clintonville—Grisard's Electric Shop
Delavan—Southern Wisconsin Electric Co.
Dodgeville—Wisconsin Power & Light Co.
Edgerton—Wisconsin Power & Light Co.
Elkhorn—Lyon Hilsworth
Fond du Lac—R. A. Mann
Janesville—Wisconsin Power & Light Co.
Kenosha—Lindes Co.
Lancaster—Burns Electric Co.
Lake Geneva—Southern Wisconsin Elec. Co.
Madison—Harlof Loyrich Electric Co.
Wisconsin Power & Light Co.
Milwaukee—Col Rain Furniture Store
Barnes-McGeorge, 600 National Ave.
Dependable Furniture Co.
Midwest Radio Co., Inc., 4429 North Ave.

Racine—Kreitner Electric Co., 129 6th St.
Grand Haven—John C. Dirkse
Grand Rapids—East End Electric
T. J. Haven Electric Co.
Klingman's Sample Furniture
Manistee—Kunstrup Electric Co.
Niles—Troost Bros.

WISCONSIN
Madison — Harlof Loyrich Electric Co.
Milwaukee—Col Rain Furniture Store
Dependable Furniture Co.
T. M. E. L. & R. Co.
Boston Store

N. A. Wintersmit, 921 Kinnickinnic Ave.
Racine Radio Corp., 313 Van Buren St.
Manitowoc—Wood Hardware Co.
Menominee Falls—A. A. Schmidt & Son
Mineral Point—Wisconsin Power & Light Co.
Monroe—Wisconsin Power & Light Co.
Oshkosh—Shattuck Electric Co.
Platteville—Service Electric Shop
Port Washington—Schmidt Auto & Electric Co.
Portage—Long & Thane
Richland Center—Frail Bros.
Seymour—Service Auto Co.
Sturgeon—C. C. Bartlett
Stevens Point—A. J. Wood Sales Co.
Two Rivers—Lahey & Watson
Waterloo—Knox & Kramer

Branch Houses in

Indianapolis, Ind.
490 W. Ohio St.

Grand Rapids, Mich.
39-43 Ottawa Ave., N. W.

Milwaukee, Wis.
458 Milwaukee St.

Davenport, Ia.
121 E. 4th St.

Fort Wayne, Ind.
921 Barr St.

Hammond, Ind.
492-496 Hohman St.

MAIL THIS

GRAYBAR ELECTRIC CO.
500 S. Clinton St., Chicago.

Please send me, without obligation, complete information on Graybar products checked.

Name .....
Address .....
Phone .....

Check items you are interested in.
- ☐ Graybar Stimulator.
- ☐ Graybar Radio Sets.
- ☐ Electro-Dynamic Speaker.
- ☐ Graybar Heater.
- ☐ Graybar Sewing Machine.

If you want details on any other electrical appliance, such as washer, percolator, toaster, ironer, iron, vacuum cleaner, etc., itemize below.

SPAIN GRANTS LOWER CLERGY RAISE IN PAY

Country Loyal to Mother Church.

BY DAVID DARRAH.
[Chicago Tribune Press Service.]

MADRID, April 6.—By special request of King Alphonso XIII., the pope has just accorded Spain the special privilege that the prayers of the faithful here during the pontiff's jubilee year will count as indulgences for the soul of the deceased queen mother, Maria Cristina.

This announcement calls attention to the affection with which Spain, because of her centuries of loyalty and lack of schism, has always been regarded by the mother church in Rome.

An acute condition, however, has just been remedied in a measure in Spain by the government agreeing to raise the stipend of the lower clergy by a few hundred pesetas annually, in order to relieve the precarious condition of some of the rural clergy, which was in marked contrast with the sumptuous situation of the higher church dignitaries. The poverty of the lower clergy was also in contrast with the richness and splendor of the churches of Spain. Through the wealth acquired from the ppoperty confiscated from heretics under Torequemada in the inquisition many splendid priories and churches were built and vestments and ornaments acquired.

Priests Get More Pay.

The government granted the small increase as a result of agitation which began among the poorer secular clergy last fall. Some sections of the parish priests organized what was called a national defense league and wrote directly to Primo de Rivera demanding increased pay, for in Spain the maintenance of the Catholic cult is a state charge. They took this step because the higher clergy has not always been marked in its zeal of defending the lower ranks.

In fact, the primate of Toledo, in a pastoral letter, criticized the lower clergy for the organization of the defense league and for constantly complaining. The primate deplored the pagan spirit which he said was penetrating Spanish institutions and homes, adding, "Piety in Spain today is far distant from the steadfast piety of our forebears."

Declare Church Is Rich.

Citing the large sums sent to the Vatican annually by Spain, an eminent Catholic, Dr. Torrubiano Rispoll, wrote a letter to the press demanding that Primo deliver the county and religion from an insatiable clericalism. He said the clergy had no need of another cent from the taxpayers if the funds they now got were properly distributed.

The church of Spain, some Catholics declared, was rich. Its support by the government is based on the Concordat of 1852, signed by Isabella and Pope Pius IX., which was also recognized by the Spanish constitution of 1876. Support of the Catholic cult made a charge of 62 million pesetas in the last budget. Article 38 of the concordat also specifies the sources from which the revenue for the clergy should come. These are, first, the return on wealth restored to the church in 1845 and converted into three per cent state bonds; second, the proceeds on special offerings obtained under the famous Crusaders' Bull, providing for special dispensations and indulgences [the pope has just extended this bull for another twenty years at the king's request, ostensibly for its value as a source of revenue]; third, payments by certain military orders; fourth, property and inheritance tax levied by the state for the church.

ENDS LIFE IN CELL

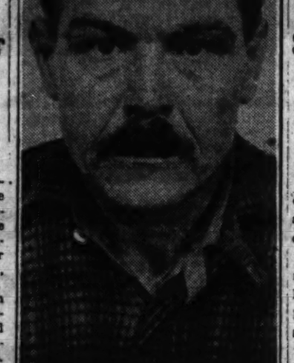

ALEX ZACK.
[Pacific and Atlantic Photo.]

Muskegon, Mich., April 6.—[Special.]—Alex Zack, father of seven children and the first man to be sent to prison as a habitual criminal under the amended Michigan criminal code, hanged himself today in his cell in the county jail.

Zack was sentenced Friday by Judge John Vanderwerp to serve from ten to fifteen years in the Michigan prison at Jackson. After sentence was passed the sheriff took him to his children. While in the home, Zack obtained a piece of clothesline and concealed it in his pocket. He used it to kill himself.

Zack's case attracted national attention last fall when Harold H. Smedley, then prosecuting attorney, refused to prefer habitual criminal charges against him following a fourth conviction on a liquor charge. Smedley said his conscience would not permit him to help send a man to prison for life for a liquor law violation.

Student Flyer Crashes 200 Feet; Dies of Shock

East St. Louis, Ill., April 6.—[U. P.]—Starring Wells, 21 year old student flyer of Elizabethton, Ky., crashed from a height of 200 feet while solo flying at Parks airport here today. He died of shock later in a hospital.

GENERAL PLAN OF HOUSE FARM AID BILL AGREED ON

Subcommittee to Follow Hoover Program.

BY ARTHUR CRAWFORD.
[Chicago Tribune Press Service.]

Washington, D. C., April 6.—General outlines of a farm relief bill were agreed upon today by a subcommittee of the house committee on agriculture.

The five members of the subcommittee voted unanimously to follow President Hoover's ideas as closely as possible. After agreeing upon the general plan, the subcommittee met with drafting experts of the house who will prepare a bill in accordance with the program.

The tentative draft will be ready for the subcommittee some time next week and further consideration then will be given to details which were not acted upon today. The final bill will be ready for the house at the opening of the special session and will be the first measure taken up on the floor.

Features of Plan.

The principal features of the bill as approved today include the following:

Creation of a federal farm board, composed of the secretary of agriculture and probably six members appointed by the President.

Formation by the board of advisory councils for various commodities.

Purchase and storage for future marketing of surplus farm crops by stabilization corporations to be organized by coöperatives with the approval of the board.

Establishment of a 300 million dollar fund from which loans will be made by the board to stabilization coöperations and to coöpertives for handling surplus crops and for other purposes.

Provision for loans from a part of this fund to coöperatives or stabilization corporations for the purpose or construction of physical facilities for the marketing of agricultural commodities.

Loans to Help Members.

Loans to coöperatives from a part of the same fund to enable them to advance to members a greater share of the market price of a commodity than is practicable under other credit facilities.

Loans to insurance funds authorized under the bill.

Members of the subcommittee are: Representatives Gilbert N. Haugen [Rep., Ia.], Fred S. Purnell [Rep., Ia.], Thomas S. Williams [Rep., Ill.], James B. Aswell [Dem., La.], and David H. Kincheloe [Dem., Ky.].

Willing to Follow Hoover.

The Republicans on the subcommittee all were supporters of the McNary-Haugen bill of the last congress but now are willing that President Hoover's plan shall be given a complete trial. Representative Aswell, who never was a McNary-Haugen bill supporter, announced his intention to go along with the Hoover program during the hearings earlier in the week and Mr. Kincheloe today indicated that he would do the same.

The expectation is that the subcommittee will not make its report to the full committee until President Hoover presents his message to congress on Tuesday, April 16, the day after the special session convenes. The full committee is certain to approve the bill, although some proposals for amendments may be made, such as one by Representative John C. Ketcham [Rep., Mich.], to add the export debenture scheme favored by the National Grange.

The full committee will make its report to the house in time to permit debate to commence on either Wednesday or Thursday of the opening week. About a week will be taken in its consideration on the floor of the house.

End Senate Hearings.

The senate committee on agriculture, which also expects to have a bill ready by the time congress convenes, concluded its hearings today. The witnesses included Benjamin Marsh, radical farm leader, who injected criticisms of imperialistic policies of the government into his observations, and W. F. Hollingsworth of Seattle.

Senator Charles F. McNary [Rep., Ore.], chairman, announced that he would call a meeting of the full committee in executive session on Tuesday or Wednesday to commence consideration of a bill. The McNary measure, which follows the general lines of the Hoover program, will form the basis but various minor changes are likely to be made. In the end, the senate and house bills are expected to be substantially similar, which will expedite action in conference after both houses have passed the legislation.

Carrying Wine in Home Not Transporting, Court Rules

Carrying wine from the third floor of a home to the basement does not warrant a charge of transportation of liquor, Judge Joseph L. McCarthy ruled in the Chicago avenue court yesterday. Samuel Affrunti, 21 years old, 1018 Larrabee street, and Thomas Pules, 17 years old, 1123 Larrabee street, were arraigned yesterday on charges of transporting liquor brought against them when they were arrested two weeks ago in a house at 631 Hobbe street. When it was learned that they were carrying the wine for Pules' father the judge dismissed the charges.

LUNDBORG RESTS IN DETROIT FOR LECTURE TODAY

Capt. Einar Lundborg, rescuer of Gen. Umberto Nobile in the Arctic last summer, found Chicago hospitality so strenuous yesterday that he cancelled a number of engagements to speak and appear at luncheons and at circuses, and took the early morning train for Detroit to relax for a day before his Chicago speech at Orchestra hall this afternoon.

This announcement was made yesterday afternoon by Adolph Lindstrom, member of the American Sons and Daughters of Sweden, which feted the Swedish hero at a testimonial dinner Friday night.

"Either Capt. Lundborg had to rest without being bothered or he could not have appeared Sunday," he asserted. "He was worn out by the attention given him, and we suggested he go up to Detroit and see the aircraft exhibit on there in the airport. I took him to the train myself."

Mrs. Lundborg remained in Chicago. The captain was slated to appear yesterday afternoon at the opening of the 16th Swedish-American art exhibit.

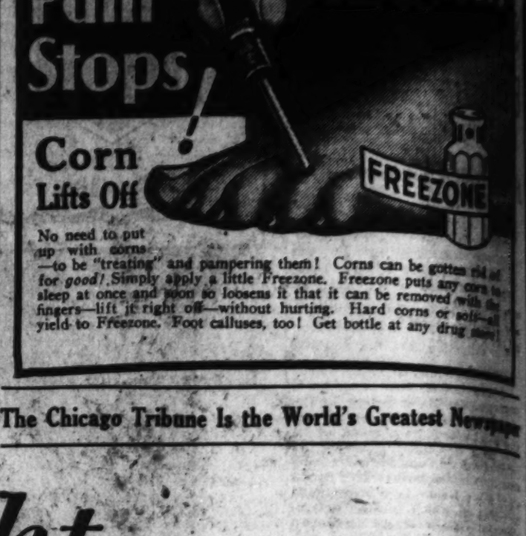

No need to put up with corns—to be "treating" and pampering them! Corns can be gotten rid of for good! Simply apply a little Freezone. Freezone puts any corn to sleep at once and soon so loosens it that it can be removed with the fingers—lift it right off—without hurting. Hard corns or soft—all yield to Freezone. Foot calluses, too! Get bottle at any drug store.

The Chicago Tribune Is the World's Greatest Newspaper

An Eight— a Studebaker—and a Commander

at $1495—COMMANDER SIX $1350

Prices at the factory

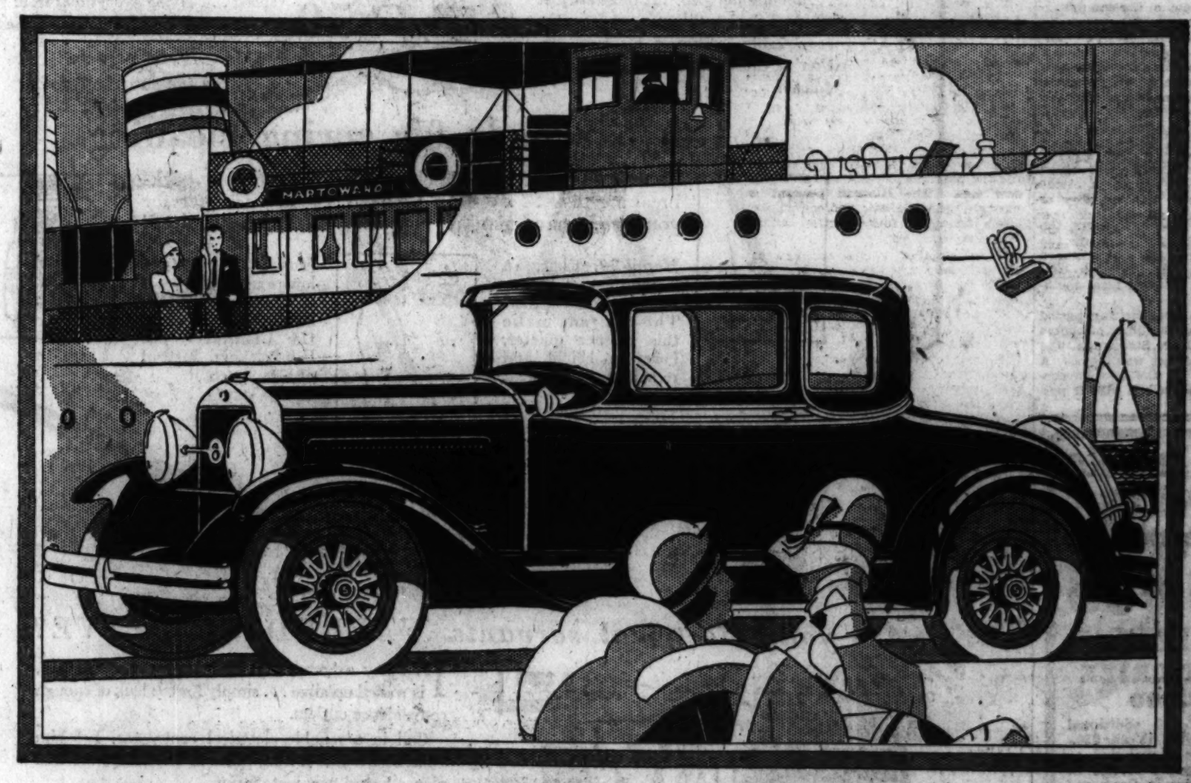

THE NEW COMMANDER EIGHT COUPE FOR TWO—$1495. COMMANDER SIX COUPE—$1350. *Ideal for business. Large luggage space under rear deck. Also available with rumble seat. Prices at the factory. Bumpers and spare tire extra.*

THINK of it! An eight, a Studebaker—*and a Commander*—for $1495. Worthy successor to the world-famous Commander which sped 25,000 miles in less than 23,000 minutes in heroic proof of its speed and staying power. Heir to the full fruits of Studebaker's engineering genius, which requires no further evidence than the fact that Studebaker today holds, undisputed, *every* official speed and endurance record for fully equipped stock cars.

Today's Commander is emphatically today's motor car. Its superb performance is matched by forward, youthful style, which beautifully interprets that performance. Lower—lower looking—and steadier at great speed—because of its costly double-drop frame. Restful riding, such as motoring never knew until Studebaker introduced the luxury of ball bearing spring shackles, is still further enhanced by hydraulic shock absorbers.

Studebaker now sells more 8-cylinder cars than any other manufacturer on earth.

Available either with straight-eight or with six-cylinder motor, The Commander is offered by Studebaker, Builder of Champions, as "the greatest motor car ever built and sold at its price." Your first ride will prove it.

STUDEBAKER MODELS AND PRICES

The President Eight	$1785 to $2575
The Commander Eight	1495 to 1675
The Commander Six	1350 to 1525
The Dictator	1265 to 1395
The Erskine Six	860 to 1045

PRICES AT THE FACTORY

Tune in "Studebaker Champions" every Sunday evening 10:15 to 10:45 Eastern Time. Station WEAF and NBC coast-to-coast network.

Michigan Ave. at 21st Street

STUDEBAKER SALES CO., of Chicago

Phone Calumet 6400

NORTH SIDE BRANCH 6101-5 Broadway
H. & G. MOTOR SALES 3406 Lincoln Ave.
SOLBRIG BROS. MOTOR CO. 6120 S. Western Ave.

ILLINOIS
ANTIOCH—Antioch South View Motor Sales
ARLINGTON HTS.—Cicero Motor Sales
AURORA—Shaver & Burkhart
BENSENVILLE—Sellen & Son
BERWYN—Ford Sales Motor Sales
BLUE ISLAND—Blue Island Garage
CHICAGO HTS.—Illinois District Co.

ALBANY PARK BRANCH 3822 Lawrence Ave.
McINERNY MOTOR CO. 2715-17 N. Cicero Ave.
CALUMET AUTO SALES 3719 E. 106th St.

CICERO—Cicero Motor Sales Co.
CRYSTAL LAKE—Cloud V. Coley
DE KALB—O'Brien Motor Co.
DOWNERS GROVE—Whitney Motor Sales
ELGIN—Elgin Auto Sales
ELMHURST—Ehort's Garage
FRANKLIN PARK—Franklin Pk. Gar.

EVANSTON BRANCH 1629 Orrington Ave.
SOUTH END AUTO SALES CO. 119 E. 119th St.
MACK BROS. AUTO SALES 3045 W. Chicago Ave.

GENEVA—Geneva Elkdale
GLEN ELLYN—Avenue Garage
GRAYS LAKE—Broadstetter's Garage
HARVARD—Wood Motor Sales
HARVEY—Melvin Motor Sales
HIGHLAND PARK—J. & L. Garage
LAKE FOREST—Harkness Garage
LEMONT—D. & M. Garage

SOUTH SHORE BRANCH 7730 Stony Island Ave.
LOGAN SQUARE BRANCH 2659 Milwaukee Ave.
MILDA AUTO SALES 806 W. 31st St.

LIBERTYVILLE—Libertyville Garage
LOMBARD—Avenue Garage
MALTA—Snow & O'Brien
McHENRY—Fox River Motor Sales
MELROSE PARK—P. & V. Garage
MORTON GROVE—Morton Grove Gar.
NAPERVILLE—Reidy & Nichols
PARK RIDGE—Park Ave. Motor Sales

WEST SIDE BRANCH 4053-55 Washington Blvd.
DOUGLAS PARK MOTORS 3356 Ogden Ave.
INDEPENDENCE AUTO CO. 3806-10 Roosevelt Road

PAW PAW—Sirton & Carr
RICHMOND—Richardson Motor Sales
SOMONAUK—Conroe Ball Motor Co.
VILLA PARK—Swanson's Garage
WAUKEGAN—Consolidated Motor Co.
WESTERN SPRINGS—Hanover Gen.
WEST CHICAGO—South Side Garage
WOODSTOCK—Burton Motor Sales

SOUTHWEST BRANCH 7606 S. Halsted St.
MASSEY-WILSON MOTOR CO. 447-9 Madison St., Oak Park
THE MANSFIELD MOTOR SALES 8850 W. Division St.
MIDLAND AUTO SALES 4408 S. Western Ave.

INDIANA
BROWN POINT—Hobby & Glover
EAST CHICAGO—East Chicago Motor Sales Co.
HAMMOND—Wolf Motor Sales
HIGHLAND—R. J. Schaefer
LOWELL—George T. Hoover

APPLE PIE
Fresh made.
29c
Each. None delivered.

A Great Store in a Great City
THE FAIR
State, Adams and Dearborn Streets
54 Years of Faithful Service—54

POUND CAKE
Fruit filled, lb., 35c
Plain, lb., 30c

HAMS Swift Premium or Hazel, Whole or Half, lb., 26c
CENTER CUTS OF HAZEL HAM, LB., 39c

CHERRIES Delicious pack of Western Royal Ann Cherries in good syrup. 2½ size can, can, 25c

BLACK FIGS A limited quantity offered at this price. Choice California Black Mission Figs. 25 pound box, $1.99

TOMATOES Van Camp's Brand of extra-fancy solid pack tomatoes, large No. 2½ can, 19c

MUSHROOMS—Imported French, choice Mushrooms; can, 35c; 3 cans for $1.00

SOAP FLAKES—Lekko Brand, packed in 4 pound net weight package, package, 83c

MURPHY'S OIL SOAP—Cleans everything, injures nothing, full 1 pound can, can, 32c

LECTO DEXTRINE—Battle Creek well known article. 12 ounce package, 95c

WAX BEANS—Sweet Girl Brand, cut wax beans, No. 2 size can; 3 cans, 50c

CHOPS Loin or Rib Lamb—pound, Loin Veal—Pound, 26c

APPLES Full bushel of Winesaps or Rome Beauties, bu., delivered, $2.79

ORANGES California or Florida, sweet and juicy oranges, 3 DOZEN 59c

GRAPEFRUIT Texas, seedless, medium size, doz., 59c

POTATOES Fancy White Cobblers, full bushel delivered (60 pound), Idaho Russets—Bushel—$1.25 65c

SWISS CHEESE Genuine Imported Emmenthaler. None delivered. Pound, 59c
JAR LIMBURGER. Kraft or Phenix. Jar, 19c

STEAKS AND CHOPS
Round Steak, pound.....38c
Club Steak, pound.....38c
Hamburger Steak, pound.....17c
Sirloin Steak, pound.....32c
Pot Roast of Beef, pound.....17c

APRICOTS—Standard grade of California evaporated Apricots. Very cheap at this price; 3 pounds, 50c

PRUNES—Large 30-40 size, packed in 5 pound net weight box, box, 69c

GRAHAM CRACKERS—Sawyer's Golden Graham Crackers, packed in 1 pound net weight package, package, 17c

MACARONI OR SPAGHETTI—Fortune brand. Full 5-lb. box, 37c

PRESERVES—Full 1 pound jars of Sweet Girl preserves, in many fruits, jar, 23c

FAIRVIEW COFFEE
Fresh Roasted
3 Lb. Can, $1.49
Delicious blend of high grade coffees. Bean or steel cut.

CORNED BEEF Delicious cure of boneless brisket corned beef, Pound 21c

SPINACH, Hazel brand, large No. 2½ size fancy spring Spinach, can for 19c

FRUITS FOR SALADS, California fruits, well assorted. No. 1 size can, 23c

LOGANBERRIES, Hazel brand Fancy California Loganberries in heavy syrup, No. 2 can, 25c

STRAWBERRIES, Hazel brand No. 1 tall can, new pack Fancy Strawberries in heavy syrup, can, 25c

PEAS, Sweet Girl brand Wisconsin pack telephone peas, No. 2 size, can, 13c

PLUMS, Bonny Lass large Michigan Blue Plums, No. 2½ size can, 3 for 50c

HWIDA DATES, very fancy, meaty, rich, imported dates, pound, 29c

PEARS, Sweet Girl brand of fancy California Pear halves, No. 2½ size can, 35c

ASPARAGUS, Medium White California Asparagus Tips, No. 1 square can, 27c

CORN, Small kernel, Western pack of sugar corn, No. 3 can 3 cans 29c

THE FAIR—FOOD DEPT.—DOWNSTAIRS STORE

RUSSIA PEASANT SEEKS POVERTY; EASIEST WAY OUT

If He's Prosperous Reds Raise Taxes Sky High.

[This is the fourth of a series of articles describing a reporter's impressions of a trip through central Russia and the Ukraine.]

BY MARK RASUMNY

[Chicago Tribune Press Service.]

[Copyright: 1929: By The Chicago Tribune.]

OGULZI, Kharkov District, Russia, April 6.—Ogulzi is a typical Ukrainian village. I thought I knew something about life in the soviet village, from what I had learned in the soviet cities; but I discovered that in order to learn what the peasant thinks about the soviet government and the present economic conditions you have to go to the village and make friends with the peasants themselves.

The first day I was here the peasants eyed me suspiciously. They refused to answer my questions and walked away from me when I tried to talk with them. In the end I discovered the magic formula—I had only to tell them that I was a foreigner and their whole attitude changed.

They asked me what was the attitude of the American government towards the American "peasant." Did the government laugh at them and treat them contemptuously, as the soviet government was doing? How does the American "peasant" live? What prices does he get for his products? How much does he have to pay for necessities? I answered these questions truthfully, and overnight I obtained an enviable reputation as being the most entertaining liar in Russia. After ten years of bolshevism the Russian peasant thinks that conditions in foreign countries are equally bad, if not worse, than in Russia.

Conditions Growing Worse.

The communist régime has always maintained an irrational and inconsistent policy towards the village. The communists admit frankly that this policy is destroying Russian agriculture, but the party leaders in Moscow have decreed that the present policy of repressions must continue, and so economic conditions among the Russian peasants are getting progressively worse.

According to the communist party, the population of the Russian village has been divided into three classes—Kulaks, rich peasants owning more than one horse or one cow, who are excisively taxed; middle peasants, who at the utmost own one horse and one cow, and poor peasants, who generally are farm laborers, owning neither a horse nor a cow.

"If we do not cultivate all our available land, then the government denounces us as enemies and demands that we raise more crops," a middle peasant explained. "If we obey orders and cultivate all our land then the government calls us Kulaks and confiscates our crops. It is the same with our live stock. If we keep more than one cow we come into the Kulak class and our taxes are increased till we have to sell it. If we do not keep more than one cow, then we are accused of sabotaging the government's plans to improve village economy."

Peasants Seek to Be Poor.

This is the situation in the Russian village in a nutshell. It is a vicious circle and there is no way out. As it is now, each peasant tries to be poorer than his neighbor. If one peasant has two cows, his neighbor keeps one. If he has one, his neighbor tries to sell his and go without milk and butter.

The same condition applies to the area of land under cultivation. The result is now being seen in the shortage of foodstuffs in the Russian cities. The peasants are only growing enough produce for their own immediate needs. The less they have, the less there is to be confiscated by the communist tax collectors.

The former large exports of grain from Russia came chiefly from the estates of large landowners. After the revolution many of these estates were divided among the peasants, but this action did not increase the cultivated acreage nor the production of grain. The Russian peasant before the war grew enough grain to supply the interior needs of the country. Last year the soviet government made no attempt to supply the interior needs and exported large quantities of grain abroad before crop returns were in.

Later there was a crop failure in the Ukraine.

Plan Up to Date Methods.

Commissioner Petrowski, chairman of the Ukrainian central executive committee, anounced that the only way out was to establish Kolhozi and Sovhozi [communal and state farms] which would use modern up to date methods and produce enough grain to supply the needs of the cities and leave some over for export. After six months organization work the Russian commissariat of agriculture announces that such farms will produce 150,000 tons of grain this coming summer.

Efforts to persuade the peasant to join his neighbors and pool their land and resources to operate a communal farm have thus far been unsuccessful and the peasants are distrustful of this new idea. The Russian peasant is strongly individualistic and communist ideals have not found fertile soil in the villages.

Every Russian village has a number of Kulaks and these men are generally the most capable and energetic men in the village. They rent horses and loan implements to the poor peasants for a portion of their crop, and while their charge is often exorbitant, still their aid enables the poor peasants to live. The Kulaks do not enter the communal farms because they have the most to lose. The middle peasants also do not wish to enter because they all are ambitious to some day become a Kulak.

The Kharkov district has a total of 218,000 peasant farms. Under the present regime there is a tendency to split up these farms into smaller ones. The average peasant farm in the district today consists of slightly less than six acres of arable land. Last year 5,200 of these farms were split into 10,890 farms. This means a further decrease in the land sown with grain, and if we remember that this process is going on all over Russia it is easy to understand why the soviet commissariat of agriculture admits that Russia is not likely to become a large exporter of grain for many years to come.

"We are no longer going to be such fools as to continue to supply the towns with bread," one peasant said. "The town workers don't supply us with anything in abundance. Let the workers in the city grow their own food. The city gives us nothing and we shall give it the same."

Forced to Give Up Crops.

Between October, 1928, and March, 1929, the first half of the soviet fiscal year, the government collected from the 218,000 farms in the district a total of 6,446 tons of grain aside from the usual produce tax. In the villages communists organized "committees of the poor peasants," who forced the other peasants to surrender their crop to the government grain collectors at the prices fixed by the state, which average one-fourth to one-tenth of the market price. Parades were organized and brass bands headed the line of village carts as they approached the local elevators. The parades were generally followed by several murders, for the peasants revenged themselves upon those who betrayed their hidden stores to the government.

A national campaign is under way to increase the cultivated area ten per cent and the production of industry seven per cent during the coming spring. There is little chance of this ambition being fulfilled.

Russia has always been a country of bad harvests. Primitive agricultural methods, poor roads and extreme climatic conditions have resulted in many famines in the past, and will provide more famines in the future. The Ukraine is the richest agricultural region in Russia, for it contains that famous "black soil district" which in the past has produced fabulous crops. But the present winter has been unusually severe. Heavy winds have blown the snow from the fields and the winter crop has been severely damaged. The outlook for the coming harvest is very dark.

Red Officials Murdered.

The village Ogulzi is boiling with rage against the government. Peasants have murdered communist officials and members of the committee of poor peasants. Kulaks, who instigated the murders, were shot, but murders continue to be committed. Ogulzi is not an exception. Instead, it is the average Russian village.

Honored by U. of C.

MARY HASTINGS BRADLEY.

Mary Hastings Bradley, who has hunted gorillas in the Belgian Congo and tigers in Indo-China and written of gorilla trails and cannibals and caravans and other exciting subjects, will be in the processional at the University of Chicago chapel April 10 at 8 p. m. The idea of the service is a recognition of the leadership of women—and a challenge. Those taking part are but the representatives of a host of women of achievement.

CHECKER TAXI CO. HEAD ACCUSED OF BEATING DRIVER

2 Officials Are Charged with Stealing Cabs.

Warrants charging Robert McLaughlin, president of the Checker Taxi company, and two other members of the company with assault and battery on a Checker driver, were issued yesterday by Judge Daniel P. Trude in the Racket court. Leo Marshall, 41 years old, 3353 Wilson avenue, the driver, claimed he had been beaten up in the president's office for "talking against the company."

At the same time two employés of the taxi company were accused of stealing the cabs of two other drivers, in warrants issued in Judge Trude's court. The warrants against McLaughlin and the others further complicate the affairs of the company, which have been in litigation in the Federal court for months. Federal Judge James H. Wilkerson is expected to rule on a petition demanding a receiver for the firm on Tuesday.

According to Marshall, he was summoned to McLaughlin's office at 1401 Jackson boulevard and there found Sol Bloch, general superintendent, and Frank White, an employé, with the president.

He was immediately accused of making remarks against the company, which he denied, he said, but without warning the men set upon him and beat him.

Nathan Rubinstein, 5023 Kimball avenue, and Morris Levin, 4451 North Sawyer avenue, Checker drivers, asked warrants against Gus Lippert, a road superintendent, and Louis Duskin, his assistant, claiming that their cabs had been taken from them on the northwest side and placed in a garage without an explanation. They obtained warrants charging larceny against the two employés.

Tainted Custard Pies Send Many to Hospital

Milwaukee, Wis., April 6.—(AP)—Six more persons, ill from eating tainted custard pie, today were in a hospital for treatment. This brought the total of those treated in the last few days in Milwaukee and Cudahy to 19, while about a dozen others are under physicians' care in their homes.

NEW BISMARCK HOTEL CHICAGO

KNOWN FOR GOOD FOOD

Give the family a rare treat—dine at the BISMARCK on Sunday. The best of food, perfectly served, in attractive surroundings, will make the day a red letter event in your week.

$1.50—Table d'Hote Dinner, Noon to 4 P. M.
$2.00—Table d'Hote Dinner, Noon to 9 P. M.

RANDOLPH AT LA SALLE

SUBSCRIBE FOR THE CHICAGO TRIBUNE

MOIST PIANO CO.

AT LAST!

The New Model 42

ATWATER KENT

7-Tube All-Electric Radio

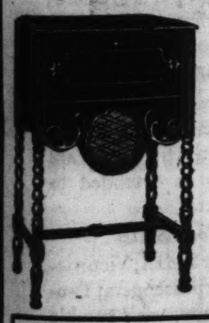

EQUIPPED WITH LINE VOLTAGE CONTROL

Every set is equipped with a line voltage control, which will prevent tubes burning out because of fluctuations in your electric current. IN A GENUINE BURL WALNUT POOLEY CONSOLE.

$99 Less Tubes — Complete with Magnavox Power Speaker

FREE IN YOUR HOME 30 DAYS

Come in and Establish a Little Credit

The powerful Model 46, with electro-dynamic speaker, encased in this magnificent burl walnut cabinet, only

$139.50 Less Tubes — Complete With Electro Dynamic Speaker

$2.50 PER WEEK

Trade in Your Old Piano, Radio or Phonograph

MOIST PIANO COMPANY

309 South Wabash Avenue

Webster 3346 — Open Evenings

1ST AMONG ALL SIXES

In the state of Illinois for the year 1928

—and these Oakland-Pontiac dealers helped make this great record possible—

Registration figures for 1928 show that Oakland-Pontiac outsold all other sixes and combinations of sixes in the state of Illinois for the entire year.

The Oakland-Pontiac dealers whose names appear below, and whose fine sales record of service to owners during the past year helped make this brilliant achievement possible, are more than proud of this tribute to Oakland-Pontiac value and the service which stands behind it.

Right from the beginning, it has been their policy, and that of the hundreds of other Oakland-Pontiac dealers, to give every owner that extra measure of service which is now accepted as traditional with Oakland-Pontiac the country over.

Oakland-Pontiac dealers invite you to call and see the New Oakland All-American Six and the New Pontiac Big Six. These cars are now on display in the showrooms of dealers listed below. Nothing else in the field of medium-priced and low-priced sixes is quite so expressive of the tremendous progress made during recent years in the automotive industry.

One of these Oakland-Pontiac dealers is convenient to your home or business location. Go and see him. Let him tell you all the facts about Oakland-Pontiac value and give you the full benefit of the exceptional service which has enabled this big organization to sweep to state-wide leadership.

Attention, High Grade Salesmen! High grade men are needed to take care of our rapidly expanding business. Apply to any dealer listed below:

BRANCHES
4949 W. Madison St.
2473 Milwaukee Ave.

COMMUNITY MOTORS, Inc.

MAIN OFFICE—235 E. 33RD ST.

BRANCHES
7718 Stony Island Ave.
4125 Lincoln Ave.

NORTH

Boulevard Sales & Service, Inc., 6316 Irving Park Blvd.
Commonwealth Motors, 2044 Lawrence Ave.
Franklin-Weber Motors, 6111-35 N. Clark St.
G. L. Johnson Motor Sales, Inc., 2051-3 Diversey Blvd.
Excel Motors, Inc., 4207 Milwaukee Ave.
Frances Motor Sales, 1305 Oakwood Ave., Des Plaines

Aledo, Ill.—Carroll Auto Clinic.
Aurora, Ill.—Peterson Motor Sales.
Bloomington, Ill.—Schaublin Bros. & Collins.
Bloomington, Ill.—Walter M. Tinsley, Inc.
Centralia, Ill.—C. & E. L. Motor Sales Co.
Canton, Ill.—Canton Auto & Implement Co.
Cedar Rapids, Ia.—Cedar Rapids Oak Co.
Champaign, Ill.—Wagner & Son.
Chenoa, Ill.—H. C. Wehrmann Co.
Clinton, Ia.—McPherson-Peterson Co.

NORTH—Cont.

North Shore Motors, Inc., 1131 Chicago Ave., Evanston
Regency Motor Sales, 5716 Fullerton Ave.
Thos. L. Savery, 1135 Greenleaf Ave., Wilmette
Standard Motor Sales, 3030 N. Cicero Ave.
Warner Motor Sales, 2837 Southport Ave.
Wilgus Motor Sales, 6028-34 N. Western Ave.
Wilgus Motor Sales, Niles Center.

Crosse, Ia.—Joseph Slifka
Danville, Ill.—Harkness's
Davenport, Ia.—Kuehl Motor Co.
Decatur, Ill.—Robert L. Peck
De Kalb, Ill.—Peterson Motor Co.
Dixon, Ill.—G. E. Manchester Co.
Dubuque, Ia.—Dubuque Motor Co.
Elgin, Ill.—Fox Valley Motors, Inc.
Evanston, Ill.—C. E. Sellers
Fort Madison, Ia.—C. & E. Motor Sales
Freeport, Ill.—Addams Mtr. Sales

NORTH—Cont.

Witt-Magnuson Motors, Inc., 5139 Broadway

SOUTH

Ashland Auto Sales, 8200-17 S. Ashland Ave.
Commercial Motors, 432 Western Ave., Blue Island
Doman-Johnson Motors, 6626 S. Halsted St.
Garfield Motor Sales, 47 E. 55th, at Wabash
Fred Hall Motor Sales, 6617 S. Western Ave.

Galena, Ill.—Kruckmyer Sales Co.
Galesburg, Ill.—Swedenburg Motor Sales
Gary, Ind.—Elliott & Daniels Motor Sales
Hammond, Ind.—Sauke Motor Sales, Inc.
Hoopeston, Ill.—J. E. Sims Motor Co.
Iowa City, Ia.—V. A. O'Leary Auto Co.
Joliet, Ill.—Spangler Motor Car Co.
Kankakee, Ill.—Marcotte Motor Co.
Kewanee, Ill.—Campbell Taylor Motor Co.
Keokuk, Ia.—O. W. Rowe & Son
Kirkwood, Ill.—Ford Bros. Motor Co.
La Salle, Ill.—Sizzalo Motor Co.
Macomb, Ill.—Detmer Motor Sales

SOUTH—Cont.

Industrial Motor Service, 5500 W. 63d St.
Walter A. Mack Co., 104th and Michigan, Roseland.
Morton Auto Sales, 8232 S. Michigan Ave.
Pioneer Motor Corp., 8615-29 Commercial Ave.
R. & P. Motor Sales, 1.5323 Broadway, Harvey
Rich & Fulton, Inc., 7637 S. Halsted St.

Marshall, Ill.—Daniel Spittler
Matteson, Ill.—Matteson Motor Car Co.
Melvin, Ill.—Melvin Auto Sales Co.
Milledgeville, Ill.—Milledgeville Motor Sales
Moline, Ill.—Moline Auto Sales, Inc.
Monmouth, Ill.—Thompson Motor Sales
Morris, Ill.—Lovejoy Auto Sales
Mt. Morris, Ill.—Central Garage
Mt. Pleasant, Ia.—V. F. Fleener Motor Sales
Muscatine, Ia.—Lange & Kindler

SOUTH—Cont.

Stansbury-Webb Motors, Inc., 6835 Cottage Grove Ave.

WEST

Auditorium Motors, Inc., 2260-81 Grove Ave., Berwyn
Central Motors, 1805 and St. Charles Rd., Maywood
Classic Automobiles, 1212-16 Quincy Rd., Riverside and 14-16 Gunnery
Dunlap & Cieleb, 3749-51 Cuyler Ave.

New Hampton, Ia.—A. J. Rolph
Oelwein, Ia.—Stebbens Motor Co.
Ottumwa, Ia.—Stebbens Motor Co.
Paris, Ill.—Conley Motor Sales, Inc.
Peoria, Ill.—Fairbairn Motor Co.
Pekin, Ill.—Wm. H. Berry
Pontiac, Ill.—Campbell Taylor Motor Co.
Prairie du Rocher, Ill.—Beyerer's Garage
Princeton, Ill.—Imperial Auto Co.
Princeton, Ill.—Somerville Motor Co.
Rock Island, Ill.—McManus Motor Co., Inc.

WEST—Cont.

Forest Park Motor Sales, 7436 Harlem Ave., Forest Park
Frank Motor Sales, 4800 W. Roosevelt Rd.
Max Berg Motor Sales, 3124 N. Cicero Ave.
Melnik Auto Sales, Inc., 2400 Washington Blvd.
Standard Motor Car Co., 3536-8 W. North Ave.
Strobeck Motor Sales, 3532-36 W. 22nd St., Cicero
A. L. Wyman, Inc., 33 Madison St., Oak Park

Rockford, Ill.—Corless Motor Co.
Rockwell, Ill.—Rumery Sales Co.
Savanna, Ill.—Williams Motor Co.
Sterling, Ill.—Ira Hoover & Son
Streator, Ill.—Wyman Motor Co.
Tipton, Ia.—Kelley Sales Co.
Waterloo, Ia.—Ward Motor Car Co.
Washington, Ia.—Ludlow Motor Co.
Waukegan, Ill.—Ludlow Motor Co.
Wenona, Ill.—Bowlus Motors, Inc.
Winchester, Ill.—Phillips Brothers
Zion, Ill.—Zion Institutions & Industries

OAKLAND-PONTIAC

PRODUCTS OF GENERAL MOTORS

Sixes

the Roosevelt

MARMON-BUILT

The world's first STRAIGHT-EIGHT *under* $1000

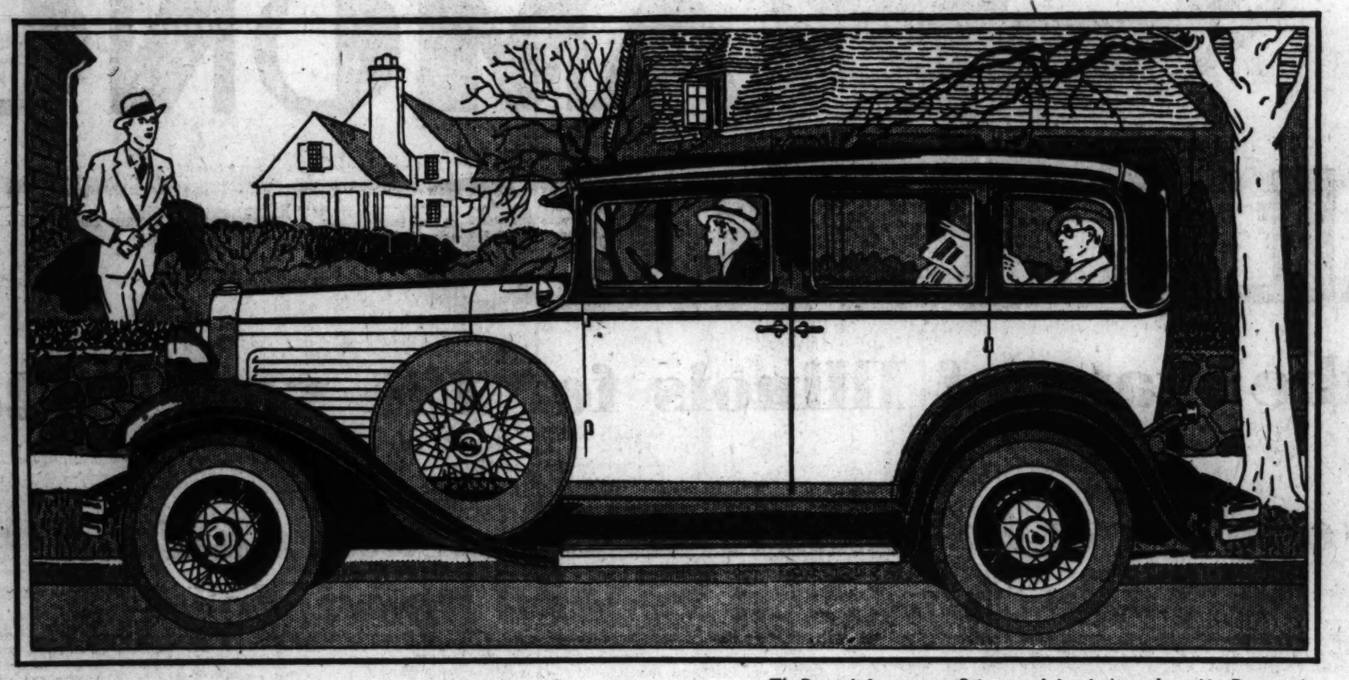

The Roosevelt five-passenger Sedan . . . sleek and trim on the outside. Roomy and luxurious inside. Powered by a straight-eight motor of Marmon manufacture.

This is the new Roosevelt Eight . . . an entirely new conception of what a low-priced car can be. Straight-eight Marmon-built motor . . . Style and distinction in every line. See it today

People see the Roosevelt—they drive it—they compare. The car itself answers all questions save one—that question is: *"How soon can I get one?"*

If you consider beauty first, what car can compare with the low, graceful lines of the Roosevelt? If you determine preference by performance, what car can match the smooth, effortless power of the Roosevelt 70-horsepower straight-eight engine? If you would go into the full mechanical detail, what car matches the specifications of this advanced Roosevelt?

The more one goes into the facts, and from every angle, the more apparent it becomes that no car in the world gives so much at or anywhere near the $1000 figure.

We submit here many of the outstanding Roosevelt features. They tell part of the story—but the car itself tells far more.

May we have the opportunity of showing and demonstrating the advantage of Roosevelt transportation to you?

THESE INTERESTING ROOSEVELT *features*

tell the great story of value. Nowhere else in the world has so fine a car been offered at or near the $1000 figure.

Marmon-Built 70 H. P. Motor
Develops more power than any other car in its price field. Simple, dependable L-head type. Bore and stroke, 2¾ x 4¼ inches. Displacement, 201.9 cu. inches. S. A. E. rating (for license purposes) 24.2.

New Anti-Vibration Device
Patented Marmon high frequency modulator eliminates crankshaft vibration at all ranges of speed. No springs. No adjustment. No wear.

Duplex Down-Draft Manifold
Feeds gas to each of the eight cylinders with all of the simplicity of a four or six.

Marmon Quality Easy Riding
Extra long, flexible springs (81% of wheelbase), new method of shackling and Lovejoy hydraulic shock absorbers assure the characteristic Marmon easy-riding quality.

Steel Running Boards
This famous safety factor, so prized by Marmon owners, is also found on the Roosevelt.

Full Pressure Lubrication
Forces oil to every rotating part. Makes possible high, sustained speed without injury to motor.

Thermostatic Cooling
Enables motor quickly to reach most efficient operating temperature. Extra large cooling capacity (5½ gals.).

Permite Unitype Pistons
Combine the lightness and performance advantages of aluminum with hardness and long wearing qualities of cast iron.

Adjustable Steering Column
Makes possible "custom fit" for comfort of any driver.

"Single Button" Control
Lights—starting—horn are all controlled from a single button in the center of the steering wheel. You merely *lift* for starter; *turn* for lights; *press* for horn.

Double Cowl Ventilators
Independently operated, for comfort of the front seat passenger as well as the driver.

New Type Coil Lock
A new development in theft-prevention. Prevents re-wiring.

Enclosed Four-Wheel Brakes
Four-wheel Bendix brakes of the positive, dependable mechanical type. Completely enclosed against grit and water.

Bodies Built in Marmon Plants
Like the motor, Roosevelt bodies are built in Marmon plants with Marmon inspection from framing room to final line. In body features the Roosevelt is the equal of many $1500 cars.

Luxurious Interior Detail
Broadcloth upholstery, arm rests, foot rest, robe rail—all of the details which contribute to an inviting, luxurious car.

Chromium Plating
All bright metal parts are chromium plated instead of nickeled to prevent spotting or tarnish.

Backed by Marmon Service
Marmon dealers everywhere are prepared to service the Roosevelt with exactly the same care and attention as extended to Marmon owners.

Four Body Styles
Five-passenger Sedan; Victoria-Coupe, for four passengers; Two-passenger Coupe, with rumble seat; and Collapsible Coupe, with rumble seat.

A STRAIGHT-EIGHT FOR EVERY PURSE!!!

The new Roosevelt, $995; Marmon 68, $1465; Marmon 78, $1965. All prices at factory—group equipment extra. Inquire about our attractive and convenient income purchase plan.

CHICAGO MOTOR CAR COMPANY, Inc. DISTRIBUTORS

MICHIGAN AVENUE AT TWENTY-FIFTH—TELEPHONE CALUMET 6070

OPEN SUNDAYS AND EVENINGS

Milo Steele
4535 Washington Blvd.

Parkway Annex
5304 W. 25th St., Cicero

C. J. Eck
7237-43 Roosevelt Rd., Forest Pk.

Massaf Company
513 Main St., Maywood

Michna Motor Sales
2842 Ogden Ave.

Massey-Wilson Motor Co.
218 Madison St., Oak Park

Cartwright Motor Sales
3030 Lawrence Ave.

Hawkins-Bergland Motor Co.
2825 No. Halsted

Hal Christensen
3245 W. North Ave.

Marmon-Heaney Co.
932 Sheridan Rd.

Gohl-Thomas Motor Sales
6015 Broadway

Ray Metz & Co.
1035 Davis St., Evanston

Worsted Motor Co.
582 Lincoln St., Winnetka

Arthur Zuelke & Co.
Archer and Cork Ave., Justice

Quan Bros.
1300 W. 79th St.

West Harvey Motor Sales
147th and Lincoln Sts., Harvey

Daunoras Motor Sales
5515 So. Robey St.

All in One Motor Sales
11200 S. Halsted St.

Longwood Drive Sales & Service
11110 Longwood Drive

TERRITORY DEALERS

ANTIOCH, ILL., Sibley & Hawkins
AURORA, ILL., Hobbs Garage
BELVIDERE, ILL., H. A. Gabel
CHICAGO HEIGHTS, ILL., Emery Motor Sales
CROWN POINT, IND., Crown Garage
DIXON, ILL., Wasson Bros.
DOWNERS GROVE, ILL., Burlington Motor Sales
DUBUQUE, IA., Bailey Motor Sales
DWIGHT, ILL., C. D. Pierce
ELGIN, ILL., H. W. Hopp
FORREST, ILL., Virkler Motor Sales
FRANKLIN GROVE, ILL., Wasson Bros.
GALESBURG, ILL., Lindquist Motor Sales
GARY, IND., Steel City Garage
HAMMOND, IND., Lake County Auto Sup. & Sales
HIGHLAND PARK, ILL., Pickens Motor Co.
HINSDALE, ILL., Kitzmiller Motor Sales

TERRITORY DEALERS

JOLIET, ILL., Ferguson Motor Co.
KANKAKEE, ILL., Robert McKay, Jr.
LADD, ILL., Rolando Bros.
LA SALLE, ILL., La Salle Motor Sales
MARENGO, ILL., Kunde Motor Sales
MORRISON, ILL., Drought Motor Sales
NAPERVILLE, ILL., Perry's Garage
OTTAWA, ILL., Sisk Motor Sales
PEORIA, ILL., Nelson Motor Co.
ROCKFORD, ILL., Sandberg-Woodruff Motor Co.
SYCAMORE, ILL., John Adee
WATSEKA, ILL., Dixie Highway Garage
WAUKEGAN, ILL., Pickens Motor Co.
WHEATON, ILL., Park Motor Sales
WYANET, ILL., Fleischer & Germain

PART TWO
SPORTS
AUTOS, AVIATION

Chicago Sunday Tribune

THE WORLD'S GREATEST NEWSPAPER

10 PARTS

APRIL 7, 1929. A ***

ATHENS WINS NATIONAL BASKETBALL TOURNEY

OUR CUBS LOOK FIT TO WIN AND SET FOR FIGHT

Mr. Burns Sizes Up Each Individual.

The Cubs defeated Houston yesterday, 6 to 4. Details on following page.

BY EDWARD BURNS.
[Chicago Tribune Press Service.]

Houston, Tex., April 6.—With no rain or anything to interrupt the endeavors of the Chicago Cubs, about all we've been doing is writing about McCarthy's victories. We havn't been doing nearly enough baseball experting to suit us.

JOE M'CARTHY.

But here it is, little more than a week till the big opening at Wrigley field, and we've just got to get caught up on this experting business.

We now propose to set down the names of all the Cubs and say just what we think of 'em, after having rowped with the gang since Feb. 14. Here goes:

PITCHERS.

Charley Root—Says he never felt better in his life. Every man on the club is whooping it up for Root to duplicate his 1927 season. He is assured of the fightingest kind of support whenever he goes in there.

Fred Blake—Slow in reaching his form, but going great guns now. He's our bet for the opening day assignment against Burleigh Grimes.

Pat Malone—Has been taking his time about bearing down, but reached condition in Beaumont.

Hal Carlson—His health is completely restored. Hasn't been doing much bearing down but upon several occasions, when he wanted to get rough, made the Detroit Tigers eat out of his hand.

Art Nehf—Manager McCarthy has been permitting him to shape up that old left wing along his own lines.

Guy Bush—Has broken out several times with his mania for experimentation with side arm, under arm, knuckle ball and screw ball deliveries. Recently has shown signs of getting down to serious pitching.

Mike Cvengros—He has been surprisingly good at times. He's a child of misfortune, however, and most anything can happen while he's working.

Claud Jonnard—Picked up after Landis' free agent edict. He's a great big fellow with a world of speed and quite a bit of experience.

Berlyn Horne—Little, but he has a lot of stuff. Though up for the first time, he's 29 and has had a great deal of class AA experience. He'll stick.

Eddie Lautenbacher—A great big kid who shows daily improvement.

CATCHERS.

Leo Hartnett — Has been out all spring with a sore arm. Said today a miracle had been wrought overnight and that he expects to catch a game before the club leaves Texas.

Mike Gonzales — Getting younger every season. His presence has been reassuring since Hartnett's arm went bad.

Earl Grace—Tom Angley—Catchers above the average, coming up from class A leagues. Both are left handed hitters.

INFIELDERS.

Charley Grimm—Hasn't changed a bit in any particular, except maybe he's got several new pieces for his violin or is it a banjo?

Rogers Hornsby—A million per cent OK. We know why he has the reputation of being a "loner." Most folks want to talk about something besides baseball, once in a while. Hornsby refuses to talk about anything but baseball at any time.

Woody English—He doesn't hit when we think he should but, as Hornsby says about him, "he gets on base so what's the difference?"

Norm McMillan—Had the third base job stolen from Clyde Beck, then the fans hit him. We guess he'll be in the starting lineup opening day, however.

Clyde Beck—Probably weary from overhearing all the chatter about the Cubs' only weakness being third base. Doesn't appear to be as good a ball player as he was at the start of the season.

OUTFIELDERS.

Riggs Stephenson—You bugs are going to pay more attention to this fellow or get a piece of our mind some of these days. What if he hasn't got a good throwing arm? Can't a guy get a break for leading the club in hitting, year after year? And, don't forget, Stevie finally has gone in for home run hitting.

Hack Wilson — Snorting and pawing more than ever. Secretly, the meeting of the pudgy one from the danger spot in the batting order has furnished a challenge that will be interesting to watch. Instead of sulking Wilson has turned on the steam.

Kiki Cuyler — Seems a little faster than ever. Has been hitting in streaks, but isn't pressing as he was a year ago.

Cliff Heathcote — Still probably the best second string player in baseball.

Johnny Moore — It is a pleasure to see this kid get 'em. He can sock, too.

Sammy Taylor — Plenty of class here.

In the WAKE of the NEWS

BASEBALL.

LARGE cities furnish a smaller percentage of rookies to major league baseball teams than formerly. Fewer boys learn on the vacant lots the elementals which may develop them into national stars. This is in part because there are fewer vacant spots of sufficient size for a group of youngsters to "choose up sides." Another reason is a greater number playing tennis, which requires less space. And still another reason is the demand for golf caddies, enabling boys to earn spending money. The logical inclination for a caddy is to become a golfer.

Under such conditions one might think baseball interest on the part of the public in our large cities would decline. That has not happened. Of course, where losing teams have been the rule, attendance has fallen off, but where winning teams have prevailed new season attendance records are not uncommon.

Take Chicago, for instance. Cub fans expect a winning team. Most of them expect a pennant. Try to secure a reserved seat for the opening game, still ten days away. There are none. The reservations have been sold out for several weeks. That seems to prove that baseball still is our "national game," even if fewer city boys are now able to enjoy its thrills by participation.

Some old timers profess to fear for the caliber of baseball, on the theory that its source of supply is drying up. Those recruits the cities are not furnishing are coming from the smaller towns and an increasing percentage from the colleges. Prejudice of managers against campus products no longer is deep seated. Still more, no doubt, would reach the professional teams from the campus except for the handicap imposed by the short college season, ending just as the weather really gets good in the north.

This is why the south sends out more college boys than the north. The amateur rule prevents many, not all, college players from summer baseball experience, and it sends some back to the campus ineligible for the college nine.

It is an economic law that where there is demand a supply will arise. The Wake sees no reason why this law should not apply to baseball.

* *

Equation.

Dollar, Dollar, how shall I rhyme
Your big, bold bluff with my frightened Dime?
Pve stretched and strained its pitiful pride
Over scars and bruises these patches hide,
But bigger and bolder you swagger along,
While your heart is gay and your stomach strong . . .
O, how shall a withering Dime survive
The blighting scorn where the mighty drive!

Dollar, Dollar, the fatter you grow,
The less of honor a Dime shall know.
A mustard seed of the scriptures grew . . .
But never a Dollar the Prophet knew.
This "cent-per-cent" of the saving cult,
So far as I know, has but one result:
The less you eat the thinner you'll be,
While you toil and dream of the "bread-fruit tree."

Dollar, Dollar, how shall I rhyme
Your big, bold bluff with my bills in time
To laugh at the Sheriff who comes to awe
My helpless Dime with the stone-faced law?
Your oily sermons on thrift are fine—
More gifts they ask from my famished Dime . . .
Dollar, Dollar, what shall we do
When the days are short and the years are few?
Arrow-Head.

* *

On the Banks of the Wabash.

Sir: F. M. R., Michigan '11, says Indiana's alleged basketball supremacy is the bunk, because in the last 10 years Michigan and Wisconsin have been in four Big Ten championships, Purdue in three, and Indiana in two.

Data recently published in the Purdue "Alumnus" show that Purdue has been in first place four times, instead of three, in the last ten years—1921, 1922, 1926, 1928. This same data show Purdue has played Michigan nine times, winning five; Wisconsin ten times, winning six. Coach Lambert's teams have not finished lower than fourth place in the last ten years. Purdue '19.

* *

It Doesn't Seem Right.

Wake: Tommy Loughran won the fight and collected $15,000. Mickey Walker lost it and got away with $50,000. America won the war and got Prohibition. Germany lost it and got—beer. Wotta life!

Jasbo of Old Dubuque.

* *

This Wake Is Conducted by
Harvey T. Woodruff. Help! Help!

* *

Old Superstitions.

If you spilled salt you would have a quarrel.
Grace Iris.

* *

Do You Remember 'Way Back When:

Ambitious vocal students had opportunity of earning a little money and gaining experience at the "dime shows"?—F. C. S.

Just One Dollar

that's all it costs to obtain one of these Special

Life Insurance Policies

which pays

$1,000.00

or more!

NO MEDICAL EXAMINATION!

Issued Only to Tribune Readers

Send Coupon on Page 2, Part 1

REIGH COUNT RUNS 11TH IN ENGLISH DEBUT

Chicago Colt Boxed Near Finish.

BY JOHN STEELE.
[Chicago Tribune Press Service.]
[Copyright: 1929: By The Chicago Tribune.]

LONDON, April 6.—Under the eyes of his owner, Mrs. John D. Hertz of Chicago, and her husband, Reigh Count today ran his first English race, the Lingfield handicap, finishing eleventh in a field of twenty-five starters. The American horse started the race a three to one favorite.

B. MICHELL.

The Lingfield handicap is a mile race on a straight course and the time for the race was 1:30. Drawing number four position, the American horse dominated his flank of the field at the start, but the pace was too fast and Jockey Chick Lang began using the whip shortly after the half mile was passed. Despite his efforts, Yoho, who finished third, pressed ahead and closely followed Square Rock and Caballero, first and second, respectively. The American favorite passed the finish line pocketed in a group of horses.

Mrs. Hertz, however, has not lost hopes of taking the Ascot gold cup. She does not believe Reigh Count was at his best today. This is the first race he has run in England and his training is based on a schedule to bring him to the peak of condition for the gold cup.

Trainer Michell Silent.

Trainer Michell was taciturn, as usual. When asked after the race what he thought of Reigh Count's chances for the gold cup in the light of today's performance he said, "It is too early to think."

However, when he showed up at the track there was no doubt but what Reigh Count was the most photographed horse there and drew the most interest. As a matter of fact, he is in a different class from most of the horses at Lingfield, which is not a very important meeting. The mere fact that he is an American horse, a comparative rarity on English tracks, was enough to arouse curiosity, even if his record were not known and respected here as it is.

Where the interest of the race centered was indicated by headings in the London evening papers. There are only three, and all three featured Reigh Count's loss, mentioning the name of the winner in only a subhead. One paper called him "America's best race horse."

Reigh Count Draws Interest.

Increase in interest in Reigh Count began with yesterday's dope articles in which he was mentioned as worth watching, although it was the general opinion that he probably was not ready yet to run a winning race. But this morning when the correspondents at Newmarket—the little town where Reigh Count trains—sent in their selection Reigh Count stock went up, for the Newmarket experts who had seen the horse work out picked him to win unanimously. Although the London experts were still cautious the price rose from eight to one to three to one, making Reigh Count the favorite at the start.

When the American horse entered the paddock before the race he was the cynosure. Enveloped in a big yellow blanket, and contrary to English custom with tail braided, he also was the target of a few witticisms from Britishers who found the general effect "just like the Yankees."

Wasn't Quite Ready.

But the experts were not looking at the blankets. They were examining the horse, with the usual variance of opinions. One told THE TRIBUNE, "A very pretty horse, but he does not look like a cup winner to me."

While another, with undisguised admiration, said: "The best horse I've seen in a long time. But I do not thing he is fit enough yet to win a race."

This seemed to sum up English opinion—Reigh Count is a first class horse but was not ready in this race to show all he has got.

That was certainly the impression one got as he swept by the finish. A good many of the horses were traveling faster, but the ease and grace of movement of the handsome chestnut made him appear superior to most of his running mates. Somehow he seemed to be moving too easily, as though he could run lots faster if he felt up to it. At the end of the race he also seemed fresh and had lots of strength left. While the other horses were steaming after their exertions in the raw spring air, Reigh Count's coat was hardly damp with perspiration.

Pa Stribling Arranging for Son to Cuff Scott

Washington, D. C., April 6.—[U.P.]—Pa Stribling today announced he is arranging for Young Stribling to cuff Phil Scott, English fighter, to the canvas, and then punch MAX SCHMELING, sensational German hope, into oblivion, in Berlin.

THE BEST IN THE NATION

The giant basketball quintet from Athens, Tex., finished its week's campaign for the highest honors in prep basketball by defeating Classen High school of Oklahoma City, 25 to 21. Left to right: Front row, F. Tompkins, Owens, B. Tompkins, and Shinn. Back row, Coach Kitts, Capt. Sumner, Johns, Brannon, Reynolds, and J. Tompkins. [Associated Press Photo.]

Three Tie in Pole Vault at Minnesota

Minneapolis, Minn., April 6.—(AP)—Abbott of the University of Illinois won the special mile run, one of the feature events at the first annual Minnesota relays at the University of Minnesota here tonight. He finished ahead of Letts of Chicago, and negotiated the distance in 4:24 4-10. White of Illinois was third.

In the special pole vault event for Big Ten contestants, Warne, Northwestern; Canby, Iowa, and Otterness, Minnesota, each cleared the bar at 13 feet.

The Big Ten mile relay was won by Iowa [Thomas, Ferguson, Depping and Gunn]. Wisconsin was second and Minnesota third. The time was 3:28 6-10.

Cornell college of Iowa captured the midwest conference mile relay in 3:32 6-10. Carleton was second and Hamline third.

The North Central conference mile relay went to North Dakota university, with the North Dakota Aggies second and Morningside third. The time was 3:37 5-10.

CLAIM HIGH JUMP MARK.

Berkeley, Cal., April 6.—(AP)—What was announced as a new world's record in the high jump under the standards that went into effect this year was set by Henry Coggleshall of the Olympic club with a leap of 6 feet 6¼ inches in the dual track meet between the Olympic club and the University of California here today. Coggeshall, a former University of Southern California student, was first credited with a jump of 6 feet 6⅛ inches, but later measurements increased the height by one-eighth of an inch.

Under the old system of jumping the horizontal bar rested on pegs set in the standards, but under the system adopted this year, the cross-bar rests on the tops of the uprights, making it more difficult for the jumper, as the slightest contact will dislodge it.

The Olympic club won the meet, 81 4-5 to 49 1-5.

STANFORD WINS TITLE.

Palo Alto, Cal., April 6.—(AP)—Stanford's Cardinals won the Pacific coast dual track and field championship today with a smashing 74 to 57 victory over the Trojans of Southern California. Upsets in three events, the half mile, low hurdles, and broad jump, which Stanford performers captured, mounted a winning total that was as surprising as it was effective. A crowd of 15,000 witnessed the meet.

Sox Defeat Wichita Falls Again; Thomas Hurls Route

BY IRVING VAUGHAN.
[Chicago Tribune Press Service.]

Wichita Falls, Tex., April 6.—Tommy Thomas, rightfully rated as fifty per cent of the White Sox pitching department, today made his initial assault of the season on the nine round route, and, while successful, was not particularly impressive. He was slapped by Wichita Falls for eleven hits, but the Chicagoans came through with an attack every bit as good, so whipped the Spudders for the second straight day. The count was 8 to 5.

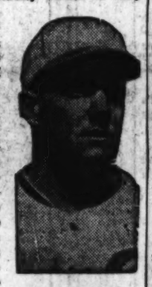
TOMMY THOMAS.

In only two rounds was Thomas able to hold the Spudders hitless. These two perfect chapters came at the start when the red-cheeked boy from Baltimore was fresh and willing. However, he displayed enough to warrant a belief he will be ready to pitch against the Browns, April 16. He also was disturbed a bit this afternoon by fearfully high winds that blow in Texas like nowhere else.

Gather Three Home Runs.

The Sox were given a chance to look at two hostile pitchers, one being Milt Steengrafe, who once belonged to their gang, and the other an obscure fellow named Stiely.

Among the clouts with which the Chicago delegates amused the few hundred wind blown customers were three homers.

Two of these, by Redfern, cleared the left field fence while Steengrafe pitched. Redfern, ordinarily, is not given to such boisterous deeds but on this occasion profited by the wind which gave impetus to his drives. The other homer was by Bud Clancy. It was rather peculiar. Clancy laid the ball on a shelflike niche in the right field wall and circled the bases while the Spudder fielder made amusingly frantic efforts to reach the pill.

The local gang nicked Tommy for the first time in the second inning when Bean sailed a fly to right and Watwood let it get away for a two bagger. The young fielder hadn't made allowance for windage. The beneficiary scored when Eldred singled. Redfern matched this run when he slapped his first homer in the third. Then he put the Sox two ahead in the fourth with his second circuit blow while Reynolds was on base, the result of a pass.

Watwood Raps Double.

The Spudders dented Thomas some more in the fifth and sixth, getting two runs, but the Sox managed to keep out in front with two in their sixth stand, these coming at the expense of Stiely. This rally started when Clancy walked. Reynolds then bunted and the first sacker gave the ball such a healthy throw to the second baseman, who covered, that Clancy ran all the way home on the error and Reynolds to third. A whistling double down the right field line by Watwood drove the waiting runner home.

In the eighth Clancy laid the ball on the shelf for a home run. The two remaining Sox tallies resulted from four hits off Stiely in the ninth. Redfern started it with a pop single that the wind blew away from a waiting infielder. Thomas scored him with a double. Then a single by Kerr and double by Clancy shoved Thomas home.

The Spudders concluded their assault on Thomas with a homer in the eighth by Bennett and one run in the ninth, the result of a single and double.

The same teams will play tomorrow if the wind doesn't blow away the ball park.

Two in a Row!

WHITE SOX.	AB	R	H	PO	A
Metzler,cf	5	0	1	2	0
Kerr,2b	5	0	1	4	4
Clancy,1b	4	2	2	11	0
Rey'ds,lf	3	2	0	1	0
H'field,3b	4	0	0	1	0
Wstw'd,rf	4	0	1	1	0
Redfern,ss	4	2	3	1	2
Berg,p	4	0	1	3	0
Thomas,p	4	1	2	0	4
	36	8	11	27	11

WICHITA FALLS.	AB	R	H	PO	A
Bottom,ss	5	0	1	1	2
Tony'n,3b	5	0	1	2	2
Fitz'M,cf	2	0	1	1	0
Sully'n,cf	2	1	1	2	0
Bennett,lf	4	1	2	1	0
Swan'n,1b	2	0	1	1	2
Gordon,2b	1	0	0	2	2
Bean,1b	3	1	1	11	1
Eldred,rf	4	1	2	2	0
Logan,c	4	0	0	3	0
Steen'fe,p	1	0	0	1	1
Stiley,p	1	0	0	0	2
*Orr	1	0	1	0	0
†Spiers	1	1	1	0	0
	36	5	11	27	12

*Batted for Steengrafe in 5th. †Batted for Stiley in 9th.

White Sox	001	202	12—8
Wichita Falls	010	011	01—5

Errors—Hunnefield, Bean. Two base hits—Bean, Orr, Watwood, Sullivan, Bennett, Thomas, Clancy, Spiers. Home runs—Redfern [2], Clancy, Bennett. Stolen base—Reynolds. Sacrifice—Reynolds. Struck out—Thomas, 2; Bases on balls—Steengrafe, 1; Thomas, 2; Stiley, 1. Umpires—Barr and Tanner.

College Baseball

Louisiana State, 9; Illinois, 6.
Iowa, 11; Monmouth, 0.
Butler, 3; Purdue, 2 [13 innings.]
Ohio State, 7; Ohio university, 1.
Rutgers, 5; Princeton, 2.
University of Cincinnati, 4; University of Michigan, 3 [10 innings].
St. Xavier college, 14; Michigan State, 3.
Illinois Reserves, 7; McKendree, 2.
Yale, 13; Navy, 9.
Holy Cross, 11; Georgetown, 2.
Vermont, 4; Catholic university, 3.
Cornell, 3; Maryland, 1.
Washington and Lee, 9; University of Delaware, 5.
Georgia Tech, 3; Florida, 1.
Texas A. & M., 7; Notre Dame, 4.
Northwestern, 2; University of Arkansas, 1.
West Virginia university, 21; Fairmont Teachers, 5.
Concordia Seminary, 5; James Millikin, 1.
Virginia Military Institute, 8; University of Virginia, 6.

Harvard Goes Into Finals for Indoor Polo Crown

New York, April 6.—(AP)—Harvard advanced to the final round of the class A division of the national indoor polo championships tonight by defeating the squadron A, 14½ to 5½.

FOREIGN CHESS TEAM DEFEATS BRITISH, 32½-16½

RAMSGATE, England, April 6.—(AP)—The foreign team in the international chess tournament concluded here today defeated the British, scoring 32½ points against 16½. Of the 49 games contested, the victors won 21, lost 5 and drew 23.

Jose D. Capablanca of Havana headed the foreigners with 5½—1½. Miss Vera Menchik, world's woman champion, divided the second and third prises with A. Rubenstein of Poland. Next came J. Koltanowski of Belgium and G. Maroczy of Hungary. Sir. George Thomas of London led the British team with a score of 3½—3½.

CULVER POUNDS OUT 17-3 VICTORY CHICAGO PREPS

Culver, Ind., April 6.—[Special.]—Culver Military academy opened its baseball season this afternoon with a 17 to 3 victory over Waller High of Chicago. The cadets displayed exceptional hitting power with 23 safeties for 30 bases.

Shires, Penitent, Back In Dallas to Rejoin the Sox

Dallas, Tex., April 6.—(AP)—Arthur Shires, the "bad boy" of the Chicago White Sox, whose open breach with Manager Lena Blackburne a week ago caused his temporary banishment, was back in Dallas today penitent and anxious to rejoin his mates. He arrived from his home at Italy, Tex. The Texan said he was anxious to "forget the past and go out and hit the ball." He said he would report to Manager Blackburne here Monday.

Buffalo Beats Oak Park for Y Title, 39-33

While the national interscholastic tournament at the University of Chicago was drawing legions of prep fans to witness the championship games in Bartlett gym a record crowd of Oak Parkers packed themselves into the Oak Park High school fieldhouse last night to see Buffalo, N. Y., defeat Oak Park for the International Y. M. C. A. championship, 39 to 33, in the game which concluded three days of play for the title.

The Buffalo five took a lead in the first quarter and held it through the half, which ended in their favor, 24 to 9. Oak Park led only once, when Capt. Birks looped in a long shot during the first minute of play.

Oak Park Rallies.

The villagers came back in the last period and led by Arthur Bramhall, St. Mel High school star, who scored 5 baskets and 4 free throws, rallied and nearly evened the score. Then McNamara, the easterners' star, who counted 6 baskets and 4 free throws to take high scoring honors, began to hit the rim, and Buffalo went on to win.

The consolation tournament was won by Youngstown, O., which defeated the St. Louis, Mo., in the "second chance" final. Third honors went to Ann Arbor, Mich., which had fallen before Oak Park in the semi-finals earlier in the day, and which easily defeated the Montclair, N. J., five, for third place.

League of Nations.

The new championship team represents a veritable league of nations, bringing together players of eight nationalities, five of whom have played together for five years. They are: Capt. Hecker, Jewish; Amigone, Italian; Wiseman, Jewish; Ormsby, Polish, and McNamara, Irish. The others are: Bell, English; Decker and Eberle, German; Lawrence, Swedish; Dollar, manager, Scotch, and Stuff, German-American.

John Kagay of the Ann Arbor team was awarded the trophy as being the player most valuable to his team. Lineups:

OAK PARK (33).	B	P	P
Birks,rf	1	0	0
Staggs,lf	3	2	0
Wittick,c	1	0	1
Duncher,rg	1	0	1
Peterson,lg	0	1	4
Popkin,rg	0	1	0
Tipping,rg	0	0	0
Bromhall,c	3	4	3
Weinrich,lg	1	0	1
Turner,lg	1	0	0
ST. LOUIS, MO. (23).	B	P	P
Sausalle,rf	3	1	1
Moffatt,lf	3	1	1
Layton,c	0	1	3
Hagerling,rg	1	0	0
Brimmer,lg	1	0	3
Wachter,rg	0	0	1

BUFFALO (39).	B	P	P
Becker,rf	2	0	0
Decker,lf	1	0	0
Lawrence,c	0	1	4
Amigone,rg	3	1	4
Wiseman,lg	2	1	4
McNamara,rg	6	4	1
Bell,rg	0	0	0
Eberle,c	1	0	0
Ormsby,lf	0	0	0
Stuff,lf	0	0	0
YOUNGSTOWN, O. (27).	B	P	P
Mills,rf	0	1	0
Lackey,lf	0	1	0
Minehart,c	1	0	4
Straus,rg	0	0	1
Sebastion,lg	1	0	1
Colclough,lf	3	1	1
Check,rf	1	0	1
Herman,c	0	0	1
Maman,c	0	0	0

ANN ARBOR, MICH. (32)	B	P	P
Westerman,rf	0	0	1
Hanna,lf	4	3	1
Shankland,c	2	1	4
C. Korsuck,rg	0	0	0
Walsh,lg	0	2	3
Kagay,rg	0	0	0
Wals,lf	0	0	0
Tessmer,c	0	1	1

MONTCLAIR, N. J. (21)	B	P	P
R. Schleiter,rf	0	0	2
C. Schleiter,lf	3	0	4
Lemon,c	0	1	4
R. Carlson,rg	0	0	4
Savey,lg	0	0	4
L. Carlson,c	0	0	4
Dahlgren,lg	0	1	1

TULSA WINS SWIM MEET AT ST. LOUIS

St. Louis, April 6.—(AP)—Tulsa, Okla., high school won the sixth annual interscholastic swimming today at Washington university with 50 points. Champaign, Ill., high school was tied for second with Principia academy of St. Louis, with 17 points while Danville, Ill., last year's champion, was fourth with 12.

FANCY DIVING—Won by Riley, Tulsa; Saulman, Tulsa, second; Jansen, Cleveland, third.

220 YARD FREE STYLE—Won by Ford, Danville; Greve, Tulsa, second; McMullen, Tulsa, third. Time, 2:37.2.

MEDLEY RELAY—Won by Tulsa; Champaign, second; Danville, third.

GIANT TEXANS BEAT OKLAHOMA QUINTET, 25-21

Cicero Team Loses Consolation Title.

All-American

William Johnson, Central High of Oklahoma City, forward.
John Tompkins, Athens, Tex., forward.
Jack McCrachen, Classen High, Oklahoma City, center.
Andy Beck, Classen High, Oklahoma City, floor guard and captain.
Ellis Johnson, Ashland, Ky., back guard.

BY HARLAND ROHM.

Athens High school's big Texas Rangers won the interscholastic basketball championship of the United States last night by defeating Classen High school of Oklahoma City, 25 to 21, in the final game of the University of Chicago tournament in Bartlett gymnasium. Athens came through a field of 40 teams, 28 of them state champs, to take the championship to Texas by winning five games, all by wide margins save the last.

A. A. STAGG.

It was furious basketball, that final game, a grueling contest between two powerful teams, who mixed smooth passing with headlong dives and grim wrestling for the ball that more than once sent two or three men sprawling. Once the referee stopped the game while he massaged his neck, having been in the way of one of those smashing drives that stopped neither for flesh nor officials. And Tom Merrick, Classen forward, was carried out with a twisted knee at the end of the first period.

Clean but Hard Playing.

It wasn't the sort of roughness that endeavors to injure an opponent; it was the pure "fight" of lads battling for something they considered worth fighting for.

But it was not dirty. Athens had one foul called on the six men who played and that late in the last period.

Classen trailed through most of the game, but only for a short time in the third quarter were they more than a few points behind. They were fighting almost hopeless odds in the height of the Texans, never once getting a short shot, but they fought on, sinking ten long shots to keep within striking distance.

They call them "hornets," these big lads from the large open spaces of Texas where the cow puncher has given way to the oil driller, but they were more like genial giants in that final game.

The six first string men average only a small fraction under 6 feet 2 inches in height, the center and shortest man being exactly 6 feet. They drove hard with the ball, yet when the whistle blew they grinned.

Classen, with only one man, Jumping Jack McCracken, matching the Texans' height, really had a smoother attack, but Athens had the defense and the power. They controlled both backboards without effort and what defense is there against a team which calmly lofts passes over its opponents' heads and bats the ball about under the hoop until some one shoves it up through the net? A jump ball near Athens' basket was just too bad for Classen.

Beck Keeps Team Going.

Capt. Andy Beck of Classen kept his team in the running at the start and even put them out in front, 12 to 11, at the half by making four baskets on five long shots.

But after that Athens' high passing to short shots pulled them away to a seven point lead. More long shots by McCracken and Beck brought Classen within three points, but after that Texas matched basket for basket.

Classen got a four point lead at the start, Merrick and Milner sinking long shots, and after Sumner had scored a free throw Beck hit the first of his five with a long hook. Sumner flipped an overhead shot through the hoop and Brannon came on with a push-up for another before the quarter ended, 6 to 5, just as Merrick dropped to the floor with his twisted knee. He was taken to a hospital, where it was learned his knee was sprained, but he returned with his team last night.

Athens Spurts in Third Period.

Starting the second quarter Sumner counted a free throw and Ben Tompkins and Johns hit short baskets before Beck lofted through the first of three long shots for the quarter. The first was from midfloor. Ben Tompkins got a point of Milner's foul and Beck continued with another basket a third the length of the floor and yet another from the corner. The last one put Classen a point in front at the half, but it didn't last.

Athens played its best basketball in that third period, holding Classen to one long basket by Milner while scoring ten points, chiefly on tip in shots. Sumner scored a push up and a hook shot before Milner got his basket. John Tompkins followed with two fouls, Ben Tompkins scored from under the basket on his brother John's pass and Sumner slapped in a rebound

on John Tompkins' long shot to give Athens a 7 point lead as they began the fourth quarter.

McCracken began that final period with a long shot, the word long being quite unnecessary in describing any of Classen's baskets. Beck tossed a one-handed shot from the foul line. Only three points in front, John Tompkins leaped upward, took a pass at the foul line, twisted in the air and scored. Beck immediately matched it with a long angle shot. Sumner scored a moment later from under the basket and McCracken counted another before the final gun.

Each team had scored ten baskets, the difference in total score representing free throws.

Joes Defeat Jackson.

Joes, the mountain village of 90 which sent 10 per cent of its population to this tournament as its basketball squad, can rejoice as their tall farmer lads won third place, beating the smooth passing Jackson, Mich., team, 21 to 17, after Jackson had led most of the way. Joes whose sole reliance at the start of the tournament was an uncanny eye for the basket, demonstrated it had learned something of defense, yet it was the ability to put the ball through the hoop that scored ten points and won for them in the final quarter. Snyder hit three baskets, Nikkel, four and Hall three.

Jackson started a team of subs, replacing them with regulars a minute before the end of the first quarter which ended 2 to 2. Jagnow, Jackson's fine center, hit two baskets and free throw to give Jackson a lead of 7 to 4 at the half. Two quick baskets by Jackson on smart passing added to their lead but then Nikkel and Snyder began to hit pulling up 15 to 11 at the start of the last quarter.

Morton Loses, 17-10.

Then Joes began to score in its accustomed style. Hall counted two under the basket shots, Nikkel two more from an angle and Snyder hooked one in. Jackson failed to score while Joes tied and went ahead. After securing a four point lead Jackson scored once but two more of those Joes' shots that have become famous made it sure.

Morton High school of Cicero lost in the final game of the consolation tournament, which gave the east a share in the honors, when Brockton, Mass., won, 17 to 10. The boys from the Shoe Town refused to be fooled by Morton's stalling and delayed offense, which seemed to annoy the fans more than it did their opponents. Morton scored first but the strong eastern team, led by Hollomore, a fighting forward, dropped in a couple of baskets from about the foul line and took a 6 to 4 lead in the first quarter.

Hollomore's hook shot at the start of the second quarter was the only score in the second period and after the rest at half time the easterners built up their lead to 11 to 7. Morton scoring only three free throws. With a lead of 12 to 7, in the early minutes of the final quarter, Brockton elected to stall, and added a couple of sleeper shots, while all Morton could collect was Cerny's free throw and Gauthier's side shot just before the gun.

Morton Reaches Consolation Final.

Morton yesterday morning defeated Columbia, S. C., in a consolation semi-final game, 27 to 18.

Brockton whipped Wheatland, Wyo., in another consolation semifinal and thus earned the right to oppose Morton.

Morton's delayed offensive tactics Morton got away to an early lead and was never headed, holding a half time lead of 7 to 2. In the last half Morton ran up the score. Incidentally, the present Morton center is a brother of Ed Kowalski, who was the mainstay of the United States championship team in 1927. Since that time, however, the family name has been cut down to just Kawal. Lineup:

CHAMPIONSHIPS.

ATHENS, Tex. (25).	B	F	P	CLASSEN (21).	B	F	P
J.Tompkins,rf	1	2	1	Merrick,rf	1	0	0
B.Tomp'k'ns,lf	3	1	0	Wright,rf	0	0	1
P.Tomp'k'ns,lf	0	0	0	McCarlane,lf	0	0	0
Sumner,c	5	2	0	Mayo,lf	0	0	0
Brannon,rg	1	0	0	McCracken,c	1	1	2
Johns,lg	1	0	0	Nickolson,lf	0	0	0
				Beck,rg	3	0	2
				Milner,lg	3	0	2
				Sewell,rf	0	0	0

THIRD PLACE.

JOES, Colo. (21).	B	F	P	JACKSON, Mich. (17).	B	F	P
Snyder,f	3	0	0	Herrick,f	1	0	0
Nikkel,f	4	1	1	Otto,f	2	0	1
Hall,c	3	0	1	Jagnow,c	2	0	1
Hudiburgh,g	0	0	0	Brown,g	1	0	1
Vaughn,g	0	0	0	Butler,g	0	1	2
				Burt,f	1	0	0

SEMI-FINALS.

ATHENS, TEX. (27).	B	F	P	JACKSON, MICH. (13).	B	F	P
B.Tompkins,lf	2	3	1	Otto,lf	1	2	2
J.Tompkins,rf	1	0	4	Herrick,rf	2	0	3
Sumner,c	4	3	0	Jagnow,c	2	0	3
Brannon,lg	3	4	0	Brown,lg	0	0	0
Johns,rg	0	1	2	Butler,rg	0	0	0
P.Tompkins,lf	0	0	0	Chanter,rf	0	0	0
Owens,lf	0	0	1				
Reynolds,lg	0	0	0				
Shimm,rg	0	0	0				

CLASSEN, OKLAHOMA CITY (29).	B	F	P	JOES, COLO. (23).	B	F	P
Merrick,rf	3	0	2	Nikkel,rf	3	0	3
McFarlane,lf	0	0	0	Snyder,lf	1	0	0
McCracken,c	4	0	3	Hall,c	1	0	0
Beck,rg	4	2	2	Hudiburgh,rg	0	1	0
Milner,lg	0	0	0	Vaughn,lg	0	0	0
Mayo,rf	2	1	0	White,rf	0	0	0
Wright,rg	2	0	0				
Sewell,lg	0	0	0				

CHAMPIONSHIP CONSOLATION.

BROCKTON, MASS. (17).	B	F	P	MORTON HIGH, CICERO (10).	B	F	P
Hallamore,lf	0	1	1	Srkora,lf	0	0	2
Almquist,rf	0	1	1	Lohr,rf	1	0	0
Krock,c	1	0	0	Gauthier,c	1	1	0
Smolensky,lg	1	1	1	Cerny,lf	2	1	0
Semino,rg	1	0	1	Kawal,rg	1	0	1
Cohen,lf	1	0	0	Vaverka,lf	0	0	0
Kelliher,rf	0	0	0				
Oppenheim,lg	0	0	0				
Welch,rf	0	0	0				

[THIRD PLACE CONSOLATION.]

COLUMBIA, S. C. (40).	B	F	P	WHEATLAND, WYO. (17).	B	F	P
Hines,lf	7	3	0	Cave,lf	2	1	2
Adair,rf	4	0	0	Bird,rf	1	0	1
Powell,c	4	0	1	Mears,c	2	0	1
McDougall,lg	0	1	3	Turner,lg	0	1	0
Woodard,rg	0	1	3	S. Dearmer,rg	0	1	0
Moree,lf	2	0	4	Nelson,rf	0	1	0
Rivers,rf	1	0	0				
Dial,rg	0	1	1				

BOROTRA HELPS FRENCH KEEP UP NET SUPREMACY

New York, April 6.—[Special.]—Jean Borotra's recent victory in the indoor tennis tourney held in New York was his third and gave him permanent possession of the trophy. It was the seventh success scored by a Frenchman in the last nine American tennis championships, indoors and outdoors. The Frenchmen started their winning streak in this country in 1925, the last year Bill Tilden won the singles title.

Entries Set Record for Rockford Bowling Meet

Rockford, Ill., April 6.—[Special.]—Entries for the northern Illinois bowling tournament, which opens here next Saturday, aggregate 150 teams, the largest ever recorded here. Entries closed April 1. Leading teams of Chicago, Milwaukee, and other cities are enrolled, while 70 teams from Rockford will compete. The competition will last three weeks.

CUBS HOLD FIRE UNTIL 9TH, THEN GAIN 6-4 VICTORY

Beat Houston with Four Run Rally.

Rally Does It

CHICAGO.	AB	R	H	PA	HOUSTON.	AB	R	H	PA
English,ss	3	2	0	3 2	Rock,2b	4	0	0	0 2
Beck,2b	5	1	2	9 2	Jordan,2b	4	2	3	2 5
Cuyler,rf	3	1	1	2 0	Will'son,rf	3	0	1	4 0
H'rnsby,3b	4	0	1	1 2	Smith,1b	4	0	0	7 0
Wilson,cf	3	0	1	2 0	Martin,cf	4	0	1	1 0
Steph'n,lf	4	1	1	4 0	Pepper,cf	3	1	1	2 0
Grimm,1b	3	0	2	12 2	Cotell,cf	0	0	0	0 0
Gonzales,c	3	0	0	2 1	Hoffman,c	2	0	0	6 1
Angley,c	0	0	0	0 0	Abbott,c	0	0	0	1 0
Horne,p	2	0	0	1 4	Benson,ss	4	1	1	3 0
Kelly,p	0	0	0	0 0	Myers,p	2	0	1	0 2
Grampp,p	0	0	0	0 1					
*Heathcote	0	1	0	0 0					
	†31	6	8	27 14		‡32	4	8	27 10

*Ran for Gonzales in ninth. †Taylor batted for Grampp in ninth, and ‡Burns for Abbott and Schact for Myers in ninth.

Chicago	000	001	014—6
Houston	101	000	110—4

Errors—English, Wilson, Gonzales. Two base hits—Grimm, Pepper, Martin, Stephenson. Stolen base—English. Sacrifice—Wilson, Williamson. Double plays—Rock, Jordan; Smith; Grimm, Horne; Jordan, Smith. Bases on balls—Horne, 5; Myers, 7. Struck out—Horne, 1; Myers, 4. Hits—Off Horne, 6 in 7 innings. Passed ball—Hoffman. Time—1:55.

Houston, Tex., April 6.—The Cubs had to wait until the ninth inning to beat Houston today, 6 to 4. A left handed youth named Gerald Myers, with deceptive floaters, handcuffed the McCarthys for eight frames, but they solved his offerings in the final round and clubbed out four runs.

Until the last inning some of the best Cub batsmen were being stood on their ears. The Chicagoans had made only four hits when they decided they had been fooled long enough.

Stephenson started the rally with a double and scored when Grimm singled. Gonzales walked, and Heathcote ran for him. Taylor batted for Grampp and struck out, but the third strike was a passed ball, so Grimm and Heathcote moved up. English grounded to Jordan, who got Grimm at the plate, but Beck singled to center, scoring Heathcote and English. Beck reached second on the throw in and scored when Cuyler singled to center.

Buffs Take Lead in First.

When the first inning was over the Buffs were in possession of a 1 to 0 lead. In the Cub half English walked and stole second while Beck was striking out. Cuyler walked, but Hornsby, for the third time in his last four times at bat, hit into a double play.

Hock, the Buffs' third baseman, opened the home offensive with a tap to Horne. Jordan then singled to center and proceeded home when the ball got past Wilson and rolled to the fence.

The Buffs acquired their second run in the third inning. Benson singled and reached second when Gonzales made a faulty throw in an effort to catch him off first. Myers bunted and the effort went for a hit, Benson pulling up at third. He scored while Hock was forcing Myers. Horne caught Hock napping off first, and English threw out Jordan.

In the fifth, the Cubs got two passes, but were powerless with their bats. Grimm walked and Gonzales popped to Martin. Horne walked and English popped to Jordan. Then Beck popped to Benson.

Great catches by English and Stephenson prevented the Buffs from adding to their total in the fifth. Pepper pushed off with a double. Hoffman popped to Grimm. English went to the stands for Benson's foul fly and Stevie came up with a diving catch.

The Cubs broke through in the sixth. Cuyler walked and went to third on Hornsby's single to center. Wilson's fly caught Shortstop Benson off balance in short left, and Kiki scored after the catch. Stephenson hit into a double play, Jordan to Smith.

Horne Loses Control.

Horne lost control in the seventh after having refused to grant a pass. English booted Smith's grounder. Wilson made a great one handed leaping catch of Martin's drive. Pepper walked and so did Hoffman, filling the bases. Benson forced Smith at the plate, Grimm to Gonzales, but Myers walked, forcing in Pepper. Horne threw out Hock to end the round.

The Cubs made one run when they seemed in a fair way to clean up in the eighth. English walked and went to third when Beck rapped out the fourth Cub hit of the game. Cuyler struck out. Hornsby tapped to the pitcher, who elected to make the throw to first, English scoring and Beck stopping at second. Wilson then struck out.

Michigan's Best Wrestling Team Gets 16 Awards

Ann Arbor, Mich., April 6.—Coach Clifford Keen of the University of Michigan wrestling team awarded nine varsity letters and seven "AMA's" to members of the Wolverine wrestling squad at the close of their most successful season, in which they won the western conference title and were second in the national championships.

The following received "M's":

Stanley H. McGillard, Hamilton, O.; Robert Hewitt, Detroit; Edwin Elliott, Ann Arbor; Otto Kelly, Midland; Robert Warren, Brooklyn; Ray Parker, Fordson; Carl Dougherty, Cedar Creek; Harold Razey, Lansing; Edward George, North Java, N. Y.

The following received "AMA's":

Lee Drawling, Port Huron; William J. Swanston, Battle Creek; Sam Kaiser, Elyria, O.; Max Rubin, Chicago; Joe Woodward, Owosso; Gordon Heim, Chicago; William Benz, Rochester, N. Y.; Muri Thrush, Frederick, Okla.

Winning the conference wrestling title was the result of four years' hard work on the part of Keen. Virtually beginning the sport at Michigan four years ago, his team placed in the first division the first year, won the eastern division championship of the conference the following two years and then captured the Big Ten crown.

Athletics Beat Phillies in First Game of Series

Philadelphia, Pa., April 6.—(AP)—One fielding lapse and poor base running in the ninth sent the Phillies to defeat by the Athletics before 20,000 fans here today in the first of five games for the spring championship of the city. The only two errors of the National league team gave the Mackmen three unearned runs in the seventh, while the Phillies tossed away at least one marker in the ninth when Davis was trapped off first base. The score:

Philadelphia [N. L.]	000	000	012—3 9 2
Philadelphia [A. L.]	000	010	32*—6 5 0

Batteries—Willoughby, Ferguson and Davis; Walberg and Cochrane.

MINORS WHIP YANKS.

Oklahoma City, Okla., April 6.—(AP)—The Oklahoma City Indians of the Western league outscored the world champion Yankees by 10 to 8 here today before 12,000 fans. Arndt Jorgens, who caught for the Indians last year, was the Yankee star, capping a fine day with a home run in the ninth. Ruth got one single. The score:

New York	000	014	003—8 13 1
Oklahoma City	310	500	10*—10 14 3

Batteries—Pipgras, Wells and Dickey, Jorgens; Tubbs, Darrow and Groft.

TIGERS CLAW CATS.

Fort Worth, Tex., April 6.—(AP)—Nolen Richardson, former Fort Worth Cat, was the big factor in the defeat of the local club by Detroit here today, 6 to 3. His three hits and some sparkling work afield, including an unassisted double play, trimmed the Panthers.

Sullivan, pitching for Fort Worth, held the Tigers to two runs in the first six innings. Uhle of Detroit was even tighter, holding Fort Worth to one tally and five hits in the same periods.

Detroit	001	001	040—6 12 3
Fort Worth	000	100	101—3 9 4

Batteries—Uhle, Yde and Shea, Hargrave; Sullivan, Haynes and Baker.

SENATORS TRIM BARONS.

Birmingham, Ala., April 6.—(AP)—The Washington Americans got revenge for the 1 to 0 defeat handed them yesterday by the Birmingham Barons by swamping the Southern association team today, 12 to 2.

Going into the seventh inning with the score tied at 2 all, the Senators fell on Hilton, Birmingham hurler, for eight lusty hits, which with a Baron error accounted for eight runs. The Washington hits included a home run by Barnes, and triples by Judge and Rice, the latter pinch hitting.

Stewart's double and a pair of Birmingham errors gave Washington two more runs in the ninth. The score:

Washington	000	002	802—12 13 1
Birmingham	000	020	000—2 6 4

Batteries—Liska, Burke and Tate, Spencer; Merrell, Hilton, C. Moore, Stoutenborough and Cooper, Yaryan.

INDIANS, 4; ROBINS, 1.

New Orleans, La., April 6.—(AP)—The Cleveland Indians defeated the Brooklyn Robins here today, 4 to 1. The score:

Brooklyn [N. L.]	000	001	000—1 9 0
Cleveland [A. L.]	002	010	01*—4 9 0

Batteries—Clark, McWeeny and Henline, Gooch; Holloway, Zinn and L. Sewell, Myatt.

CARDS SQUELCH RALLY.

Atlanta, Ga., April 6.—(AP)—Atlanta scored six runs off St. Louis in the ninth today, but fell short by one tally, the Cardinals winning, 9 to 8.

Atlanta batsmen got five hits in the ninth before a man was retired. Chick Hafey, Cardinal outfielder, got a homer in the fourth, his second in two days.

St. Louis	020	500	020—9 15 2
Atlanta	001	001	006—8 17 2

Batteries—Sherdel, Haid and Wilson, Mancuso; Kiefer, Brice, and Yelle, Knox.

GIANTS ROUT MEMPHIS.

Memphis, Tenn., April 6.—(AP)—The Giants defeated the Memphis Chicks of the Southern association by 10 to 1 here today. Bill Terry, native of Memphis, led the Giant attack with a home run. Joe Heving and Rosie Shepherd gave up 13 hits to the New Yorkers while Benton and Kelly held the home team in check. The score:

New York	201	410	01*—10 13 1
Memphis	001	000	000—1 8 5

Batteries—Benton, Kelly and O'Farrell; Heving, Shepheard and Palm.

BROWNS WIN IN 14TH.

Kansas City, April 6.—(AP)—The St. Louis Browns evened their exhibition series with Kansas City today by taking a 14 inning game, 5 to 2. Kress' triple with two down and the bases loaded gave St. Louis today's game. Score:

St. Louis	000	000	001 001 03—5 10 2
Kansas City	000	010	000 001 00—2 11 4

Batteries—Stewart, Kimsey, Blaeholder and Manion; Nelson, Thomas and Clarke, Peters.

BRAVES NOSED OUT.

Richmond, Va., April 6.—Reading Internationals defeated the Boston Braves, 6 to 5, here this afternoon. Seven double plays were executed, five of which were made by the Braves. The minor leaguers made 15 hits to seven for the Braves. With the score 5-3 for Reading at the beginning of the eighth, the Braves scored two. The Internationals scored again in their half of the eighth and retired the Braves, one, two, three in the ninth. Score:

Reading	201	020	01*—6 15 1
Boston	020	001	020—5 7 0

Batteries—Welch, Green and Murphy; Canwell, R. Smith and Spohrer.

WANER PLAYS; STEERS WIN.

Dallas, Tex., April 6.—(AP)—Paul Waner appeared in uniform for the first time this season today and rapped a single and two doubles in four times at bat, but the Pirates were nosed out by the Dallas Steers, 6 to 5, in eleven innings.

Waner appeared to be in good condition, despite the fact he is a month late for spring training. He handled four chances afield without a bobble.

The Steers won with an eleventh inning assault on Spencer, bunching four hits and a walk to score four runs and overcome a three run lead accumulated by the Pirates in the first half.

Pittsburgh	100	000	001 03—5 12 1
Dallas	100	001	000 04—6 15 1

Batteries—Swetonic, Spencer and Hemsley Lynton, Hardaway, Harris and Billhirs.

RED SOX WIN.

Norfolk, Va., April 6.—(AP)—The Boston Red Sox outplayed the New Haven club of the Eastern league this afternoon to register a 9 to 4 victory. Infielder Reagan led the hitting for the Red Sox with three hits in four times at bat. Ward hit for the circuit to score New Haven's final run in the ninth inning.

Cochran Defeats French Rival in 12 Block Match

New York, April 6.—(AP)—Welker Cochran of Hollywood, Cal., defeated Felix Grange of France in their 12 block 18.2 balk line billiards match that ended here tonight. Cochran took seven of the 12 blocks and compiled a match average of 33 62-81. Grange's match average was 28 67-82.

After beating Grange, 300 to 63, in the afternoon in three innings, Cochran made short work of the Frenchman in the final 300 point session tonight. Grange won the break and ran 86 before missing. Cochran, then ran 300 for block and match. Cochran's high run in the afternoon was 149, Grange's 57.

HOPPE TRIMS HALL.

New York, April 6.—(AP)—Willie Hoppe trounced Allan Hall of St. Louis in their 600 point three cushion billiards match concluded here tonight. The score was 600 to 536. Hoppe took eight of the 12 blocks and had one high run of 13. Hall compiled two clusters of ten during the match.

Hoppe won both of today's blocks. This afternoon he tallied 50 to Hall's 46 in 44 innings. Each had a high run of five. Tonight, the former 18.2 balkline monarch won, 50 to 49 in 47 innings. Hoppe had one run of nine and Hall one of ten.

Harrisburg Beats Herrin, Marion in Prep Track Meet

Harrisburg, Ill., April 6.—[Special.]—The first outdoor prep track meet of the year in southern Illinois was won by Harrisburg here today, with 48 points. Herrin and Marion tied, with 41½ each. The meet was a preparation for the state tournament to be held here May 3.

HONOR ATWOOD TEAMS.

Atwood, Ill., April 6.—[Special.]—At the annual banquet this week in honor of the football and basketball squads of Atwood High school, the principal addresses were given by J. C. Ruby of the University of Illinois coaching staff and A. I. Robertson, athletic director of Bradley university. Coach C. E. Mogers presided and distributed letters.

PROMISING NEW PLAYERS SCARCE IN BIG LEAGUES

Several Clubs Likely to Keep Lineups Intact.

[Chicago Tribune Press Service.]

Wichita Falls, Tex., April 6.—In the way of new Ty Cobbs and new Mordecai Browns, the spring training process, from which sixteen major league clubs now are emerging, appears to have been the next thing to a total loss.

EARL SHEELY.

From the standpoint of the owner who hopes to find something for nothing and the manager who hopes for something because it will assist him in the percentage column, the almost complete absence of youthful "sensations" has been sickening. But some of them are consoling themselves with the thought that they have one or two promising prospects who may come through later.

In the aggregate, however, the sixteen starters, so far as regulars are concerned, will bear striking resemblance to the team makeups of 1928.

Lary's Stock Declines.

One indication of the lightness of the rookie crop is the champion Yankees. They have added two or three who may be heard from in the future. One of these newcomers—Lary, the high priced item from the coast—was slated for the short job, but skidded a bit toward the close of training.

A week ago Dandy Dan Howley, the gentleman who unexpectedly piloted the St. Louis Browns into third place last season, thought he had a great third sacker in Ed Grimes. But Grimes has failed to measure up to expectations as a hitter, and now Howley fears he may have to go back to the combination of O'Rourke at third and Brannon at second.

Howley, however, still thinks well of Ferrell, his kid backstop, and has an unexpected possibility in one Herb Cobb, a right hander, whose throwing in the spring games has been impressive.

Liska Promising Pitcher.

Pitchers never can be definitely appraised until they show they have the "heart" as well as the stuff, but Washington appears to have the best of the entire crop in Adolph Liska. He is being counted upon to pitch regularly.

The Cleveland club stepped out and paid a quantity of money for Outfielders Averill and Porter, but only one of them may be used at the start.

The Detroit management opened up and did a bit of buying for various fellows like Alexander, Prudhomme, Schuble, and Johnson. If two of these prove good enough to labor regularly, the Tiger bosses will feel repaid.

Mack's Athletics are going to be about the same, perhaps a bit weaker. The Red Sox will enjoy the revision made possible by getting six men from Washington for Buddy Myer. The White Sox figured at the start they had three or four sure fire candidates for regular jobs, but developments haven't been encouraging.

Cards to Have New Faces.

The Cubs aren't going to produce even one man who can be called new, and the Giants will be a makeover from 1928, except that Leach, lifted from the Phillies, will help to bolster the outfield. Bush of the Pirates figured he had a candidate for third, hence he shifted Traynor over to short, but the newcomer hasn't knocked anybody's eyes out. Traynor will go back to third eventually, leaving second and short for men available last season. The sole change will be old Earl Sheely at first base, and he's hardly a youngster, but he can play that bag and hit.

The Cardinals will have a few new faces, but nobody knows how good they're going to be. At least two of them will play regularly, and there'll be a couple of recalls among the pitching staff. The few remaining teams won't be changed enough to make it noticeable, at least not in the percentage column.

How Cubs Are Batting, Fielding

	Ab.	R.	H.	2B.	3B.	HR.	SH.	SB.	Ave.	PO.	A.	E.	Pct.
English, ss.	57	15	17	0	0	0	2	1	.211	34	46	5	.941
McMillan, 3b.	32	9	9	4	0	0	2	1	.281	4	14	1	.947
Beck, 2b.	38	6	11	1	0	0	0	0	.289	6	10	1	.941
Cuyler, rf.	55	20	16	3	2	2	1	3	.327	22	2	2	.923
Hornsby, 2b.	55	18	18	2	0	2	2	0	.327	20	51	4	.947
Wilson, cf.	62	19	28	4	1	3	2	1	.450	37	0	1	.973
Stephenson, lf.	56	14	22	4	0	3	3	0	.393	45	0	1	.977
Grimm, 1b.	61	8	17	3	0	0	2	0	.279	160	11	1	.994
Gonzales, c.	27	6	9	4	0	0	2	0	.370	30	3	1	.974
Grace, c.	19	2	7	1	0	0	0	0	.368	25	4	0	1.000
Angley, c.	8	1	4	1	0	0	0	0	.500	13	5	0	1.000
Moore, cf.	4	2	2	0	1	0	0	0	.500	1	0	0	1.000
Taylor, lf.	6	1	1	0	0	0	0	0	.167	2	0	0	1.000
Malone, p.	6	1	1	0	0	1	1	0	.167	2	3	1	.833
Blake, p.	5	1	2	0	0	0	1	0	.400	0	4	1	.800
Bush, p.	4	0	1	0	0	0	0	0	.250	0	1	0	1.000
Root, p.	16	0	1	0	0	0	1	0	.063	0	4	0	1.000
Carlson, p.	7	0	2	0	1	0	0	0	.286	1	3	0	1.000
Cvengros, p.	4	0	1	0	0	0	0	0	.250	2	2	0	1.000
Grampp, p.	1	0	0	0	0	0	0	0	.000	0	2	0	1.000
Nehf, p.	4	0	1	0	0	0	0	0	.250	0	0	0	1.000
Horne, p.	5	1	2	0	0	0	1	0	.400	1	4	1	.833
Lautenschlager, p.	2	0	0	0	0	0	0	0	.000	1	4	0	1.000
Heathcote	2	1	1	1	0	0	0	0	.500	0	0	0	.000

LOUISIANA STATE CONQUERS ILLINI IN DIXIE FINAL, 9-6

Baton Rouge, La., April 6.—[Special.]—The University of Illinois baseball team wound up its southern tour here today by losing to Louisiana State university, 9 to 6. The Illini, tired and crippled, with outfielders playing the infield and infielders and pitchers in the outfield, functioned miserably afield.

Capt. Andrews was wild and passed bases on balls in the sixth inning paved the way for a three run rally which sent the locals into a 7 to 5 lead. The northerners went to pieces in the eighth frame and four more runs scored before the side could be retired.

Two singles in the ninth inning and a home run by O'Grady accounted for three Illinois runs.

Of the eight games played on the southern excursion, the Illini won three, tied three and lost two. Score:

ILLINOIS.	AB	R	H	PA
Ly'ons,3b	5	1	1	0 1
Carr,lf	4	1	1	4 0
Lynd,lf	0	0	0	0 0
Des'ond,lf	2	0	0	1 0
W'ac,cf-2b	4	1	2	2 0
O'G'dy,1b	5	2	2	6 0
Brown,ss	5	1	2	1 2
Ruh'yer,rf	3	0	2	0 0
S'der,c-f	3	0	1	8 0
Martin,2b	2	0	0	0 0
M'ler,cf-c	2	0	0	1 0
A'drews,p	2	0	0	0 1
K'minski,c	1	0	0	1 1
	38	6	10	24 5

LOUISIANA STATE.	AB	R	H	PA
Jones,ss	4	1	1	2 3
H'rix,2b	5	1	2	2 3
K'klan,c	4	1	1	6 0
H'lton,p	0	0	0	0 0
Rodi,3b	4	1	1	1 2
Sh'ver,rf	4	1	1	1 0
Alston,cf	4	1	1	2 0
Dicker,lf	4	1	1	2 0
Smith,lf	0	0	0	0 0
Garner,p	3	1	1	0 2
	34	9	9	27 10

Illinois	100	000	005—6
Louisiana State	011	005	02*—9

Errors—Lyngeropoulos 2; Carr, Brown, Holden 2, Smith. Two base hits—Carr. Home run—O'Grady. Stolen bases—Strickland, Sacrifice—Andrews. Bases on balls—Andrews, 3; Mueller, 1; Garner, 6. Struck out—Andrews, 8; Mueller, 1; Garner, 6.

ILLINOIS RESERVES WIN.

Urbana, Ill., April 6.—[Special.]—University of Illinois reserves opened the season this afternoon by defeating McKendree college, 7 to 2. Connor blew up in the eighth with bases loaded and none down. Illinois started the fireworks when two men were forced in. Rickman of Illinois featured the game with a triple.

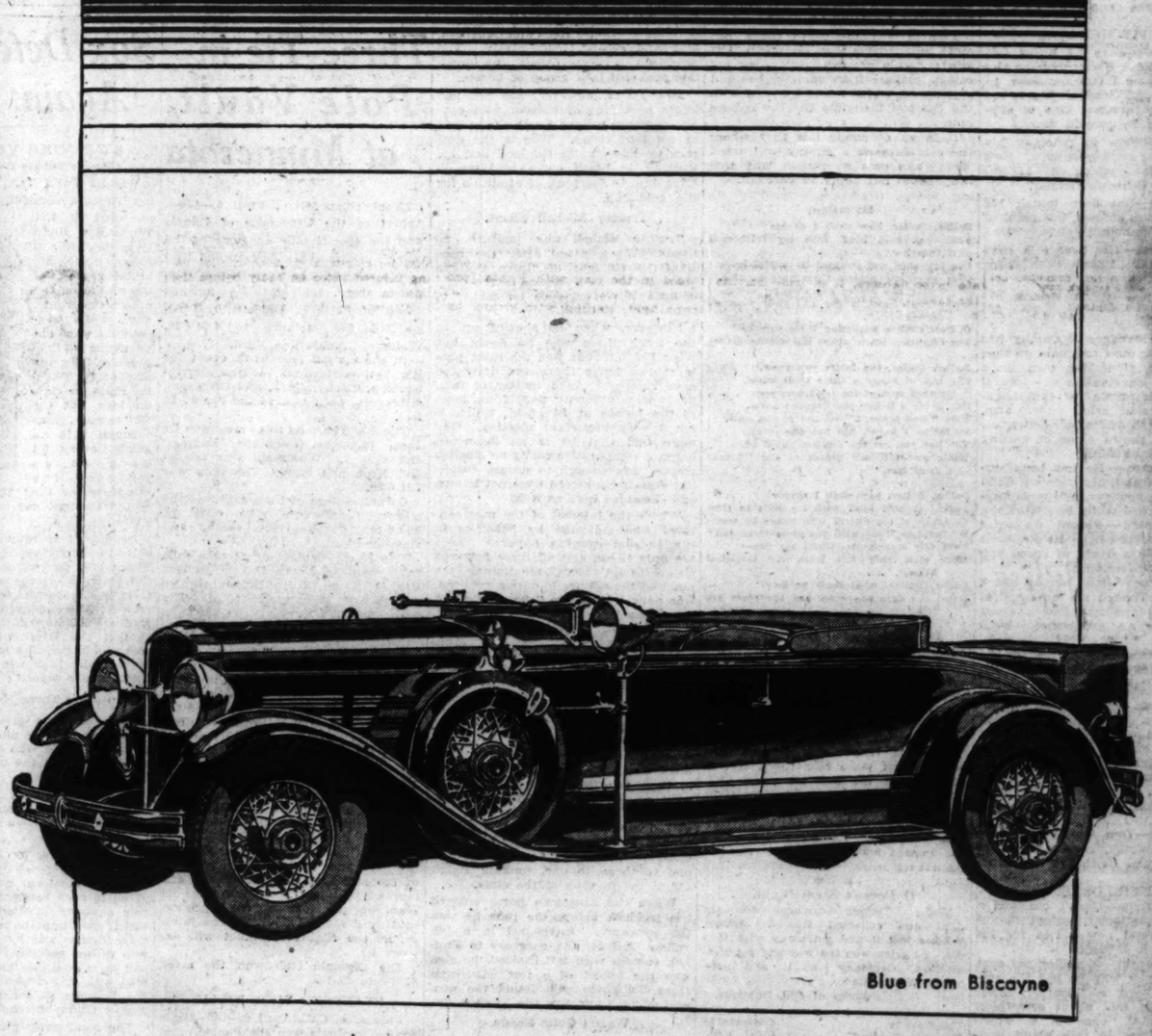

Blue from Biscayne

A Charming Something with lithe and youthful lines—a thoroughbred descendant of a roving race—inspired with the verve of modern youth—and dressed up like nobody's business—in short, ready to go somewhere—and going. That's the new Jordan Playboy.

JORDAN CHICAGO COMPANY
DISTRIBUTORS
2240 S. Michigan Ave.—Calumet 2559-6070

JORDAN

ISIANA STATE
IQUERS ILLINI
IXIE FINAL, 9-6

Rouge, La., April 6.—[Spe... The University of Illinois team wound up its southern... re today by losing to Louisiana... ate university, 9 to 6. The... red and crippled, with outfield... ying the infield and catcher... chers in the outfield, func... miserably afield.

Andrews was wild and... n balls in the sixth inning... he way for a three run rally... ent the locals into a 5 to 1... he northerners went to pieces... eighth frame and four State... ored before the side could be...

ingles in the ninth inning and... run by O'Grady accounted for... inois runs.

e eight games played on the... excursion, the Illini won... ed three and lost two. Score:

ILLINOIS.	Ab	R	H	P	A
...	5	1	1	0	1
...	4	1	1	4	0
...	4	0	0	0	0
...	4	0	1	2	0
...	4	0	1	1	0
...	3	0	1	2	0
...	3	0	0	0	0
...	3	1	2	1	4
...	2	0	0	1	0
...	1	0	0	0	1
...	1	0	1	1	0
	38	6	10	24	5

LOUISIANA STATE	Ab	R	H	P	A
Jonett,ss	5	0	1	1	3
H'drix,2b	5	0	1	2	4
St'hland,c	4	1	1	6	0
H'iden,1b	4	0	1	9	0
Rodin,3b	3	0	0	2	3
Sh'der,cf	4	1	1	1	0
Alston,rf	4	1	1	1	0
Dickey,lf	3	1	0	4	0
Smith,lf	1	0	0	0	0
Gar'son,p	3	1	0	0	3
	34	9	7	27	11

State	100	002	003—6
Illinois	011	003	010—5

Earmeropoulos, 2; Carr, 2; O'Grady, Holden 2, Smith. Two base hit—... me run—O'Grady. Stolen bases—... Sacrifice—Andrews. Bases on balls—... rews, 3; Mueller, 1; Garrison, 2. ... —Andrews, 8; Mueller, 1; Garrison, 1.

NOIS RESERVES WIN.

..., Ill., April 6.—[Special.]—... y of Illinois reserves opened ... n this afternoon by defeating ... ee college, 7 to 2. Cornwall ... in the eighth with bases full ... e down. Illinois started the ... when two men were forced ... man of Illinois featured the ... h a triple.

ESSARE WINS BY NOD IN BOWIE FEATURE RACE

Demonstrates He's Game in Capital Handicap.

Baltimore, Md., April 6.—[Special.] Essare from the Jacques stable may not be a derby horse, but he is a good sprinter. This was demonstrated at Bowie today when he won the Capital handicap, although it took nearly his last ounce of endurance to do it.

There were three heads on the post at the finish, and 15,000 persons roared their approval of the Light Brigade colt, for his head was in front, and so was the heavily played favorite, Buddy Basil was second and third was Matin's Minister, going strongest of all.

Second Victory of Season.

It was the second victory of the season for Essare, as he won at 5½ furlongs here opening day. Essare went to the post for the 7 furlong Capital carrying the top weight of 117 pounds. The public flocked to his support by the thousands, so that even mutuel tickets had to be issued to him.

The start saw Essare's tangerine colors, studded with four leaf clovers, in the van. Then Equafion rushed up to take the lead, and the crowd gasped.

Others Full of Run.

On the turn, Essare closed on Equafion and the latter folded up. But it was evident that others in the field were full of run. At the sixteenth pole Buddy Basil and Matin's Minister had moved up, and the three were running together. Essare was appearing to slide back and Buddy Basil and Matin's Minister to rush up.

The crowd roared for him to hold out. Essare had a little strength left and he threw it into the race to hold the other two even. His head was in front as he nodded past the wire, a good game colt running his best.

Over a good track, the winner's time for the 7 furlongs was 1:27 1-5. He paid $4.40 for a $2 ticket.

BOWIE RESULTS.

FIRST RACE—Purse $1,200, 2 year olds, 5½ furlongs:

Essare, 115 [Leonard]	6.40	4.40	3.20
Equafion, 111 [Bar]		9.30	6.50
Bayou Boy, 111 [Anderson]			19.80

Time, :68 2-5. Port Sur, Jack Adams, Princess Ita, Ignite, Marie Johnston, Axis, Wandering Gold ran.

SECOND RACE—Purse $1,200, claiming, 3 year olds and up, 7 furlongs:

Tip Over, 115 [Fields]	5.50	3.90	3.20
Total Success, 120 [Rob'n.]		4.10	3.20
Bye Line, 110 [Pyrtle]			5.90

Time, 1:28. Lucky Drift, Crows Nest, Sandover, Vim, *Catch Him, Hilary, *Chairman, The Meteor, and Nellie Wood ran.

THIRD RACE—Purse $1,200, claiming, 3 year olds and up, 6 furlongs:

Pal, 98 [Parsuma]	3.00	2.70	2.30
Jaudin, 116 [Wall]		8.30	3.50
Golden Mac, 112 [Leyland]			2.70

Time, 1:14 1-5. *Leon o'Gowrie, Mamaroneck, Amber Rag.

FOURTH RACE—Purse $2,500, added, 3 year olds, 7 furlongs.

Jamore, 117 [Barnes]	4.50	3.40	2.70
Buddy Basil, 118 [And's'n]		12.40	7.20
Matin Minister, 107 [Fields]			4.00

Time, :27 3-5. Minotaur, Equation, Let Love, Sensation, and Warhawk ran.

FIFTH RACE—Purse $1,200, claiming, 4 year olds and up, 1 1-8 miles:

Jay III, 112 [Garcia]	6.60	4.60	3.60
Goldseth, 113 [Thomas]		9.50	5.50
French, 112 [Robertson]			5.10

Time, 1:58 1-5. Fire Chief, *Genial, Sweet Adeline, The Major, Bill Hare, *Harry Carey and Baton Rouge ran.

SIXTH RACE—Purse $1,300, claiming, 4 year olds and up, 1¼ miles:

Grim Jr., 112 [Leonard]	40.10	14.50	8.20
Vilbo, 107 [Mercer]		6.20	3.80
Gordon, 111 [O'Brien]			3.30

Time, 1:58. Fair Rowena, Parchesi, Alternator, Bowing Board, Erin Go Bragh, and Jean ran.

SEVENTH RACE—Purse $1,200, claiming, 4 year olds and up, 1¼ miles:

Lucky, 106 [Lamberson]	10.40	5.60	3.50
Old Adam, 106 [Leish'n]		4.10	3.10
Wild Nelson, 110 [Mey'r]			4.20

Time, 1:58 1-5. Pat Calhoun, North Town, Lone Ann, Blue Darter, and Lady Lad ran.

WINTER SEASON LEAVES MIDDIES 2 CHAMPIONSHIPS

Annapolis, Md., April 6.—[Special.]—During the winter season of athletics, the Naval academy took first place in two sports, gymnastics and water polo, and second in two others, boxing and fencing. This shows a marked improvement over last season, when boxing was the only sport in which the Naval academy could claim leadership.

Both of the Navy's championships were based upon records of uninterrupted victory. As to gymnastics, it was the regaining of a place in which it was formerly well settled, while it was the first time the highest place had been won in water polo.

By defeating the Naval academy in gymnastics during the season of 1928, Dartmouth broke the Navy's string of 12 years of continuous victory. However, the Navy defeated Dartmouth, as well as all other opponents, during the season just completed.

The Navy water polo team had its hardest contention from the teams of Yale and Princeton, but defeated both. It was the first time that Yale had been defeated since 1924.

Although the Naval academy boxing team was outpointd by Pennsylvania state in the finals of the Intercollegiate Boxing association, it completed its tenth consecutive season without being defeated in a dual match, a record unapproached by any other college in this sport. In all, the naval academy had engaged in 48 dual matches, winning 45 of them and drawing the other three.

As to dual matches, the season was one of the most successful the Naval academy has had. The midshipmen engaged in eight dual matches, opposing every member of the association, and no team won more than two of seven bouths. Penn State was defeated, 5 to 2.

The Naval academy also pressed Yale for honors in fencing. The improved work of the fencing team was the outstanding feature of the winter sport season.

Yale is the only college which can compare with the Naval academy in winter sports. It is credited with first place in swimming, fencing and polo. No other college has won more than one the University of Pennsylvania taking basketball honors, Lehigh wrestling, and Penn State boxing.

Villa Grove High School Awards 7 Basket Letters

Villa Grove, Ill., April 6.—[Special.]—Coach John Wear awarded letters to Deaton, Allen, Archibald, Lassen, Montgomery, Perry, and Smith, members of the Villa Grove High school basketball team, at the annual banquet this week. All letter men of the school were present.

WHAT'S IN A NAME?

Dry Girl, a two year old, with Jockey A. Pascuma up, was the big shot for the hunch players in a recent race at Bowie. Dry Girl splashed through the mud and water and came in all wet, but a winner. She paid $42.30 to win.

[Pacific and Atlantic Photo.]

NOBODY'S BUSINESS · By WESTBROOK PEGLER

He used his right hand mainly to rub himself where Knute had tagged him last.

NEW YORK, April 6.—Comparisons between the rigors of football and prize fighting always come to a puzzle in physical training and condition. Most of the prize fighters at a given time are residents or ex-residents of the slums. The air of the slums is bad, the habitations are dark and generally verminous, the streets and buildings are dirty, the food comes from push-carts and unsanitary markets and the fare of a typical slum family at dinner would make a young gentleman from a college football training table feel ill on sight.

The majority of these young prize fighters train in gymnasiums situated up flights of dirty stairs, where the windows are closed and the atmosphere reeks of old cigaret smoke, garlic fumes, unbathed humanity, liniment, perspiration, and moldy leather and clothing. The same atmosphere and conditions in the gymnasium of the United States Military academy would call for a congressional investigation, innoculation all around and regimental delousing.

Wonders How They Can Fight So Doggedly.

All this makes me wonder how it is that sallow and pimply young athletes from the slums can fight along in the ring so successfully and so doggedly when pink and robust football men from college, who have been matured on scientific rations and scientific training under ideal conditions, have been unable to give even a decent account of themselves.

There have not been many collegiate prize fighters, it is true, barring the fake, low comedy collegians, such as Frank Moran, who said he took plane geometry, but didn't study the fancy kind. The prize fighting alumni have been Ed Garvey of Notre Dame, who flopped; Monte Munn of Nebraska, who was a giant on the varsity, but almost expired from exhaustion when he tried to go more than six rounds in the ring; Wee William Middlekauff of Florida, who soon learned that the dreariest bums of the ring were his betters; Big Ben Pound of Rollins, another Florida college, who still is fighting in a faint way; Les Marriner of Illinois, Sully Montgomery of Center, and unless I have been misled, Wyoming Warner of the University of Wyoming.

Of these last three, Marriner has had some preliminary success; Sully Montgomery, in six or seven years of fighting, never has fought a main event in what might be termed major league territory, and Warner, if he is a collegian, stands at the head of the rah rah group as a pretty good member of the second flight of fighters.

College Boys Come Undone When Tagged on the Nose.

The strange feature of this record is that football players of more or less renown have lacked not only stamina, but also that faculty which football is supposed to develop in the athlete, which is resourcefulness. They come all undone when tagged on the nose and consequently take more pokes on the nose while thus confused. The youths from the push cart regions of New York City, on the other hand, often take pokes on the nose, but seem to regard them as trivial annoyances and give no sign of perturbation.

One evening after Monte Munn had been gentled along through a program of popover matches intended to season him for more serious work, he was placed in the ring with Knute [pronounced Nude] Hansen for a ten round fight. Hansen, with greater experience and superior skill, gave him a jolly good prodding throughout the entertainment and from the fourth round to the end Monte's legs were melting beneath him. It was heart alone that carried him through for his strength was gone. Not that Knute had whipped him very severely.

Fighters Keep on Fighting Though Hurt.

Any one of half a dozen journeyman heavyweights who never played football would have taken the same beating without serious distress. Monte who had played straight through football games which dragged along for two hours in the robust, rough and tumble rivalries of his alma mater, hadn't the strength to stand this hammering and keep his arms and legs for 30 minutes in the ring. Confusion seized him before the first round was over and he used his right hand mainly to rub himself where Knute had tagged him last.

They make much to do over a broken nose in football, and I would not seem to urge that players be kept on the field when they have been injured. But to see the referee wave the teams apart and signal the sidelines for doctors when a player's face is knocked slightly out of joint usually reminds me of ratty little fighters from the Ghetto or Hell's Kitchen who are injured much worse in the ring, but keep right on fighting, their gums agape where the teeth have been knocked out, their noses swollen grotesquely, their bodies colored with gore.

The accepted thing to do in prize fighting, of course, is to keep on pounding a broken nose or gashed eye, and a young man from the slums who has been thus injured fully realizes that he stands a good chance of being injured twice as badly before the fight is over.

My wonder has to do with their strength. These Rosenbergs and Goldsteins, Carroras and Lynches, who never saw grass outside Central Park, who eat fried food and doughball spaghetti as a training diet, and take their training in gyms like the black hole of Calcutta, somehow have reserves of strength to draw from that well conditioned 'varsity men know nothing about.

Prize Fight Seems Most Wearing Sport.

Whatever the rules, there is no little rabbit punching and leg twisting in the course of an intercollegiate football game, but having watched both types of endeavor quite closely for some years, I believe prize fighting is much the more wearing sport. There are rests between plays in football; there is frequent "time out" for injuries, real or fictitious; there are the two quarterly intermissions and the long recess between the halves.

In the ring the schedule is one minute's rest to three minutes' fighting, and the strain and punishment in a good 15 round fight is much more severe. It would be interesting to see a team of football players recruited from Hester, Bleecker, and Delaney streets play a regulation football game against Princeton, the Army or Stanford. That might even the argument and prove that, after all, fist fighting merely is the natural expression of the Ghetto athlete.

[Copyright: 1929: By The Chicago Tribune.]

TILDEN MATMEN WIN CITY PREP CHAMPIONSHIP

Standings

Tilden	44	Senn	3
Harrison	41	Lane	3
Lindblom	15	Calumet	1
Schurz	3		

Tilden Tech's wrestling team won the city high school league championship by scoring 44 points in the annual meet held yesterday at the Crane Tech gymnasium. The south siders nosed out Harrison, the favorite, by three points. With one exception, all of the championship bouts brought together Harrison or Tilden wrestlers. The only championship which neither of the two schools won was in the 125 pound class, where Fortuna of Lindblom defeated Dorfman of Harrison.

The heavyweight contest was won by Janecek, Harrison's national prep champion, who pinned Garfield of Lane in 15 seconds. Summaries:

100 POUND—Koehler, Tilden, beat Kujawa, Harrison; Har, Lindblom, beat Blizstein, Harrison, for third place.

108 POUND—Dragley, Tilden, beat Devine, Tilden; Mueller, Schurz, beat Goldstein, Harrison, for third.

116 POUND—Devine, Tilden, beat Bernstein, Tilden; Baum, Harrison, beat Strauss, Senn, for third.

125 POUND—Fortuna, Lindblom, beat Dorfman, Harrison; Duccini, Harrison, beat Friedman, Tilden, for third.

135 POUND—Machen, Harrison, beat Raach Tilden; Falks, Tilden, beat Fineman, Harrison, for third.

145 POUND—Crask, Harrison, beat Zyman, Lindblom; Zacharias, Tilden, beat Kabat, Harrison, for third.

155 POUND—Krahtsnik, Tilden, beat Erasmus, Harrison; Andrews, Lindblom, beat Peth, Schurz, for third.

165 POUND—Filip, Harrison, beat Smathak, Harrison; Benson, Tilden, beat Cary, Tilden.

175 POUND—Schaffer, Tilden, beat Stevens, Lindblom; Soldman, Senn, beat Bergamn, Harrison.

HEAVYWEIGHT—Janecek, Harrison, beat Garfield, Lane; Hicsis, Tilden, beat Knecht, Calumet.

Wallace Johnson Takes Reins as Penn Net Coach

Philadelphia, Pa., April 6.—Wallace Johnson, nine times among the first ten tennis players in the United States and runner-up to Maurice McLaughlin and Bill Tilden in national singles championships, will start his outdoor tennis career as a coach at the University of Pennsylvania next week.

Johnson, an intercollegiate singles and doubles champion in his undergraduate days at Pennsylvania, has issued a general call for candidates for the tennis team. They will report on the courts on River field for practice.

The new coach faces a difficult task to develop a team that will continue the record established by last year's, which won 11 matches and lost one. Three of the six men who made such an excellent record last season have been lost.

For a nucleus Johnson will have Capt. Wesley Stanger, Gabriel Lavine, and Emanuel Kardon. Several members of the freshman team of last season and a number of newcomers with some experience are expected to become candidates for the team. The season opens with Columbia here April 17.

TWO PURDUE MEN AWARDED MEDALS AT MAT BANQUET

Lafayette, Ind., April 6.—[Special.]—Purdue's wrestling squad was honored by Lafayette lodge No. 143, B. P. O. Elks, at the annual banquet for the Boilermaker matmen.

Capt. R. W. Hooker of Pine Village, Big Ten 165 pound champion and runnerup for the national title, was awarded a medal for scoring the most points during the dual meet season. He had 33 points in ten dual meets out of a possible 50, which he could have achieved with a perfect score of ten victories by falls.

H. M. Weinraub of Fort Wayne, Purdue's 115 pounder, was awarded a medal for being the member of the squad who showed the greatest improvement during the season.

Tommy Milton Arrested; Too Fast to Suit Cops

Indianapolis, Ind., April 6.—[Special.]—Tommy Milton, only driver to win the Indianapolis 500 mile race twice, was arrested here today for speeding. Police charged him with driving 45 miles an hour through city streets.

Judge Lets Principal Stay Even Without Cage Team

Valparaiso, Ind., April 6.—Judge Crumpacker ruled that a school principal cannot be removed because he has no basketball team nor orchestra and stayed away from the county rally.

PURDUE WINS AT TENNIS.

Lafayette, Ind., April 6.—[Special.]—Purdue opened its tennis season here this afternoon by defeating Wabash, 6 to 1.

EASTERN DERBY HOPES DIMMED BY WEST'S STRENGTH

Blue Larkspur, Van Dusen Early Favorites.

Louisville, Ky., April 6.—East is east and west is west, but Mr. Kipling didn't know his points of the compass. The twain shall meet at Churchill Downs on Saturday, May 18, in the fifty-fifth running of the Kentucky Derby, and at this time fortune seems to smile more kindly on the west.

This apparent edge is only a slight one, so slight that early racing or sensational trials may alter the complexion of things before the bugle blows for the $50,000 added event six weeks hence.

The present advantage of the west lies in the fact that the favorite and second choice in winter prognostications are representatives of this section. Blue Larkspur, which has been most esteemed from the announcement of nominations, is a product of Col. E. R. Bradley's Idle Hour farm in the bluegrass, and Clyde Van Dusen, second choice, was foaled in the same vicinity.

May Dispute Van Dusen.

There may be some dispute of the west's claim to Clyde Van Dusen, however, as his owner is Herbert P. Gardner of Amsterdam, N. Y. Mr. Gardner's stable, however, does all of its racing in the west under the management of Trainer Clyde Van Dusen and is generally looked upon as a western stable.

Both Blue Larkspur and Clyde Van Dusen are training perfectly for the race, both are in master hands and unless some unforseen mishap occurs there is little doubt that they will go to the post in tip top condition. Clyde Van Dusen has worked over the Lexington course in a manner to indicate that he is close to racing form even now.

Twink Upholds East.

Many horsemen hereabouts are inclined to look upon Twink as the solid horse of the eastern contingent. This imported colt in the Loma stable of Mrs. L. G. Kaufmann of New York was a stellar performer last year and is reported to be training in fine style.

Oak Park High Wins Third Title in Iowa Prep Games

Iowa City, Ia., April 6.—[Special.]—Oak Park, Ill., High school retained its supremacy in the University of Iowa indoor interscholastic track and field meet here tonight. The Illinois school scored 42 points for its third consecutive championship. Mason City won the Iowa state title by taking second with 29 points. Three other Illinois schools finished in the next three places, Galesburg with 22 points, Hyde Park with 21 1-3, and Deerfield-Shields of Highland Park with 21. East Division High of Milwaukee was sixth with 19¾.

Seven meet records were broken and a mark was established in the mile relay, which was run for the first time. Newton nosed out the Oak Park quartet in the fastest heat in 3:36 7-10.

Skelly, Oak Park, set a pole vault mark at 12 feet 1¼ inches. In one other field event, the broad jump, Kelly of Kirkwood, Ill., leaped 22 feet 2 inches for a new mark. In the individual track events records in the 50 yard dash, 60 yard high hurdles, and 440 yard dash were broken.

Oak Park bettered its record time of last year in winning the two-thirds mile relay in 2:12 3-10. The Galesburg two mile quartet turned in the other new mark, bettering a record set by a Galesburg team in 1927 with a time of 8:29 2-10.

Fifty-nine schools were represented in the meet, the institutions from three states having nominated more than 500 athletes. Twenty-five high schools were represented among the qualifiers in this afternoon's events.

Plans a Second 'Keepsie Course for Wisconsin

Madison, Wis., April 6.—[Special.]—Elaborate changes in the program of the Wisconsin varsity crew were announced here by Mike Murphy, new Badger crew coach.

Madison will become a second Poughkeepsie if the coach's plans for a boathouse and course and construction of observation cars by a local railroad materialize.

Murphy made a tentative agreement with railroad authorities for the construction of observation cars to run on the railroad tracks that border two miles of the new course along Lake Monona. The proposed course would make a straight sweep the length of the lake.

The change from Lake Mendota, where present training and racing is done, to Lake Monona is being considered because of the more sheltered position and the fact that it usually is available earlier in the spring.

Harrisburg High Wins Triangular Track Meet

Harrisburg, Ill., April 6.—[Special.]—Harrisburg, with 48 points, today defeated Herrin and Marion High schools in a triangular track meet. Marion and Herrin each had 41½ points. All three teams are members of the Big Seven conference of southern Illinois, which will hold its track and field meet at Harrisburg, May 4.

24 REMAIN ON WESLEYAN TEAM AFTER 2ND CUT

Bloomington, Ill., April 6.—[Special.]—Twenty-four men survived the second cut for the Illinois Wesleyan baseball team, and sixteen were named on the first squad today. The men listed as first string are:

OUTFIELDERS—Capt. Shepherd, Baker, Callans and Downs.

INFIELDERS—Thompson, Caton, Myers, Neuha, Craig and Meehan.

PITCHERS—Capt. Blakely, Long, Eads and Hurst.

CATCHERS—Burow and Rowan.

The lineup for the two contests with the Bloomington Three Eye league club Tuesday and Friday will be picked from these men. Wesleyan opens the Little Nineteen conference season with St. Viator, April 19.

IOWA U. BLANKS MONMOUTH, 11-0, IN HOME OPENER

Iowa City, Ia., April 6.—[Special.]—A first inning attack that netted eight runs combined with airtight hurling by Brown and Twogood brought the University of Iowa baseball team an 11 to 0 victory over Monmouth college in its opening home game here today.

Brown hurled the first five innings, allowing but one hit. Twogood, pitching the remainder of the contest, gave one more blow. The Hawkeyes nicked Schoberg, Monmouth ace, for eleven hits.

GYM NETS 6 PER CENT.

Valparaiso, Ind., April 6.—[Special.]—The Valparaiso High school gym is earning from rentals more than six per cent of its cost.

PURPLE DEFEATS ARKANSAS, 2-1, IN 12 INNING DUEL

Oliphant Scores Winning Run on Squeeze Play.

Fayetteville, Ark., April 6.—[Special.]—Northwestern's varsity baseball team today defeated the University of Arkansas in a thrilling twelve inning game. It marked the end of the Purple's spring training trip.

Northwestern scored first in the eighth when Jacobs tripled and Schwartz squeezed him home. After two were out in the ninth, Arkansas tied the score on Crawford's triple and an overthrow by the left fielder. In the twelfth, Oliphant doubled, went to third on a bunt and scored on a squeeze play. The home team threatened but Well came to the rescue of Pyfe and succeeded in retiring the side without damage.

ARKANSAS	Ab	R	H	P	A
Bl'burn,lf	4	0	1	1	0
Pondren,ss	5	0	0	3	2
Oliver,p	5	0	0	1	4
Williams,3b	3	1	1	1	1
Th'son,c	5	0	0	10	3
Sch'ver,1b	4	0	1	8	0
Douglas,2b	1	0	0	1	1
Baker,rf	2	0	0	1	0
Tremble,cf	3	0	1	0	0
*Crawford	1	1	1	0	0
†Brewer	0	0	0	0	0
‡Milburn	1	0	0	0	0
Gelearf	0	0	0	0	0
§Earle	1	0	0	0	0
	37	1	4	36	11

NORTHWESTERN	Ab	R	H	P	A
Jacobs,cf	4	0	1	3	0
Wanstad,lf	5	1	1	2	0
Sch'tz,ss	4	0	1	1	3
Franse,2b	3	0	0	0	1
Oli'ant,1b	4	1	1	13	0
Nolan,c	4	0	1	10	1
Schuett,rf	4	0	2	2	0
Izard,3b	4	0	1	2	0
E'mann,p	3	0	0	0	1
Pyfe,p	0	0	0	0	0
Well,p	1	0	0	0	0
‡Addison	1	0	0	0	0
	41	2	8	36	11

*Batted for Douglas in eighth.
†Batted for Baker in eighth.
‡Batted for Tremble in eighth.
§Batted for Schoonover in twelfth.
‡Batted for Heidemann in ninth.

Northwestern	000	000	010	001	—2
Arkansas	000	000	001	000	—1

Errors — Oliver, Williams, Bojac, Izard, Well, Schwartz. Two base hits—Oliver, Oliphant. Three base hit—Jacobs. Sacrifice hits—Schwartz, Schuett. Struck out—Heidemann, 5; Pyfe, 1; Well, 1; Oliver, 8. Winning pitcher—Pyfe. Losing pitcher—Oliver.

PURDUE NIPS BUTLER, 3-2.

Indianapolis, Ind., April 6.—[Special.]—Butler university opened its baseball season at the Indianapolis park this afternoon, losing a 13 inning game to Purdue, 3 to 2. Hildebrand, Butler mound ace, worked in fine style for nine innings and then retired.

Errors permitted Purdue to tie the score in the eighth. Butler and Purdue will continue their series at Lafayette Monday and Tuesday. Score:

Purdue	000	000	020	000	1—3	11	1
Butler	110	000	000	000	0—2	6	4

Batteries—McReynolds and Kegler, Bickman; Hildebrand, Myers and Reynolds.

BUCKEYE NINE BEATS OHIO U. BY 7 TO 1 SCORE

Victory Opens Ohio State Spring Card.

Columbus, O., April 6.—Ohio State university baseball team had little trouble disposing of the Ohio university nine in their annual game here this afternoon, the Buckeyes winning by a score of 7 to 1.

Ohio university scored first in the second inning for their only marker of the game while the Buckeyes, aided by seven Ohio university errors, tallied almost at will. Al Hess, Buckeye outfielder, led the home team with three hits, a homer, two singles, and a walk in his four trips to the plate.

The Ohio State nine meets Miami on the varsity diamond Monday afternoon, while Cornell comes here next Saturday. The Ithaca team downed Ohio State last year, 7 to 4, and the Buckeyes will be out to even matters in the return engagement. Miami also held an edge of 9 to 3 last season, so that there is a double incentive for this week's efforts on the diamond.

The golf squad, champion of the western conference last year, will inaugurate an eight match schedule when it plays Kenyon next Saturday at the Scioto Country club. The Cornell tennis team will accompany the Ithaca baseball nine to Columbus for the local opener on the varsity courts adjacent to the stadium, Saturday afternoon.

Ohio Wesleyan will be the track opponent in another Saturday matinee offering. The time of the meet probably will be moved back to 1:30 to permit spectators to attend the baseball or tennis frays. This meet will give local followers of the sport their first glimpse of the 1929 Ohio track team. Every meet during the winter was an out-of-town affair for the Ohioans and this fact will tend to swell attendance in the clash with the Methodists.

The cinder squad has proved its strength in relay meets, but the coming affair offers the first indication of dual meet ability over the outdoor distances. It also gives many field event men their first taste of competition.

*Cline, Howard M., third base, junior, Greenville.
Cory, Lincoln T., pitcher, senior, Coon Rapids, Ia.
Fesler, Wesley, first base, sophomore, Youngstown.
Fontaine, Lawton J., pitcher, junior, Akron.
Fry, Harlin J., catcher, junior, Magadore.
*Genger, Raymond P., second base, junior, West Middlesex, Pa.
Hall, Robert P., outfield, sophomore, Columbus.
*Hess, Albert F., outfield, junior, Cincinnati.
*Hinchman, William J., outfield, junior, Columbus.
Hudec, William R., catcher, junior, Cleveland.
Kermode, William D., pitcher, sophomore, Willoughby.
McConnell, Arden L., first base, sophomore, Massillon.
McGrath, Charles F., outfield, sophomore, Norwood.
McLaughlin, Charles E., pitcher, sophomore, East Orange, N. J.
Miller, Marshall L., pitcher, senior, Bedford.
Reed, Arthur, pitcher, sophomore, Lowellville.
*Riehl, Robert A., short, senior, Columbus.
Ross, Mylin H., outfield, sophomore, Lebanon.
Sherman, Joe P., catcher, sophomore, Berlin.
*Sill, William H., pitcher, senior, Barnesville.
Smith, James A., catcher, junior, South Solon.
Stull, Thomas E., short, sophomore, Coshocton.
Tittel, Robert L., outfield, sophomore, Columbus.
Walters, Clyde H., first base, junior, Columbus.
Wassem, Donald A., pitcher, junior, Birmingham.
*Widdifield, Raymond L., first base, junior, Brunswick.
Widler, Virgil L., second base, junior, Williamsville.
*Letter man.

Pitcher with One Hand on Boston U. Diamond Squad

Boston, Mass., April 6.—Francis ["Bunno"] Burns, a one handed pitcher, is one of the promising hurlers of the Boston university team. In his freshman year Burns won numerals in three sports, baseball, football, and basketball.

Records Expected to Tumble in Major Relays This Month

BY WALTER ECKERSALL.

Followers of track and field athletics expect to see world's records shattered when the various sets of university relays are held this month. Performances registered in the relays held in the south last week are indicative of what may happen in the Kansas, Drake, Ohio State and Penn relays.

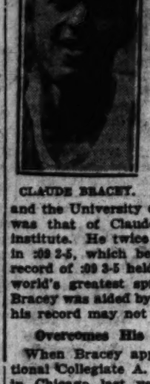
CLAUDE BRACEY.

Among the outstanding performances in the relays conducted by Southern Methodist university and the University of Texas last week was that of Claude Bracey of Rice institute. He twice stepped 100 yards in :09 2-5, which bettered the world's record of :09 3-5 held by several of the world's greatest sprinters. However, Bracey was aided by a strong wind and his record may not be accepted.

Overcomes His Awkwardness.

When Bracey appeared at the National Collegiate A. A. championships in Chicago last year many coaches said he had more driving power in his legs than any sprinter they had seen. He was awkward and a trifle slow in leaving the mark. In a year's time the Rice institute flyer has learned how to start and use the form which enabled him to shatter the world's record.

"Bracey is one of the most natural sprinters I ever have seen," was the way Steve Farrell, coach of the University of Michigan track team, commented when he first saw Bracey in action. "I don't believe I ever have seen a man with more of a bounding and driving stride. He is a little clumsy in leaving his mark, but in another year you will hear from him."

Thus the prediction of Farrell, one of the greatest sprinters of the old professional days, has come true.

Will Compete at Chicago.

If Bracey does not appear in the Kansas, Drake or Ohio State relays, he will be in Chicago for the National Collegiate A. A. championship games to be held at Soldiers' field June 9. Among the flyers he will meet will be George Simpson of Ohio State and Jack Elder of Notre Dame, who will give him the supreme test.

Another athlete expected to break into the world's record breaking class at any time is Tom Warne of Northwestern. He holds the world's indoor record for vaulting off a dirt floor at 13 feet 7⅝ inches, and is given a good chance to shatter the world's indoor and outdoor record of 14 feet 1 inch made by Sabin Carr of Yale. At the recent University of Illinois indoor relays, Warne barely touched the bar at 14 feet 3 inches.

Rasmus of Ohio State has been flirting with Bud Houser's world record of 158 feet 1⅝ inches in the discus throw. In the Southern Methodist relays last Saturday, the Scarlet and Gray athlete hurled the platter 157 feet. The Ohio performer has been consistent in his last two years of competition.

The outdoor relay season will open April 20, when the Kansas relays will be held at Lawrence. The Drake and Penn relays will be held on the following Saturday at Des Moines, Ia., and Philadelphia, respectively. The Ohio games will be decided in Columbus, May 3 and 4.

British Soccer

ENGLISH LEAGUE.

FIRST DIVISION—Aston Villa, 4; Arsenal, 2. Burnley, 4; Birmingham, 0. Everton, 2; Bury, 1. Manchester City, 3; Cardiff City, 1. Leeds United, 3; Blackburn Rovers, 1; Liverpool, 3; Sheffield Wednesday, 2. Manchester United, 3; Sunderland, 0. Portsmouth, 1; Newcastle United, 0. Sheffield United, 1; Huddersfield Town, 0. West Ham United, 3; Bolton Wanderers, 0.

SECOND DIVISION—Hull City, 0; Barnsley, 0. Middlesbrough, 4; Clapton Orient, 0. Millwall, 2; Blackpool, 1. Notts County, 5; Swansea Town, 1. Oldham Athletic, 1; Stoke City, 0. Port Vale, 1; Chelsea, 0. Preston North End, 1; West Promwich Albion, 1. Nottingham Forest, 3; Reading, 0. Southampton, 3; Grimsby Town, 1. Clyde, 8; Raith Rovers, 0. Motherwell, 3; Cowdenbeath, 1. Dundee, 0; Queen's Park, 0. Hamilton Acas, 3; Aberdeen, 2. Hibernians, 1; Airdrieonians, 1. St. Johnstone, 1. Celtic, 1. St. Mirren, 3; Patrick Thistle, 0. Third Lanark-Hearts, unplayed.

SCOTTISH LEAGUE.

SECOND DIVISION—Alloa, 3; Clydebank, 1. Albion Rovers, 4; East Fife, 0. East Stirlingshire, 2; Arthurlie, 1. Forfar Athletic, 4; Armadale, 0. Leith Athletic, 2; Queen of South, 0. Morton, 4; St. Bernard's, 1. Stenhousemuir, 3; Bness, 2. Dumbarton, 3; Dundee United, 1.

BLOOMERS DROP FIELDER.

Bloomington, Ill., April 6.—[Special.]—Keith Flint, outfielder, was given his unconditional release today by Pat Harkins, manager of the Bloomington Three Eye club club.

Marquette U. Collects Prep Relay Prizes

Milwaukee, Wis., April 6.—First trophies for the seventh annual Marquette university national high school relay carnival to be held in the Marquette stadium Saturday, May 4, have been received, and Athletic Director Conrad M. Jennings, in charge of the relays, expects the most elaborate outlay of awards in the history of the meet.

Marquette will award gold, silver, and bronze medals to the individual members of the teams which place first, second, and third, respectively, in the relay races, and also to the boys who place in the special events such as the dashes, hurdle races, and field contests.

Milwaukee business and fraternal organizations, as usual, will cooperate with the university in offering permanent trophies, cups, shields, and plaques to the winning relay teams, and these are now being received at the gymnasium. A feature of the Marquette relays is that all the awards are permanent.

Barchard Plaque Tops Awards.

First among the trophies received was the John L. Barchard plaque, donated by a local sportsman and former Canadian athlete, which will go to the school winning the most points in the relay races of the national division. While the Marquette relays are not scored, a tabulation will be kept for the purpose of deciding the winner of the Barchard trophy award, which was instituted last year. The scoring will be done on the basis of ten points for first place, eight for second, six for third, and two for fourth.

The Marquette university interfraternity council has donated the first trophy for relay winners, while awards from Milwaukee clubs, civic organizations, and business firms are being recorded.

Keener competition is anticipated in the national championship division of the Marquette carnival since Wisconsin teams, which always abound in the local meet, will throw their full strength into that class. In the past there has been a special division for Wisconsin class A schools, and the Badger preps have been held out for competition in that, as a result of which many high school trophy chests have been enriched. This year the class A schools will compete with the national group, though the Wisconsin class B schools will meet among themselves.

Request for Entry Blanks.

The only other division is known as the private high schools' championship. The competition for academies among themselves has been abolished, and they will enter athletes in the private school division, but must meet all requirements of that group.

Special relays, as usual, will be run off by Chicago Catholic high schools and by Wisconsin Catholic high schools.

Entry blanks for the carnival are now being mailed out to the high schools which have requested them, and registrants will be enrolled until the end of this month. Two Canadian schools and teams from the Wisconsin, Illinois, Michigan, Minnesota, Iowa, Indiana, New Jersey, Louisiana, New York, Tennessee, Mississippi, Massachusetts, Montana and Oregon have requested entry blanks.

Wright, Sculling Champ, Defends Title in July

TORONTO, Can., April 6.—[Special.]—The Argonaut R. C. will send Joe Wright Jr. to the English Henley regatta in July to defend the diamond sculls he won last summer. Jack Guest, a crew mate of Wright, also will try for the famous diamond emblem of single sculling superiority. The Argonauts' senior eight also will compete for the Grand Challenge cup.

Wausau Beats Kenosha for Badger Title

Madison, Wis., April 6.—[Special.]—A band of fighting lumberjacks tonight brought the city of Wausau its first Wisconsin high school basketball crown, defeating Kenosha with a spirited last quarter rally, 23-17.

Beloit captured its third place game with Oconto without extending itself, 33 to 12.

The championship battle started slowly, with Wausau building up an advantage of one point by means of free throws in the first period, 5 to 4. Jackwhich of Kenosha caged the only basket of the quarter, a long loop from mid-floor.

Wausau Leads at Half.

Wausau collected its first field goal after 14 minutes of play. It was late in the second quarter and Kenosha was ahead, 8 to 7, when Ladusire dribbled down the floor for the bucket. Nurenberg followed with another and the half ended with Wausau ahead, 11 to 9.

After Kenosha took a temporary lead in the third period, this same Nurenberg dropped in a pair of sensational goals to place the lumberjacks out in front once more, 16 to 12.

Franks dribbled the length of the floor for a goal and Kleunder followed to knot the count at 16 all at the beginning of the last chapter. Ladusire came back with two free throws, however, and Radtke dropped in a basket on Laporte's long pass to make it Wausau, 20; Kenosha, 16. There were two minutes left to play.

Nurenberg Gets Another.

Hammond added a free throw for Kenosha, but Nurenberg was left alone under the hoop for a sleeper just before the game ended. Laporte's cool directing of the Wausau stalling game in the last few minutes brought the championship to his team. Wausau caged 10 out of 13 free throws, while Kenosha could sink but 7 out of 14. Kleunder scored three baskets and three free throws for high scoring honors.

With Partch and Smith leading a brilliant comeback in the second half, Columbus won the consolation championship in the afternoon by defeating Platteville, 23 to 10.

WAUSAU	F	P	T
Nurenberg,rf	4	2	10
Ladusire,lf	1	2	4
Laporte,c	0	3	0
Radtke,rg	0	0	0
McCabe,lg	0	0	0
Swinbank,rf	0	0	0
Totals	5	7	14

KENOSHA	F	P	T
Hammond,rf	1	3	3
Kleunder,lf	3	3	9
Jaskwich,rg	0	1	0
Montesa,c	0	1	0
Franks,lg	0	0	0
Savicki,c	0	0	0
Barnes,rf	0	0	0
Totals	4	8	12

BELOIT	F	P	T
Krueger,rf	1	1	3
Fiss,lf	1	0	2
Nelson,c	0	0	0
Millbeam,rg	0	0	0
Dietsch,lg	0	0	0
Hill,rf	0	0	0
Rasmussen,lf	1	0	2
Abate,lf	0	0	0
Totals	3	1	7

OCONTO	F	P	T
Christen,rf	1	0	2
Cheshman,lf	0	0	0
H.Deacon,c	0	0	0
Kumbala,rg	0	0	0
Nerenhausa,lg	0	0	0
Noel,rg	0	0	0
M.Deacon,lf	0	0	0
Totals	1	0	2

Michigan's Golf Prospects Bright; Sophomores Help

Ann Arbor, April 6.—Although the Michigan golf team loses three veterans, Coach Ray Courtright has hopes of moulding a team from sophomores and lettermen that will at least equal the second place record of the team a year ago.

Capt. John Bergelin, Big Rapids, and Arthur Ahlstrom, Worcester, Mass., are the only lettermen available for competition, but a strong group of newly eligible men will offer material of a promising nature. Bergelin played fine golf last year, alternating with Addison Connor, Detroit, captain of the team last year. Ahlstrom saw service in fourth position.

Dave Ward, Big Rapids, former Michigan State amateur champion, is the most prominent of the new golfers, and cannot be omitted from consideration as a contender for the Big Ten singles title.

Salo Leads in First Week of '29 Gold Run

Frederick, Md., April 6.—[Special.]—Johnny Salo, the Passaic, N. J., policeman, kept his hold on the leadership in elapsed time in C. C. Pyle's transcontinental race as the first week of the contest ended today, although he did not win the day's lap, finishing for second place.

Peter Gavuzzi of England won the lap winner, making the 45.6 miles from Baltimore to Frederick in 6 hours, 15 minutes, and 15 seconds. Salo finished for second place in the day's run with Ed Gardner of Seattle, their time for the seventh lap being 7:46:45.

Today's lap crossed many hills under a boiling sun, temperatures running somewhere between 90 and 99 degrees. Elapsed time standings for the first ten tonight were:

John Salo, Passaic, N. J., 43:07:07.
Ed Gardner, Seattle, Wash., 44:46:45.
Peter Gavuzzi, England, 47:22:27.
Herbert Hedeman, New York, 48:01:00.
Arthur Newton, South Africa, 48:06:00.
Olli Wanttinen, New York, 49:21:00.
Paul Simpson, Burlington, N. C., 49:36:00.
Vogt Nordstrom, Manteno, Ill., 49:37:00.
Guiseppe Umek, Italy, 49:37:31.
Sam Richman, New York, 49:49:00.
Troy Tramble, Bakersfield, Cal., 49:49:00.

SET GOLF DATES.

Springfield, Ill., April 6.—[Special.]—The Central Illinois Golf and Country Club association has arranged to hold the annual tournament at Quincy July 10, 11, 12, and 13. It also has been decided to amend the organization, and invitations will be extended to clubs to become affiliated.

Soccer Games Today

First round Pool cup—Norwegians vs. Swedes; Carpenters vs. Buda A. A.; Bricklayers vs. Vienna; Sparta vs. Dalzell; Polonia vs. Olympia; Thistles vs. Ulster United.

Major league games—Joliet vs. Swedish A. C.; Maccabeus vs. Brl. and On Your Toes; Maccabees vs. Waverly; Calumet Parks vs. Chicago Kicks.

This is MAROON AUTO PAINT WEEK
April 7th to April 14th

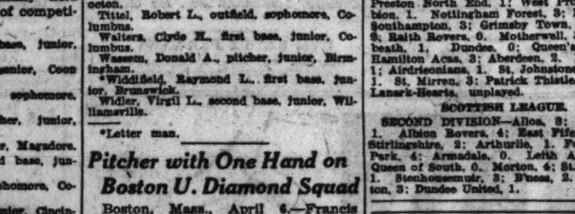

Have your car painted in the new 1929 shades and save money.

By our new Lacquer and Paint process we can offer you a remarkable discount on every car painted Maroon (any shade of red, wine color, etc.) this week. This is a new economy in auto painting and means a big saving to you. All our men work with one basic color all week—no costly delays while changing or adjusting spraying machines. Better work, too, because of our one-color plan.

SPECIAL NOTICE: Black is a standard color used on fenders, etc., and we can paint your car black at a discount any week.

SAVE MONEY—ORDER NOW

Place your order early in the week to insure the best work and the biggest saving. Our big plant runs night and day. Speedy delivery. All fender work done right in our shop.

TERMS OF 10 MONTHS IF DESIRED

We will gladly paint your car at our sensational money-saving prices and give you 10 months to pay if you wish.

AUTO REPAIRING ON CREDIT

NEW IN CHICAGO—Our new repair plan which makes it possible for you to have your car completely overhauled (no job too small or too large) at rock bottom cash prices on terms of 10 months to pay. We employ only the finest mechanics. All work guaranteed. OUR TOW TRUCK will pick up your car in any part of Chicago. Have your car painted and repaired, too—or just have it repaired if you wish.

COME IN TODAY FOR AN ESTIMATE

BELL AUTO PAINT CO.
1923-25 South Wabash Ave.
Open All Day Sunday—Evenings Till 9

Point for Point
Feature for Feature
and now at its New Lower Prices –

JUST TRY TO MATCH THIS VALUE

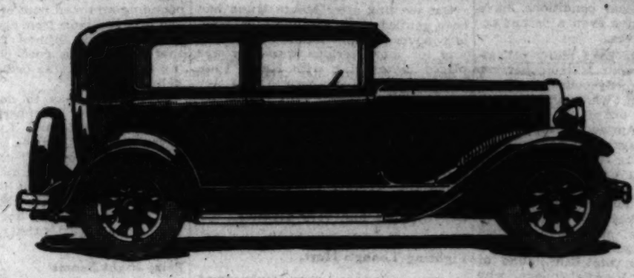

It is easy to prove Oldsmobile's outstanding value to your own complete satisfaction, if you will examine it, drive it, and match it point for point with other cars in its field.

Just look at the 1929 Oldsmobile. Its perfection of line—its individuality—its smart new style—all form a magnificent tribute to Fisher designing genius. And you know that *Body by Fisher* stands for sturdy construction and painstaking craftsmanship as well as beauty.

Oldsmobile's interiors are expressive of fine car quality in their richness, restfulness and luxury of appointment. What is more, you will find many comforts and conveniences unusual in a car of Oldsmobile's class . . . such as four Lovejoy hydraulic shock absorbers—gasoline gauge and temperature gauge on the dash—adjustable steering wheel—and the new adjustable driver's seat, introduced by Fisher.

When you drive the car you will discover exceptional performance . . . swift getaway, brilliant speed and ample power for any task. You will marvel at its easy steering, easy parking and matchless roadability.

And typical of its quality, Oldsmobile's big 62 horsepower high-compression engine incorporates progressive engineering features rarely found in any but high-priced cars—such as pressure-lubricated piston pins.

NEW LOWER PRICE
TWO DOOR SEDAN
$875
f. o. b. factory, Lansing, Mich.
Spare Tire and Bumpers Extra

The way to know automobile values is to make comparisons. Come and see this finer Oldsmobile. Take a drive. Check it feature for feature with any other car. Just try to match its value!

Other important features include double-ribbed crankcase . . . balanced crankshaft . . . rubber engine mountings . . . full pressure-lubrication . . . crankcase ventilation . . . oil filter . . . air cleaner . . . controlled cooling . . . full-length vertical radiator shutters . . . motor-driven fuel pump . . . silenced chassis . . . silenced interior . . . double-cushioned universal joint system . . . spring-cushioned clutch . . . self-adjusting spring shackles . . . extra-heavy, "low-dropped" tapered frame . . . quick, positive four-wheel brakes . . . finger-tip steering . . . high-pressure chassis lubricating system . . . four Lovejoy hydraulic shock absorbers . . . Fisher bodies . . . "VV" windshield . . . gasoline gauge and engine temperature gauge on dash . . . and many others.

OLDSMOBILE
PRODUCT OF GENERAL MOTORS

OLDS MOTOR WORKS
CHICAGO BRANCH, 2401 SOUTH MICHIGAN AVENUE. PHONE VICTORY 6800

NORTH
Lincoln Park Motor Sales, 1448 North Clark Street, Diversey 4600
Shenir Motor Sales, 2009 Irving Park Blvd., Wellington 7470
Northmore Motor Sales, 3000 Lawrence Ave., Independence 2601
Keller-Youngquist Motor Sales, 5031 Broadway, Longbeach 4621

WEST
Olsen-Grimsell Motor Sales, 2908 Milwaukee Ave., Capitol 2121; 4139 Milwaukee Ave., Palisade 4804
W. F. Whitney, Inc., 5354-60 W. Chicago Ave., Mansfield 8700
Lindy Auto Sales, Inc., 2238 W. Chicago Ave., Armitage 4868
E. J. Pillinger Motor Co., 4618-20 Washington Blvd., Austin 0635
Marshall Square Auto Sales, 2641 W. 22nd St., Crawford 4504
A. D. Schuller Motor Sales, 4049 Fullerton Ave., Spaulding 6400; 2322-24 Montrose Ave., Keystone 4468

SOUTH
L. Markis Co., 2401 S. Michigan Ave., Calumet 3018
P. & B. Motor Sales, 8339-41 S. Ashland Ave., Prospect 7864
Chicago Auto Body and Motor Sales, 5451 S. Western Ave., Prospect 8714-5
May Motor Sales, 6901 Anthony Ave., Vincennes 2162
Woodlawn Oldsmobile Co., 6518 Cottage Grove Ave., Fairfax 1413
Brandon Motor Sales, 7622 Stony Island Ave., South Shore 6114
Greene Motor Sales, Inc., 6421 S. Western Ave., Prospect 7430
North Roseland Motor Sales, Inc., 10650-60 S. Michigan Ave., Pullman 6230

SUBURBAN
Lake Shore Motor Sales, 1010-16 Chicago Ave., Evanston, Ill. University 4100-4101
Cicero Oldsmobile Co., Inc., 5329-43 W. 22nd St., Cicero, Ill. Cicero 1501
Rean Motor Sales, 4125 Joliet Ave., Lyons, Ill. Lyons 7007
A. G. Motor Sales, 2904 Chicago Road, Chicago Heights, Chgo. Hts. 1497
Falcon Motors, 1828 Ridge Ave., Evanston, Ill. University 2127
W. J. Ladendorf, 1626 Rand Road, Des Plaines, Des Plaines 961
Ward Auto Sales, 717 Western Ave., Blue Island, Ill., Blue Island 1291
Moore Auto Sales, 810 Arlington Ave., La Grange, Ill., La Grange 2290
Oldsmobile Sales & Service, 194 156th Street, Harvey, Ill. Harvey 484
Cooley Bros., 130 Madison Street, Oak Park, Ill. Euclid 483

o Leads in st Week of Gold Rush

ick, Md., April 6. —(AP)— Salo, the Passaic, N. J., police ot his hold on the leadership d time in C. C. Pyle's trans al race as the first week of est ended today, although in win the day's lap. Salo had d place.

Gavuzzi of England was the r, making the 45.6 miles from e to Frederick in 6 hours, 11 and 15 seconds. Salo tied ll place in the day's run with ner of Seattle, their time for th lap being 7:05:45.

lap crossed many hills under sun, temperatures running re between 80 and 90 degrees. l time standings for the first ht were:

o, Passaic, N. J., 35:57:27. ner, Seattle, Wash., 36:48:18. russi, England, 37:32:17. Hedeman, New York, 38:41:39. Newton, South Africa, 38:44:06. tinen, New York, 39:01:05. peon, Burlington, N. C., 39:36:46. fstater, Manistee, Mich., 39:39:46. mek, Italy, 39:37:31. man, New York, 40:00:35. mble, Bakersfield, Cal., 42:46:32.

ET GOLF DATES.

d, Ill., April 6.—[Special.]—Ch bols Golf and Country Club has arranged to hold this season's has been decided to suspend the , and invitations will be extended become affiliated.

cer Games Today

nd Peal cup—Norwegian A penters vs. Buda A. A.; Scandi Sparta vs. Dalzell; Fulhams vs. histles vs. Ulster United.

gue games—Joliet vs. Reapsion uffs vs. Bri. and Co. Yes; Mo Waverly; Calumet Parks vs. Ch

VICTORIES OF 3 UNKNOWNS SPUR YOUNG DRIVERS

Indianapolis 500 Mile Race Lures Newcomers.

Indianapolis, Ind., April 6.—Heartened by the fact that three speedway millionaires have won the international 500 mile race at the Indianapolis Motor Speedway in the last three races, Frank Brisko, West Allis, Wis., youngster, who has won some success on indoor dirt tracks, has entered and will drive a car in the American Grand Prix to be held here May 30.

Brisko will pilot a Miller Special, which has had a speeding career in the hands of Dr. W. E. Shattuck, the speeding physician, and later under the leadfooted foot of Deacon Litz, Du Bois, Pennsylvania's pink cheeked heavyweight contribution to automobile racing.

Began on Motorcycle.

For fourteen years Brisko, still a youngster, has been following in the path of speed. He began his racing pursuits on motorcycles, competing in many events against Ralph Hepburn, the champion, who came to Indianapolis and remained to become a successful pilot of the fastest racing creation here.

In 1926 the late Frank Lockhart came to Indianapolis as an exercise boy for Harry Miller's stable of Miller specials. He was hired to drive the cars over the test laps. When Peter Ivris, one of the drivers on the team, became ill and was whisked away to the hospital, Lockhart was given the assignment. He won the race.

Souders Wins in 1927.

The following year — 1927 — Bill White, youthful racing magnate, brought to Indianapolis, via Texas, George Souders, who was born at Lafayette, Ind., only an hour's fast journey from the speedway. Souders, coached before the race to make a steady drive for place, found himself well up front as the race waned. So he went out and won.

Last May when the stars flashed away as the barrier was sprung, a shy, mild voiced youngster named Louis Meyer also was a starter in a car for which loving friends had hocked a garage in Ohio three days before the race. When the 400 mile mark was reached Meyer was a real contender, and at the finish was the winner.

SCHMELING TELLS N. Y. RING BOARD TO DEPOSE BOSS

BERLIN, April 6. — (AP) — Max Schmeling, German heavyweight, hailed at the refusal of the New York State Athletic commission to recognize the edict of the German Boxing federation and suspend Arthur Bueiow, its deposed manager.

"If the American commission refuses to recognize the German verdict," Schmeling said today, "I simply won't go back to America at all."

On his first trip to the United States, Bueiow filed a contract with the New York commission to conform with American regulations. The commission announced that this document was separate from the original contract Bueiow and Schmeling made in Germany and would remain in force regardless of the German federation's action.

Schmeling recently split with Bueiow and joined forces with Joe Jacobs, American manager.

LOTT TO DEFEND NORTH-SOUTH TENNIS CROWN

Pinehurst, N. C., April 6.—(AP)—George Lott Jr., Chicago, third ranking tennis player of the United States and winner of the north and south tournament last year, must fight his way through a great field of net men in this year's tourney, which begins Monday, to retain his title.

The Chicago racquet stars has notified tournament officials that he will defend his honors. Among the challengers are John F. Hennessey of Indianapolis, Wilmer Allison of Austin, Tex., and Fritz Mercur of Harrisburg, Pa., youthful American stars, and Takeo Abe, member of last year's Japanese Davis cup team.

Other entries include S. Onda of Philadelphia, A. L. Bruneau, Lou Daly, Beals Wright, and F. C. Baggs, R. L. Baggs, S. Howard Voshell, and G. Carlton Shafer, metropolitan district stars.

BADGERS IMPROVE BASEBALL FIELD; TO RESOD GRID

Madison, Wis., April 6.—[Special.]—Improvement of the playing field of the Wisconsin baseball team at Camp Randall stadium was authorized at a recent meeting of the athletic council. Preparations are being made for reseeding portions of the gridiron where the grass has thinned, and Athletic Director George Little supervised the beginning of the task recently when he put several tractors to work patching up the bad spots on the field.

Aerial Plays a Cinch for This Grid Candidate

Milwaukee, Wis., April 6.—Partly because he is an experienced aviator, Pierre La Casse, Butte, Mont., Marquette university engineering student, thinks he would be good on aerial work on the football field and, therefore, is trying out for an end position in spring gridiron work at Marquette.

La Casse, who is in his first year at Marquette, reported to Coach Frank J. Murray on the first day of spring training. He did not play on the freshman squad last fall.

The young pilot has interested Marquette engineering students in a glider club, and is supervising the construction of a glider for the varsity air organization.

Basketball Queen

Evelyn Armstrong, who was picked as the most beautiful girl at the National A. A. U. basketball tourney for girls. Miss Armstrong is a Birmingham (Ala.) college student. [Pacific and Atlantic Photo.]

Best in A. B. C. Hold Positions as End Nears

A. B. C. Leaders

ALL EVENTS.

Otto Stein Jr., St. Louis	1,975
Edward Judy, Chicago	1,948
F. Maerske, Watertown, Wis	1,939
P. Butler, Chicago	1,936
E. Krems, Chicago	1,935
A. Buonomo, Rochester, N. Y.	1,932
F. Caravana, Buffalo	1,922
H. Guarnieri, Ashtabula, O	1,916
P. Hafeman, Milwaukee	1,911
E. Ostertag, Menasha, Wis.	1,909

DOUBLES.

W. Kleics-P. Butler, Chicago	1,353
A. Kasal-J. Mitchell, St. Paul	1,326
C. Gadker-C. Herbert, Dayton, O.	1,320
E. Carp-C. O'Gorman, Saginaw, Mich.	1,315
S. Watson-J. Soumbasis, Chicago	1,306
G. Geiser-J. Leilinger, Chicago	1,302
J. Riley-H. Lembke, Kansas City	1,301
A. Schwind-E. Pedrick, Dover, N. J.	1,294
E. Hartke-W. Reppenhagen, Detroit	1,291
B. Pehrson-J. Gratz, Chicago	1,289

FIVE MEN.

Hub Recreation, Joliet	3,063
Klinger Bucks, Watertown, Wis.	3,041
Edelweiss, Chicago	3,036
Potter Shoes, Cincinnati	3,019
Gardner, No. 2, Detroit	3,018
Milwaukee Journal, Milwaukee	3,015
Hendy's Recreation, Menasha, Wis.	3,008
Maynard Steel, Milwaukee	3,006
Mooney's Cafe, Milwaukee	3,001
George Spring Guths, Chicago	2,998

SINGLES.

Edward Judy, Chicago	725
J. Davis, Chicago	723
E. Krems, Chicago	723
R. Rump, Fort Wayne, Ind.	707
C. Grygier, Detroit, Mich.	704
O. Olson, Danville	701
W. Brennan, Chicago	701
J. Beidleberg, St. Louis	700
W. Secord, Denver	700
H. Rowe, Detroit	697

Play in the events of the A. B. C. tourney yesterday with two exceptions resulted in mediocre scores characteristic of the last week of competition. A 1,249 rolled by the Lansing, Mich., team of M. Eggert and A. Gutzki was the best in that event and 659 by C. Lamich of Kenosha, Wis., took first honors in the singles. Lamich's score failed by 38 pins of equaling the 697 total of H. Rowe of Detroit, who holds tenth in the standings.

Eggert and Gitzki garnered their 1,249 tally by bowling 477, 347 and 425. The former shot 231, 189 and 180 in his three efforts. Gutzki bore the brunt of the work with individual counts of 266, 167 and 245.

Judy's Score Week's Feature.

Lamich got his 659 with a 266 followed by a 186 and 207.

Last week's play was featured by Edward Judy's 725 in the singles, which was good for first place. It surpassed by two pins the totals that place Eddie Krems and Jeff Davis, both of Chicago, in the honor berth.

The doubles standings remained unchanged, with the 1,353 of W. Kliecs and P. Butler of Chicago leading score. They have a good chance of resting in that position at the conclusion of play on Tuesday.

The outstanding change in the all events was the entry into first place by Otto Stein of St. Louis with a total of 1,974.

Only Two Team Changes.

The five man rankings saw only two changes last week. A 3,063 by Hendy's Recreation of Menasha, Wis., took seventh place, and 2,998 of George Spring Guth's five of Chicago placed them tenth. Incidentally this score is the only one below the 3,000 mark.

The eight o'clock five man squad last night failed to place a team among the first ten leaders. Not an outfit bowled 2,900 or better. A 2,863 by the Badger Oils of Milwaukee, embracing games of 933, 958 and 972, copped high scoring honors for that particular group. The highly touted W. B. Keshay's No. 1 team of Minneapolis rolled 2,841. A 891, its last effort pulled down the Minnesotans after two first games of 994 and 956 had placed them in a position to top the 2,900 mark.

O. Ostertag of Hendy's Recreation five of Menasha, Wis., was posted in tenth place in the all event standing yesterday with a total of 1,909. He was the only entrant competing in the minor events to roll in among the leaders. He shot 604 in the two man and 648 in the singles. He had rolled 657 in the five man competition Friday night.

Vice President Curtis to Get Haskell Gridiron Bid

Lawrence, Kan., April 6.—[Special.]—The Haskell Indian institute plans its biggest powwow and homecoming celebration in October, 1930. Vice President Charles Curtis, who was the first Indian to donate to the Haskell stadium fund, will be invited to attend the powwow and football game between the Haskell Indians and University of Kansas, Oct. 11, 1930.

SQUARES PLAY TODAY.

Baseball will open today at Logan Square park with a game between the Logan Squares and a colored All Star team. The game will be called at 2:00.

COST OF ILLINOIS '29 CAGE SEASON NEAR 9 MILLIONS

1,000 Teams Engaged in Cage Sport.

Illinois paid nearly $8,000,000 for its 1928-'29 basketball enjoyment, and it is estimated the cage game now leads all sports in the number of spectators and players. Each year since the introduction of basketball 20 years ago the growth has been by leaps and bounds, and has reached tremendous proportions, as illustrated by the report of the district, sectional and state tournaments, just concluded by the State High School Athletic association.

There are approximately 750 prep teams, 50 college fives, and 200 independent quintets, or about 1,000 in all. If they averaged 20 games each with an attendance of 500 per game, this would show a total of 10,000,000 spectators. The charge for admission varies, but it is assumed that the total receipts were nearly $4,000,000. The district tournaments, 55 in all, probably drew $150,000. The gate at the Aurora tournament reached $3,636, while Freeport drew $2,470. The eight sectional tournaments and the state event at Urbana brought the total close to $200,000.

While there is no means of accurately determining the total cost for transportation, meals, lodging, equipment, training and other expenses of teams, it probably is fully up to that of the receipts at the games. If the cost of maintaining the gymnasiums aggregates $1,000,000, the grand total of $9,000,000 probably is not far from the annual cost of the cage pastime in Illinois.

Doubtless the gymnasiums devoted to the sport cost as much more, while the salary of coaches also aggregates a large sum. While statistics as to the number of grade schools with basketball teams are somewhat indefinite, it is safe to assume that not less than 50,000 boys and girls compose the many thousand teams that devote on the average three months of the year to this sport.

52 SEEK PLACES ON ARMY NINE; PLAY APRIL 10

West Point, N. Y., April 6.—With the opening of Army's baseball season scheduled for April 10 at West Point against Vermont university, Moose McCormick, head coach, is hard at work with fifty-two cadets. This is the maximum number authorized in regulations.

In addition to Zimmerman, captain and left fielder, the regulars are Carns, catcher; Stribling, pitcher; Boynon, infielder, and Smothers, infielder. Hoy, a yearling who played on last year's plebe team, shows great promise of developing into a star catcher. Other yearlings who showed up well as plebes are Malloy, Humber, Parham, Timberlake, Dannemiller, and McGee.

Four candidates as pitchers are working out in addition to Stribling. They are Beauchamp, Humber, Evans, and Kunzig. The schedule:

April 10—University of Vermont.
April 13—University of Pennsylvania.
April 15—New York Giants.
April 17—Providence college.
April 20—Harvard.
April 24—Lafayette.
April 27—Lehigh.
May 1—New York university.
May 4—Columbia.
May 8—New Hampshire.
May 11—Swarthmore.
May 15—Wesleyan.
May 18—Fordham.
May 22—Bucknell.
May 25—Dartmouth.
May 29—Georgetown.
June 1—Williams.

OHIO STATE, PITT ALUMNI OUTLINE GRID PROGRAM

Pittsburgh, Pa., April 6.—A joint committee of University of Pittsburgh and Ohio State university alumni is working out an elaborate program of entertainment for Ohio visitors who come here for the Pitt-Ohio State football game Nov. 2. At a recent meeting of the committee plans for a two day program, Friday, Nov. 1, and Saturday, Nov. 2, were outlined.

Pittsburgh is looking forward to the Ohio State game as the biggest football attraction ever staged in this city. Although no solicitation has been made for ticket orders, thousands of seats already have been sold for the game. The permanent seating capacity of the stadium here is approximately 65,000, but arrangements will be made for additional temporary seats to increase the capacity to 75,000.

Vance Trap Shooters Will Open Season Next Sunday

Durand, Ill., April 6.—[Special.]—The Vance Trap Shooters' League of Northern Illinois and Southern Wisconsin will open the season here next Sunday. There will be shoots twice a month until September. Twelve clubs are expected to compete at each shoot.

Beloit's Track Prospects Best in Many Years

Beloit, Wis., April 6.—Track prospects at Beloit college are the best in several seasons, and Coach Fred Schildhauer is looking forward to a strong showing in the six contests scheduled.

Beloit's schedule is:

April 26, Carroll here; May 4, triangular meet with Lake Forest, North Central at Beloit; May 11, Lawrence at Appleton; May 18, Milwaukee Normal at Milwaukee; May 25, state meet at Beloit. Lawrence Carroll, Ripon and Beloit competing; May 31, Midwest conference at Carleton.

Six letter men are on the squad. Capt. Charles Donovan will enter the hurdles and dashes; Pete Allen, dashes; Ken William, 100 and 200 yard dashes; Whitey Hobart, the half mile and mile events; Al Galinsky, the mile and two mile runs, and Leo Knick in the weight events.

In addition there are 25 men working out, many of them star freshmen of last year who should win places and letters.

They got behind the wheel . . got the facts . . *and bought* BUICKS!

"I have owned fifteen Buicks since 1910—but have never driven any Buick or any other car that compared with this new Buick in power, smoothness and reliability."

Mr. J. M., San Angelo, Texas.
(name upon request)

Among the scores of thousands of men and women who purchase Buicks year after year . . . who know Buick through and through and therefore never think of buying any other automobile . . . there is every bit as much enthusiasm over the performance of this newest Buick as among the thousands who are buying Buicks for the first time!

For instance, the owner quoted here goes on to say: "The way the new Buick climbs the steepest hills and passes other cars is simply marvelous." And this owner of fifteen Buicks adds significantly, "We have not had a minute's trouble with the car, which is typical of Buick!"

One fact is clear—one fact is as plain as noonday: *This masterly Buick provides a revolutionary order of performance—embodies elements of power, getaway, swiftness, smoothness and reliability infinitely superior to anything that has gone before.*

Prove this to your own satisfaction! *Drive a Buick!* See for yourself why more than twice as many people purchase Buicks as any other automobile priced above $1200. Then you'll know that you should have a Buick, too!

BUICK MOTOR COMPANY, FLINT, MICH.
Division of General Motors Corporation

SERIES 116		SERIES 121		SERIES 129	
Sedans	$1220 to $1320	Sedans	$1450 to $1520	Sedans	$1875 to $2145
Coupes	$1195 to $1250	Coupes	$1395 to $1450	Coupes	$1865 to $1875
Sport Car	$1225	Sport Car	$1325	Sport Cars	$1525 to $1550

These prices f. o. b. Buick Factory, special equipment extra. *Buick delivered prices include only reasonable charges for delivery and financing.* Convenient terms can be arranged on the liberal G. M. A. C. Time Payment Plan.

Consider the delivered price as well as the list price when comparing automobile values.

VALVE-IN-HEAD Buick MOTOR CARS

Wholesale and Retail

BUICK MOTOR COMPANY

Factory Branch 21st and Calumet Ave.

SOUTH SIDE

Roseland Buick Sales Co.
10952 South Michigan Ave.

McFarland-Keenan Co.
7647-51 South Halsted St.
64 East Garfield Blvd.
1243 West 63rd St.

Archer Buick Co.
4400 Archer Ave.

Buick Motor Co.
2031 Calumet Ave.
3900 South Parkway

SOUTH SIDE (Cont.)

South Chicago Auto Sales Co.
9012-16 Commercial Ave.
95th and Ewing at Ave. L.

James Levy Motors Co.
2257 S. Michigan Ave.

Faget Buick Co.
Western Ave. South at 65th St.
Western Ave. South at 1234 St.

Jackson Park Buick Co.
7001-13 South Chicago Ave.
(1 block west of Cottage Grove Ave.)
7134-36 Stony Island Ave.
6524-28 Cottage Grove Ave.

WEST SIDE

Cicero Buick Sales Co.
5312 W. 22nd St., Cicero, Ill.

Pockat Bros. Motor Sales Co.
Roosevelt Road at 2nd Ave., Maywood, Ill.
Lake St. at 13th Ave., Melrose Park, Ill.

Pippin & Wiatz, Inc.
512 W. Burlington Ave., La Grange, Ill.

West Side Buick Sales Co.
4666 Washington Blvd.

Lawndale Buick Sales
3552 Ogden Ave.

WEST SIDE (Cont.)

Chas. Lange & Broi. Co.
Milwaukee Ave. at Logan Sq.
3848 W. North Ave.

James Levy Motor Co.
Ogden Ave. at Monroe

Oak Park Buick Sales Co.
Madison St. at Euclid Ave., Oak Park, Ill.

NORTH SIDE

Chas. Lange & Bros. Co.
3159 N. Clark St.
4037 Milwaukee Ave.

Northwest Buick Co.
3801 Lawrence Ave.
4422 N. Western Ave.

NORTH SIDE (Cont.)

Wm. Buiss & Son
Park Ridge and Mt. Prospect, Ill.

Helms Motor Co.
Niles Center, Ill.

North Shore Buick Co.
Highland Park, Ill.
1030 Davis St., Evanston, Ill.

C. G. Wenban & Son
Waukegan, Ill.
Lake Forest, Ill.

Western-Devon Buick Co.
6100 North Western Ave.

Broadway Buick Co.
5701 Broadway

WHEN BETTER AUTOMOBILES ARE BUILT . . . BUICK WILL BUILD THEM

HORTON SMITH SKYROCKETS TO TOP OF GOLFDOM

Brilliant Winter Campaign Climaxes Rise.

BY HARLAND ROHM.

HORTON SMITH.

Recognized only as one of the many fine young golfers last summer, in the six short months of the winter golf season Horton Smith has risen to the heights of golf to rank along with Hagen, Farrell, Armour and the other stars of the game. This tall lad, lean and lithe as a willow sapling, won't be 21 years old until May 22.

Smith, who is not related to the brothers, Willie, Alex and Macdonald, who have made the surname famed in golf, hung up a winner record unequaled even by Bobby Cruickshank's great series of victories two years ago, or Bill Mehlhorn's great burst and "world's record" of 271. Incidentally, Horton Smith enriched himself something more than $20,000 in prize money.

In nineteen tournaments in the winter season, young Smith won seven, was second four times, third three times and fourth twice. He finished out of the money only once, and only twice has he taken more than 300 strokes for the 72 holes. His average is about even 4's.

Begins Climb at P. G. A.

It takes fine golf to win any big money tournament, but it takes the steadiest kind of fine golf to hang up a record like Smith's. It began with his reaching the semi-finals of the national professional golf championship, in which he lost to Walter Hagen. Since then he has blazed a wide swath through the money tournaments, which resulted in two honors.

First, he was chosen as a member of the Ryder cup team, and, second, signed a contract to tour the country with Walter Hagen on their return from England, the Ryder cup matches, the British and German open championships. Bob Harlow, Hagen's manager, isn't overlooking any bets on keeping up Sir Walter's record as a drawing card, even when he has to sign a lad who gives evidences of rivaling it.

His Average Tops Pros.

Smith, who claims Joplin, Mo., as home in that he's been professional at a country club there, was born in Springfield, Mo., and educated at the Teachers' college in that town. He entered competitive golf in 1924 when he reached the semi-finals of the western junior championship. The next year he left college to become a golf professional. He qualified for the national open of 1927, but got no further.

Last year at Olympia Fields he finished in a tie for 26th, with 306. It wasn't until the P. G. A. that he began to blossom out as a star. Since then in 64 rounds of golf in major winter tournaments he has averaged 72 3-10, leading all the nation's pro's who have played more than 24 rounds. Those figures do not include the Catalina island tournament, which Smith won with a total of 245 for the 72 holes over the short course.

Henry Cotton, British professional, who played the winter circuit, said, "Horton Smith is the greatest 20 year old golfer the world ever has known."

That takes in a lot of territory as Bob Jones qualified for a national amteur at 14, was runner-up when 17, tied for second in the national open when 20, and won the open the next year. There can be a lot of arguments on both sides, and there is no need of inserting them here, but it is true that competition was less strong than it is now.

MISSOURI PROFITS FROM CAGE.

University of Missouri cleared $2,028.39 during the basketball season.

AMONG THE FOLKS IN HISTORY

Two Shows on Ring Program for This Week

Two boxing shows will command interest of local fans this week. Tomorrow night at White City, Mique Malloy will conduct a series of six fights with Mike Mandell of St. Paul and Pete Wistort of South Chicago in the windup. Both are heavyweights and they will box ten rounds. Joe Azeralla of Milwaukee and Joe Phelan of Omaha will meet in the eight round semi-windup.

Al Greenfield, west side lightweight, and Willie Michel of Belgium will box in the feature event of the show at the Hippodrome Tuesday night. Clyde Chastain of Dallas and Jackie Horner of New York will clash in the ten round semi-windup. Four other fights will complete the card. Joe Coffey is the matchmaker.

Both shows will open at 8:15 o'clock.

Morgan Retains National Court Tennis Championship

Boston, Mass., April 6.—(AP)—Hewitt Morgan of New York successfully defended his court tennis singles title here today in the final round of the national championship, defeating F. P. Frazier of Boston, 6-3, 6-5, 5-6, 6-5.

Frazier had the champion badly beaten half way through each set, but the latter's closing rallies were powerful enough to edge out victories in all except the third set.

LAST WEEK'S FIGHT RESULTS

At Boston—Johnny Risko outpointed Otto Von Porat [10].

At Oil City, Pa.—Tom O'Leary stopped Young Sample [3]; Henry Young Firpo knocked out Kid Riley [1].

At San Francisco—Frankie Murray and Happy Atherton drew [10].

At Erie, Pa.—Bobby Grant and Johnny Brown drew [6]; Sammy Davis outpointed Joe Cassili [6].

At Hollywood—Rica Rodrigues outpointed Young Nationalista [10]; Mickey O'Neil and Freddy Fitzgerald drew [6].

At Orlando, Fla.—Keith Carter knocked out Jack McCarthy [2]; George Godfrey knocked out K. O. Hartwells [2].

At Philadelphia—Billy Wallace stopped Mickey Chapin [8]; King Tut stopped Jack Gallagher [4]; Pinky Kaufman outpointed Tommy Kid Murphy [10].

At New York—Petey Mack and Dominic Petrone drew [10]; Sammy Dorfman outpointed Joe Ryder [10].

At Memphis—Red Herring and Alex Simms drew [6].

At Little Rock, Ark.—Chico Cisneros outpointed Joe Loess [10].

At Pittsburgh—Andy Martin outpointed Mickey O'Dowd [10]; Terry Lingo outpointed Frankie Stellmach [8].

At Indianapolis—Eddie Anderson knocked out Jose Gonzales [1]; Otto Anderson outpointed Charley Court [6].

At Milwaukee—Bud Taylor outpointed Henry Palagano [8]; Louis Nave outpointed Harry Dublinsky [8].

At Akron, Ohio—Gorilla Jones knocked out George Tifield [1]; K. O. Hauk outpointed John Guido [6].

At New Haven, Conn.—Louis Kid Kaplan outpointed Joe Glick [10].

At Cincinnati—Stanley Bungbhoum outpointed Joe Anderson [10]; Billy Angelo stopped Jack Monroe [10]; Indian Tiger West stopped Young Williams [8].

At St. Louis—Davey Abad outpointed Johnny Fox Wm. Kaiser [10]; Sonny Slay outpointed Henry Lenard [10].

At Kansas City—Joey Rivers knocked out Ben Barnett [7].

At Charlotte, N. C.—Sid Terris outpointed King Solomon [10].

At Benton Harbor, Mich.—Al Knapp and Harry Perlick drew [10].

CHICAGO BOXER ON DECATUR RING CARD TOMORROW

Decatur, Ill., April 6.—Joe Rychell, Chicago, and James Sayers of Lafayette, Ind., will meet in the windup of the boxing show here Monday evening. They will box eight rounds.

Johnny Lucas of St. Louis will meet Harry Memering of Lafayette, Ind., in another eight rounder. A third match will be between Arlie Knupp of St. Louis and Johnny Hopkins of Decatur, while a fourth will bring together Bob Green of Jefferson Barracks, St. Louis, and Harry Jones of Decatur. Local talent will furnish some of the preliminaries.

BILLY BARTON MAY GET THIRD CHANCE ABROAD

Baltimore, Md., April 6.—[Special.]—Billy Barton may be given a third chance at the Grand National race at Aintree, England, Howard Bruce, Billy's owner, indicated on his return to Baltimore from England. The horse failed to finish in the Grand National this year. In 1928 he finished second.

Billy, Mr. Bruce said, has been entered in three more races in England the first at Sandowne April 27, the second at Lingfield May 1 and the third at Worcester May 2. However, he will run in only one of these, his owner explained.

THREE HAWKEYE COACHES PLACED ON A. A. U. BOARD

Iowa City, Ia., April 6.—[Special.]—George T. Bresnahan, University of Iowa track coach, and David A. Armbruster, swimming coach, have been reappointed to National A. A. U. committees in their respective sports. Ernest G. Schroeder, former Hawkeye wrestling mentor and now tennis coach and director of physical education for men, received his initial appointment as a member of the wrestling committee.

Bresnahan has been a member of the track committee for several years and Armbruster is beginning his third term on the swimming board.

Jamaica Lists 18 Stakes for Spring Race

New York, April 6.—(Special.)—There are 18 stake events listed for the spring meeting of the Metropolitan Jockey club at Jamaica. The meeting will run from April 25 to May 4, and will inaugurate the local racing season.

The Paumonok handicap will be the opening feature. A total of $50,000 will be distributed in purses during the meeting. The stakes and the dates on which they will be run follow:

April 23, Paumonok handicap; April 24, Suffolk claiming stakes; April 25, Belmont claiming stakes; April 27, Carter handicap and Wood memorial; April 29, Belmont claiming stakes; April 30, Long Island claiming handicap; May 2, Queens County claiming stakes; May 4, Kings County handicap; May 6, Jamaica handicap; May 7, Withers stakes; May 8, Newtown claiming stakes; May 9, Spring handicap; May 11, Wood memorial stakes and Excelsior handicap; May 13, Greenfield claiming stakes; May 14, Carter handicap; May 16, Garden State claiming stakes.

Von Elm to Try for British Open and Amateur Titles

New York, April 6.—(AP)—George von Elm, former amateur golf champion of the United States, today requested the United States Golf association to file his entries in the British open and amateur championships.

He will sail with the Ryder cup team and other United States professionals Wednesday and will carry the leading amateur threat of the United States into the British events.

Other Sports on page 8.

GARDNER

8 IN-LINE

TEN HOURS ON THE ROAD at a steady, sustained speed WON'T TIRE YOU

It's such an important part of motoring—to have a car that doesn't tire you while you are enjoying it.

Three, four or five hundred miles of continuous driving in a Gardner Eight-in-line leaves you rested and relaxed.

Comfort is a first thought, not an afterthought, in Gardner construction . . . Luxurious comfort is provided by the deep-cushioned, beautifully upholstered, form-fitting seats. By the perfectly balanced, low-hung body. By the double-drop frame and low center of gravity that virtually eliminates side-sway. And for extra assurance of comfort Gardner cars are equipped with hydraulic shock absorbers.

At the wheel you find mental comfort enhancing the pleasure of every trip. Steering is so easy, so effortless. You can round a corner with finger-tip manipulation of the wheel—a vibrationless steering wheel, free from road shocks. Gear shift and brake levers are at elbow height. Instruments are attractively grouped, for your convenience. You simply press a button on the dash to start the motor. That's the new Magnetic Starter.

The Surplus power and Smart beauty of the new Gardner Eight-in-line will captivate you . . . Let us place a Gardner at your disposal, for first-hand knowledge of its true-blue virtues!

THE GARDNER EIGHT-IN-LINE SEDAN

GARDNER MOTOR SALES CO., INC.

2309 So. Michigan Ave. Phone Calumet 3015

Austin Park Motor Sales, 5510 W. Division St.
Crawford Motor Sales, 4138 N. Crawford Ave.
Elston Boulevard Motor Sales, 3811 Elston Ave.
Jack's Sales & Service, 2231 Lincoln Ave.
Landis Motor Sales, 5585 N. Clark St.
Walther Motor Sales, 1951 E. 92nd St.
Cicero Auto Sales, 5809 W. 16th St., Cicero.
Foster Elevated Garage, 2525 Foster St., Evanston, Ill.
Otto's Motor Sales, 15521 Broadway, Harvey, Ill.
Western Tire & Battery Service, 1419 Lake st., Melrose Park
Madison Auto Sales & Service, 543 W. Madison St., Oak Park.
Aurora-Gardner Co., 610 N. Broadway, Aurora, Ill.
Royal Motor Sales, 306 W. Fifth Ave., Gary, Ind.
W. H. Lauer Motor Sales, 615 Van Buren St., Joliet, Ill.
Rockford-Gardner Co., 1019 3rd Ave., Rockford, Ill.
Bid Cressy Co., 747 S. Michigan Ave South Bend, Ind.
D. & R. Gardner Co., 2007 W. Washington, Waukegan, Ill.
Gochenour Auto Co., 2308 Calhoun St., Fort Wayne, Ind.
M. J. Walsh Motor Sales, 510 Monroe St., Grand Rapids, Mich.
C. F. Goodman, 706 S. Neil St., Champaign, Ill.
Gardner Sales & Service, 1618 Main St., Peoria, Ill.
Kieran & Blankenberg, Danville, Ill.

This Gardner Eight-in-line can be purchased out of income with a small payment down. There are 16 body styles, 50 color combinations. Three series. Wheelbase lengths: 120, 125 and 130 inches. Priced from—

*$1395 to $2395 f. o. b. Factory

The new Magnetic Starter is a special Gardner feature. Push a button and the motor starts. Chassis lubrication is automatic. It oils as you ride. Chromium plating (never needs polishing) standard on all models.

BLACK HAWK

STUTZ

turns the spotlight on performance-with-safety by BLACKHAWK

PRICE REDUCTIONS

mounting to $300

Now the motoring public is doing what great throngs of visitors did at the Automobile Shows.

They're *discovering Blackhawk!* And they're asking themselves, "Do I dare to buy any car which lacks these safety features?"

Noback—control on hills—the outstanding safety development of the year. Exclusively a Stutz and Blackhawk feature—which automatically prevents unintentional back-rolling without use of brakes—and leaves your feet free to operate the clutch pedal and accelerator.

Low-weighted safety, due to the lowest center of gravity in any American car. The Blackhawk floor line is 20% lower than that of the conventional car.

Side-bumper steel running boards—integral with the strongest frame in any American car.*

Worm-gear drive, which makes Blackhawk safety possible, by permitting a lower center of gravity. Without question, the automobile industry will concede the superiority of this type of drive. On high speed passenger buses, it is delivering hundreds of thousands of quiet, trouble-free miles.

Safety Glass—used by Stutz for years—is supplied in the Blackhawk "all around," as standard equipment, of course.

Transmission with four forward speeds—a quiet "third" for brilliant acceleration on hills and all city driving—a quiet "fourth" for the open road.

The strongest brakes on any car* put the Blackhawk always under safe control.

Weymann bodies—used on such distinguished European cars as Hispano-Suiza, Rolls Royce and Sunbeam—and standard with Stutz for years—at prices lower than any American car can offer them. (See prices quoted.)

*Stutz excepted, of course

5-pass. Sedan	$2395	4-pass. Speedster (Tonneau Cowl)	$2735
5-pass. Coupé	$2395	Cabriolet Coupé	$2595
2-pass. Coupé	$2495	5-pass. Weymann Chantilly	$2595
2-pass. Speedster	$2535	4-pass. Weymann Monaco	$2655
4-pass. Speedster	$2535	4-pass. Weymann Deauville	$2655

All Prices F. O. B. Factory

When will you ride in this worthy companion car of the Stutz—with the beauty, the style, and the thrilling performance which Stutz knows so well how to give you?

STUTZ CHICAGO FACTORY BRANCH, Inc., 2500 S. Michigan Ave.

Stutz Evanston Motors, Inc., 1103 Chicago Ave., Evanston, Ill.
Pickens Motor Co., 1016 Washington St., Waukegan, Ill.
W. H. Williams Garage, 50 S. Lake St., Aurora, Ill.
Fox Valley Motors, 222 Grove Avenue, Elgin, Ill.
Kelsall Motor Co., 312 Scott St., Joliet, Ill.
Hawkins & Bergland Motor Co., 2825 N. Halsted St., Chicago, Ill.
Lake County Auto Supply & Sales, 708 S. Hohman St., Hammond, Ind.
Pickens Motor Co., 395 Central Avenue, Highland Park, Ill.
M. A. Nelson & Sons, 129 Hill St., Champaign, Ill.
Luthin Motor Sales, Chicago Ave. and Lincoln, Hinsdale, Ill.

*Stutz Excepted

Luggage Carriers

Adjustable Clamp Model

87c

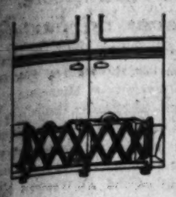

Home—all luggage intact. Here's an inexpensive carrier which clamps to any car and adds security to your belongings.

Bullet Spotlights

For Open and Closed Cars

$2.98

Detour! Tough luck—but better to catch the warning with a spotlight as you flash by than to smash up at the barricade.

Auto Horns

Deep, Rich Tone

$2.35

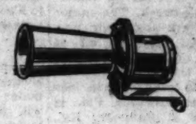

Politely ask trouble to step from your path. "Autovoice" gives warning with a mellow tone. Easily attached.

Head Lights

Ideal for Country Driving

$2.00

Diminish the dangers of unknown highways at night with proper vision with these easily installed lamps. Nickel plated rims.

Stoplights

For Safety's Sake

98c

Great for replacing broken combination stop and tail lights. Includes bulbs and the necessary bolts for attaching.

Ball-Bearing Jacks

Double Screw Type

$1.68

Takes loads of woe from roadside troubles. No levers to start or reverse. Folding 42-inch extension handle.

Shock Absorbers

Rebound Type

$5.15

Per Set

It won't take long to attach a pair of these De Luxe shock absorbers to your car. Then ride carefree over the rough spots.

5 REASONS Why ALLSTATE Tires are Better

In the laboratory as well as on the road the ALLSTATE tire has shown its supremacy. Below are the results of actual tests in which it was compared with three other nationally known tires. The result indisputably shows ALLSTATE quality and superiority. Why, then, continue to pay one-third more for tires not as good as ALLSTATES?

No ordinary tire could carry the ALLSTATE guarantee successfully—no ordinary tire could win such national prominence in three years—no ordinary tire could boast of such performance, endurance and appearance. The standard set by the ALLSTATE tire is reflected throughout our entire line of Auto Accessories.

ALLSTATE 5 Point Superiority

ALLSTATE 5 POINTS of SUPERIORITY					
		A	B	C	ALLSTATE
1	Strength of Tread (Lbs.)	4,140	3,360	2,745	4,240
2	Cord Breaking Strength (Lbs.)	15.8	15.9	15.7	16.6
3	Material in Tire (Cu. In.)	356	348	353	360
4	Thickness of Tire (In.)	.566	.547	.586	.593
5	Weight of Tire (Lbs.)	14.93	14.75	14.84	15.25

BALLOONS

Size	Tires	Tubes
28x4.75	$8.39	$1.52
29x4.40	6.19	1.29
29x4.75	8.60	1.56
29x5.00	9.23	1.62
30x4.50	6.98	1.29
30x4.75	8.85	1.59
30x5.00	9.40	1.65
30x5.25	10.45	1.89
30x5.77	13.85	2.25
31x4.95	10.85	1.87
31x5.00	9.75	1.75
32x5.77	14.35	2.35
32x6.00	13.98	2.39
32x6.20	15.85	2.75
33x6.00	14.20	2.45

Other sizes at equally low prices

ALLSTATE

Unlimited Guarantee

We guarantee ALLSTATE Tires without limitation as to time or mileage. If any tire fails to give you the road service you have a right to expect we will repair or replace it, charging only for the proportionate wear it has delivered.

The most liberal guarantee ever made!

BALLOONS

Size	Tires	Tubes
32x6.75	$18.60	$3.38
33x5.77	16.48	2.65
33x6.20	16.35	2.95

Cord Tires and Tubes

30x3 Clincher	4.98	1.02
30x3½ Reg. Cl.	5.29	1.16
30x3½ Over. Cl.	5.45	1.16
30x3½ S. S.	6.98	1.16
31x4 S. S.	9.25	1.67
32x4 S. S.	9.92	1.75
32x4½ S. S.	13.85	2.07
33x4 S. S.	10.55	1.85
33x4½ S. S.	14.35	2.17
33x5 S. S.	19.35	2.65
34x4½ S. S.	15.15	2.35

All S. S. Tires Are Oversize

Ask to see our complete line of Super ALLSTATE Tires; more strength, more mileage than the average driver needs. We also carry the Dearborn S. R. Tires; Champions of the Lower Priced Field.

Sears, Roebuck and Co.

FOUR *Retail* DEPARTMENT STORES

NORTH	WEST	SOUTH	SOUTHWEST
Lawrence Av. at Winchester Av.	*Homan Av. at Arthington St.*	*E. 79th St. at Kenwood Av.*	*Western Av. at 62nd St.*

Free Tire Mounting Service at Our Four Chicago Stores

Cigar Lighters

Operate Without Cable

$1.12

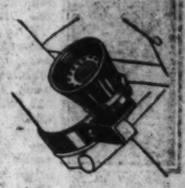

Clamp this efficient little lighter on to your steering wheel and throw away your matches. Just push it in until coil is hot, pull it out and light up.

Dash Clocks

Popular Day-Nite Style

$2.75

It's nice to be there on time and it's easy, too, with the aid of this easily attached clock.

Windshield Wings

For Open Cars

$5.45

A pair of these glass wings would add class to a 1918 flivver, to say nothing of the extra comfort.

Spark Plugs

Standard Brands

26c

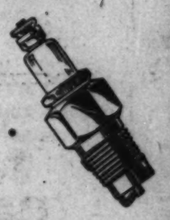

There is as much good in a set of new spark plugs as there is in an expensive repair job. Change your plugs every 10,000 miles.

Grease Guns

A Worthwhile Economy

$1.05

Tackle your greasing jobs with a smile. This gun is a real time and labor saver—has the force necessary to drive lubricant to all parts.

Auto Radiators

For Ford Cars

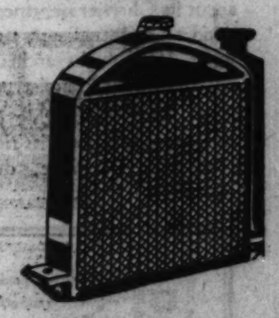

$7.95 and Up

Patching up that old leaky radiator means a waste of time and money—and perhaps more grief. Here's a high quality product, guaranteed non-clogging, easily installed in all standard cars. Embodies the latest improvements in cellular and tubular construction.

Radiators for other cars at proportionately low prices.

$1.00 Allowed on Your Old Radiator

36 Pc. Wrench Sets

Case Hardened Steel

$2.45

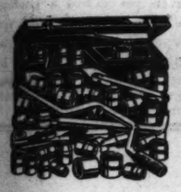

No nut too tough for this all around set. Adapters allow many combinations of tools and permit use of both hexagonal and square sockets.

Anti-Glare Shields

Fasten to Windshield

75c

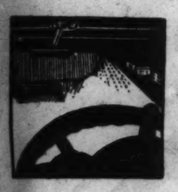

That blinding glare of bright lights at night can be avoided with the aid of this invaluable protection.

Chain Tire Locks

Case Hardened Steel Links

$2.79

And Upward

Here's real insurance against tire theft. The lock housing is of solid steel, 1½ inches in diameter. Chain cover of genuine cowhide leather.

Front Springs

For Fords—8 Leaf

$1.86

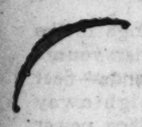

These springs are made of the best oil-tempered steel, guaranteed to fit perfectly. Easily installed. For Fords up to and including 1927 models.

Peerless Batteries

6 Volts—13 Plates

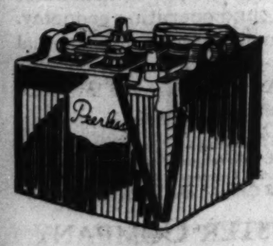

$7.15

The material and workmanship in these batteries are such that your starting and lighting needs will be well served for a longer period than that covered by our 2-year guarantee. This battery is adaptable to most light cars. Other sizes for larger cars at proportionately low prices.

$1.00 Allowance on Your Old Battery

Batteries Installed Free

Windshield Wipers

Engine Suction Type

$1.39

Keep out of trouble's path with clear vision. This high-grade cleaner works automatically. Black enamel finish.

Fibre Mats

Of Cocoa Fiber

61c

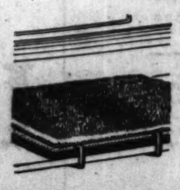

Treat the floors of your car with the same consideration you do those of your home. These mats clamp to the running board.

Rim Tools

Speed and Efficiency

$1.35

No danger of bruised fingers with this handy tool—no rim too old or rusted but will yield in a jiffy. Saves time and patience.

Tow Chains

Brass Plated Steel

$2.68

A handy help-mate in an emergency—this strong tow chain. 20 feet in length, equipped with drop forged grab hooks.

WE GUARANTEE SATISFACTION OR YOUR MONEY BACK

WISCONSIN NINE LEAVES TUESDAY ON ANNUAL TRIP

Ten Games Scheduled for Southern Jaunt.

Madison, Wis., April 6.—[Special.]—The Wisconsin baseball squad will start its annual southern training trip Tuesday. Coach Guy Lowman has lined up ten games with the Dixie teams

BO CUISINIER.

The Badgers enjoyed a few days of outdoor practice the last week in March, but were driven inside the gym annex last Monday when they found a coating of snow on Camp Randall, which was anything but the April fool variety.

Experiments with the batting order will have to await the southern trip, Lowman said today. One of the few men certain of a place in the lineup is Bo Cuisinier, the chunky left fielder, who made an ideal leadoff man last season. Capt. Art Mansfield, a .440 batter last year, probably will occupy the cleanup berth.

Ellerman at Second Base.

Either sixteen or seventeen men will make the trip. Mansfield is a fixture at first base, and the same can be said of Harry Ellerman, the Chicago veteran, who plays second. Oswald Knechtges, a Madison boy, appears to have distanced the shortstopping candidates, while Carl Matthusen, Chicago midget, is back for another season at third.

Cuisinier is entrenched in left field. Elgin Hall and Tury Oman, a pair of sophomores, are battling for the center field job. Lawrence Forster, River Forest, Ill., and Ed Mittermeyer, Boyd, Wis., are the best of the right fielders.

A pair of Chicago right handers are Lowman's leading pitchers. Ted Thelander has been a regular for two seasons, and Maurice Farber was the outstanding member of the freshman corps last spring. Ray Ellerman, basketball guard and brother of Harry; Charles Hughes, and Bob Lauson are other flingers who will make the trip.

Three Good Catchers.

Johnny Doyle, another basketball man; Charles Evans of Oklahoma City; and Les De Haven, Fort Wayne, Ind., top the catchers. The training schedule follows:

April 10-11—Butler at Indianapolis.
April 12-13—Vanderbilt at Nashville.
April 15—Washington at St. Louis.
April 16-17—Missouri at Columbia.
April 18—St. Marys at St. Marys, Kas.
April 19-20—Kansas Aggies at Manhattan.

AWARD ALLERTON LETTERS.

Allerton, Ill., April 6.—[Special.]—William Acton of Danville was the principal speaker at the annual banquet this week in honor of the basketball team of the Allerton High school. Letters were awarded by Coach Couts to Smith, Biddle, Read, Hardyman, Turpin, Hanner, and Pilch.

THE INQUIRING REPORTER

Every Day He Asks Five Persons, Picked at Random, a Question.

The Tribune will pay $5 for each question accepted for the Inquiring Reporter to ask. Send name and address with your question to "Inquiring Reporter," Chicago Tribune. For today's question Jack O'Connell, 1 East Erie street, was awarded $5.

The Question.

What recruits do you think will make good with the Cubs and White Sox?

The Answers.

Jack Brown, 1365 West Chicago avenue, printer—For the Cubs I would say Grace, the backstop candidate, has the best chance to make good. He has been hitting the ball hard during the spring season and appears to be of major league caliber. I'm not so well informed about the Sox players, so I won't venture a guess.

Arthur Becker, 3536 West 12th place, advertising — Judging by the reports from the spring battle fronts, I'd say McKain of the Sox and Lautenbacher of the Cubs are likely to survive the process of elimination. Both have been pitching good ball this spring. However, it is difficult to make a snap decision in appraising the various rookies.

A. K. Mueller, 7721 Sheridan road, mechanical engineer—That's pretty hard to answer, for there seem to be several players of both teams who are likely to make good. Grace of the Cubs, it seems, belongs in major league company. Of course, he's yet to get his big test. I'm not exactly a Sox fan, so I'll not make a guess about their players.

J. V. Van Buskirk, 2300 South Western avenue, sales manager—I'm interested in sports, but I can't name the likely looking recruits offhand. Next time you have any questions to ask warn me and then probably I'll be prepared to answer them. You might think I don't know baseball, but I assure you I always see plenty of games and plan to see more this season.

Frank Conte, 7313 Dobson avenue, messenger — I think Grace, who has been doing a lot of catching for the Cubs, will be one of the rookies to stick. Then there are Horne and Lautenbacher to strengthen the Cubs' pitching staff. Of the Sox players Watwood and Kerr seem to be the best men trying for positions.

MICHIGAN SQUAD OF 15 PLAYERS INVADES SOUTH

Seven Games Carded with Four Schools.

Ann Arbor, April 6.—Fifteen members of the University of Michigan baseball team left yesterday on the annual southern trip for a series of seven games with four southern schools.

The following men, in addition to Coach Ray L. Fisher and Manager Melvin Deo, made the trip: Gerson Reichman, New York; Ernest McCoy, Detroit; Joe Truskowski, Detroit; L. A. Kubicek, Chicago; Harold G. Myron, Highland Park; Louis Weintraub, Chicago; Raymond G. Nebelung, Adrian; Donald Corriden, Indianapolis; Harvey Straub, Toledo, O.; George W. Slagle, Dayton, O.; William McAfee, Chicago; Fred Asbeck, Lakewood, O.; Richard W. Montague, South Bend, Ind.; Augustus Kiegler, Honesdale, Pa.; William Campton, La Porte, Ind.

Last Year's Stars Back.

The team largely is composed of the men who helped to win the conference baseball title a year ago. McAfee and Asbeck again will do most of the pitching. Reichman again will serve as regular catcher, although Coach Fisher has Truskowski, football captain elect, who is a capable backstop. Truskowski is playing his first year of baseball at Michigan, but he probably will be a regular before the end of the season because of his hitting ability.

In the infield Weintraub will begin his third season at third base. Kubicek, a veteran, will play shortstop. He was a regular two years ago, but did not play last year. Myron will play second base. He, the first baseman and the right fielder are the only regulars who were not letter winners a year ago. McCoy, will play first base, filling the place vacated by Bennie Oosterbaan.

How Outfield Shapes Up.

The outfield will be composed of Capt. Corriden in left field; Nebelung, center; and perhaps Straub, right field. The team will return here the morning of April 15 in time for the opening of the university.

ILLINOIS SCHOOL FOR DEAF ELECTS THREE CAPTAINS

Jacksonville, Ill., April 6.—[Special.]—Lowell Lowry, star forward of the Jacksonville School for the Deaf basketball team, was elected captain of the 1930 squad at a meeting of the athletes this week. At the same time George Walnoha was chosen leader of the baseball team and George Miki of the track team.

The latter excels in the javelin throw. He won third honors in the district meet last year. George Perry is to be captain of the grid team next fall. Coach Burns presided at the elections.

Of 27 men left on the varsity baseball squad, all except three are Ohioans. Only two southpaws, Marshall Miller, Bedford, and Charles McLaughlin, East Orange, N. J., both pitchers, are on the team. All of the others except two also bat right handed.

Three Eye League Teams to Get First Tests Today

Bloomington, Ill., April 6.—[Special.]—Training of Three-Eye league clubs has progressed sufficiently to permit exhibition games. Nearly all of the clubs have booked contests for tomorrow and during the week. The major league clubs are working their way north and several will stop off at Three-Eye parks preliminary to the opening of the big league season.

The Indianapolis club, which has been in training at Sarasota, Fla., is booked for games at Paducah, Ky., and Springfield, Ill., tomorrow. The Quincy players are training at Paducah, and in addition to playing Indianapolis will meet the House of David nine both in the Kentucky city and at Quincy. It is planned to wind up the training season at Paducah April 13. Several players from the Indianapolis club are to be left with Quincy.

St. Paul to Play Solons.

Springfield has been in training all week and Manager Whitcraft hopes to make a good showing against the visiting aggregations. St. Paul has been booked for Monday, Tuesday, and Wednesday. The St. Louis Cardinals will play at Springfield Thursday, while the Chicago White Sox will be entertained Monday, April 15. Later Springfield will play Decatur, two games being scheduled on the grounds of each club.

Bloomington will open its exhibition season tomorrow with a team from Clinton. Several games will be played next week with the Illinois Wesleyan university. Next Saturday and Sunday Peoria will be in Bloomington, while on the following week teams from Champaign and the House of David also will meet the Bloomers. Manager Harkins will take his squad to Peoria April 20 and 21 for a return engagement with the Tractors.

Toronto Plays Hubs.

Down in Clarksville, Tenn., the Evansville recruits are working out under Manager Bob Coleman. Toronto will stop off for a game with the Hubs tomorrow and during the coming week, Fort Smith, also in training at that place, will play Evansville. The latter club then returns home and will meet Terre Haute in Terre Haute April 14 and at Evansville April 21.

The St. Louis Cardinals are due in Danville Wednesday. Danville and Decatur opened their pre-league series today at Decatur, the Commies winning, 13 to 6. They also will play tomorrow. The House of David team is due April 17, while on April 20, 21, and 22, Dayton will play a series with the Vets.

Terre Haute has booked Dayton of the Central league for April 16 and 17, while Canton of the same circuit will meet the Tots April 19 and 20.

After the various exhibition games most of the Three Eye pilots will commence reducing their squads. Each will carry about 20 players until the middle of May, when a further reduction must be made. The first Three Eye league games will be played on April 25.

GRAHAM MEETS KID CHOCOLATE IN N. Y. FRIDAY

[Chicago Tribune Press Service.]

New York, April 6.—Jess McMahon, who resigned as matchmaker of Madison Square Garden to promote bouts on his own hook, will open the new New York Coliseum in the Bronx next Friday night with one of the best bantamweight attractions of the year, a fifteen rounder between Kid Chocolate, the Cuban cannonball, and Bushy Graham of Utica, who is virtually the uncrowned champion of that division.

McMahon intends to promote fights at the uptown arena on a Broadway scale, but with Bronx prices prevailing. His plant, formerly the exposition hall of the sesquicentennial exposition in Philadelphia, carted here piece by piece, has a seating capacity of 18,500. If the place is filled, Chocolate and Graham will battle for a percentage of a $50,000 gate.

While the New York state athletic commission refused to dignify the bout with a championship label, the winner will be looked upon generally as the real bantam champion. The class has been without a titleholder since Charley Phil Rosenberg gave up his toga to fight in a heavier division.

IOWA STATE CUTS BASEBALL SQUAD TO 29 PLAYERS

First Game Is Scheduled with Drake April 20.

Ames, Ia., April 6.—Twenty-nine men make up the Iowa State college baseball squad, and this number probably will be carried throughout the season, according to announcement made by T. N. Metcalf, director of athletics, today. The list is the result of the final cut in the squad made early this week.

The roster shows an abundance of mound material with no real stars in the lot. The batting of the squad has been mediocre so far this season.

The first game of the season will be played with Drake university at Iowa State, April 20. This will be the first time Bulldog and Cyclone baseball nines have met.

The complete roster, with names, home towns, number of years on the squad, and positions, follows:

E. R. Adland, Waterloo, 2, catcher; W. Parker Arthur, Chicago, 1, pitcher; Stanley L. Balloun, Tama, 2, pitcher; Dean L. Culver, Yale, 1, pitcher; Carl H. Carlson, Des Moines, 1, pitcher; Harold L. Dean, Ames, 1, infielder; Hartzel C. Dean, Ames, 1, infielder; Gerald J. Ganzer, Stacyville, 2, pitcher.

George Gethman, Eldora, 2, first base; C. E. Gustafson, Rice Lake, Wis., 1, pitcher; Sanford C. Hill, Story City, 2, infielder; Harry L. Hoegh, Elk Horn, 3, infielder; Elmer H. Holtgrewe, Remsen, 2, infielder; G. J. Huntsbatch, Swaledale, 1, infielder; Harry Johnson, Dubuque, 1, outfielder; Norman Kruse, Davenport, 2, catcher; Lester Lande, Northwood, 2, pitcher; Norman J. Miller, Evansville, Ind., 1, outfielder; George E. Marsh, Collins, 2, outfielder.

Don S. Prots, Missouri Valley, 1, infielder; Harold M. Pohlman, Melvin, 1, pitcher; Walter R. Oldham, Colesburg, 2, outfielder; Orrie M. Roe, Ames, 2, outfielder; Carl F. Rudi, Glidden, 3, infielder; George W. Schroeder, Rudd, 3, pitcher; Ralph A. Towne, 1, infielder-pitcher; George L. Unser, Barnardsville, N. J., 1, first base; Gaylord S. White, Perry, 2, outfielder; Donald H. Wilson, Hopkinton, 1, outfielder

COLLEGE COACH PICKS ALL STAR HOCKEY TEAM

Gives Minnesota Six Places on Sextet.

Milwaukee, Wis., April 6.—Although his team lost three out of four games to the University of Minnesota hockey sextet this last season, Coach Kay Iverson of Marquette university has the highest regard for the Gopher puckchasters and places six of them on his first and second All-Western squads.

Three Marquette players, two from Michigan, and one from Wisconsin also are named for honors by the Marquette coach.

During the season just closed, Marquette won nine games and lost five, and scored 34 points to 20 for the opposition. This gave the Hilltoppers an average of six points a game to two for the enemy.

Following are Iverson's All-Midwestern selections:

GOAL—Billings, Minnesota.
RIGHT DEFENSE—Dyrm, Michigan.
LEFT DEFENSE—Peterson, Minnesota.
RIGHT WING—Mackenzie (C.), Marquette.
LEFT WING—Conway, Minnesota.
CENTER—McFadyen, Marquette.

SECOND TEAM.

GOAL—Graves, Michigan.
RIGHT DEFENSE—Norrigan, Marquette.
LEFT DEFENSE—Watson, Minnesota.
RIGHT WING—Brown, Minnesota.
LEFT WING—Krueger, Wisconsin.
CENTER—McCabe, Minnesota.

JAGGARD, PREP COACH, NAMED BELOIT DIRECTOR

Beloit, Wis., April 6.—[Special.]—Robert K. Jaggard, Hinsdale, Ill., township high school coach for the last seven years, and a graduate of Colgate, has been appointed athletic director at Beloit college to succeed Roy Buhler, resigned, President Irving Maurer, announced today. Jaggard will come immediately to take charge of spring football training.

CHRYSLER MOTORS PRODUCT

Quality is the Keynote of what People Say about Plymouth

PLYMOUTH
AMERIGA'S LOWEST-PRICED FULL-SIZE CAR

FULL SIZE

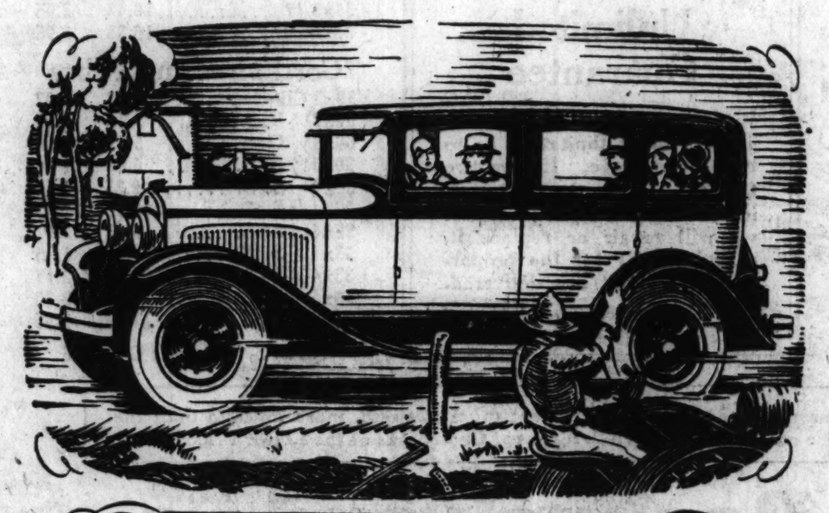

THE SMART FULL-SIZE FOUR-DOOR SEDAN, $695

WHEN people discuss Plymouth, quality is the keynote of their conversation.

They say most complimentary things about its Chrysler smartness, its charm, its slender-profile radiator, its graceful "air-wing" fenders, its arched windows, its chromium-plate bowl-type lamps.

They comment highly on Plymouth's *full-size* dimensions, its richness and spaciousness, its wide, deep seats, its exceptional leg-room.

PLYMOUTH—product of Chrysler engineering and craftsmanship—has been so named because its endurance and strength, ruggedness and freedom from limitations so accurately typify that Pilgrim band who were among the first American Colonists.

They refer glowingly to the powerful performance of Plymouth's 45 h. p. engine, of Chrysler "Silver-Dome" principle—its speed, its pick-up, its ability on hills, its smoothness, its quietness.

They speak of Plymouth's safety—of its *full-size* Chrysler weatherproof internal expanding 4-wheel hydraulic brakes, its rugged *full-size* chassis, springs and axles. They praise Plymouth's *amazing economy* in fuel, oil and upkeep.

After all, it is only natural that people should talk more about Plymouth's fine qualities than they do about its low price—for the Chrysler-built Plymouth is, first and last, a motor car of intrinsic quality and value.

$655 and upwards f.o.b. factory

Coupe, $655; Roadster (with rumble seat), $675; 2-Door Sedan, $675; Touring, $695; De Luxe Coupe (with rumble seat), $695; 4-Door Sedan, $695. All prices f. o. b. factory. Plymouth dealers are in position to extend the convenience of time payments. 230

PLYMOUTH MOTOR CORPORATION
Factory Wholesale Office—3900 SOUTH MICHIGAN AVE.—*Phone Boulevard 2244*

There are Authorized Plymouth Sales and Service Facilities Everywhere.
See Your Nearest Dealer for a Demonstration

INTERNATIONAL

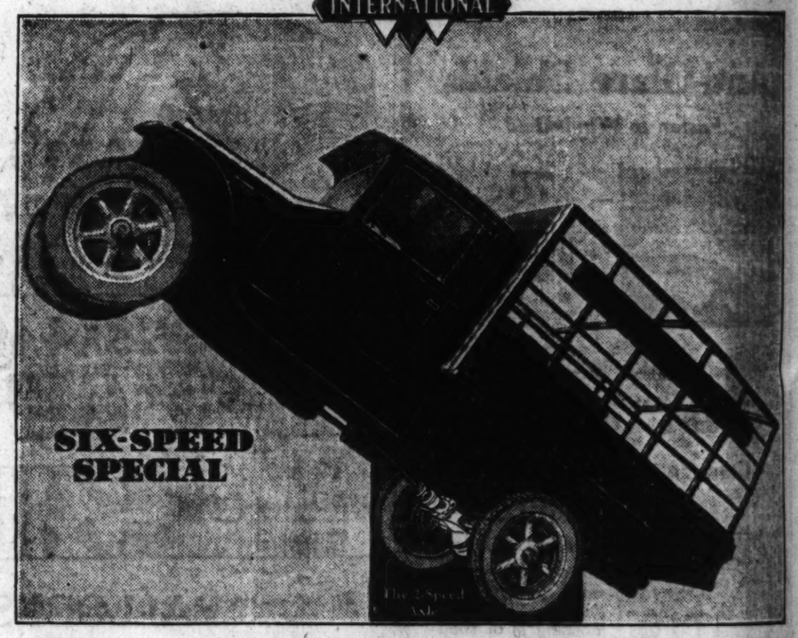

The Only Speed Truck with *Two Complete Power Ranges*

This Six-Speed Special Truck will
out-pull—out-climb—out-perform
any truck in its class under full load

This new 1-ton truck—the International Six-Speed Special—has already rolled up a remarkable reputation, not only in this country but also in Canada and foreign lands.

Sales have been breaking records from the first and the performance of the truck has been setting new records in every kind of hard hauling.

No other truck built is like the Six-Speed Special. It has a 2-speed axle, as indicated in the illustration, giving it six speeds forward and two reverse—making two complete power ranges. A light shift of the auxiliary lever throws from one range to the other instantly. And there you are—as the going demands—fleet speed for the straightaway or ten times the pulling power for capacity loads in the toughest going.

There are four-wheel brakes to balance the speed with safety; every chassis member is designed and built to stand the strain of the tremendous tractive power, and the engine itself demonstrates all-around operating economy.

Come in and see this unusual truck—drive it—try it on your job. And you'll like the low price as well as the truck.

The International line also includes the Special Delivery for loads up to ¼-ton; 4 and 6-cylinder Speed Trucks of 1¼, 1½ and 2-ton sizes; Heavy-Duty Trucks ranging from 2½-ton to 5-ton sizes; Motor Coaches, and McCormick-Deering Industrial Tractors. Sold and Serviced by 172 Company-owned Branches in the United States and Canada, and dealers everywhere.

INTERNATIONAL HARVESTER COMPANY
611 West Roosevelt Road OF AMERICA (INCORPORATED) Chicago, Illinois

COMPANY-OWNED SALES AND SERVICE STATIONS:
611 W. Roosevelt Road, *Phone Roosevelt 4800*
2004 Diversey Blvd., *Phone Lakeview 8114*
2919 So. Western Ave., *Phone Roosevelt 4770*

Company-owned Branches at Aurora, Gary, Grand Rapids, Hammond, Joliet, Kankakee, Kenosha, Madison, Milwaukee, Peoria, Rockford, South Bend, Springfield, and over one hundred other principal cities

INTERNATIONAL TRUCKS

FOR ECONOMICAL TRANSPORTATION

CHEVROLET

Ten Reasons why 300,000 careful buyers have chosen the New Chevrolet Six since January 1st

Ever since the date of its introduction, the new Chevrolet Six has swept triumphantly on to greater and greater heights of popularity. Value for value and price for price—buyers have compared it with other cars in the low-price field. And the result has been an overwhelming public preference—over 300,000 buyers since January 1st. And everywhere the enthusiasm is constantly increasing—for the new Chevrolet Six combines, as does no other car in the world, those ten great fundamental factors which careful buyers are now demanding in the cars they buy.

6-Cylinder Smoothness

Due to the finer inherent balance of its six-cylinder valve-in-head motor, the new Chevrolet provides that smooth, quiet, flexible performance which is the distinguishing characteristic of the truly fine automobile. At every speed, the power is delivered easily, freely and without annoying vibration. You can ride and drive for hours without annoying rumble or noise fatigue—every mile a delight for both driver and passengers.

6-Cylinder Getaway

And in sheer brilliance of performance, as well as in smoothness and quietness of operation, the new Chevrolet Six is a revelation. An automatic acceleration pump results in remarkably fast acceleration whenever the accelerator is suddenly depressed. And a new high-compression, non-detonating cylinder head eliminates every trace of "lugging"—even when you have occasion to accelerate swiftly in high gear.

6-Cylinder Speed

Naturally, Chevrolet's powerful six-cylinder valve-in-head motor might be expected to provide speed in abundance. But even more important than the speed of the new Chevrolet Six is the smooth, quiet, restful comfort you experience at every point on the speedometer. You can open the throttle wide with a feeling of complete security—and you come to the end of a full day's drive entirely free from the weariness caused by engine noise and body rumble.

6-Cylinder Power

The great reserve power of the new Chevrolet Six is a constant delight. The steepest hills are taken with ease. Heavy roads are negotiated without the necessity for frequent gear-shifting. And even at the higher speeds, there is always that feeling of confidence which comes from the knowledge that additional power is at hand . . . instantly available for whatever need may arise.

Modern Safety Features

The new Chevrolet Six is equipped with every modern safety and convenience feature—typified by a full ball bearing steering mechanism, non-locking 4-wheel brakes with separate emergency brake, foot controlled adjustable two-beam headlights, automatic fuel pump, theft-proof Electrolock, electric motor temperature indicator, and Fisher VV windshield and adjustable driver's seat in all closed models. As a result, it is one of the easiest and safest cars in the world to handle.

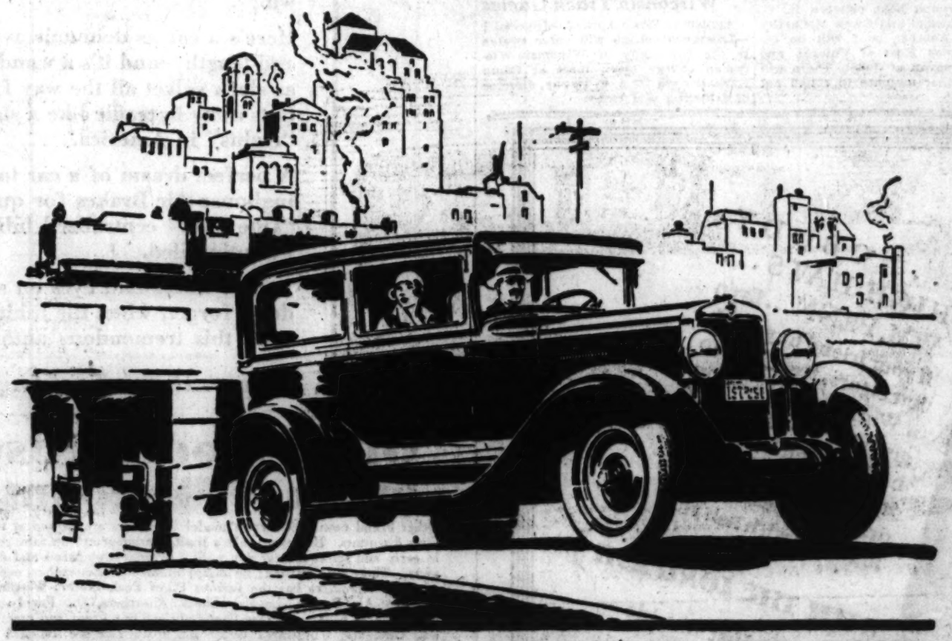

A SIX IN THE PRICE RANGE OF THE FOUR

Better Than 20 Miles Per Gallon

The marvelous performance of the Chevrolet Six would be considered exceptional in any automobile. But in the new Chevrolet it is nothing short of sensational—for here it is combined with operating economy of *better than 20 miles to the gallon of gasoline.* As a result, those who can afford to own *any* automobile can afford to own and operate a Chevrolet Six!

Exceptional Riding Comfort

Another vital factor that has influenced hundreds of thousands in their selection of the new Chevrolet Six is its exceptional riding comfort. Built on a wheelbase of 107 inches . . . offering the deep-cushioned luxury of bodies by Fisher . . . and with the entire upper structure cradled on four long semi-elliptic shock absorber springs—it travels the roughest highways with amazing comfort. And its balance on turns and curves is equally exceptional—for the rigid frame and the long springs reduce sidesway to the minimum.

Beautiful Fisher Bodies

The marvelous bodies on the Chevrolet Six reveal, as never before, the matchless artistry that has made the Fisher name renowned throughout the world for excellence in coachcraft. Longer, lower and roomier . . . finished in attractive, long-lasting colors . . . and upholstered in rich deep-tufted fabrics that give to the interiors an air of custom elegance—they introduce into the low-price field an entirely new measure of style and distinction.

Proved Dependability

Before the new Chevrolet Six was presented to the public, it had been tested for more than a million miles on the roads of the General Motors Proving Ground. Never did a new motor car go into the hands of its owners more thoroughly proved in every detail. And now, reports of its performance on the highways of the nation pay glowing tribute to its endurance and dependability.

Amazingly Low Prices

Many people do not realize that this marvelous new six-cylinder Chevrolet *is actually offered in the price range of the four.* Compare total delivered prices as well as factory prices when determining automobile values. You will find Chevrolet delivered prices include the lowest handling and financing charges available.

The COACH $595

The Roadster	$525
The Phaeton	525
The Coupe	595
The Sedan	675
The Sport Cabriolet	695
The Convertible Landau	725
The Sedan Delivery	595
Light Delivery Chassis	400
1½ Ton Chassis	545
1½ Ton Chassis With Cab	650

All prices f. o. b. factory, Flint, Mich.

SEE YOUR NEAREST CHEVROLET DEALER

SOUTH

Superior Motor Sales
6943 S. Halsted St.
Seip Chevrolet Company
8822 Commercial Ave.
Vanderploeg & Rietveld
South Holland, Illinois
Yanson Chevrolet Co.
Chicago Heights, Illinois
Ridgeway Motor Sales
Lansing, Illinois
Young & Hoffman
9220-24 S. Ashland Ave.
Argo Motor Co.
9211-15 Archer Ave., Argo, Ill.
Ashland Avenue Motor Sales
8436-42 S. Ashland Ave.

SOUTH (Continued)

Norman M. Barron Chev. Sales
2339-43 West 111th St.
Bauman Chevrolet Sales
3516-20 Archer Ave.
Caley Brothers
10638 S. Michigan Ave.
F. L. Crawford Motor Sales
8321 Cottage Grove Ave.
Witte Motor Sales
Blue Island, Ill.
Schuller & Hafner Chev. Co.
4741 Cottage Grove Ave.
Harry Motor Sales
Harvey, Illinois
McManus Motor Sales
6711 S. Western Ave.
Michigan Ave. Chevrolet Co.
2234 S. Michigan Ave.

SOUTH (Continued)

Nieburger Chevrolet Co.
7744 Stony Island Ave.
A. J. Oosterbeek Motor Co.
7841 S. Halsted St.
Orme & Sheets Motor Co.
6822 Cottage Grove Ave.

NORTH

Tri-City Motor Company
32 Main St., Park Ridge, Illinois
Egan Chevrolet Sales
5434 Higgins Road
Uptown Motors Corporation
4859 Broadway
Wescott-Scholau Co., Inc.
1245 Chicago Ave., Evanston
Albany Park Motor Sales
3102 Lawrence Ave.

NORTH (Continued)

Blastneuser Chevrolet Sales
Niles Center, Illinois
Des Plaines Motor Co.
Des Plaines, Ill.
Kushler Chevrolet Sales
6317 Broadway
Milwaukee Ave. Motor Sales
2504 Milwaukee Avenue
Nelson Chevrolet Sales
2849 N. Clark St.
Nickey Auto Sales
5010 Irving Park Blvd.
Ross Chevrolet Sales
1832 W. Irving Park Blvd.
Clark Maple Motor Sales
1036 N. Clark St.
G. W. Zander Motor Sales
Arlington Heights, Illinois

WEST

Taylor Chevrolet Sales
Melrose Park, Illinois
Smart Chevrolet Company
La Grange, Illinois
Des Plaines Valley Motor Sales
Lemont, Illinois
West Auto Sales
2632 Washington Blvd.
Drije Motor Sales
6828 Roosevelt Road, Oak Park
George W. Durst Chev. Co.
741 W. Jackson Blvd.
Elmwood Park Motor Co.
Elmwood Park, Illinois
Fivek's Sales & Service
3432-40 S. Kedzie Ave.

WEST (Continued)

Keenan Chevrolet Sales
3222-28 W. 22nd St., Cicero, Illinois
King Motor Sales
Maywood, Illinois
Lewis Auto Sales
3400 Ogden Ave.
Murray Service & Motor Co.
6151 Madison St., Oak Park, Illinois
Ray O'Connell Motor Co.
4628 W. Madison St.
Harry M. Reid Motor Co.
5815 W. North Ave.
Roosevelt Motor Sales
3838 Roosevelt Road
Eldridge Motors, Inc.
6837-41 Ogden Ave., Berwyn

ASK FOR A DEMONSTRATION TODAY

HUDSON RIVER OUTBOARD RACE MAY DRAW 200

Albany-New York Speed Test April 20.

New York, April 6.—Officials of the New York Outboard association, under whose auspices the Albany-New York marathon will be run April 20, state that present indications point toward an entry list of 200 drivers for the 136 mile race down the Hudson. Applications have been pouring in from drivers in all parts of the country.

Because of the high speeds which the winners probably will record, and due to the large number of entries who must be started from Albany in groups of approximately 25 each, it is planned to use an airplane to carry the officials from Albany to the finish line at 152d street and the Hudson river.

Will Beat Boats to New York.

By using an amphibion it will be possible for the starter and timers to take off from the same starting point used by the boats and land at the Colonial Yacht club an hour before the fastest boat will have been able to reach New York.

Massachusetts, the home of the hard driving trio composed of J. E. Wilkinson and Al Buffington of Fall River and Ross Maddocks of New York, will send its best. Albany will submit Charles P. Stevens Jr. New York will be represented by J. E. Smith, winner of the Class C races at Worcester last Memorial day, and Kirk Ames, near-winner of the first prize in the marathon of last year.

Eldridge Named Starter.

Long Island will be represented by the Hauptner twins of City Island, Miss Helen Hentschel of Whitestone Landing and Earle Widegren of Locust Valley, winner of the $500 prize a year ago.

William M. Eldridge, one of the most famous motor boat starters in this country, will set the drivers off on the 136 mile grind. Good weather or bad, John W. Griffin, chairman of the race, says the drivers must start on schedule.

MICHIGAN HOLDS STRONG HAND FOR TENNIS SEASON

Ann Arbor, Mich., April 6.—Michigan's tennis team has a majority of last year's first string performers available, along with a number of promising new men.

Horace Barton, Sioux Falls, S. D., twice Wolverine captain, leads the list of veteran performers. In his first year of competition Barton, paired with King Moore, Ann Armor, won the Big Ten doubles crown and played a prominent part in bringing the conference team honors to Ann Arbor.

In addition to Moore and Barton, Kenneth Schaefer, Youngstown, O., another two year veteran, is available. Bacon, virtually a regular last year, will make a strong bid for a position on the team this year, as will Mareh and Lamoree, A. M. A. winners of last year.

The other candidates include Spencer, Beal, Hammer, Dusenbury, Nelson, Nessen, Kramer, Richelson, and Swanson.

W. AND J. COLLEGE IN QUEST OF NEW BASKET COACH

Washington, Pa., April 6.—[Special.]—Washington and Jefferson college's quest for a basketball coach to succeed Andy Kerr, who will confine his efforts to football, has caused speculation as to the probable selection to be made by the athletic authorities. The presidents have lost basketball prestige of former years, the recent season having been the most disastrous since the inauguration of the sport.

Washington and Jefferson's next basketball coach faces a tremendous task, for he will have to rebuild the varsity team. The seven men who were the "first string" will be graduated in June. Two or three substitutes remain, but none is regarded as varsity calibre. The freshman team was above the average, and it is apparent the Presidents must depend upon these recruits next season.

Two U. of Iowa Captains from the Same Town

Iowa City, Ia., April 6.—[Special.]—Joe Crookham of Oskaloosa, recently elected captain of the 1930 University of Iowa swimming team, has been a consistent point scorer in the 50 and 100 yard free style races for the last two years. He teamed with Boyd Liddle, sophomore flash, in sweeping firsts and seconds in these races in several dual meets. He also was a member of the relay teams in a few of the meets.

Crookham is the second Oskaloosa athlete to be honored by a captaincy. Virgil David, elected captain of the basketball team, also hails from that city.

GOLF
ATOP THE MOUNTAIN
Signal Mountain Hotel
Signal Mountain, Tenn.
Overlooking
CHATTANOOGA
J. L. SAEGER, Manager

CORONATION OF LIBERTY

Miss Helen Filkey, 21 year old daughter of Mr. and Mrs. Halleck Filkey, 6436 North Damen avenue, track athlete, who holds practically all women's hurdles records, was crowned "Miss Liberty" last night at the Stevens hotel at the fourth annual ball of Woodrow Wilson chapter, No. 4, of the Disabled Veterans of the World War.

Surrounded by a military guard and escorted by a wounded veteran, Miss Filkey led the grand march, participated in by 200 guests costumed in military garb of various countries. She was crowned by John L. Ashford.

Besides dancing, a program which included J. Giuseppe Pellego, tenor, Italian cavalier, who served in the world war, was presented.

Fishing Fever Grips Anglers; Get Your Rods, Becker Urges

BY BOB BECKER.

April is the month during which fishermen should dig into their storerooms, haul out rods and reels and then get busy on the job of repairing, reconditioning, and revamping their "weapons," for the fishing season will open in Michigan, Wisconsin, and Minnesota.

Illinois even is quicker on the trigger than these states, because the law gives little protection to any game fish except the bass. Therefore, weather conditions being right, Illinois anglers will be able to snag a few pickerel, crappies, etc., this month.

The savage, destructive pickerel, which also goes by the more high hat name of northern pike, has decreased in numbers in Illinois in the last 25 or 30 years. In the northern states, it still is plentiful, and the same holds true for many parts of Canada.

Canada Dislikes Pickerel.

The voracity of this species, and its inferior quality as food have brought about attempts to kill it off in some parts of Canada. We have fished lakes in Ontario, where the pickerel was considered a nuisance and a menace, and no one would think of bringing in a specimen on his fish string. Perhaps a few hundred miles away this same fish would be rated high as a game fish.

In our latitude the pickerel spawns in March. One female may deposit as many as 100,000 eggs. The pickerel being such an early spawner, April fishermen during a normal year are not apt to catch adult fish until eggs are laid and hatched.

Light Rod Affords Fun.

When taken on a lightweight rod, the pickerel affords real sport. In the north we have casted in weed beds and around snags for the big fellows weighing 12 to 20 pounds, and using a light bass rod, it was great sport.

In Illinois waters, the average pickerel, while not large, will give many early season anglers suffering from the fishing fever a good run for their money.

IOWA GRADUATE STUDENT GETS COACHING JOB

Iowa City, Ia., April 6.—[Special.]—Joe D. Alexander of Greenville, Tex., University of Iowa graduate physical education student, has received his appointment as director of physical education and coach of football and baseball at Lincoln Memorial university, Harrogate, Tenn. He will take up his duties Aug. 15.

Besides his administrative and coaching duties, Alexander will serve as professor of physical education. He will receive his master of arts degree in physical education here in June.

BARNEY ROSS TO BOX ON JOLIET PROGRAM FRIDAY

Joliet, Ill., April 6.—[Special.]—The talent has been lined up for the boxing show to take place next Friday under the auspices of the De La Salle Athletic club and with Packy McFarland as manager. The headliner will be a ten round bout between K. O. Wills of Chicago and Owen McCarthy of Joliet. Another bout will be between Barney Ross of Chicago and Arthur Donovan of Joliet. There will be three other matches to round out the bill.

COACHES SPEED DRILL OF LITTLE 19 BALL TEAMS

Track Also Takes Place in Spotlight.

Bloomington, Ill., April 6.—[Special.]—With the approach of the baseball and track seasons, coaches of the Illinois Intercollegiate Athletic association have been hard at work whipping their charges into condition. Progress was reported in the various camps during the week.

Four baseball games are scheduled next week, and all the schools swing into action the following week. Carbondale and Charleston clash in a dual track meet at Charleston Thursday, and others are booked for the succeeding week.

Preliminary to the conference season, Coach Leo Johnson of Millikin moved his baseball squad to St. Louis for week-end games with Concordia college. Millikin's first conference game will be played at Decatur with Lincoln Friday. Hankins and Gidcomb are expected to take care of most of the pitching with Terro behind the bat. The infield will be selected from Ingles, Gaines, Corbett, Caywood, and Hankins, while the outfield probably will be made up of Kirke, Resh, and Habekost.

Bradley to Play Lincoln.

Bradley opens the baseball season Tuesday with Lincoln at Bradley. There are seven letter men and promising freshmen material to fill the vacancies. Metzger is expected to do the bulk of the pitching with Batorson and Rice in reserve. The Bradley squad will move to Champaign Wednesday to play the University of Illinois, while Bradley reserves will play the second team there Saturday.

Monmouth went to Iowa City to open the baseball season there, but will not meet a conference team until Macomb furnishes the opposition at Monmouth April 16. Coach Van Antwerp is forced to experiment with untried material. The team appears to be strong in the field, but rather light with the bat.

Aims to Develop Catcher.

Coach Almquist of Augustana is trying to develop a catcher who can handle the delivery of the speedy Mason and Peterson, two promising freshmen. Johnson and Goranson also are available for mound duty. The outfield has a dozen aspirants, and it will be difficult to make a selection. The first game for the Norsemen is April 16 with Macomb.

Coach Horton of the Illinois State Normal baseball team is endeavoring to develop pitchers. The team seems to be well protected otherwise. Forty men are out for the team, and the permanent selections will be made before the opening game with Lincoln April 16.

Drouet to Lead Badger Crew in Hudson Regatta

Madison, Wis., April 6.—Warren Drouet, a junior from Arlington, Mass., will captain the Wisconsin varsity crew when Coach Mike Murphy's eight oared shell rows on the Hudson in June. Drouet was in the Badger freshman shell at Poughkeepsie two years ago and rowed No. 5 in the varsity boat last spring.

Lawrence to Enter 12 in Wisconsin Track Games

Appleton, Wis., April 6.—[Special.]—Lawrence college will enter twelve in the University of Wisconsin-Wisconsin college track meet at Camp Randall April 20, A. C. Denny, director of athletics, said today.

Long Filler

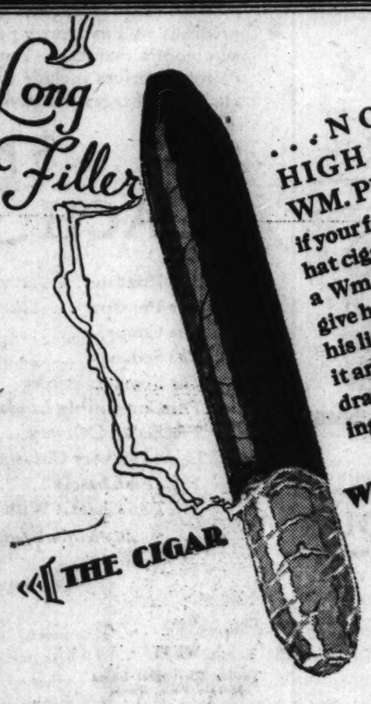

...NOBODY HIGH HATS... WM. PENN...Even if your friend buys high hat cigars, treat him to a Wm. Penn ... You give him the surprise of his life when he smokes it and finds it a smooth drawing, clean smoking cigar with ash that

WITH THE LONG ASH

holds ... Just like his high priced cigar ... The next time he sees the Wm. Penn box he will probably treat himself to the biggest GOOD 5-cent cigar ... Foil wrapped ... Fresh ... Breakproof.

THE CIGAR

Wm. Penn
5 Cents A Good Cigar

FOIL PROTECTED

Save up to $600
on brand new, 1929 Current Model
CHANDLERS

The Opportunity of a Lifetime

YOUR OLD CAR TAKEN In TRADE
Easy Terms

Chandler 8-in-Line 4-Door Sedan as low as
Delivered in Chicago $1195 Fully Equipped

$418.25 Down Payment

A Straight-Eight at a price that's literally dumfounding—a large eight—a luxurious eight—a powerful eight. Styled like a million dollars—powered like a pursuit plane—a Straight-Eight with everything but wings.

Here's a car as debonair as ever eyes could hope to see—beautifully low and lengthy—and it's a wonder on wheels the way it performs. Smooth as sleek velvet all the way from 5 to 75. Shoots up hills like a rocket. Gets away in traffic like a star sprinter. One of the most economical "eights" in America.

A perfect dream of a car to handle. Finger-tip steering ease. Westinghouse Air Brakes for quick, safe, "cushioned" stopping. The great "One Shot" centralized lubricating system keeps the whole chassis efficiently oiled.

You've never laid eyes on such a value in all your born days—and don't forget, when the limited number of cars allotted to Chicago are sold, this tremendous automobile bargain can never again be offered.

Remember—Nothing Else to Buy—No Costly Extras

Other Models Also at Huge Discounts

Other brand new 1929 current model Chandlers are offered at tremendous discounts. However, only a limited number are on sale, so come in early and select the car you want. Arrange easy terms and drive it away. There's no waiting; no disappointments. Remember, every one of these Chandlers has the famous Pikes Peak Motor, Westinghouse Vacuum Air Brakes, Lovejoy Shock Absorbers, Oil Purolator, Air Cleaner, Gas Filter, and One Shot Lubrication. Front and rear Bumpers, Automatic Windshield Wiper and Spare Tire are standard equipment with these beautiful cars. Nothing else to buy!

You'll Find the Car You Want

There's just the car you want here—every desirable color combination in either the "Six" or the powerful "8-in-line." These marvelous values will sell themselves to you—no need for us to use salesmanship—you will not be urged to buy except by your own good judgment.

Every one who knows anything about automobiles knows that Chandler cars are famous for their power, their durability and their easy driving and riding qualities.

So You Will Know the Reasons

The Hupp Motor Car Corporation has acquired the Chandler Motor Company. Chandler automobiles are still being produced and will continue to be produced until the Hupmobile Company takes over the Chandler factory for production of Hupmobiles. The Gambill Motor Company, Hupmobile Distributors, offers Chicago Chandler owners membership in the Hupp Service Club, the most complete and valuable service plan ever offered. The Gambill Motor Company also has a complete stock of Chandler parts and a Chandler division in their Mechanical Department to furnish Chandler service.

We'll Pay Purchaser's Train Fare

If you live within 150 miles of Chicago we'll pay your fare both ways if you purchase a car from us this week during the great sale. Be sure to buy a round-trip ticket—present the unused return coupon to us after picking out your car, and we'll credit you with every cent of your railroad fare. No matter where you live—this big money-saving event is worth the trip—and we pay the way if you buy.

Store Open All Day TODAY

CHICAGO CHANDLER SALES
2441 SOUTH MICHIGAN AVENUE
Open Evenings and Sunday Until 10 P. M.

Effective April 6, 1929

HUPMOBILE

reduces all prices $55.00 *to* $260.00

To give the motoring public immediate advantage of HUPMOBILE'S new expansion program

Early in January HUPMOBILE acquired a new plant in Cleveland, comprising more than a million square feet of modern and advanced automotive manufacturing facilities.

This was the first step in HUPMOBILE'S 1929 program of expansion, giving HUPMOBILE a *doubled* production capacity for its famous Century cars.

Now comes the second step; that of passing along to the public the economies which HUPMOBILE'S extended production plans make feasible.

These price reductions embrace all models in the 1929 HUPMOBILE Century Six and Eight lines and range from $55.00 to $260.00.

Consistently, for more than twenty years, HUPMOBILE has won and held its public by fine motor car quality at notably low prices.

But today, in this new schedule of prices, HUPMOBILE excels itself in value-giving.

DU BOIS YOUNG, *President*
HUPP MOTOR CAR CORPORATION
DETROIT, *Michigan*

GAMBILL MOTOR COMPANY, Inc.

DISTRIBUTOR

2230 Michigan Avenue — CHICAGO

Calumet 5800

WOODLAWN BRANCH
6210 Cottage Grove Ave.
Dorchester 0216

SOUTH SIDE BRANCH
7609 S. Halsted St.
Vincennes 9338

NORTH SIDE

Grossinger Motor Sales, 2658 Lawrence Ave.
Albion Motor Sales Co., 6548-58 N. Clark St.
Ridge Motor Sales Co., 1415 Lunt Ave.
Square Deal Harry's Motor Sales, 3312 Sheffield Ave.
Ridge Motor Sales Co., 1901 Ridge Ave., Evanston
Gould C. Davis, Inc., 548 Lincoln Ave., Winnetka

NORTHWEST SIDE

Chicago Avenue Motor Sales, 2252-54 W. Chicago Ave.
Florentine Motor Sales, Park Ridge
Gran Motor Sales, 5522 W. Division St.
Klamm Auto Sales, 4301 Milwaukee Ave.
Oakdale Motor Sales, Inc., 2926 N. Cicero Ave.

NORTHWEST SIDE (Cont.)

Villa Manor Motor Sales, 3431 N. Crawford Ave.

WEST SIDE

Berwyn Motor Sales, 6633 Ogden Ave., Berwyn
Campbell Auto Sales, 3651-59 Ogden Ave.
Central Motor Sales, 5508 W. 22nd St., Cicero
Dormuralt Motor Sales, Inc., 110-120 Madison St., Maywood

WEST SIDE (Cont.)

G. Goode Motor Sales, 1401-11 S. Crawford Ave.
La Porte Motor Co., 4645 Washington Blvd.
Lucal-Chambers Motor Co., 722 Madison St., Oak Park

SOUTH SIDE

Avalon Motor Co., 7858 Stony Island Ave.
Balzekas Motor Co., 6012 S. Kedzie Ave.

SOUTH SIDE (Cont.)

Central Auto Sales & Service, 3453 S. Morgan St.
Century Motor Sales, 542-44 W. 119th St.
Enders Motor Sales, 6426-28 S. Ashland Ave.
Harvey Bros., 433 Western Ave., Blue Island
Tourists' Garage & Auto Sales, 5944 S. Western Ave.
Pagoria Auto Sales, 147 E. 14th St., Chicago Heights

SUBURBAN

BELOIT, WIS.—Armstrong Motor Sales, 556-58 Broad St.
ROCKFORD, ILL.—Nelson Motor Sales, 303 Kishwaukee St.
LA SALLE, ILL.—Callahan Motor Sales, 502 1st St.
ELGIN, ILL.—Cornwall Motor Sales, 259 Grove Ave.
MICHIGAN CITY, IND.—Cuny Motor Sales, 529 Chicago Ave.
MOLINE, ILL.—Hoegner Motor Sales
JOLIET, ILL.—Feehan Motor Sales, 1105 N. Chicago Ave.
FAIRBURY, ILL.—Franger Motor Co.
ELKHART, IND.—Frye Motor Sales Co., 109-11 E. Lexington St.
STREATOR, ILL.—Frank Germ
MORRIS, ILL.—Ed Gley
CLINTON, IA.—Hart Bros., 209 6th St.
KEWANEE, ILL.—Hawthorne & Son, 114 N. Chestnut St.
LA PORTE, IND.—H. & L. Motor Sales
DUBUQUE, IA.—Iowa Motor Co., Iowa and 11th St.
GARY, IND.—Kickels-Mathews Motor Sales, 5th Ave. at Monroe
BELVIDERE, ILL.—A. J. Lanning
WAUKEGAN, ILL.—McCormick Motor Sales Co., 415 S. Genesee St.
BRADLEY, ILL.—T. R. McCoy
DIXON, ILL.—Newman Bros., 76-78 Ottawa St.
HIGHLAND PARK, ILL.—Nevitt Motor Sales, 21-23 S. 2nd St.
PRINCETON, ILL.—Lenihan Motor Sales.
WOODSTOCK, ILL.—Eas & Tee Motor Sales, 116 Calhoun St.
KANKAKEE, ILL.—J. C. Schosser, 269 So. West Ave.
MUSCATINE, IA.—Parry Auto Co.
LIBERTYVILLE, ILL.—Rae Motor Sales
FREEPORT, ILL.—Ed Richter Motor Sales
ROCK ISLAND, ILL.—Schmann Motor Sales, 1612 3rd Ave.
DAVENPORT, IA.—Stander Motor Sales, 414 W. 3rd St.
LAKE FOREST, ILL.—Swanson Motor Sales, Deerpath Ave.
AURORA, ILL.—Underwood & Houg, 62-64 River St.
DOWNERS GROVE, ILL.—Whitney Motor Sales, 4954 Main St.
MORRISON, ILL.—P. L. Woodson
LOMBARD, ILL.—West Road Motor Sales, 30 E. St. Charles Road
HAMMOND, IND.—F. W. Lute, Automobiles, 965-69 Calumet Ave.
KENOSHA, WIS.—Sheridan Road Garage Co., Sheridan Road at 59th St.

MOTORS — TRAFFIC — HIGHWAYS

OHIO KEEPS LEAD IN AUTO DEATHS AT R.R. CROSSINGS

Protection Campaign Is Needed.

Ohio takes the lead over all other states in the union in the number of persons killed and injured in railroad crossing accidents. This startling statement is made by Charles C. Janes, secretary of the Ohio State Automobile association, and is based on authentic information received from the interstate commerce commission.

That the state bids fair to maintain this lead is shown by the fact that 60 persons have been killed at grade crossing accidents in 1929 in Ohio. This number added to the total killed from 1924 up to the close of 1928 ranging close to 1,561 tells the tragic story of the unnecessary sacrifice of life.

Janes, in discussing the appalling figures, said: "We of the Ohio State Automobile association, speaking for our membership in our 81 associated automobile clubs, think it is high time and important that some steps should be taken by the legislature and other properly constituted authority to take notice of the situation.

Relatives Can't Recover.

"This is especially true in view of the fact that no avenue is left open to recover damages from railroads for lives lost in crossing accidents, as a result of the decision of the United States Supreme court, which places the entire responsibility on motorists for each accident.

"This decision holds that 'the motorist is expected to take every care to learn whether the way is clear, even, when necessary, to the extent of getting out of his car for a look up and down the track.'

"This precaution was taken on the part of the driver of the bus which figured in the accident at Bellevue, O., recently, when many lives were sacrificed, yet the tragedy occurred. In view of this accident it would seem that this precaution on the part of drivers of motor vehicles is not the solution of the problem.

Protection Needed.

"In our opinion it is time that steps should be taken to protect the motorist against himself, and it is believed that some kind of crossing protection is the only solution. This must come either through the construction of overhead crossings, or through several of the less expensive means of protection. Among these, crossing gates operated by a crossing watchman on the crossing or in a nearby tower seems to be the most positive form."

Secretary Janes called attention to the fact that while, strange as it may seem, the building of good roads has contributed materially to the loss of life at grade crossings, statistics, he said, show that there are six times as many accidents at railroad grade crossings where the view is clear than where the vision is obscured by buildings, trees, etc. In the latter situation drivers of motor vehicles are more inclined to be cautious than they are where the view is unobstructed.

Further, records reveal that three times the number of accidents of this character occur during the daytime than at night.

IMPROVEMENTS IN BRAKES MAKING MOTORS FASTER

When a car moving at 75 miles per hour is brought to a halt by braking, a great deal of heat, probably the equivalent of between 3,000,000 and 5,000,000 foot pounds, must be dissipated. The brake drum temperature, under such circumstances, often rises momentarily to approximately 2,000 degrees Fahrenheit and the necessity of rapidly dissipating this heat must hereafter be given more attention than it has received in the past, said William G. Wall, past president of the Society of Automotive Engineers.

The improvement made in brakes in recent years has made faster automobiles possible, and increased decelerating, or stopping, ability has been gained by using larger brake drums and larger braking surfaces, according to Mr. Wall.

When a car that travel at high speed is being stopped, the brake effectiveness often is found to be diminishing during the last part of the deceleration, because the brake drum is expanding. With car weight tending to increase, braking ability must of course be increased.

ELECTRIC DEVICE COUNTS AUTOS IN N. Y. TUNNEL

The electrical traffic checker has taken up its post at the Holland tunnel in New York. At the exit end of one of the two mile tubes under the Hudson river it is faithfully counting, hour after hour, the number of vehicles that pass and the count is registered instantly upon a dial in the New York city administration building of the tunnel commission. At present there is only one experimental unit at work. If the expected results are obtained a complete system of electrically counting traffic will be established.

Automotive Engineers Have Membership of 7,000

Membership in the Society of Automotive Engineers now totals more than 7,000. Since the organization last November of new territorial sections of the society in Toronto, Canada, and at Seattle, Wash., 30 automotive engineers in the Toronto territory, 50 in Washington, 23 in Oregon, and 20 in California have applied for admission. Foreign membership, which a year ago totaled 364, is also increasing.

AUTOS ARE EXEMPTED.

The Canadian department of national revenue has ruled that automobiles entered as settlers' effects into the dominion are exempt from customs duties up to a value of $1,000.

NEWS AND VIEWS

Zac Dunlop, Chicago manager for Durant Motors, Inc., held a dealers' luncheon last Thursday at which F. J. Haynes, president of the new Durant Motors, Inc., and R. T. Hodgkins, general sales manager, were present.

In a statement to the dealers' organization, Mr. Haynes stated that he did not see a dark cloud on the norizon for the entire year of 1929. He stated that effort would count this year in the sale of almost any commodity, particularly automobiles. He also stated that he considers the automobile as the backbone of the American prosperity, namely, that transportation is one of the most important phases of our lives and the biggest factor in business growth. He expects 1929 to be the biggest year in the automotive history.

A squadron of five of six giant Strong monoplanes will leave Chicago Wednesday to bomb Lansing. The ten bombers located in each plane are quite confident, however, of a peaceful victory, as their missiles consist of a deluge of orders for Reo automobiles, probably one of the largest single orders ever received by the factory. The tri-motored planes will leave the Municipal airport, 63d and Cicero, at about 9:30 a. m., arriving at the Lansing airport a little over two hours later. Earl Butler, president of the Butler Motor company, 2251 South Michigan boulevard, Chicago and northern Illinois distributor for Reo, will lead the party of about fifty dealers into Lansing.

A district meeting of the Gabriel triple hydraulic shock absorber distributors was held at the Stevens hotel last Friday. Over 100 distributors from the central west district attended. J. H. Shoemaker, sales manager of the Gabriel factory, presided.

Last month Packard sales and deliveries to customers exceeded 5,000 cars, and established a new high record for any March in the company's history. The record was a result of the price reduction of $160 on all Packard standard eight models on March 4.

The Vikings are coming. The vanguard of this new V-type eight cylinder automobile being introduced by Oldsmobile and General Motors will be on initial public display in the larger cities of the country this week and additional shipments are leaving the factories daily to supply the entire Oldsmobile dealer organization with the new companion car to Oldsmobile Six.

H. R. Baker, for the last seven years advertising manager of the Miller Rubber company, has announced his resignation, effective April 15, to become vice president of the Gardner Advertising company of St. Louis and New York. He will establish headquarters at Akron and have charge of territory from Chicago to Pittsburgh and Detroit to the south.

About this time every year, according to Edward S. Jordan, president of the Jordan Motor Car company some one always asks him whether the small producer in the automobile industry can survive. "The answer is so simple," Mr. Jordan says, "that I can give it to you in just a few words —when every woman in this country makes up her mind that she wants to look just like tens of thousands of other women, act just like them, live in the same kind of houses, wear the same kind of clothes, and no longer be an individual, then everybody will go out of business except the mail order houses."

Hupmobile will conduct its greatest single drive-away from the Detroit factory April 17 and 18, when more than 150 straight eights will be dispatched for Chicago territory in the hands of purchasers or their representatives. The Gambill Motor company, Chicago distributor, announces that Hupp will provide some ultra-modern touches for the occasion and shortly will make an important announcement with reference to that company's interest in commercial aviation.

Appointment of J. F. Boyd as district manager for Chicago territory of De Soto, a division of Chrysler, has been announced from Detroit. Mr. Boyd has been associated with the automobile industry for ten years. His offices will be located in the Wrigley building.

Studebaker has produced a movietone, called "Champions," based on a recent 30,000 mile run of a Studebaker President Eight. The picture, which carries all the sounds incidental to the run, including the roar of the motors and the conversation of the racing drivers, was presented to Chicago audiences last week.

GROWTH OF AUTO INDUSTRY SEEN IN R. R. REPORT

Oil Shipments Up 398 Per Cent.

To the motor vehicle are due relatively the largest increases in railroad tonnage in the last fourteen years, is the conclusion of Railway Age in a study of changing railroad traffic. Drawn from interstate commerce commission commodity statistics, the study discloses startling changes in the sources of railroad revenues during recent years, with petroleum and oil tonnage indicating 398 per cent increase in 1927 over 1913, the greatest gain shown by any commodity. This item also heads the list of tonnage produced by manufacturers in 1927 with 53,556,680 tons.

"To the motor vehicle must also, no doubt," says the report, "be largely attributed the increase of 83 per cent in the tonnage of stone, sand, and other like articles (161,782,141 tons), which have been used largely in highway construction.

Road Materials Up.

"No doubt it is further significant of the influence of the automobile in the seven years ending with 1927 that the three largest increases in tonnage of the groups of commodities given in the table were petroleum and other oils, 75.3 per cent; sand, stone, etc., 64 per cent; cement, brick, and lime, 47 per cent. The increase in the tonnage of motor vehicles during this period was 116 per cent."

Railway Age also makes note of the fact that while petroleum and oil shipments were mounting high, due to the demands of the automobile, the fuel for the horse, namely, hay, was registering a decline of 35 per cent. However, according to J. S. Marvin of the National Automobile Chamber of Commerce, hay was never comparable in tonnage, amounting to only 4,467,863 tons in 1927. Much of it was grown locally, and what did move over the railroads paid very low rates and was troublesome because of accumulation at the markets, which tied up freight cars, blocked the yards, and required frequent embargoes.

Motor Trucks Used.

A decline of 37.9 per cent in household goods and furniture to 1,369,000 tons is thought to reflect the use of other means of transportation, notably, in this instance, the motor truck.

"Even this valuable and interesting study of tonnage changes does not entirely disclose the benefits to railroads, particularly those in the heavy manufacturing districts," said Mr. Marvin. "The great growth of population and employment in cities where the automobile industry has concentrated means that railroads serving them have had corresponding additions to their shipments of fuel, foodstuffs, and supplies. There is also the shipping of materials for parts factories, service stations, and garages throughout the country, which cannot be classified separately and reflected in freight commodity statistics."

20 OUT OF 22 PLANTS SHOWED MARCH INCREASES

Industry Reaches High Point in Selling.

Detroit, Mich., April 6.—[Special.]—Right now manufacturers of automobiles and motor trucks are at the high spot of spring selling. This means not only the present spring, but all preceding early seasons. Capacity output is the prevailing rule in virtually every leading plant. Wayne county, where a majority of the automobiles are produced, shows a remarkable gain in sales for twenty out of twenty-two leading manufacturers.

These increases resulted in placing about 16,000 new cars in Wayne county within a period of 25 days. This particular district is looked upon as the real barometer for the ups and downs of the automobile industry. As goes Detroit, so goes other metropolitan cities.

The Saturation Point.

But little is heard of the saturation point, which in years gone by, was set at about 1,000,000 vehicles for the entire country. Now there are in the United States alone more than 20,000,000 registrations, with an unsatisfied public as is shown by the continual demands being made for new cars, and the steadily growing used car markets.

The thought still vaguely lurks in a great many minds that there must be a point of saturation in the automobile market, and that same vague notion carries with it the thought that the end of the automobile industry will have come. But Col. Sydney D. Waldon, a headliner in the industry, thinks differently. He predicts that in a decade or two an annual output of 10,000,000 will be necessary every year for replacements. Then, he says, the industry will be on its way to the saturation point—but not near it.

Automobile Vacation.

At a recent meeting of representatives of automobile clubs which covers the entire country, it was predicted that something like 35,000,000 persons would take automobile vacation trips this year, and would spend about $3,500,000,000. Detroit already is feeling the effects of international travel into and out of Canada—a popular route from west to east.

A disappointment, however, is the fact that the new international bridge which up to within a week or so ago was scheduled for traffic early in July, will be delayed several months because it has been found necessary to take down and rebuild the cables. Until this long span is completed ferries, which at times means long ferries, which at tmies means long delays because of the congested conditions on both sides of the river.

125 MILE CHINESE ROAD WOULD GIVE U. S. MOTORISTS GRAY HAIR

American motorists, who roll comfortably along on smooth pavement over well marked roads would age considerably in making the 125 mile journey from Pekin to Kalgan. A log of the trip would indicate that only an airplane could negotiate the route.

In following the log of the trail blazers, the driver's hair might stand on end if he glanced down the list of landmarks and found that a "Horses bend around sunken road—and mud" awaited him twenty-five miles out of Pekin. Three lines of trenches are next to be crossed. Then he might bounce along fifteen more miles and find a "Ford—with big boulders—bad place if water is high." At 44.5 miles there is another ford with the instructions "Go upstream a short distance."

100 MILES OF NEW CARS BEING ADDED WEEKLY

Road Building Not Keeping Up with Purchases.

Motor car purchasers are adding to the highway burden at the rate of 100 miles of new automobiles weekly. At the end of 1929 the combined length of trucks, buses, and passenger cars will be approximately 65,000 miles.

In addition to the replacement of about 2,000,000 worn out cars, automobile manufacturers expect to place new cars in the garages of another 2,000,000 owners.

Records kept by state highway officials, park officials, health resorts and countless tourist camps reveal that motor car usage is increasing at an even faster rate than registration figures. This means that the highways are carrying a tremendous volume of traffic that as yet shows signs of lessening its growth.

Seeing the Country.

Last year 44,000,000 people saw more than three and a half billion dollars "seeing the country." Seeing is only a small part of the highway story but it is indicative of the pleasure use of the car. With the use of one company alone [illegible] passengers over routes totaling [illegible] 000 miles, and with bus line [illegible] ments at about the half billion dollar mark, it is evident that commercial motor transportation is more than a mere rumor.

As for the matter of highways over which the nation's 100,000,000 or so rubber tires are running, there are at present no more than 80,000 miles of hard road that can be rated as first class.

Road Planners Fail.

More money must be spent for permanent highway improvements, highway officials and authorities all over the country are pointing out. Better use can be found for funds now being spent for maintenance and construction of roads that cannot cope successfully with the tons of shifting traffic that hurtle over them.

In many instances those charged with road planning have failed to recognize that motor transportation is a permanent thing and that the highway should also be as permanent as possible, else this and succeeding generations will continue to pour money into the sink hole of maintenance and periodical rebuilding.

An automobile mileage of [illegible] does not compare favorably with a first class road mileage of 80,000.

Even the motor-wise are *amazed* at the difference

DRIVE A CHRYSLER

DURING *"Learn-the-Difference"* MONTH

Only one week of *"Learn-the-Difference"* Month—and already new waves of Chrysler enthusiasm all over the country!

People are talking Chrysler as they never have talked before. This difference! That difference! A new surprise here, a new thrill there.

But we want you to do more than merely *hear* this difference in words. We want you to *see* and *feel* and *experience* it—in facts, in results!

Visit any Chrysler dealer's showroom—let us point out Chrysler's exclusive features—explain its advanced design—demonstrate Chrysler's unmatched performance.

Chrysler is not only different in the big obvious things. It is different in the little things that mean so much in the pleasure and convenience of driving.

In design and construction—Chrysler is far and away the leader—as unlike any other car as day and night.

You have heard of the "Silver-Dome" engine. But do you *know* the difference between this and other engines—and what that difference means to you in power and speed? *See and drive a Chrysler.*

The motoring world is singing the praises of the 7-bearing crankshaft. But do you know that Chrysler not only has a 7-bearing crankshaft—which is a vital difference from many other cars—*it has a special Chrysler-designed counterweighted 7-bearing crankshaft?* See what it *does* for extra smoothness, extra evenness and extra quiet.

Chrysler has gone farther—much farther—than most other cars in the generous use of rubber. *Rubber* engine mountings that insulate the engine from the chassis. *Rubber* shock insulators that replace the old-style metal spring shackles. Hence, a delightful difference in the effortless ease of travel.

We could fill this whole page with type telling why Chrysler is so vitally different. But a five-minute inspection, followed by a brief drive, will tell the story far more graphically—and completely.

That's the reason for Chrysler *"Learn-the-Difference"* Month. So that *you* may learn the all-inclusive superiority of Chrysler, see it—experience it—

—and thereby *learn the difference* between the Chrysler and any other car in the world.

A Special Feature YOU Shouldn't Miss

It is of particular interest to every prospective purchaser to ask any Chrysler dealer or salesman about the Special "Learn-the-Difference" Gift Card.

218

CHRYSLER ILLINOIS COMPANY

DISTRIBUTORS

3900 South Michigan Ave. Phone Boulevard 3010

NORTH

M. P. L. MOTOR SALES
[illegible]

NORTH SUBURBAN SALES, INC.
1846 Ridge Avenue, Evanston

PONTIAC PARK MOTOR SALES
4156 Milwaukee Avenue

[illegible] COMPANY
3814 Diversey Parkway

[illegible] MOTOR SALES
[illegible]

[illegible] BROTHERS
[illegible]

NORTH (Continued)

C. A. ANGEBAUER
Park Ridge, Ill.

BURNSTINE MOTOR SALES
2324 Milwaukee Avenue

CAPITOL MOTOR SALES
3643 Lawrence Ave.

DEIBLER MOTOR CAR CORP.
[illegible]

WEST

MARQUARDT MOTOR CO.
2516 W. Jackson Blvd.

WEST (Continued)

NORTHWESTERN MOTOR SALES
5936 W. Chicago Ave.

ADVANCE MOTOR SALES
[illegible]

AUSTIN MOTOR COMPANY
[illegible]

FRENEEN'S, INC.
[illegible]

SOUTH

BATES & LUGAR MOTOR CO.
[illegible]

BLEISTROM AUTO SALES
[illegible]

E. B. BRONSON & CO.
[illegible]

DREXEL WALSH MOTOR SALES
[illegible]

SOUTH (Continued)

DREXEL AUTO EXCHANGE
[illegible]

C. A. ENGELBECK, INC.
[illegible]

K & H MOTOR SALES
[illegible]

KED-LAW MOTOR COMPANY
[illegible]

L. J. LILLA AUTO SALES
[illegible]

McFADDEN MOTOR SALES
[illegible]

SOUTH (Continued)

LEVY MOTOR SALES
[illegible]

MT. GREENWOOD SALES & SERVICE
[illegible]

B. MILLER, INC.
[illegible]

JOHN E. SKRAPIN AUTO SALES
[illegible]

SOUTH CHICAGO GARAGE & MACH. CO.
[illegible]

ZURAWSKI AUTO SALES & SERVICE
[illegible]

MOTORS — TRAFFIC — HIGHWAYS

GREAT PRECISION NEEDED TO RUN MODERN MOTOR

Engineer Gives Interesting Operating Figures.

The high degree of precision required in present automobile engine ignition systems is indicated by the fact that at 3,000 revolutions per minutes of a six cylinder engine using a six lobe distributor cam, the contacts are opened and closed 150 times per second, remaining each time on contact for approximately .004 of a second. This was pointed out by J. T. Fitzsimmons of the Delco-Remy corporation at a recent national meeting of the Society of Automotive Engineers.

At 4,500 revolutions per minute of the engine the time interval has been reduced to .0026 of a second. During this interval that the contacts are together they must make intimate contact without chatter, as this would interfere with the flow of current through them, thus causing a weak spark at the plug or even a complete miss at high speed. This breaker mechanism must make and break perfectly approximately 10,000 times per car mile, if the engine is to run smothly, or 1,000,000 times in 100 miles.

Performance Becomes Rough.

Under average conditions, a car should run at least 10,000 miles without the contacts needing adjusting, which means that the distributor contacts have closed and broken the electrical circuit at least 100,000,000 times. It is not unusual for a driver to get 15,000 miles, or 150,000,000 operations, without adjustment.

At top speed, on an American eight cylinder car having two plugs to each cylinder, the two circuit breakers must break the primary circuit of each coil 250 times per second. Five hundred and sixty sparks per second are fed into the distributor from the ignition coils, are sorted into pairs, and sent to the spark plugs in each cylinder in the proper order at the correct time. If they fail to do this, the performance of the engine becomes noticeably rough.

Should Be Noiseless.

The foregoing figures, continued Mr. Fitzsimmons, indicate that more is involved in this breaker mechanism than a pair of contacts, one of which may be fastened to any kind of a lever. The lever to which the movable contact is mounted must be rigid and light. It must be free from any period of vibration within the engine speed range, and should operate without objectionable noise. Sufficient tension must be supplied through the spring which holds the contacts together, yet this pressure must not be so great as to cause excessive wear on the rubbing block, which is that part bearing against the cam.

It might be well to state in this connection that lubrication on the circuit breaker cam is becoming more and more important as speeds increase and as the operating temperature of the distributor has been raised. As a wear of .005 of an inch on the rubbing block of a distributor may cause erratic ignition, it is essential that the wear be kept as low as possible.

STEAM AUTO OF YEAR '95 STILL IS ABLE TO TRAVEL

A steam automobile, built in England 34 years ago, when laws were still in force restricting the speed of motor vehicles to four miles an hour, recently drove down a street in Basingstoke, a town west of London. For many years the machine was used in hauling freight and passengers about the town. It was built by the Thornycroft company, which still owns it.

The odd vehicle is a front drive car the front wheels, almost twice as large as the rear ones, are driven by chains and sprockets. Steering is accomplished by a wheel that turns the rear wheels.

Ordinary wooden truck wheels with iron rims were used, says Popular Science Monthly, and the day of the balloon tires and shock absorbers was still a long way off when it was built. The funnel from the steam engine that supplied the power projected through the room of the machine, belching smoke as it moved down the street.

Virginia Reports 15% Auto Traffic Increase

Traffic over the highways of Virginia averaged more than a 15 per cent increase during 1928 over 1927, the Virginia state chamber of commerce announces after a study of the 1928 traffic census. This shows that 11,134 automobiles entered Virginia every day from Washington during 1928, a total for the year of 6,510,140 cars, or enough to transport to the polls all the voters who took part in the last presidential election in the United States. In 1927 the daily average from Washington was only 10,386 automobiles per day, or a total for the year of 3,790,390 automobiles.

700 Mile Automobile Road Opened in Darkest Africa

A new motor road connecting the upper Nile and Congo in equatorial Africa has been opened for general traffic. It runs from Stanleyville, in Belgian Congo, north to Buta and then Rejaf, in Anglo-Egyptian Sudan. The length of the new road, which practically once was "Darkest Africa," is 700 miles.

Czech Auto Club Will Erect Warning Signals

Czecho-Slovakia's Automobile club is to erect sign posts and warning signals under an agreement with the ministry of public works, according to the department of commerce. In return the Czechoslovak Automobile club is given a license to place advertisements along the state roads.

VOICE OF THE TRAFFIC

WHAT IS HORSEPOWER?

Chicago, April 2.—Now that we have all had our "tickets" and filled out our applications for city and state licenses, I wonder how many knew what N. A. C. C. and horsepower mean? One horsepower is the ability to lift 33,000 pounds one foot in one minute. So if your car is 25 horsepower it can or is supposed to be able to lift 25 times 33,000 pounds one foot in one minute. The N. A. C. C. horsepower means that the horsepower is fixed by the National Automobile Chamber of Commerce. This is not the true horsepower of the car. It is just a conservative estimate.

Every car has three horsepowers: the indicated, the brake, and the N. A. C. C. The indicated is the motor's strength if there were no losses in generating the power—the power exerted right on the piston. The brake horsepower is the real power of the engine delivered right at the flywheel after losses have been deducted. For instance, a twelve cylinder car has an indicated horsepower of 100; its N. A. C. C. rating get posted on the right side of Sacra- rating is always between the indicated and the brake—a conservative estimate of its horsepower. FORDE ROPER.

A PEDESTRIAN'S DILEMMA.

Chicago, April 4.—Southbound traffic at the intersection of Palmer avenue and Sacramento avenue is supposed to stop because there is a stop target posted on the right sideof Sacramento at that point, but northbound traffic crosses Palmer at this point at breakneck speed, there being no stop sign. The writer is one of hundreds escaping by inches only, and besides, hundreds of school children are endangered due to pure negligence on the part of the city and careless, thoughtless motorists.

I must cross this spot on an average of six times daily and I don't care to be picked up in pieces. Last week I lost thirty-five minutes during six days at this crossing and my time is worth as much as the hasty motorists'. A survey of this crossing will prove that instant action should be taken. I am not a crank regarding autos. I drive myself. But I respect the rights of pedestrians above all. FRED J. TRENCK.

TAXED BUT NOT BENEFITED.

Chicago, April 2.—Now that the state will start getting gas taxes Aug. 1, I have decided to save my money as fast as I can, buy a home out in the country, and enjoy myself riding around on good roads. Next year, with the amount of driving I do, it will cost me at least $75 in taxes, and all my driving is done in the city. That is what burns me up. How any one who drives in this city as much as I do during the week can go out in the country on Sunday is more than I can understand. And to think I was dumb enough to vote for the taxmakers. Never again!

R. M. LAMBETH.

LOOP TRAFFIC SOLUTION.

Chicago, April 4.—It has been suggested that trucks be kept off loop streets between 4:30 and 6 p. m. I have a better idea: Keep all private cars out of the loop between 8 a. m. and 6 p. m., except delivery trucks and wagons, physicians' cars, cars of the police and fire departments, and such other of the city and county cars as are in actual use for the business of these organizations; also taxicabs except when actually carrying passengers or on their way to or from hotels or railroad stations with or for a fare. No cruising to be allowed.

Individual cars could be driven to the edge of the loop nearest the places of business of their occupants, and, with the then established freedom of the streets they could walk with safety to their destination and have the advantage of the exercise. Also merchants and business men would profit instead of losing, because of the convenience and lack of danger to the public in getting over the streets. There are thousands of residents of Chicago who rarely get down to the loop because of the danger, and do all trading in their own communities.

There is another thing—that is allowing cars to turn a corner when the red light is against them in the way they are driving and to turn with the green light. Cruising taxicabs are the chief offenders in this case. They keep foot passengers waiting on the curb for them to make the turn, which is necessarily slow, and by the time these cars have passed over the crossing the person on foot faces the red light or has to dodge through the traffic, taking chances on his safety.

Since the plan of keeping automobiles out of the loop during a street car strike worked reasonably well, it might not be amiss to test this plan. The safety of all the people should be of more importance than a slight convenience to a few or even a large part of them. CHARLES MCGAVIN.

BLAME FAILING TO SIGNAL FOR 2,000 ACCIDENTS

N. Y. Motor Body Gets Up Statistics.

Statistics of the New York motor vehicle bureau for 1928 show that more than 2,000 accidents happened on the highways of that state because motorists failed to signal. In eleven of these accidents a simple movement of the arm, a wave of the hand or a slight pressure upon the horn button might have saved a life. There undoubtedly were thousands of other accidents attributable in whole or in part to failure to signal or the giving of misleading or unsatisfactory hand signals. The bureau only records cases where this cause has been definitely established.

"The motorist himself must correct this situation," says John H. Wright, president of the New York State Automobile association. "There has been a noticeable letdown of late in the giving of proper signals on the road. An arm protruding from the side of a car may indicate that the motorist is going to turn to the left or to the right, that he is pointing to the scenery, that he intends to back up, that he wants to find out whether it is raining or snowing, that he is hailing a passing friend, that he is going to stop or any one of many other things that motorists do."

Use Three Signals.

Without attempting to set forth or establish any definite formula for signaling, the association points out that the most experienced and careful drivers today use three very sensible arm signals which, if generally observed by the two million drivers on New York state highways, would unquestionably bring about a considerable improvement in the situation.

Each of these three signals is made with the left arm of the driver extended straight out from the machine in a horizontal position from the shoulder. They are as follows:

1. Left arm straight out and index finger of the left hand pointing straight to the left, meaning that the motorist is going to turn left when he can do so safely.

2. Left arm straight out from the shoulder with hand fully extended in the same direction, palm of the hand turned toward the rear, indicating that the motorist is going to bring his machine to a stop.

Look to Rear.

3. With the left arm extended straight out from the shoulder, the driver moves his forearm in a circular motion, indicating that he intends to turn to the right, and therefore, invites the motorist in his rear to draw up and pass him on the left.

In addition the state association urges motorists to always look behind and to signal when driving away from the curb, and never to turn out from the curb unless absolutely sure that no car in the rear is close enough to cause a crash.

HIGH WATER IS FLOODING AUTO ROADS TO SOUTH

Some Main Highways Are Impassable.

Flood conditions, resembling those of 1927, have occurred in the river and creek districts of Missouri, Arkansas, Tennessee, Kentucky and Illinois.

At the extreme southern tip of Illinois the state highways are under water to some extent, but navigation of them by motor car is possible on the main roads. The secondary roads, of course, are impassable. From the Ohio river south, a survey shows poor traveling conditions.

United States highway No. 60 between Birds Point, across from Cairo, and the ferry landing is under water for a mile. The water is from six to eight inches deep on the concrete, but traffic is going through. The highway department staked off the roadway as a guide to motorists. One way traffic is in force to and from the ferry. To avoid any accident that may occur in trying to drive through the water at night, the ferry boat is operating in the day time only. The last boat leaves Birds Point at 6 p. m.

Holds Up Bridge Work.

Work on the new bridge spanning the Mississippi river at this point has ceased on account of the high water. It is now planned to have the bridge completed and opened to traffic by late summer.

The roadway north out of Memphis is of asphalt to Millington, concrete to Covington, asphalt to Ripley, and concrete to Dyersburg. A short distance north of Dyersburg a detour is encountered to approximately six miles of Troy. This detour is over gravel, and can be traveled in wet weather. From Troy the highway is of concrete construction to Fulton, Ky.

At Fulton, on the Kentucky state line, a gravel highway leads the motorist to Hickman, which town was damaged by the flood waters of the Mississippi river in 1927. This highway can only be traveled for a distance of approximately eleven miles. From this point on to Hickman the highway is under water and impassable.

Missouri Road Impassable.

North of Cairo, Ill., state highway No. 3, or United States highway No. 51, has water standing on the roadway in numerous places, but offers no interference to the motorist. Most of this water is caused by seepage from the levees.

In the northern part of Missouri, United States highway No. 61 is impassable south of Keokuk. The overflow waters of the Mississippi river are over the roadway to a depth of four feet.

In Arkansas United States highway No. 70, the Bankhead highway, is under water and closed to traffic between Brinkley and De Valls Bluff, due to the flood waters of the Cache and the Black rivers, which are out of their banks, and have flooded the lowlands. The Arkansas highway department stated in a report to The 49th State Tour club that it would be several days before the highway would be open to traffic.

FANCIFUL NAMES ON THE AUTOMOBILES OF MANY YEARS AGO

Some fanciful names were given many of the early makes of motor cars. A few of them, long out of the picture, were Autodynamic, in 1901; Buckmobile, in 1903; Brownickar, in 1908; Ben Hur, in 1917; Comet, in 1908; Dixie Flyer, in 1917; Everybody's, 1908; Gasmobile, in 1901; Great Smith, 1911; Gearless, 1920; Mercury, 1904; Motorette, 1911; Mighty Michigan, 1913; U. S. Long Distance, 1903, and Vogue, 1921.

MOTORISTS PAY 1½c PER MILE FOR HIGHWAY WORK

American motorists annually are paying only about one and a half cents per mile of travel for street and road improvements, according to figures compiled by the cement trade.

During 1928, the motor car registration was roughly 24,000,000 the report continues. These cars averaged in the neighborhood of 5,000 miles of travel. A conservative estimate of operating expenses places the 1928 automobile travel costs, which include gasoline, oil, depreciation, taxes, upkeep and so on, at 12 billion dollars.

Of this sum only two billions, or one-sixth, was expended for all road and street improvements.

Must Increase Investment.

"Industrial economists and highway authorities point out that with both pleasure and commercial traffic increasing by leaps and bounds, the annual highway expenditure must be increased. Conservative figures show that the United States, with 78 per cent of the world's automobiles, spends altogether for new cars, repairs, fuel, truck drivers' and chauffeurs' salaries, insurance and other items, no less than 14 billion dollars yearly.

With this overwhelming figure, the investment, to date in dealers' establishments and storage and service garages, gasoline filling stations, and the money invested in cars purchased prior to 1929, reach a total of about 25 billions.

Four Million Participate.

Manufacturing motor cars has for some years been the nation's chief industry. In 1928 more than 4,000,000 people were engaged in one way or another in producing materials and in manufacturing 4,800,000 passenger cars, trucks, and buses, worth in excess of three and one-half billion dollars.

And this tremendous motor industry, which is responsible in large measure for current prosperity, is dependent upon the highway. Investing in highway improvements is not only investing in comfort, convenience, and economy for the car user, but it is also an insurance against the return of those poverty stricken days when shirts with 20 removable bosoms were a godsend.

Auto Deaths in 78 U. S. Cities Increased in 1928

The number of deaths due to automobile accidents in 78 large American cities was 7,615 last year, as compared with 7,084 deaths in 1927. During the last four weeks of 1928 the fatalities amounted to 771. In the same period in 1927 there were 634.

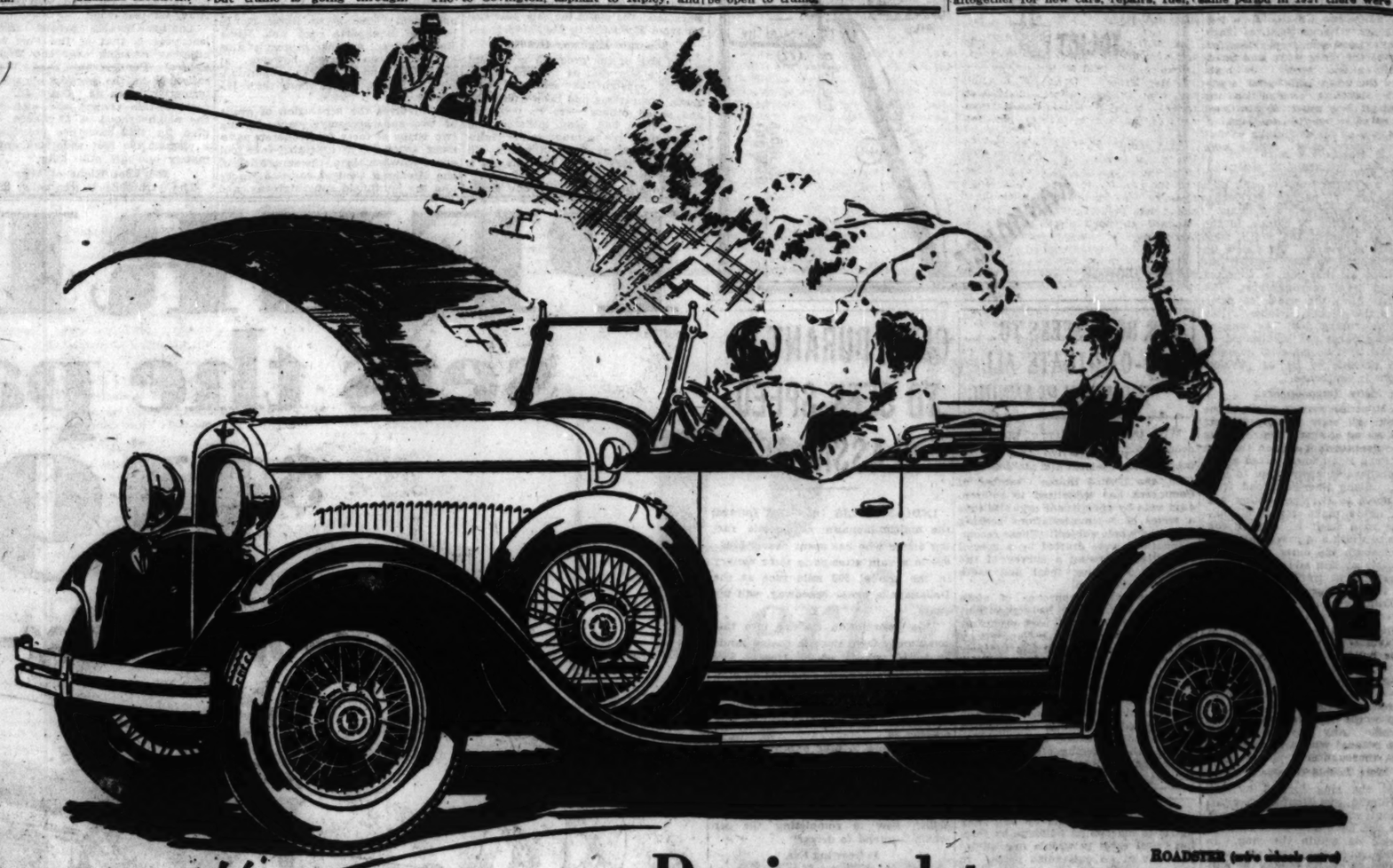

ROADSTER (with wheels extra)

Designed to
Out-perform — *Out*-style — *Out*-value
anything near it in price

THE success of the new Dodge Brothers Six is the triumphant result of a definite plan on the part of Dodge Brothers and Walter P. Chrysler — to create a car which, by sheer force of its *extra* value, would thrust itself above, and beyond all competition. Only when you see and drive the remarkable new Dodge Brothers Six and note its alluring new style, generous new comfort and vivid new performance, will you realize how brilliantly this purpose has been achieved.

EIGHT BODY STYLES: $945 TO $1065 F. O. B. DETROIT

NEW
DODGE BROTHERS SIX

CHRYSLER MOTORS PRODUCT

DASHIELL MOTOR COMPANY, 2542 South Michigan Avenue

5454 W. Madison St.
5725 Broadway.
3439 N. Crawford Ave.
7406 S. Halsted St.
7722 Stony Island Ave.
2263 Milwaukee Ave.
6224 W. 22nd St., Berwyn.
3252 Milwaukee Ave.

Cards Motor Sales, 7355 Exchange Ave.
Gunther Motor Sales, 3000 Elston Ave.
Spatch Sales and Service, 4313 Fullerton Ave.
Thomas-Beckley Co., 1440 West 63d St.
Portage Boulevard Garage, 5328 Irving Park Blvd.
Wickhorst Motor Co., 3034 West Harrison St.
Arlington Heights, Ill.—Arlington Heights Motor Sales.
Berwyn, Ill.—Wesley Garage, 6701 Ogden Ave.
Blue Island, Ill.—Fiedler-Mohr Motor Co.
Brookfield, Ill.—Douglas F. Hinton Garage
Chicago Heights, Ill.—Bindley Coats Motor Co.
Crete, Ill.—Crete Garage
Des Plaines, Ill.—Meiser Auto Sales
Downers Grove, Ill.—Dicks Motor Sales
Elmhurst, Ill.—Bright Auto & Repair Co.
Evanston, Ill.—C. M. McDonald
Hammond, Ind.—Bohling Auto Sales
Harvey, Ill.—Harvey Motor Sales
Highland Park, Ill.—A. G. McVeagh
La Grange, Ill.—La Grange Motor Sales, Inc.
Lemont, Ill.—D. & M. Motor Sales
Lombard, Ill.—Bright Auto & Repair Co.
Morton Grove, Ill.—Beauchardt Bros.
Maywood, Ill.—Carver-Thompson Motor Co., 201 Madison
Oak Park, Ill.—Stacy Motor Co., 610 Madison St.
Riverside, Ill.—Victoria Garage
Wheaton, Ill.—Hoistein Bros. Corp.

2522 S. Michigan Ave.—USED CAR DEPARTMENT—3252 MILWAUKEE Ave.—4634 W. Madison St. TRUCK DEPT.—Wabash Ave. at 26th St.

MOTORS — TRAFFIC — HIGHWAYS

CHICAGO'S HIGH SPEED HIGHWAYS DO NOT CONNECT

City Encircled by Slow Traffic Zone.

BY PUTNEY HAIGHT.

The high speed motor facilities from the center of Chicago extend outward only part way to the city limits in each direction.

The high speed facilities from the outer limits of Cook county extend inward only to the city limits, and in many cases meet obstacles in the vicinity of the city boundary lines.

Thus there is created a zone of slow traffic between the inner ends of the county's high speed facilities and the outer ends of the city's high speed facilities.

Few Miles of High Speed.

From downtown Chicago it is possible to travel southward at high speed by motor car from Randolph street over the outer drive and South Parkway to 51st street, about six miles; to the north high speed is possible to Montrose avenue on the drive, about five miles; to the west similar speed is possible on Washington boulevard as far as Hamlin avenue from Des Plaines street, a little more than four miles.

In any direction, after that, the going is uncertain; unsafe at high speed because of narrow pavements and turns, cross streets and lights.

There are lights, of course, in the high speed areas of the south, west and north boulevards. They slow up mass movement to some extent, but are perhaps all that can be expected of ground level thoroughfares. The boulevards have the width of pavement and the smooth surfaces. They lack uninterrupted flow. As long as the thoroughfares are maintained on the ground level no material improvement is possible so far as physical equipment is concerned.

Many Impediments.

From Montrose avenue north to the city limits all sorts of impediments exist. A string of single control lights on the otherwise fast section through Rogers Park is an unexplained an almost unbelievable obstruction to traffic flow. Along Sheridan road from Wilson north to Berwyn another section of lights make travel difficult. Sheridan road itself is in poor condition as to width and pavement.

On the south the outer drive halts precipitately at 39th street, and thereafter southbound traffic moves west to Lake Park avenue and south to the park. Traffic crossing the viaduct at 39d street gets a run to 51st on the boulevard and into the park a few blocks farther. South of Jackson or Washington parks narrow roads, poor paving, and many turns and twists pester traffic through to the limits. Toward the west the through highways west of Jackson park have the usual physical defects which slow down traffic. Any way the motorist turns he is faced with a barrier of inadequate thoroughfares.

More People Outside.

Outside the ring formed by 51st street, Hamlin, and Montrose avenues more people reside who own and operate cars and have downtown business than there do within the ring. In fact, much more than half the city's car population dwells outside the high speed area. A material proportion of these live in the area beyond the city limits through which the 40 foot highways of the county system extend. They drive in and out of the city six days a week. They are induced to take up residence in the outer fringe of the municipality by the promise of automobile transportation.

It is obvious, then, in the light of the situation, that the progress of motor transportation facilities has been virtually a series of blunders. Even the downtown high speed areas are only a year or two old. Previous to that no continuity of pavement and boulevard width existed.

And the blunders are not yet over with. Witness the construction of two modern, four lane highways the inner ends of which are fourteen or fifteen miles from the origin of or the destination of the mass traffic of this community. The folly of the expenditure of $2,000,000 to $4,000,000 for these isolated highways may be conceived by a glance at the map accompanying this article.

Needs Do Not Bother Politicians.

There they lie—broad, smooth, straight pavements. One starts at Kankakee, a town of 16,000 and runs twenty-nine miles to within fifteen miles of a city of 3,000,000 of people. The other start at St. Charles, a town of 4,000 inhabitants and runs seventeen miles to within fifteen miles of the second largest city in America. This in the face of the fact that the city of three million is without four lane roads closer in on the state system.

As roadbuilding now exists the political considerations clearly overwhelm traffic considerations. Political power can place a road where no traffic demand exists. The demands of traffic apparently have no weight with those powers which have to do with the designation of highway placements.

Regardless of the ridiculous picture presented by this politically inspired abortion of public affairs, there can be no question that it does exist and there is no indication that it will not go on and on and on. Involved in the political influence which misdirects road building, the "real estate racket" is a dominating element. The "real estate racket" is responsible for more misplaced roads than even political graft. In many cases the real estate slickers have hoodwinked politicians into preposterous acts and in the end have trimmed the politicians out of promised gains.

The Consumer Pays.

Many isolated highways, which do not connect with through, continuous routes of travel, obviously are the result of plots and rackets in which unscrupulous realty promoters are identified. They work upon the politicians with promises of "ground floor" participation. Meanwhile they option property to be passed on to so-called syndicates in which the politicians are given a chance to invest. The syndicate may find that it has been made a goat, and its only way out is to market its holdings by forcing retail sales to simple minded individuals at an outlandish profit. In the end, of course, the ultimate consumer pays the shot.

It would appear a clear proposition, then, with the broken stretches of highways and boulevards existing, that the only sane treatment possible to save the immense public and private investments and expenditures already made, will be to devise ways to connect the fragments into continuous thoroughfares.

So far as creating continuity between city and county highways goes, it is evident that second level viaducts from the outer ends of the city high speed boulevards to the inner ends of the county high speed highways, offers the most simple remedy.

Elevated Highways.

There has been much talk of these elevated highways about Chicago. Various units have discussed the advisability of building such structures along Avondale highway, along West Monroe street, along Roosevelt road and through the west park district, possibly over Fulton street and Franklin boulevard.

As yet all has been talk and nothing has been done about it. The west park commissioners have come nearer doing something than any of the others. Dr. John Dill Robertson, president of the commission, has been working untiringly for months to get such a proposition put before the people of his district in the shape of a referendum. Much opposition has developed, but most of it has been traced to downtown interests, which, for some reason or another, disapprove of the west side's progressive enterprise. Just how this project will terminate is a matter of conjecture. Dr. Robertson is fighting in all the ways he knows to get it up to a referendum, while opposition is contributing obstacle after obstacle, both in the general assembly and in the west park district itself.

UNCONNECTING ROADS

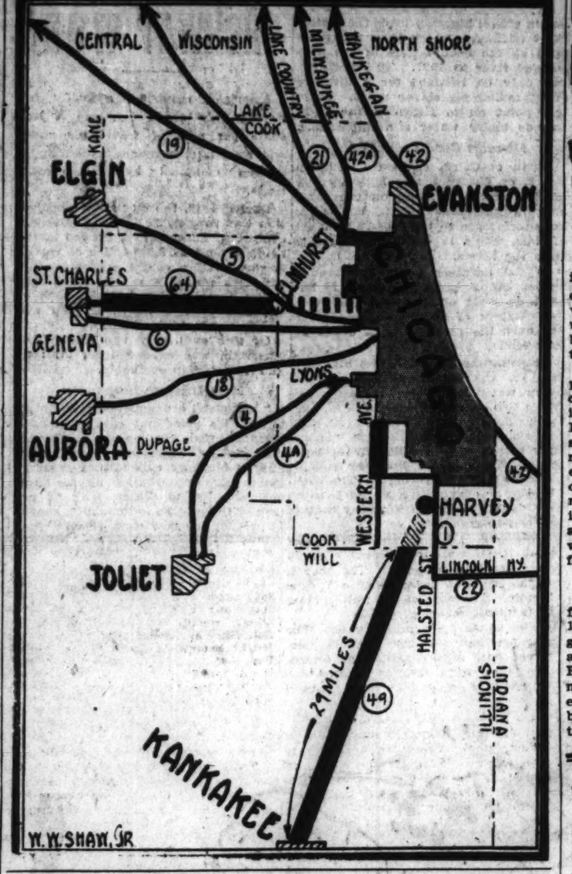

U. S. BODY SEEKS TO CO-ORDINATE ALL HIGHWAY PLANNING

With the end in view of promoting coördinated highway planning and administration by local and state authorities, the United States Chamber of Commerce has submitted to referendum vote by constituent organizations a series of recommendations bearing upon the whole subject. These recommendations were drafted by a special committee following a survey of the situation regarding local and state road administration.

The committee approves of state highway departments having authority to develop complete road programe and to have advisory or supervisory relations to local authorities in their road work; of bringing local road authorities together to an extent sufficient to justify the employment of expert technical services and the definite planning of local road work, and of coördinated planning of highways in metropolitan areas, and as far as possible the financing of construction as well as maintenance of roads of general motor use by highway users.

TRAINS STOP AT SOME CROSSINGS IN NEW ENGLAND

Grade crossings at towns on some of the less active branch lines of railroads in Massachusetts and New Hampshire are now unguarded without violation of rather strict laws governing the protection of intersections of roadways and railways. Until recently pensioned employes served as gatemen and flagmen at such crossings.

Pedestrians and vehicles no longer need "beware of the locomotive." The locomotive now "bewares" and comes to a full stop before rolling over the crossing.

This practice may cause a few seconds' delay to passengers, but it saves the railroads a considerable amount by relieving them of the necessity of stationing crossing men at points where there are but four or six trains a day.

ELIMINATION OF CROSSINGS NEAR DETROIT PLANNED

Wayne County Undertakes Job on Big Scale.

Elimination of railroad grade crossings upon motor traffic arteries, also of grade crossings of important highways in and about Detroit, is being undertaken on a larger scale than ever before by Wayne county, of which Detroit is a part.

This is the locality which was a pioneer in the laying of cement concrete highways, and is in the lead also in the development of superhighways. It is to make these superhighways safe and capable of handling the maximum of traffic that the grade crossing elimination program is being carried on. As Detroit is served by a large number of railroads, the undertaking is of large proportions. Last year about $3,000,000 was expended on this work, and the plans for this year call for from $3,500,000 to $4,000,000.

Separate Highway Grades.

The size of the program is evident from the fact that at the end of the 1927-'28 construction season twenty grade separations had been completed and seven others were in progress. Five others had been initiated and negotiations are in progress for eighteen undertakings, most of which will be started this year. This makes a total of fifty.

Up to the present only one grade separation between highways is in operation. This is in River Rouge park, at Bonaparte road and River Rouge drive. Another project of this kind has been started, however, at Southfield and Michigan superhighways. This will cost more than $1,250,000.

It involves the separation of grade of two superhighways, each having two strips of forty foot concrete pavement separated by an eighty-four foot space between them, the separation of the Michigan Central railroad tracks and the Southfield superhighway, and the construction of two bridges each having a clear roadway of forty feet to carry the pavements of Southfield superhighway over River Rouge. The project also involves the opening of a new river channel 500 feet away from the existing course of the stream.

The location of the structures and pavements at this intersection are such that left turns are entirely eliminated in the diversion of traffic from one road to the other. This arrangement allows an uninterrupted movement of traffic along either of the superhighways through the intersection.

Builds for Future.

In carrying on this large program of grade separation, Wayne county has not lost sight of the future need of the highways involved in this work. Ample pavement widths, consistent with possible future needs are provided in every case. Bridges carrying railroads over the highways are usually designed to provide two openings for the highway. The clear width of the roadway opening varies from twenty to forty-five feet with the exception of openings for superhighways. At superhighway crossings, such as the Southfield-Michigan separation, the upper roadway is carried on a bridge of four spans. The lower superhighway passes through the two outside openings. The sidewalks also use the outside openings. The roadways have a clear width of thirty feet and the sidewalks ten feet. Corner drives diverting traffic from one superhighway to the other will be paved thirty-six feet wide.

Another notable project initiated last year is that of the Fort superhighway crossing over the Michigan Central, Pennsylvania and Wabash railroads in the section of the city formerly known as "Oakwood." The cost of this project will also be in the neighborhood of $1,250,000. The plan for this structure provides for a viaduct 100 feet wide and approximately one-half mile long.

204 Foot Right of Way.

The structure is centrally located on Fort superhighway which has a right of way of 204 feet. An eighty-foot concrete roadway will be provided on the viaduct as well as two ten foot sidewalks. Two thirty foot concrete pavements will also be provided at ground level to serve abutting property.

The viaduct will be of the deck girder type with seven spans of variable length. The piers will be placed suitable to the location of the twelve railroad tracks passing below and to the extremely sharp skew of the highway with the tracks. The approaches to the viaduct are earth fill between concrete retaining walls running parallel with the highway. The maximum grade of the approaches is three per cent. Ornamental concrete hand rails and lighting standards have been provided throughout the length of the structure.

NEW TRAFFIC SIGNAL WARNS PEDESTRIAN HE CAN BEAT LIGHT

A new signal device, designed to save the pedestrian from being caught in the center of the street as the traffic signal changes from green to red, has been installed at Woodward avenue and State street, Detroit's busiest intersection.

The device, developed by Inspector William L. Potts, head of the signal division of the police department, warns pedestrians that they cannot get across the street before cross traffic will start to move.

A round box, with a glass face on which is lettered the warning in black paint, constitutes the device. Four have been installed at the busiest corner, the warning varying slightly in phraseology. One reads: "Pedestrians: STOP; Too Late to Start." Another reads: "Pedestrians: STOP; You Cannot Get Across."

The signals showing on State street flash their warning nine seconds before the light starts traffic across Woodward avenue. The lights on Woodward, somewhat wider, are timed to give their warning eleven seconds before cross traffic moves.

U. S. AUTO IS STRONG COMPETITOR TO THE BICYCLE IN DENMARK

The American automobile is developing into a strong competitor to the bicycle in Denmark, so popular in that country because of the level character of the land, according to the United States department of commerce.

In the last five years the number of automobiles in Denmark has increased fivefold to 110,000 vehicles, whereas bicycles, whose number is estimated at 1,250,000, about one to every three inhabitants, have been falling off. In 1927 the output was only 45,000, compared with 53,000 in 1926 and 62,000 in 1924. Imports of bicycles have remained steady, however, at about 45,000 annually.

LITZ TO DRIVE 1928 WINNER AT INDIANAPOLIS

INDIANAPOLIS, Ind.—The car which Louis Meyer won the thirteenth annual international sweepstakes, otherwise known as the Indianapolis 500 mile race, is entered again this year for the seventeenth running of this greatest automobile race in the world.

But instead of the rather slight Meyer in the pilot's seat the driver changes and at the wheel will be one of the biggest men that ever won places and prizes on the roaring roads of America.

Deacon Litz has sent in his entry, and the deacon is no willow when it comes to aveliteness. He tips the at 1,250,000, about one to every three weight beam at something around 2 pounds, and the cockpit of the car which Meyer drove to victory in 1928 had to be completely altered to permit the Deacon to get his portly frame behind its wheel.

Litz is no stranger to the Indianapolis course, having driven a car in the 1925 race. He has been driving the dusty dirt tracks of the country for many years.

Eighty-five Cities Using Three Color Traffic Lights

Eighty-five cities are using the three-color signal system, of which 76 use the amber after red and green. Eight have recognized the undesirability of using it after the red and consequently use it only after the green is flashed. Eighteen cities use the amber in combination with the red or green. The experts agree that use of the amber in combination with red, as is the custom in Washington and several other large cities, should not be continued. The amber light in such cases is taken as a signal to start, with the result that the intersection is not cleared for the change and collisions result.

CLIFF DURANT TO SEEK SPEED CLASSIC AGAIN

INDIANAPOLIS, Ind.—Cliff Durant, the multimillionaire automobile racing driver who has spent nearly $500,000 in a vain attempt to taste victory in the annual 500 mile race at the Indianapolis motor speedway, will try again.

This information trickles into this community from the sun coated sands of Miami Beach where Durant has been vacationing and conditioning himself for the racing training period which began this week, two months before the big race, which will be held on May 30.

"I'm going to take one more whirl in that race," explains Durant, whose hobby for many years has been automobile racing. "Tommy Milton, the only two time winner of the Indianapolis race and an engineer of unusual ability, now is completing the car which I intend to drive."

Is Growing Fat.

Although Durant has not yet made formal entry, he revealed the fact that he will soon be on the speedway for practice laps. He said he wanted to get in the finest condition of his career for the race.

Durant, who is inclined to be buxom, has trimmed his waistline to athletic proportions during his workout period under the Florida sun. He will continue gymnasium work until he reaches the Indianapolis track and then will continue his training by riding at least fifty miles a day on the two and one-half mile brick and concrete saucer.

Durant, who trades in thousands of shares in the stock market each day, will have a track side broker's office in his garage in the speedway paddock.

Racing Is Hobby.

"I continue to drive each year," explains the multimillionaire, who annually flirts with danger on the race course, "because racing is my hobby and because I am tremendously interested in the advancement of automotive engineering. I am all sold on the ideas that Tommy Milton has woven into this new racing car and we both are interested in seeing it in the best competition in the world."

Milton, the only driver who twice won at Indianapolis, retired from competitive driving two years ago.

ONTARIO SPENDS 30 MILLIONS ON ROADS IN 1928

Highway construction and maintenance has cost the province of Ontario approximately $78,000,000 in three years.

A total of $30,000,000 was spent in 1928 alone, according to a bulletin issued by the department of colonisation and development of the Canadian Pacific railway.

"In 1927 $26,500,000 was spent on the improvement and maintenance of Ontario roads, and $21,500,000 in 1926," the bulletin states. "Various municipalities concerned contributed to the grand total used by the provincial department of highways in road work. An extensive program of road improvement is planned by Ontario for 1929.

"The province's excellent roads are attracting thousands of tourists to Ontario. The provincial government's revenue from automobile license fees and the gasoline tax during 1928 totaled $11,500,000.

"During 1928 sightseers touring through Canada spent an average of $68.49 an hour in the dominion, the year's total expenditures reaching approximately $300,000,000. Over 2,000,000 automobiles crossed the Canadian border from the United States in 1928."

SPIKED MAT FOR BANDITS.

A spiked mat has been invented to be used to stop motor bandits in London, Maryland. It may also be used at traffic crossings to insure against cars crossing into pedestrians.

PEERLESS
sets the pace at-
$1195
for the new Six-61 sedan

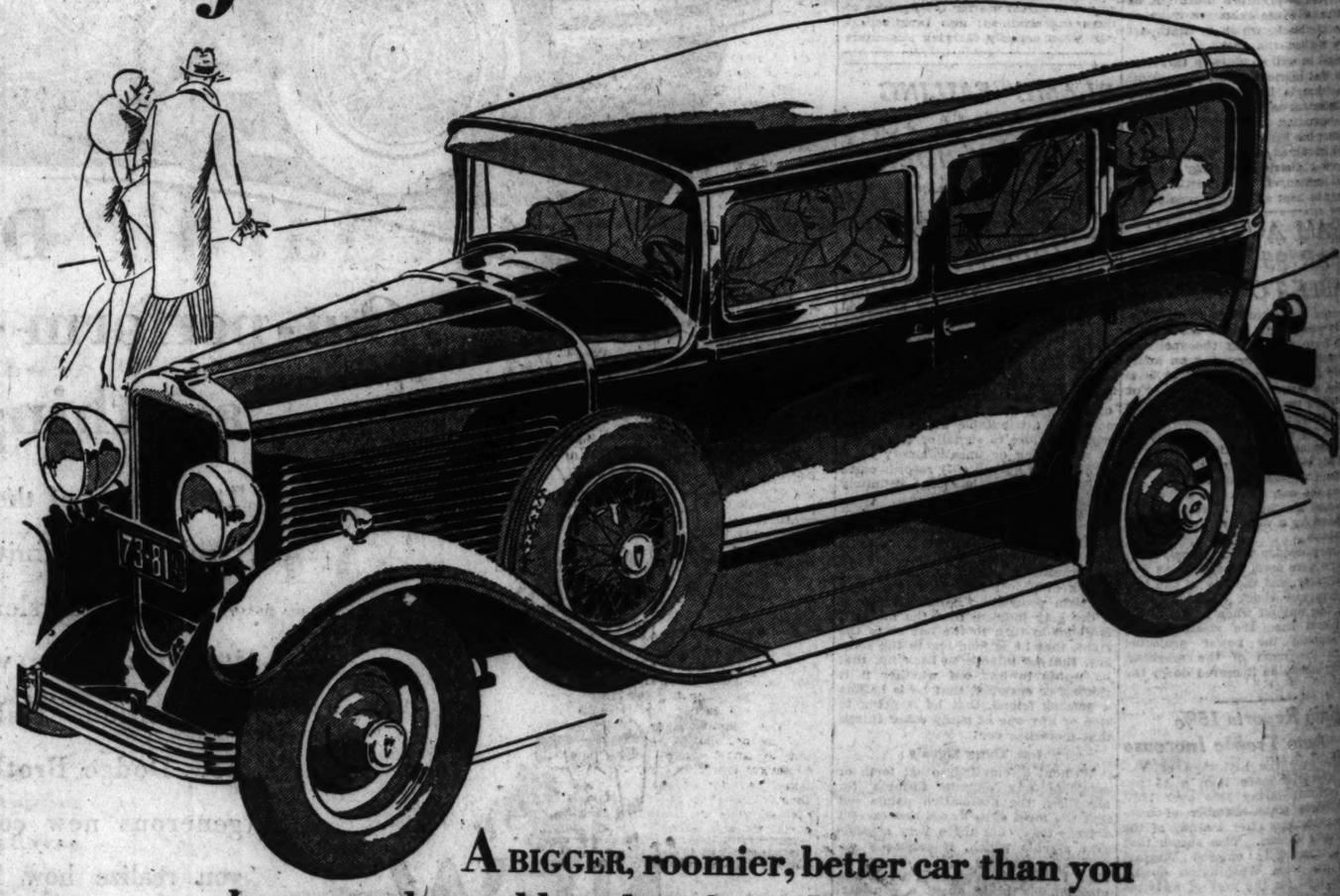

A BIGGER, roomier, better car than you have ever been able to buy for so low a price. That's why the Six-61 became famous overnight—a sensation wherever shown.... Smooth power and lots of it—speed—balance—quality through and through....

Six-61 . . . $1195 and up . . . Six-81 . . . $1595 and up
Bumpers extra on Standard models · Wire wheels at slight extra cost · (All prices at factory)

THE PEERLESS MOTOR CO.

Chicago Branch (W. C. Auble, Mgr.)

2426-28 South Michigan Avenue

Phone Calumet 0700

See the nearest Peerless dealer

Peerless
Popular Broadcasting
Program
Every Thursday
Evening
8:00-8:30 WGN Station

Air Schools ∴ AVIATION ∴ Air Traffic

MAP SHOWS ALL AIR LINES LEAD CHICAGOWARD

Planes Make Midwest Cities Our Suburbs.

BY ROBERT WOOD.

On the color page of the rotogravure section of today's CHICAGO TRIBUNE appears an airways map of the United States showing the routes flown daily carrying mail, passengers, and express. Its colored lines, stretching out to every corner of the map, tells this important story: In the air, all roads lead to Chicago.

Chicago is connected with practically every large city in the country by the web of air lines. Within a radius of 500 miles are Detroit, Cleveland, Akron, Columbus, Cincinnati, Louisville, St. Louis, Indianapolis, Kansas City, Omaha, Des Moines, St. Paul, Minneapolis and Milwaukee — all virtually made suburbs of Chicago by 100 mile an hour service over the air lanes.

Is Junction Point.

Chicago is the junction point for the longest of all air lines in the world, the transcontinental mail route. Here the Boeing line from the west coast ends and the National Air Transport to the Atlantic seaboard begins. Here, too, begin the air trails to the southeast connecting Chicago with Atlanta, Jacksonville and Miami, and crossing the border to Havana, Nassau, San Juan and Cristobal. Chicago is the starting point for the route to the southwest linking it with the Texas cities—Dallas, San Antonio, Galveston, Fort Worth, Waco, Austin—and crossing the border to Mexico City.

The air line hook-ups make Chicago the trading center of 100,000,000 people, all within eight hours of the city by airplane. Commercial planes now fly at an average speed of 100 miles an hour. Two hundred mile an hour speed for commercial aircraft is an early possibility and when this speed is attained it will make neighbors of Los Angeles and New York. New Orleans, Seattle, Miami will be over-night hops.

27,771 Miles of Airways.

Today there are 27,771 miles of airways operating on daily schedule. Of this figure 17,935 miles are flown by mail planes. Over these lines all planes fly daily 56,342 miles, stopping at more than a hundred airports.

A correct presentation of an airway map is almost an impossibility. The lines on the map change over night, some disappearing, others extending to greater distances. Since the preparation of the map which appears today the department of commerce has announced nearly 7,000 miles of new airways scheduled for early operations. Of this figure more than 4,000 miles will be in air mail lines.

Under consideration are air routes from Washington Buffalo, from Louisville, through Nashville and Memphis to Dallas, opening up new areas in the south. Another new line would stretch from Pueblo through Santa Fé and Albuquerque to El Paso. Still another would connect Pueblo with Dallas. A route between Chicago, Memphis, and New Orleans would open a new artery from here to the south. The great northwest territory will be exploited for the first time by a main air route when a mail line is opened from Minneapolis through Fargo and Great Falls to Seattle.

Will Add to Network.

These new air arteries will add materially to the network over which planes last year flew a total of 10,472,000 miles on regular schedule and carried nearly 53,000 passengers and 1,631,050 pounds of air mail. The tremendous strides in air transportation is shown by comparing this poundage with the 1,232,000 pounds of mail carried in 1927. The record of passengers carried that year is incomplete.

Of particular interest is the projected coast to coast passenger service of the Transcontinental Air Transport company which is expected to be initiated by July 1. Traveling on the train by night and on the multi-motored airships by day the traveler will be able to traverse the country from New York to Los Angeles in two days.

Air transportation across the country is a future plan of the T. A. T. which is now being worked out by the company's technical committee, of which Col. Charles A. Lindbergh is chairman. Development of this service will not be possible until the airways are lighted and night flying has been perfected to a point where it will be safe for passengers.

Night Service Not Remote.

The development by Anthony Fokker of a 32 passenger, four motored plane, with accommodations for sleeping berths, is an indication that night flying of passengers is not a too remote possibility. At present there are 7,935 miles of lighted airways with 2,975 miles of lighting under contract for early construction. Approximately 2,000 miles more of beacon lights will be installed or contracted for by July 1.

Air operators are turning their attention to better service for the air passenger. Single motored planes are giving way to multi-motored ships equipped with many of the conveniences of a Pullman. Impractical schedules are being dropped and new schedules, devised for practical use, are taking their place. Through passenger ticket office the air traveler is able to secure through passage to any large city in the country.

Here in consolidated form is presented the schedule for flights between the principal cities, the distance, time, and cost one way for each trip:

Line—	Dis. in miles.	Flying time.	Fare.
Albany-Cleveland	443	6 h. 5 m.	$60
New York-Boston	220	2 h. 50 m.	25
Washington, D. C.-N. Y.	201	2 h. 15 m.	20
Cleveland-Pittsburgh	121	1 h. 30 m.	20
Toledo-Cleveland	126	1 h. 40 m.	15
Chicago-Detroit	282	2 h. 50 m.	30
Pittsburgh-Cleveland	276	4 h.	35
Chicago-Minneapolis	350	3 h. 45 m.	35
Chicago-Cleveland	329	3 h. 45 m.	45
Chicago-St. Louis	269	3 h. 15 m.	30
St. Louis-Kansas City	235	3 h.	30
Chicago-Green Bay	210	3 h. 10 m.	20
Chicago-Lincoln	483	5 h.	55
Chicago-Atlanta	633	7 h. 30 m.	65
Milwaukee-Green Bay	140	1 h. 20 m.	15
Milwaukee-Chicago	86	50 m.	15
Milwaukee-Minneapolis	310	3 h.	30
New Orleans-Houston	315	3 h. 45 m.	35
New Orleans-Atlanta	483	5 h. 30 m.	50
Chicago-San Francisco	1,943	23 h. 40 m.	200
St. Lake City-L. Angeles	650	9 h. 15 m.	60
Cheyenne-Pueblo	200	2 h. 50 m.	21
St. Lake City-Great Falls	500	6 h. 10 m.	50
Los Angeles-San Fran.	378	3 h. 15 m.	45
Seattle-San Francisco	671	8 h.	55
Los Angeles-Tucson	503	7 h.	40
Los Angeles-Phoenix	400	4 h. 15 m.	45
Los Angeles-Seattle	1,000	14 h.	125
New York-Montreal	346	4 h. 15 m.	50
Miami-Havana	361	3 h. 15 m.	55
Miami-Nassau	188	2 h.	50
Miami-San Juan	1,440	16 h. 15 m.	265

In addition to the above scheduled passenger routes, a number of air mail lines carry passengers with the mail by special arrangement.

COAST TO COAST FLYER

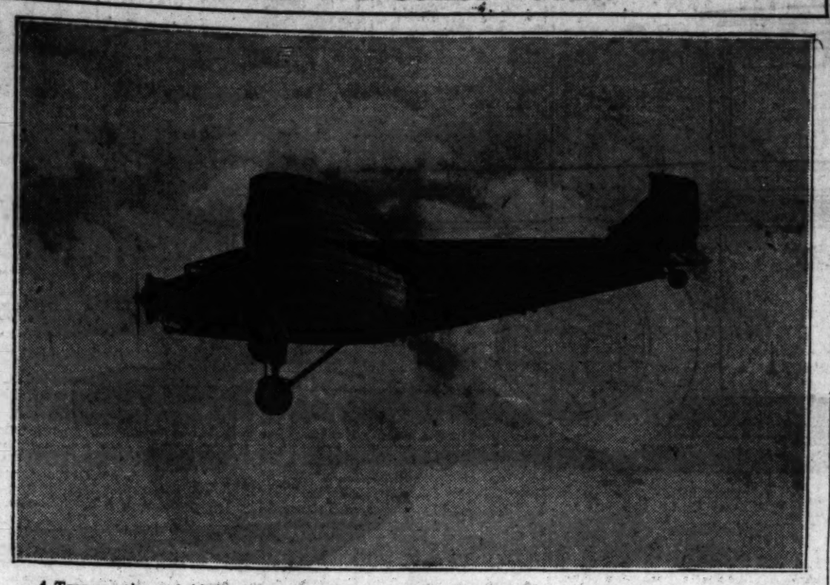

A Transcontinental Air Transport multi motored Ford cabin plane which will be put into service on the two-day airplane and rail passenger line from New York to Los Angeles, the first transcontinental air line exclusively for passengers. T. A. T. announces that the service will open on July 1.

QUESTIONS

Questions relating to aviation are answered in this section by Maj R. W. Schroeder, famous world war flyer, who formerly held the world altitude record. Inquiries should be addressed to the Aviation Department, Chicago Tribune, Chicago.

Q.—When shooting a machine gun from an airplane do the bullets go through the propeller or on the side?—George Hart, Chicago.

A.—On the ordinary pursuit plane the forward guns are synchronized so that the bullets pass between the revolving propeller blades. This is not a complicated process, being similar to timing a magneto. If one blade is in front of the muzzle when the hammer falls it will be safely out of the way and the other blade not around by the time the bullet reaches the arc in which the propeller is turning.

Q.—Please tell me what education is required to become a military cadet of aviation? Is it easy to become one and what benefit will it be later?—Medard Szczepanski, Chicago.

A.—At present the educational requirements are high school training and two years of college. Appointment to one of the army cadet schools will give the student a chance to complete a very thorough course as a cadet, after which he will be commissioned as a second lieutenant in the air corp reserve and will ordinarily be put on inactive duty. He can then take up work in commercial aviation if he so desires. Details as to this course can be obtained from the chief of the army air corps, Munitions building, Washington, D. C.

Q.—Where can I get a picture of Lindbergh's "Spirit of St. Louis" and how much will it cost?—Harold Westervelt, Menominee, Mich.

A.—The Mahoney-Ryan Aircraft corporation, the manufacturers of the ship, could supply you. The address is Anglum, St. Louis county, Mo. The cost should be nominal.

Q.—Why have some airplanes two blades on propellers and others three and four blades and which are better? What causes stalls?—Eddie Lagona, Chicago.

A.—In general the two bladed propeller is most efficient aerodynamically. With very slow speed motors the three and four blade types are sometimes desirable. The design of the ship may be such that the longer two bladed propeller would interfere with part of the structure in which case, of course, another type would be used as each individual blade would be shorter while the whole would still supply the desired amount of efficient surface on the air screw. Loss of flying speed causes stalls.

Q.—Please inform me as to where I can get some information on the following: Size, weight, strength and construction of monoplane and biplane gliders?—S. S. Morgan, Chicago.

A.—Maj. Reed Landis, 26 East Huron street, Chicago, is an officer of the American Glider association, and will be glad to give you full information.

Q.—What is the present altitude record and who holds it?—Wilbur Murphy, Maywood, Ill.

A.—Lieut. C. C. Champion, U. S. N., attained a height of 38,418 feet on July 25, 19277.

Q.—What are the conditions to be fulfilled by competitors for the 50,000 pound prize offered by the British government? Are only helicopters admitted or can it be won by any kind of aircraft?—Albert Wortman, Chicago.

A.—To the best of my recollection this competition has been open for nearly ten years. The prize goes to whoever submits complete designs for a practical helicopter, the winning design, patents, etc., to become the property of the British government. Write to the British air ministry for full details.

Flivver Plane to Change Our Lives—Babson

Roger W. Babson, business expert, foresees the day of the flivver plane drawing near, with vast changes in architecture, home making, and numerious other phases of everyday life. His conception of the practical plan, the "key" that will open the air to all mankind regardless of station or means, is a plane of the helicopter type—a machine that will rise and descend vertically with safety.

Other features of Mr. Babson's flivver plane include folding wings, pontoons for landing on water, and power driven wheels to drive the machine on the street as an automobile. Several of the features he would have in his ideal plane are already in use, and the most difficult feature—ability to ascend and land vertically—is nearly realized in the primary experiments with the autogyroplane.

Great Changes.

"Fundamentally, this is the flivver plane which I visualize," says Mr. Babson in a recent issue of The Forum. "Granting the possibility of such a design, we can foresee an industry of giant size. Moreover, it will have profound effects upon human life equal to or even greater than the vast changes that can be traced to the automobile industry.

"Some houses will have roof garages reached by electric elevators. Once discovered, the roof may be utilized for other purposes in addition to that of garage. Long rows of apartment houses have a roof area that can well be smoothed and generally redesigned to form a landing field. In our big cities there are millions of square feet of roof area that are now an economic waste. We complain about lack of room, but there is still room at the top.

"These changes, however, seem trifling in comparison with other tremendous readjustments in living conditions resulting from the flivver airplane. We get a glimpse of these possibilities by observing what the automobile has accomplished. The automobile has created the suburbs. The airplane will create the countryside. People who used to live in the city now live 10 miles out in the suburbs. People who now live in the suburbs will live 50 miles out in the countryside.

Lift Earth's Face.

"If these anticipations are realized," continues Mr. Babson, "a mammoth and varied volume of construction is on the horizon. The conquest of the skies will result in rebuilding the face of the earth. For example, poles and wires will be recognized as obstructions and they will be removed and placed underground, on the same principle on which we are spending millions to make our roads more clear and straight. Towering smokestacks will be replaced by power-draught systems. The campaign for smoke prevention will gather new force.

"The plane of the future must be able not only to alight on water but to travel on water. The chief passenger traffic on rivers, canals and lakes may not be boats as we know them today, but planes—planes that are at home in the three elements, earth, air, and water."

AVIATION
Needs Trained Men

Opportunities in Aviation are greater today than ever before for the man who is properly trained. The Beacon School of Aviation, Inc., can give you the kind of training you need to secure a good paying position in the Aviation Industry.

The men at the head of this School have years of experience in giving training and instruction in Aviation. Flying instruction given by Licensed Transport Pilots in licensed planes on our 162 acre Airport located at Broadway and 63rd Street, Gary, Indiana.

Complete Ground School Course, Day, or Evening classes. Flying Instruction given daily, weather permitting.

Start your training now. Let us help you get started right. Office open till 9 P. M.; Sunday, 12 to 5 P. M.

BEACON
School of Aviation, Inc.
Office: 765 Broadway, Gary, Indiana.
Airport: Broadway at 63rd St., Gary, Indiana.

JAP TRANSPORT LINE.

The first Japanese commercial air transport line is to be opened this summer, according to K. Nishino of Japan Air Transport company, Ltd., who visited this country on his way home from Europe, where he studied the air transport systems. The initial route is to be from Tokio to a point in Manchuria to be designated later.

IRELAND FLYING BOAT BUILT FOR AERIAL TRAVELER

Is Biplane with Pusher Engine.

This is the seventh of a series of articles describing the 1929 line of American and foreign made airplanes. Another make of plane will be described next Sunday.

The Ireland flying boat offers a combination sport and commercial plane of the amphibian type. In its production the Ireland Aircraft company has aimed to meet the requirements of the sportsman and the aerial commuter for a ship easy to handle on water surfaces.

The general design is the biplane well staggered. The single Wright whirlwind motor is mounted aft between the wings, to protect the occupants of the craft, as the propeller is out of the way. The pusher type of engine is used to give maneuverability, as the full power of the propeller air stream is applied directly to the rudder and elevators. The boat can be swung in little more than its own length and can take off from water in 25 seconds with a full load.

The two cockpits, with wide windshields and comfortable seats for pilot and four passengers, are well forward giving clear vision. The forward cockpit, for a pilot and one passenger, has dual side by side control, with right hand or relief control detachable.

Flying control mechanism is out of the way behind the instrument panel, which has indirect lighting. Engine controls are within easy reach of both seats. The rear cockpit seats three passengers and is furnished in leather upholstering.

The hull of the Ireland flying boat is all metal and streamlined, to afford easy handling on water. The boat is of the two step design with a V type bottom. The nose of the hull is clear to facilitate mooring.

The wings are built of wood. The ribs are built up into a truss reinforced with spruce strips and braces. The fabric wing cover is finished with six coats of "dope" and two coats of lacquer.

The struts are of streamline duralumin and the engine mounting is of tubular steel. There are steps for engine repair. Wing tip floats are attached to the end of the lower wing. The oil tank, holding four gallons, is in the top center section. The main fuel tank, holding 60 gallons, is in the hull at the rear of the cockpit, with an emergency gravity tank of five gallons capacity in the center section.

Ailerons and tail surfaces are of welded steel construction. The horizontal stabilizer is adjustable from the cockpit in flight.

The specifications follow:

Span upper wing	40 ft.
Span lower wing	34 ft.
Length overall	30 ft. 6 in.
Hull beam at forward step	5 ft.
Weight empty	2,250 lb.
Pay load	750 lb.
Useful load	1,358 lb.
Normall gross weight, full load	3,608 lb.
High speed, full load	105 m. p. h.
Cruising speed, full load	85 m. p. h.
Landing speed, full load	43 m. p. h.
Ceiling	12,000 ft.
Climb at sea level, full load	650 f. p. m.

Tests on lakes, rivers, and inlets have shown that a 45 minute taxi run on the water develops no excess heat with normal lubrication, according to the makers of the plane.

FOR AERIAL COMMUTERS

THE IRELAND AMPHIPLANE.

FLYER LOCATES HUNTING GROUND NEAR TAMPICO

Word of a hunters' paradise was brought to Chicago the other day by Hobert Rentz, pilot for the Universal Air lines.

Rentz located the good game area along the shore of Mexico, north of Tampico, as he flew southward. It ran for a distance of about 250 miles, in which Rentz said he saw only one tent and a light house. There was a great deal of game, including deer, turkeys and geese and big flocks of wild ducks. Out in the gulf waters he saw sharks and other fish.

TAKE OFF
To New Opportunities

Train where world's great pilots land and take off. Learn flying in new Commandaire ships, equipped with latest safety devices. Intensive ground schooling on all types of ships and engines.

With A. S. T. you learn precision landing, which is only possible on airports having runways.

Day and evening classes.

Cut This Ad Out and Send It In—Get Full Particulars on Special Offer

AVIATION SERVICE AND TRANSPORT, Inc.
4050 MICHIGAN BLVD.
Phone Boulevard 5194
Downtown Office:
Room 705, 160 N. La Salle St.

De Soto

Performance... without parallel regardless of road or speed

Faeton	$845
Roadster Espanol	845
Sedan Coche	845
Cupe Business	845
Sedan	885
Cupe de Lujo	885
Sedan de Lujo	955

All prices at factory

$845
and up at the factory

IT isn't enough these days that a car shall get you there and back. The world is stepping to a livelier tune. And De Soto Six is setting the pace that the spirit of the time demands. Performance without parallel—speed and flashing get-away—responsiveness that exhilarates—a grip on the road at any gait that spells security—these are De Soto's.

Try for yourself De Soto's incomparable smoothness and ease of handling—the acceleration that spins the speedometer to a windswift pace. Exult in the ample power still left for utmost effort. Appreciate how quickly, cleverly De Soto Six maneuvers through traffic—how gallantly it sweeps you humming along the open highway.

Here vivacious beauty is in fine complement to brilliant performance—to superb craftsmanship—and to that inherent stamina which insures years of thoroughly dependable transportation.

DE SOTO SIX

CHRYSLER MOTORS PRODUCT

MORTON MOTORS, INC.
Distributors
2430-32 South Michigan Avenue VICTORY 7700

NORTH SIDE	NORTHWEST SIDE	WEST SIDE	SOUTHEAST SIDE	SOUTHWEST SIDE
Arnold-Towne, Inc. 5480 Broadway	Dumas Auto Sales 4326 W. Grand Ave.	Ryan-Shields Motor Sales, Inc. 4606 W. Washington Blvd.	D. & E. Motors 57 E. 35th St.	South Town Motor Sales 6216 S. Ashland Ave.
Diversey Auto Sales 810-12 Diversey Pkwy.	Imperial Motor Co. 2651 Fullerton Ave.	G. Goode Motor Sales 806 Madison St.	D. & E. Motors 7718 S. Halsted St.	Marquette Park Motor Sales 2300 W. 63rd St.
M. J. Schmidt 3718-20 Southport Ave.	Jenkinits Motor Sales 2718-20 N. Cicero Ave.	Oak Park, Ill.	Dorchester Motor Sales 1373-81 E. 67th St.	Opus Motor Sales Co. 5114 S. Racine Ave.
Peacock Motor Sales 11326 Chicago Ave. Evanston, Ill.	Gaelbach Motor Sales Higgins Road and Touhy Ave. Elk Grove, Ill.	H. L. Wood, Inc. 3415 Ogden Ave.	Schell's Motor Sales 10100 Indianapolis Blvd. South Chicago	S. & H. Motor Sales 1937 S. Halsted St. Chicago Heights, Ill.
Hush's Motor Sales 612 Laurel Ave. Highland Park, Ill.	Kuhlman Nagel Des Plaines, Ill. Lawrence Motor Sales 3614 Lawrence Ave. Stone Auto Sales, Inc. 3431 Irving Park Blvd.	Western Tire & Batt. Svc., Inc. 1417-19 Lake St. Melrose Park, Ill. C. J. Eck Motor Sales 7241 Roosevelt Road Forest Park, Ill.	Brough Motor Sales 7444 Stony Island Ave. Sanborn Motor Sales 8250 South Chicago Ave.	Prosper Bros. 866 Western Ave. Blue Island, Ill. Reese Motor Sales 607 W. 35th St.

SEVERAL DESIRABLE LOCATIONS AVAILABLE

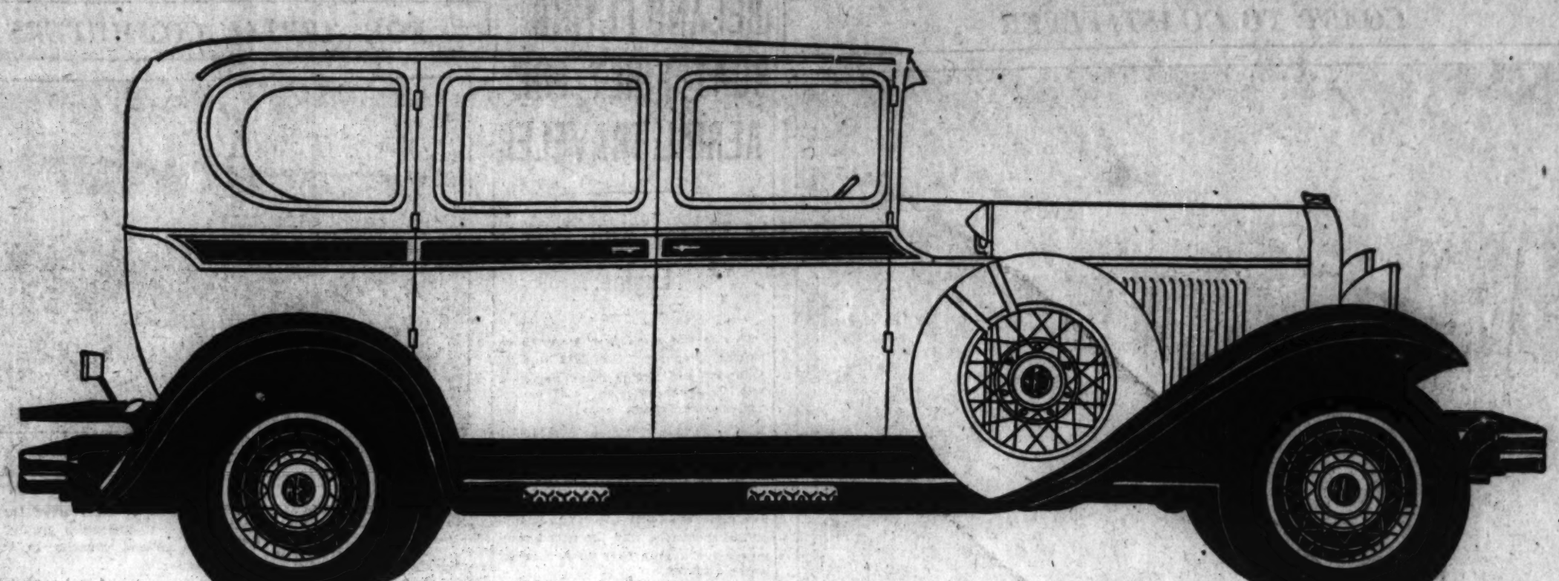

REO FLYING CLOUDS

Reo Flying Clouds are priced at the factory as follows: 5-Passenger Sedans $1395, Sport $1495; Master $1745, Sport $1870; Car of the Month $1970. 2-Passenger Coupe $1375, Sport $1475. 2-4-Passenger Coupe $1395, Sport $1495; Master $1625, Sport $1750. 5-Passenger Brougham, Master $1595, Sport $1720. 4-Passenger Victoria, Master $1695, Sport $1820. Roadster, Master $1685, Sport $1810.

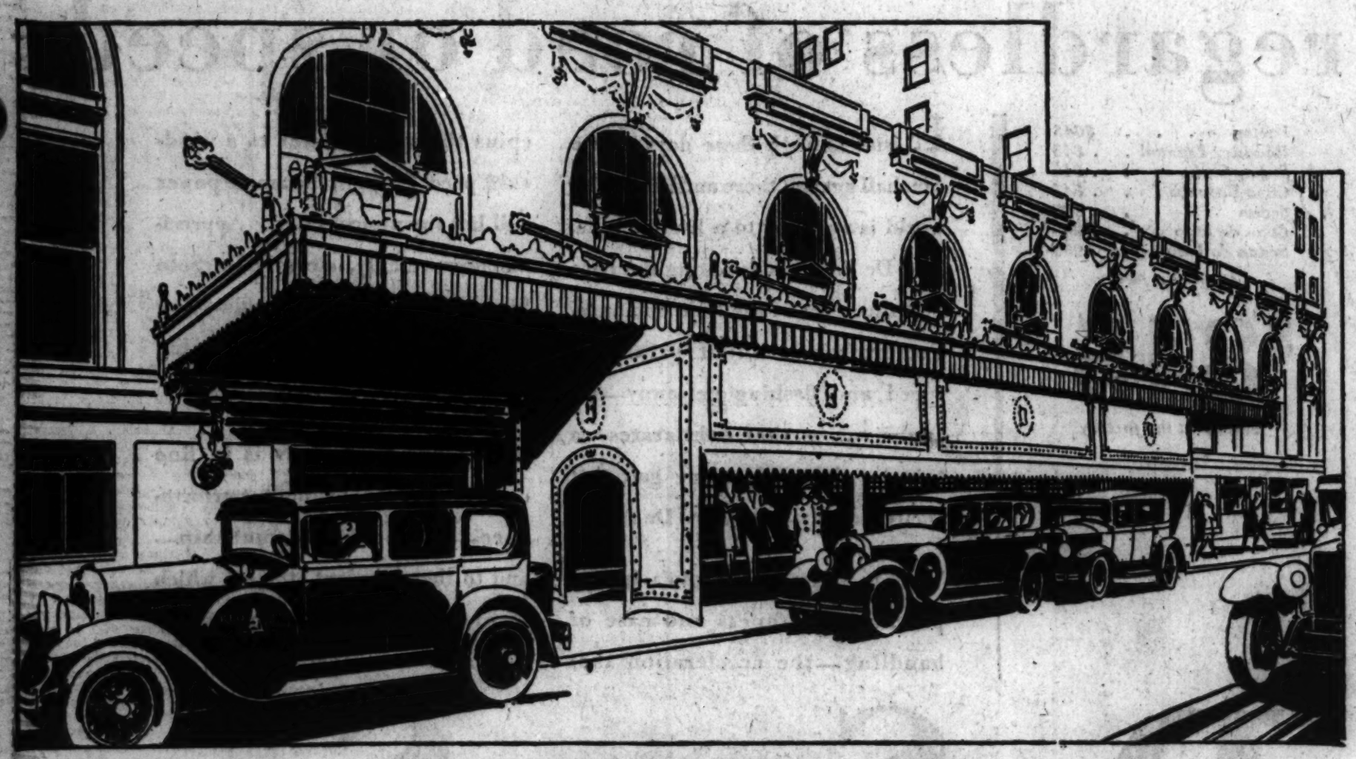

Even the doorman at the Drake will approve the lines of this *Reo Flying Cloud*

It's a car, quite obviously, that *belongs*. Long, slim, decidedly modern. Quick and responsive in traffic. Unusually easy to park. Power and speed to meet every demand of the highway. And Reo's internal expanding hydraulic four-wheel brakes to make it possible to use this power with absolute safety.

A car that has caught the very spirit of the mode—and one which has behind it the long tradition of mechanical excellence which has made Reo one of the outstanding cars in the motor world. —— *Now you can have a Reo Flying Cloud at a lower price than ever before.*

REO MOTOR CAR COMPANY · LANSING, MICH

BUTLER MOTORS, INC.

DISTRIBUTORS

SALES, 2251 Michigan Avenue · Michigan 2000 · SERVICE, 25th and Indiana Avenue

LOGAN SQUARE SALES & SERVICE
2529 Milwaukee Ave. · Albany 6050

UPTOWN SALES & SERVICE
4824 Broadway · Longbeach 1200

SOUTH SIDE

BROUGH REO CO. - 7448 Stony Island Ave. Mid. 7154
INDUSTRIAL MOTOR CO., INC. - 5806 W. 63rd St. Republic 3843
LAVERY BROS. MOTOR SALES - 6127 Cottage Grove Ave. Mid. 5300
MARQUETTE PARK MOTOR SALES - 2300 W. 63d St. Rep. 9300
OPAS GARAGE & MOTOR SALES - 5114 S. Racine Ave. Yards 6877
PRONGER BROS. REO SALES - 389 Western Ave., Blue Island, Ill. Blue Island 262
REO STAAT MOTOR SALES - 7813 S. Halsted St. Vin. 0327
ROXEE MOTOR SALES - 907 W. 35th St. Yards 4500
SCHOLL MOTOR SALES - 10109 Indianapolis Ave. S. C. 6338
SOUTHTOWN AUTO SALES 195 E. 155th St., Harvey. Har. 464

NORTH SIDE

PINE-THOMAS MOTOR SALES - 4140 Irving Pk. Blvd. Pens. 0786
KUHLMAN & NAGEL - Des Plaines, Ill. Des. 1000
REO EVANSTON CO. - 1101 N. Chicago Ave., Evanston, Ill. Univ. 6194
M. J. SCHMIDT - 3722 Southport Ave. Well. 0060

WEST SIDE

BURLINGTON MOTOR SALES - 304 W. Burlington Ave., La Grange, Ill. La Grange 634
HALSTED REO SALES - 1714-16 S. Halsted St. Canal 0121
MILO STEELE MOTOR CO. - 4535 W. Washington Blvd. Aust. 1361
NIKOLAS GARAGE & SALES - 2144-46 S. Western. Canal 6949
OPAS GARAGE & MOTOR SALES - 1706 S. Ashland Ave. Canal 3606
A. W. WARNKE MOTOR SALES - 4542-44 W. 22d St. Lawn. 0848
WARREN MOTORS, INC. - 1828-30 Madison St., Oak Park, Ill. Village 5955

TERRITORY DEALERS

GOSS MOTORS, INC. - 70 S. La Salle St., Aurora, Aur. 8611
HENRY WEHMHOEFER - Beecher, Ill. Beecher 18R
REO BELVIDERE CO. - Belvidere, Ill. Bel. 32
REO MOTOR SALES - Champaign, Ill. Champ. 4997
McELENEY AUTO CO. - Clinton, Iowa. Clinton 789
CENTRAL MOTOR SALES - De Kalb, Ill. De Kalb 666
THOM MOTOR SALES - Elgin, Ill. Elgin 360
WASSON BROS. - Franklin Grove, Ill. F. G. 201
MULL REO SALES - Freeport, Ill. Freeport 1839
KIRK BROS. GARAGE - Gary, Ind. Gary 26360
REO MOTOR SALES AND SERVICE - 961 Calumet Ave., Hammond, Ind. Hammond 2543
RODEGHIER MOTORS - Joliet, Ill. Joliet 5327
HINCH MOTOR SALES - Marseilles, Ill. Mar. 42
REO McHENRY SALES - McHenry, Ill. McH. 8
DUNES MOTOR CO., INC. - Michigan City, Ind. M. C. 140
BUTTERFIELD & SON - Ottawa, Ill. Ottawa 69182
C. E. HAASE - Piper City, Ill. P. C. 203
REO ROCKFORD AUTO CO. - 715 W. State St., Rockford, Ill. Main
CANNON BALL MOTOR CO. - Somonauk, Ill. So
PEARSON REO SALES - Sterling, Ill. Main 813
THE REO GARAGE - Tonica, Ill. Tonica 138
COOKSON-AMES REO CO. - 1513 W. Washington St., Waukegan, Ill. Wauk

PART THREE MAIN NEWS SECTION

Chicago Sunday Tribune
THE WORLD'S GREATEST NEWSPAPER

REAL ESTATE FINANCE MARKETS

APRIL 7, 1929.

Plan Sliver Skyscraper for Upper Michigan Avenue

CHICAGO BOYS' CLUB PLANS 25 NEW QUARTERS

To Expend $8,000,000 in Five Years.

BY PHILIP HAMPSON.

Life is going to be a bit more pleasant for Chicago's boys arriving in families where there is a scarcity of the world's favorite material—plain long green—if a program engineered by the heads of the Chicago Boys' club is carried through to success. This program calls for the erection during the next five years of twenty-five clubhouses in needy and congested districts at a total cost of $8,000,000.

Each clubhouse, with the endowment to keep it going, will cost $350,000, according to George A. Hughes, president of the Edison Electric Appliance club and the president of the boys' organization.

Mr. Hughes, in telling about the club's expansion program, explained that the new buildings will be similar in appearance and size. They will be three stories in height, with every floor above ground to insure as much sunlight as is possible in this somewhat smoky town of ours.

To Accommodate 3,000 Boys.

Hall, Lawrence & Ratcliff designed the buildings, which will be erected under the direction and supervision of John H. Witter, superintendent of the Chicago Boys' club since 1912. We'd like to tell where some of the buildings will be located, but Mr. Witter explains that it's impossible to reveal them now because such information might complicate the securing of sites.

A typical clubhouse will contain 28,000 square feet of floor space and will have accommodations for 3,000 boy members aged 8 to 18. We'll take a look at the insides of one of the clubhouses via newsprint—a safer way, perhaps, for we ex-boys who aren't quite so nimble as we once were.

Most important will be the swimming pool, which will be located on the ground floor. This will measure 75x25 feet and will have the latest devices for keeping it sanitary—though, as a matter of fact, the latter provision wouldn't worry the youngsters so much, if our memory is any good.

Good Sized Gym.

Also on this floor will be found carpentry, photo, and "tumbling" rooms. And there'll be a print shop, storage rooms, and last and just about as important as the swimming pool, the kitchen.

A step or two to the main floor and we'll find a gymnasium measuring 45x77 feet. This will extend up to the floor above, where there will be a balcony. The gym is to have full equipment for the playing of basketball, indoor baseball, and soccer and other indoor sports. There'll be plenty of equipment for youthful turners, likewise.

One feature of this part of the establishment will be a corrective gymnasium which will have special equipment for boys needing corrective physical culture. Included in this class will come the youngsters whose dads constantly tell them to stand up straight or they'll be round shouldered.

Offices, game rooms, social and club rooms, also will be found on the main floor.

On the top floor there'll be more club rooms, art and music rooms, a library and an apartment for the caretaker.

Comments by Hughes.

In commenting on the work of the Chicago Boys' club, which was founded in 1901 in a single rented room on State street, near Van Buren, Mr. Hughes said:

"The arrests for juvenile delinquency in Chicago could be cut from 20,000 per year to less than 10,000 per year in a comparatively short time if there were adequate facilities for providing boys who roam the streets with proper care. It is the purpose of the Chicago Boys' club to bring this about.

"Notwithstanding our advanced position as a city in parks, playgrounds, social centers and clubs, the fact remains that we have at least 150,000 boys here between eight and eighteen years of age who are growing up under vicious conditions. Uncared for and unguided, they are potential recruits for penitentiaries and racketeer mobs. Within five years we will be able to make provision for 50,000 to 75,000 of them."

Three Club Houses Now.

The club now has three buildings located at 1725 Orchard street, 2801 South Ridgeway avenue and 6405 South Hermitage avenue. Last year there was an approximate attendance of 250,000 by the 4,000 members. In addition 1,500 boys were given ten day outings at Winona lake.

Some of the prominent backers of the club are the following: George A. Bacon, W. W. Baldwin, Ames Bell, Frank Barbour, J. Edward Beyer, W. G. Bleed, Dwight S. Bobb, Charles Edward Brown, Paul W. Cleveland, F. Y. Coffin, Charles E. Coleman, J. F. Cornelius, Fred A. Cuscaden, George W. Dixon, George W. Dulany Jr., William H. Dunham, George L. Emrich, Leroy A. Goddard, Jevne Haugan, Marshall Keig, Albert C. Koch, John W. O'Leary, B. E. Sunny, James W. Thorne, and R. L. Whitton.

Paul C. Loeber & Co. Made Steuben Building Agents

Paul C. Loeber & Co. have been appointed renting agents and managers of the Steuben building, at the northeast corner of Randolph and Wells.

TWO NEAR NORTH SIDE BUILDING PROJECTS

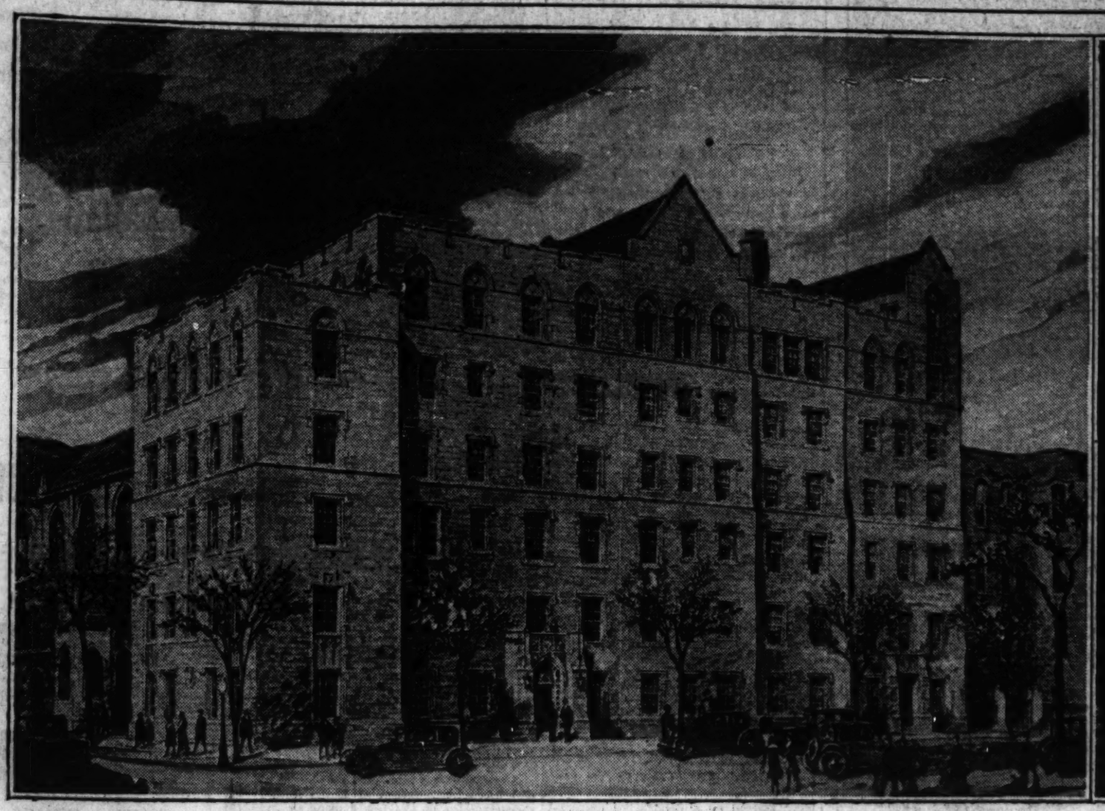

The new rectory for the Holy Name cathedral, to be built at Cass and Superior streets, adjoining the cathedral, is shown on your left. Joe W. McCarthy is architect and W. J. Lynch contractor. It will house the cathedral offices and provide accommodations for eighteen parish priests. It will be of Indiana limestone and will cost $200,000.

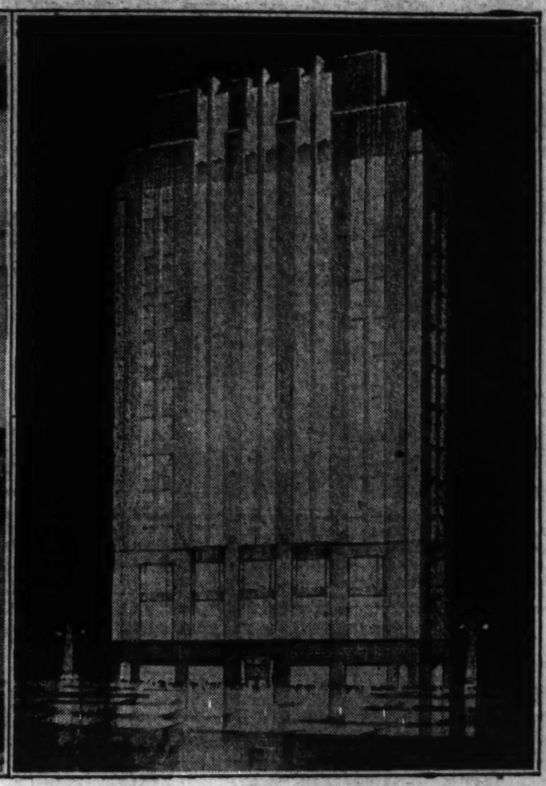

On your right is what may be the world's thinnest office building—a fourteen story structure, designed by Loebl, Schlossman & Demuth. It will front 100 feet on Michigan avenue but will be only twenty-five feet deep. It's to be built directly across Boul Mich from Tribune Tower, at the northwest corner of Austin and the avenue.

Plans 23 Flat Buildings for Vacant Block

An entire city block is to be improved with apartment buildings costing in the neighborhood of $1,120,000 as a result of a sale reported yesterday by Cramer, Foote & Co. The property contains 1,200 feet of frontage and is bounded by Prairie and Indiana avenues and by East 34th and 35th streets.

This block of vacant was purchased by D. J. Chrissis from a syndicate for which the Drexel State bank was trustee. Mr. Chrissis paid a reported $110,000 for the land.

The new owner has placed the property in the hands of Cramer, Foote & Co., who will subdivide, and at once start a building program which when completed will result in the entire square block being improved. Tentative plans call for four eighteen apartment buildings, one at each corner of the block. In addition nineteen flat buildings, of six suites each, are contemplated.

Charles S. Archer will be the architect for the entire building program. Ground will be broken for the first unit in about thirty days. The block will be called St. Chlotilde manor.

A RENDEZVOUS FOR YOUTH

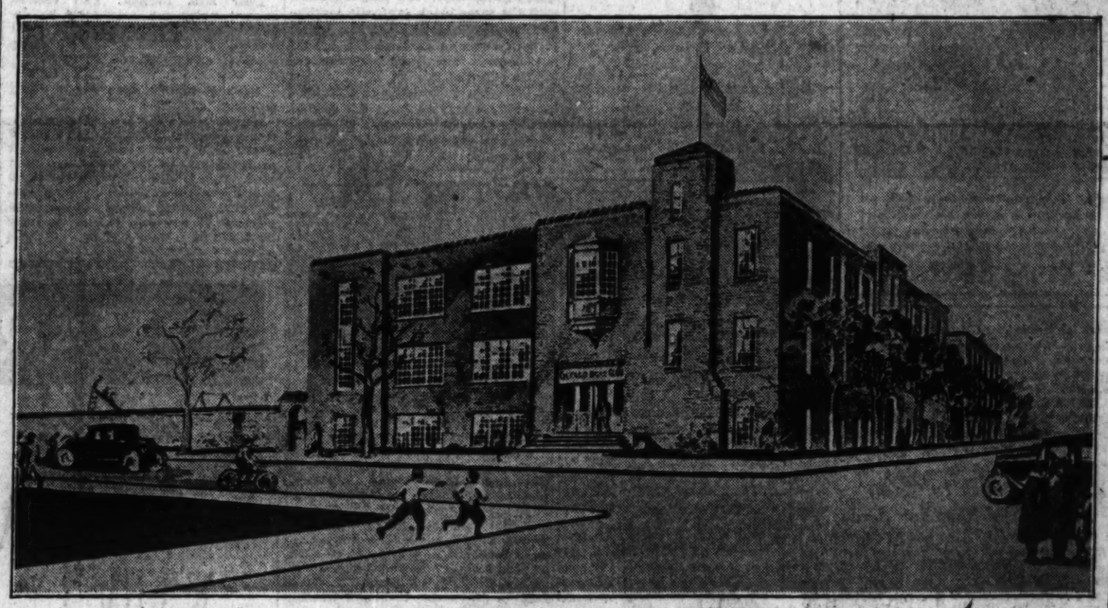

One of twenty-five clubhouses similar in design and size which the Chicago Boys club proposes to erect during the next five years in congested and needy parts of the city for youngsters between the ages of eight and eighteen. The program will cost about $8,000,000, it is stated. Hall, Lawrence & Ratcliffe are the architects who designed the above building.

POLACCO AND MASON LEASE SUITE IN 999

Maestro Giorgio Polacco and his wife, Edith Mason, both members of the Chicago Civic Opera company, have subleased a furnished apartment at 999 Lake Shore drive for six months, beginning Oct. 1, from George W. Kretzinger. Mrs. Stella K. Polk negotiated the transaction. The suite contains fourteen rooms and five baths. Mr. and Mrs. Polacco now live at 233 East Walton place in a furnished suite rented from Dr. Frederick B. Moorehead.

EDITH MASON. [Foley Photo.]

Practically All Your Real Estate Prospects Read The Tribune

THE TRIBUNE reaches 74% of all the families in metropolitan Chicago on Sunday, or 64% of them daily—places your sales message before practically every family of average or above-average income. Sell your real estate with Tribune Want Ads! Call

Superior 0100—Adtaker

CHICAGO TRIBUNE WANT AD SECTION

March circulation: 854,522 daily; 1,336,584 Sunday

MORE APARTMENTS FOR AUSTIN

Work has started on the above forty-two apartment building at the southwest corner of West End and Menard avenues from plans by B. Albert Comm. The suites will have three, four, and five rooms. The building will have an elevator, large lobby, and playrooms for both the grownups and youngsters. The site is 52x226 and the reported total investment will be $200,000. Lawrence Monberg made this perspective.

Activity Reported from New Westchester Section

Considerable progress is reported from Westchester—Chicago's new suburb west of the city—where building permits to the value of $169,000 were issued during the month of February. During March George F. Nixon & Co. broke ground for new homes to cost about $36,000, and will enlarge this program shortly. Work on the Roosevelt road viaduct at Westchester is nearing completion.

Empire Products Company Buys Industrial Realty

Charles H. Paschall has sold to the Empire Metal Products company, for whom Wilbur R. Pounder took title, industrial property at 5443 Roosevelt road. The firm is a new concern which will start manufacturing operations shortly. Some $200,000 will be expended in remodeling and equipping the plant acquired. Mr. Pounder is president of the concern. Walter H. Eckert of the law firm of Loucks, Eckert & Peterson is secretary.

Walgreen Company Plans to Build on West 95th St.

The Walgreen company has purchased from Siegfried D. Nagle a parcel 105x109 feet on the north side of West 95th street, 105 feet west of Vanderpoel avenue, in the Beverly Hills district. It is stated the drug store company will erect a building to contain six stores, one of which it will occupy itself and the other five it will lease to chain stores companies.

Real Estate Board to Act on Bargain Memberships

A special meeting of the Chicago Real Estate board will be held next Friday afternoon at 1:30 o'clock to act on the resolution introduced by Edward S. Judd, former president, at the recent merger election held on Wednesday evening. This resolution calls for the reduction of the membership initiation fee from $300 to $25 for the months of April, May and June.

Office Space on La Salle St. Is Near S.R.O.

Renting conditions on La Salle street are extremely satisfactory according to reports from managers of a number of representative buildings on the city's leading financial thoroughfare. A cursory survey of conditions was made following an announcement by John T. Redmond, manager of the newly completed State Bank building at the southwest corner of La Salle and Monroe streets, that this new skyscraper charge of his is more than ninety-nine per cent rented.

The leases taken in the State Bank building are those of the Illinois Manufacturers' association and the Illinois Manufacturers' Mutual Casualty association for approximately 10,000 square feet on the ninth floor. They will take possession May 1.

Mr. Redmond also reports that the National Republic Bank building—for which he is agent—is 100 per cent occupied.

Demand for Extra Space.

"This condition," Mr. Redmond said, "indicates the popularity of La Salle street for offices not only for financial institutions, but for large law firms and commercial organizations. The recent activity in the various markets and the tremendous business handled in so many financial offices has naturally resulted in a demand on the part of these offices for additional space.

"The vacancy in New York's financial district, as of Jan. 1 last, was somewhat less than four per cent, but it would not appear that even this proportion of the total area is available in the La Salle street district."

We'll take up some of the other structures. There's the Rookery—one of the landmarks of the financial district. This noted old building is reported as 100 per cent occupied, with no space available for renting in several years.

Continental Illinois Full.

An official of the Continental Illinois bank, whose building occupies the entire block bounded by La Salle, Quincy, Clark and Jackson, reports his structure as 100 per cent rented with additional space needed for the bank.

The Federal Reserve Bank building across the street is reported as approximately ninety-eight per cent rented. Then the Borland building at La Salle and Monroe is reported as practically full.

Albert H. Wetten's offices report the Metropolitan building as being between ninety and ninety-five per cent rented, with prospects of raising this percentage shortly.

The Home Insurance building at La Salle and Adams is about ninety per cent occupied and the Otis building at Madison and La Salle is about ninety-five per cent occupied. This survey does not attempt to list all the structures, but is given as an indicator of conditions all along the money street.

NEW BUILDING WILL REPLACE COSMOPOLITAN

Schmidt, Garden and Erikson are drawing plans for a seven story building to replace the present Cosmopolitan State bank, of which Gustave F. Fischer is president, at the northeast corner of North Clark street and West Chicago avenue. According to Mr. Fischer foundations will be installed for eleven or more additional stories. The present structure is 115x156. Details regarding the cost, etc., are to be made public later.

SLENDER SHAFT WILL BE ONLY 25 FEET WIDE

Maytag Buys Boul Mich Building.

BY AL CHASE.
[Real Estate Editor.]

A silver skyscraper—perhaps the thinnest ever built—the establishment of a new high record for upper Boul Mich property values, and the entry of the Maytag washing machine millions into Chicago real estate on a large scale through purchase of a new Michigan avenue office building are the headliners in today's realty news. And all of this interesting trio of events takes place in the two blocks of Upper Michigan between Austin and Grand avenues.

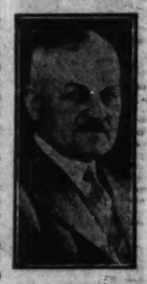

F. L. MAYTAG.

The entrance of F. L. Maytag of Newton, Ia., perhaps the largest manufacturer of washing machines in the world, into the local realty field is probably the most significant of the day's real estate items. Mr. Maytag has purchased control of the new sixteen story McGraw-Hill building, a $3,000,000 structure now nearing completion at the southwest corner of Grand avenue and Michigan boulevard, by buying a majority of the capital stock of the Michigan-Grand Building corporation.

Mr. Maytag will become president and also a director of the Michigan-Grand building corporation, succeeding Roger Sherman of the law firm of Tenney, Harding, Sherman & Rogers. The name, McGraw-Hill building, and the management, Hall & Ellis, will remain unchanged.

May Be World's Thinnest Skyscraper.

Now to tell about the most spectacular item in today's list—the fourteen story sliver skyscraper announced for the northwest corner of East Austin avenue and the boulevard. This will be one of the thinnest tall buildings in the world, if not the slenderest. It will be only twenty-five feet deep.

Looking at it from the front, it will seem a normal American skyscraper, although more modernistic in its architectural design than customary in new Chicago office buildings. It will have a frontage of 100 feet on Michigan avenue, which will give it an imposing façade.

The boulevard motorist or pedestrian, however, will get a shock the first time he glimpses the new skyscraper from either the north or south. The wide, imposing building goes back only twenty-five feet from the sidewalk.

Other Slim Ones Seem Thick.

For the person to whom figures mean little or nothing we might call attention to the fact that the 333 building, which, seen from Michigan avenue north of the bridge, seems to be and actually is about the narrowest Chicago skyscraper, is almost two and a half times as wide as the "430 North Michigan Avenue building" will be. The 333 tower is approximately 61 feet wide.

The Mather tower, which certainly seems to be unusually slim and tall, is approximately sixty-five feet wide, which is more than two and a half times as wide as the new Michigan avenue skyscraper will be. The Monadnock block, also one of the city's narrowest tall buildings, is sixty-six feet wide.

Loebl, Schlossman & Demuth are the architects of the new north side skyscraper. They state that work will start within a few weeks, with the expectation of having it ready for tenants by the first of next December. The building, it is stated, will cost $500,000.

Establishes New Record.

The 25x100 site is owned by James S. Kirk & Co. and has been leased to the 430 North Michigan Building corporation for ninety-nine years beginning April 1, 1929, at an annual rental of $25,000, or $2,500,000 for the term. Figuring this on a 5 per cent basis, it establishes a record value for upper Michigan avenue—namely: $500 per square foot, or $500,000 for the entire site.

The lessees have a fifteen year option to purchase the property at any time within the first five years for $555,600; for $625,000 within the second five years, and for $741,250 during the last five years.

Plan Lighting Effects.

Now a word about the building's exterior. It will be of imported marble for the first floor. The second and third floors will be of Indiana limestone. The stories above these will be of face brick, with limestone trim on all sides. The structure has been designed for some unusual night lighting effects.

The building, which will be directly across the boulevard from Tribune Tower and just north of and across Austin avenue from the Wrigley building annex, will be built on caissons. It will have two stories below the boulevard level. The Lundell-Bicknell company has been awarded the general contract.

Pauman & Lawrence will be the renting agents of the new building. Sonneneschein, Berkson, Lautmann & Levinson are the attorneys for the lessees. Cutting, Moore & Sidley represent the lessors. The brokers were G. E. Baumbach of Willoughby & Co. and C. J. Hambleton of Broomell Brothers.

HOME BUILDING AND REMODELING

SUGGESTIONS FOR LIGHTING LIVING OR DINING ROOM

Variety of Fixtures from Which to Choose.

[Next week will appear an article on correct lighting for kitchen, bedroom, and bath.]

BY LOUISE BARGELT.
[Home Builders Editor.]

LOUISE BARGELT. [Hutchinson Photo.]

Adequate lighting—correct lighting—artistic lighting; achieve these three essentials in the lighting of any living room and dining room and you have illumination de luxe.

The living room, first of all, should be provided with possibilities for several types of lighting, for it is a room which is the stage for various functions, some formal, others informal, and each demanding special types of lighting fixtures.

For example, overhead lighting is always a wise provision, for there are many occasions—cards, groups of friends, formal and semi-formal hours—when one needs general light from a good ceiling luminaire, properly shaded.

But to provide only one lighting effect is not sufficient. It limits one's possibilities and generally results in dissatisfaction.

The handsome chandelier, wrought in the manner of the period furnishings, throws a pleasant light over the entire room. Wall brackets, shaded, and livening up the walls with their slight touches of light, lend a finishing touch to the whole scheme.

Wall Brackets Useful.

"Shaded" wall brackets are mentioned because wall brackets that are too bright can be a real source of discomfort. Wall brackets, while serving a certain usefulness, are after all vital spots of ornament, and if well chosen can possess as much decorative value as any piece of furniture.

Besides these two types of lighting fixture, there are portable floor and table lamps, colors blending, not struggling for supremacy, and each lamp with its particular field for service; flanking a chair perhaps, setting off an octagon table, hovering over a couch end for reading, and providing twilight and shadows and appealing glow.

There are many occasions when the only lighting of a living room is obtained from the light which escapes upward from lamps open at the top. Many women prefer portable lamps which have closed tops. This type, however, often results in there being insufficient light in a room, sometimes making it difficult to distinguish the faces of those with whom one is talking. When portable lamps with closed tops are used, other soft lighting is generaly brought into play.

Have Numerous Outlets.

Ceiling heights vary, and where ceilings are low fixtures are needed which have their mass as high as possible; otherwise they are in the way.

Convenience outlets should be numerous and where wall space is broken by doors, window seats, French windows and so on, it is a good plan to install one or two duplex outlets between each opening.

The dining room, differing from the living room, is used usually for one purpose, eating. Therefore the table which is the center of interest should have the major part of the lighting directed on it. This is best done by a good luminaire or central lighting fixture.

There are several outstanding styles of luminaries for use in the dining room.

The dome is extremely popular, mounted low that the lamp may be hidden, with the dome bottom some twenty-four inches from the table top.

Candle fixtures, or the candelabra, are much used and if well shaded and well chosen are attractive and efficient.

Shower units, giving direct light, are obtainable in a variety of styles and provide efficient, satisfactory lighting.

Semi-indirect bowls, not so "fashionable" as formerly, give a well diffused illumination, throwing light on the ceiling where it is redirected to all parts of the room. There are still many who prefer this type of lighting.

Brackets are decorative in the dining room as in the living room and if well shaded and provided with small lights, or equipped with bulbs of softened shades, can be made extremely artistic touches.

Convenience outlets are needed in abundance for electric candles on table and for electric cooking devices.

Nor should there go unmentioned the purely ornamental uses of light. American designers have been experimenting and producing very clever examples of these decorative light ornaments.

Some Novel Effects.

Silhouettes, perhaps a ship model, hiding a lamp illuminating a background; translucent vases, fish bowls of special construction, wall plaques of translucent material, with designs etched in low relief, artificial windows, built in to add a touch of interest to a dark hall or flower boxes, mounted above the eye level in the sun room and containing artificial foliage used as housings for cove lighting lamps and reflectors. Gracefully modeled figures holding tiny globes of light or perhaps a charming bouquet of exquisitely designed flowers in the heart of which is a small electric bulb.

There are so many ways of lighting for use and decoration that this subject is well worth serious study and attention on the part of the home owner.

REQUIREMENTS FOR ILLUMINATION

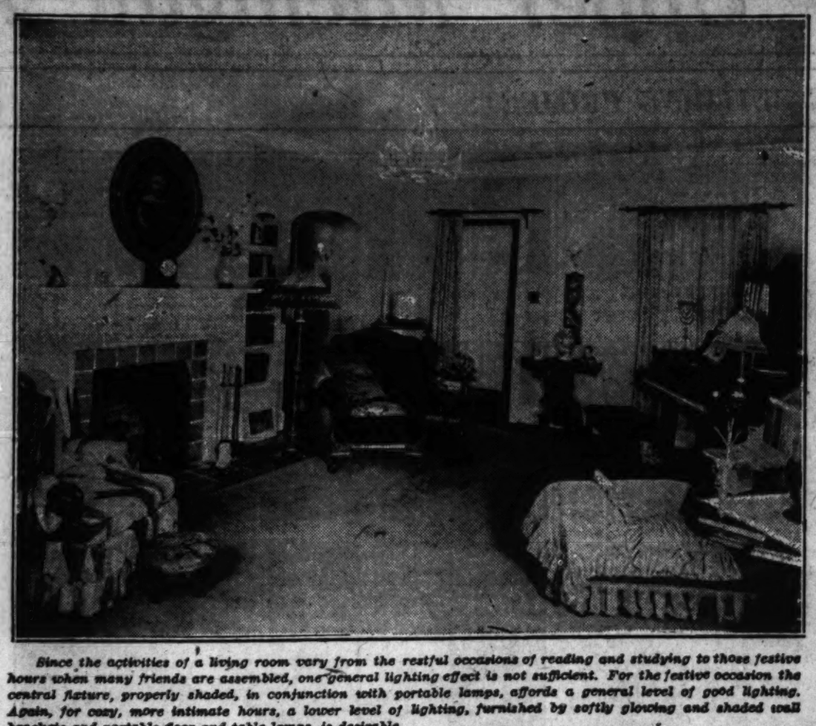

Since the activities of a living room vary from the restful occasions of reading and studying to those festive hours when many friends are assembled, one general lighting effect is not sufficient. For the festive occasion the central fixture, properly shaded, in conjunction with portable lamps, affords a general level of good lighting. Again, for cozy, more intimate hours, a lower level of lighting, furnished by softly glowing and shaded wall brackets and portable floor and table lamps, is desirable.

DECORATIVE WALL BRACKETS

Decorative wall brackets have two definite purposes—to provide an artistic touch of light and color and to illuminate upper sidewalls and ceilings. Here we see them on either side of an effective painting, their shields as large as is compatible with artistic taste and extending far enough on each side so that there is no possibility of seeing the light bulb behind them.

A PORTABLE LAMP

The portable lamp—ever an attractive and decorative feature in the home.

April Is Month to Open Up That House for Birds

How about your bird house? Is it ready for the return of the martins, which takes place usually in April? Bird houses must be cleaned, and if they have been closed for the winter they should be thrown open now.

TEXTILES WHICH SHED WATER ARE USEFUL TO HOME

Wherever waterproofed material is required, silk may be used, waterproofed on both sides without rubber.

Cotton materials may also be used, if they are so waterproofed that the colors do not run.

In the bathroom shower curtains may be used, with window curtains to match, and charming color and lighting effects may be obtained in sun parlor, bedroom, kitchen, or bath—in any room in fact where materials must stand up against conditions of dampness.

These fine textiles are economical because they are not only durable but present no laundry problem. These may be simply rinsed in tepid water and allowed to dry smoothly without any necessary ironing.

MARBLE MADE IN WORKSHOP SAID TO HAVE MERIT

Described as Both Durable and Attractive.

BY HOMER GRANT.

There is a synthetic marble, made by chemists from some twenty balanced materials, which is said to be more durable than nature's product, and, in some eyes, even more beautiful.

Pronounced by leading modernists of France, Germany and this country to be the wall and ceiling material which strikes the contemporary note de luxe, it possesses that rarest of combinations, high quality sanitation and permanence coupled with exquisite beauty of color and texture.

A synthetic marble, unlike natural marble or stone with dignified austerity of coloring, it owns a warmer glowing surface that catches the varying hues of the spectrum and diffuses light agreeably.

Coming out of the crucible it is moulded into slabs of varying thicknesses. These slabs possess a smooth lustrous face of glasslike texture. It may be had in pure white or glistening black or in an infinite variety of color shades—ivory, orchid grays, greens and blues. It is extremely hard and does not chip. Acids do not hurt its surface. A moist cloth is all that is necessary to keep its surface spotless.

Perennially young, there is no upkeep involved since it neither discolors nor cracks, warps nor chips.

Handsome modernistic effects may be worked out with this synthetic marble. Indeed as a decorative material its possibilities are many and it is being found in many fields. Architects use it to obtain modernistic effects.

Take a bathroom for instance. A modernistic effect may be obtained by installing wainscoating of black synthetic marble five feet from the floor. Cap this with a stripe of deep green and above this a margin and ceiling of ivory. The white tub may be faced with the same black synthetic marble, and the floor tiled in black and white. If bath rug and curtains are carried out in green and ivory the color ensemble is complete.

Distinctive decorations of this kind are easily obtainable and the cost of this material is not high; it can be afforded by the owner of the moderate priced home.

MEDICINE CHEST TO KEEP POISONS FROM CHILDREN

Ever worry for fear the children might get into the bathroom medicine chest and drink some medicine or lotion that if not deadly poisonous might make them pretty sick and miserable?

Now we see bathroom drawers appearing, finished in white enamel to match standard white tile, which may be, if desired, painted or lacquered to harmonize with any color scheme. This drawer, of heavy gauge metal, is installed in the wall, together with a metal shell which the drawer fits into. This drawer is equipped with a lock so that medicines, especially poisonous medicines, may be kept away from the children.

It is possible, if desired, to have several drawers placed at convenient spots in the bathroom walls or again they can be arranged in tiers to resemble in style a chest. These drawers are simple to install whether the wall is of plaster or tile.

Answers to Questions on Home Owning

For Rust Proofed House

Dear Mrs. Bargelt: Just what is meant by a rust proofed home. We have been advised to use copper, brass, and solid bronze in the building of our new home. Just what items would come under the above head? Would we really save "in the long run"? Where does deterioration first show and what is most important?

Answer—Copper, brass, and solid bronze are enduring materials which, although costing more at the start, undoubtedly save more than the "price difference" over a period of years in their freedom from rust and consequent repair bills. If you wish to equip your house in vulnerable places with these materials you can have specified, copper flashings, rain pipes and gutters, brass piping in the plumbing equipment, bronze weather strips, sash chains, screen cloth, solid brass or bronze hardware, and brass underground service. Plumbing, sheet metal work, roofing, and hardware are among the "vitals" of a building and it is there cost of upkeep, replacement, and repair is heavy unless excellent materials are used.

* *

Wash Off Calcimine

Dear Mrs. Bargelt: We have a library that has been calcimined for a number of years. We want to apply plastic paint on the walls now. Can we apply over the calcimine? A. K.

Answer—No; you had better wash off the calcimine in the usual way.

* *

On Coloring Birch

Dear Mrs. Bargelt: Is birch one of the really "hard" woods? What shade flooring can it be obtained in? How about using it with colored enamels? Does it hold the color? Is there any substance in birch to work through and stain? E. W.

Answer: Birch is a hard wood. You can have birch floors in the slightly reddish color of the heart wood or in lighter shades, or the wood can be stained in a color to harmonize with your room decorations. It is an excellent material for enamels, holding enamel well. There is no discoloring substance which will work through the enameled finishes.

* *

Enamel Is Durable

Dear Mrs. Bargelt: Can colored enamel finish for woodwork be depended upon for durability? I want something that will last. How many coats of enamel should be used? U. P. T.

Answer—Enamel is a finish which is essentially durable. It is manufactured with varnish as a binder, which explains its resistance against wear. One or two coats of enamel undercoating or flat paint are first used. This is assuming that the wood has never been painted. Then two coats of enamel are given to complete it. If you are only doing some "refinishing" work one or two coats of enamel are needed.

We Build and Remodel
$100,000 Protection
For every GARAGE or PORCH we build for you or on REMODELING job you contract us to do.
You Need Only $5 Cash

Frame Garages
$185 12x18
First Class Job Done

Pay the Balance in Either 1, 2 or 3 Years

Brick Garages
$598 COMPLETE Ready to Move In

Porch Enclosures
$165 AND UP

Honest and faithful service starts with your inception and continues to completion. We are very large operators and employ expert workmen and can give real service. Study our offers. Call us at once.

Basement Concrete Foundations and Attic Flats

3 room summer cottage, built on any lake lot, $275 up

Small homes built on your lot, $800

FREE Estimate on All Work. No Obligation. Open Sundays 10:00 to 6:00

NORTH AMERICAN CONSTRUCTION CO.
6 So. Kedzie Ave.
Van Buren 6130 Kedzie 0033
Van Buren 3900

MAIL COUPON
Name .....
Address .....
Phone .....

Let PUGIL Do Your Building!

Permanent construction of SUMMER HOMES GARAGES PORCHES and PORCH ENCLOSURES are Pugil's specialty. Our union carpenters are expert and every Pugil structure is strictly guaranteed.

Let us show you a Pugil garage in your neighborhood. Mail the coupon for full information. You will be surprised about our extremely reasonable prices.

MAIL COUPON

Suburban Office—Lombard, Illinois
304 S. Stewart Ave. Lombard 339

Pugil Construction Co.
3162 W. Grand Ave.
Phone: Ked. 2504
Gentlemen: Without obligation, send me full information about
Garages Summer Homes Porch Enclosures
Name .....
Address .....

ADVERTISE IN THE TRIBUNE

PLUMBING - HEATING
OIL BURNERS

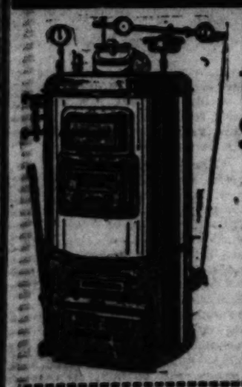

Install Now
1st Payment Oct. 1st
$5 Down—24 Mo. to Pay

Mail the *coupon* below or call *Boulevard* 2500 for free information on guaranteed systems at the most liberal terms ever offered. We also will mail our latest complete *catalog* free.

Our trained engineers will call within 50 miles of Chicago to give you free estimate—no obligation.

Please send me information on:
☐ Hot water or steam systems.
☐ Plumbing outfits.
☐ Warm air or pipeless furnaces.
☐ Oil burners.
Name .....
Address .....

HARDIN-LAVIN CO.
Est. 1870
123-133 W. Pershing Rd.
TEL. BOULEVARD 2500
GARY BRANCH: 1501 BROADWAY
WESTPORT BRANCH: 110 S. CASS
WAUKEGAN BRANCH: 321 CHESTNUT

Choose your home from 100 beautiful designs

The Oriole—6 Rooms, Bath
wood, brick or stucco.
Monthly Payments $47

Build on your own lot; take 5 to 15 years to pay

You can save $500 to $2000 on a high grade, architect-designed home, built with Gordon-Van Tine materials and all the latest convenience features, and pay for it like rent. Take 5 to 15 years to pay.

No extras! You are fully protected by our guarantee. We supply material according to specifications, and will supervise all the details of building your home.

Let us give you important facts, gained from over 200,000 building jobs! No obligation. Call, phone or write.

Gordon-Van Tine
World's Largest Specialists in Home Building Since 1865

If you are interested in building a home for your loved ones, our new book will enable you to make a happy choice from modern English, Spanish, Colonial and American designs. Bungalows and two-story homes; 4 to 9 rooms with bath.

You will see the latest built-in conveniences and modern features.

Read about our staunch construction, architectural service, 15-year finance plan, and guarantee. Get your free copy now.

Gordon-Van Tine Co.,
7 S. Dearborn St., Chicago
Phone: Central 2627

Please send me your new Free Book of 100 Home Designs. C T 4-7
Name ..... Phone .....
St. & No. .....
City ..... State .....

The MARTIN-SENOUR Co

for PAINTING INTERIOR WALLS CEILINGS, WOODWORK
a subdued gloss finish

MARTIN-SENOUR Glos-Tone is a free flowing—sanitary—artistic—washable—subdued gloss paint of superior quality. Ideally adapted for all interior decorative work in the home—schools, churches, hospitals, theatres and public buildings.

May be applied with every assurance of satisfaction on surfaces of wood, plaster, wallboard, cement, stucco, brick, stone and metal.

Easily applied, dries hard over night. *Leaves no brush marks* and produces a soft, subdued glossy effect that is most pleasing and restful. Made in ten beautiful tints and white.

If you do not know the location of your nearest Martin-Senour Dealer call Victory 7000 or write direct to The Martin-Senour Co., 2520 Quarry Street, Chicago, Ill.

WMAQ
Hear the Martin-Senour program over WMAQ every Tuesday night at 8:30 o'clock. The Pure Paint Pioneers will bring you an unusually entertaining program each week.

PIONEERS OF 100% PURE PAINT

EDIFICE TO COST $400,000 FOR 79TH-ASHLAND

Will Contain Flats, Stores and Offices.

With the start of work on a combination store, office, and apartment building at the southeast corner of 79th street and Ashland avenue, all the corners at this transfer point in West Highlands will shortly be under development.

The structure rounding out the improvements there is a three story edifice being erected by Lauerman Brothers. It will contain eight stores, twenty-three offices, and fourteen apartments. The apartments will be one and two room kitchenette affairs. They will be unfurnished.

William H. Lautz of Lautz & Christensen designed the structure, which will be of modernistic architecture. The exterior will be faced with terra cotta on a granite base. Stairways and corridors within the structure will be of marble.

All the apartments will have the latest conveniences, including mechanical refrigeration. Bathrooms will have tile wainscotings.

The structure, which, it is stated, will represent an investment of approximately $400,000, will occupy a lot fronting 100 feet on Ashland and 107 feet on 79th street. It's to be completed for October occupancy. The corner store, 35x58 feet, has already been leased by the Walgreen company for a period of ten years.

The same owners are completing three units across the street on the west side of Ashland avenue, which will be ready for occupancy about July 1. The units stand on 200 feet of frontage and will contain eleven stores and sixteen apartments. They are just south of the West Highland State bank at the southwest corner. The Highland theater is, located at the northeast corner.

CHUTKOW PAYS $375,000 FOR BLOCK ON CLARK

I. C. Chutkow has purchased from Charles and Pauline Yaffe the Arlington block on the east side of Clark street, extending from Arlington place to Bosiyn place. The property has a frontage of 163 feet on Clark and is improved with a building containing eight stores and thirty apartments. The price paid was a reported $375,000, subject to $322,000. Mr. Chutkow gave in part payment 100 feet of vacant on 79th street, forty-seven feet east of the southeast corner of South Shore drive. Maurice H. Berkson of the Berkson Realty and Mortgage company and Edward Coffman of the Hene-Coffman company were brokers. I. J. Berkson was attorney for Mr. Chutkow and Winston, Strawn & Shaw acted for the Yaffes.

PLAN SIX STORY FLAT BUILDING IN EAST END AV.

Carl Siparago has drawn plans for a fifty-eight apartment building to be erected at 7016 East End avenue by Joseph P. Rice. The building will be six stories and contain one, two and three room furnished suites. The total cost of land, building and furnishings is placed at $450,000. Excavation has started and completion of the building is set for Oct. 1. It will be known as the Windsor apartments. The Provident State Securities company is financing the project.

OXFORD HOTEL CHANGES HANDS FOR $208,000

The Bank of America has taken title as trustee to the four story Oxford apartment hotel, at 5130 Kenwood avenue, containing thirty-eight suites, of two and three rooms. The purchase price was $208,000, according to Rosenthal, Mayer & Lewis, sellers.

Harold Lloyd Buys Tarbet Residence in Flossmoor

The William L. Tarbet residence on Bruce avenue, near Wallace drive, in Flossmoor, one of the oldest homes in the suburb, has been purchased by Harold Lloyd, an interior decorator with John A. Colby & Sons, for an undisclosed price. The house occupies an acre lot. Albert W. Tatge of the Flossmoor Investment company and S. Frank Mann of the South Shore Investment company were brokers.

Harrison Radiator Cover Company Buys a Factory

The Harrison Radiator Cover company, now at 4221 West Kinzie, has bought the factory building at 4718-22 West 5th avenue, 75x125, from the Standard Stamping and Perforating company and will move there Aug. 1. The Standard will erect a new plant on a site yet to be selected. Benjamin S. Leiser and L. A. Ferdinand were attorneys.

Manufacturing and Industrial Concerns

Considering enlarging, erecting, or leasing new plants will find our service in designing, erecting and financing attractive and reasonable. Estimates and consultation cheerfully furnished.

G. KEHL SONS
1235 N. Maplewood Ave.
Brunswick 1580-1-2

HIDING A LUMBER YARD

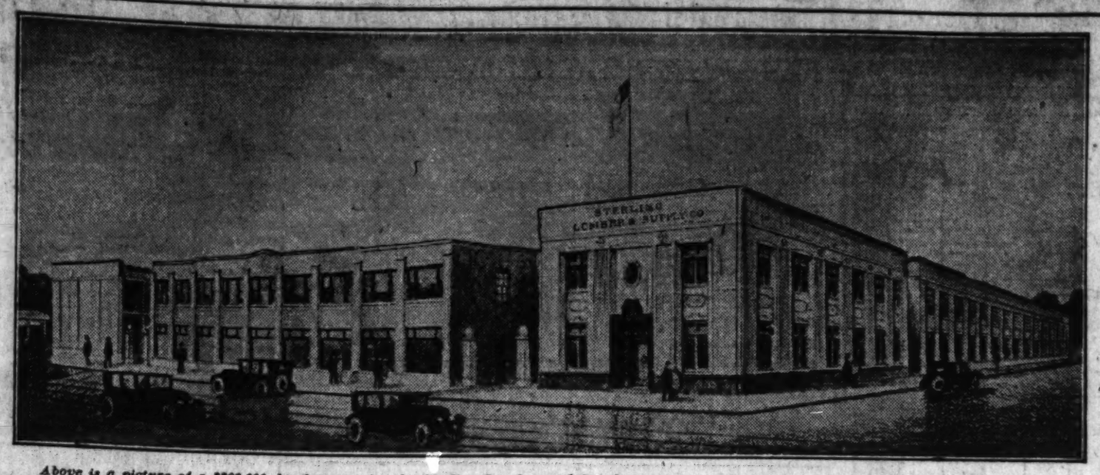

Above is a picture of a $200,000 development for the Sterling Lumber and Supply company at the southwest corner of 119th and Halsted streets. As a result of the widening of Halsted street the old office building that stood on the site will be razed and replaced with a modern two story structure. Exterior will be of Indiana limestone and granite. Products of the firm will be featured in the interior treatment. A two story warehouse will be built along 300 feet of Halsted street frontage. This will provide storage and hide the firm's products at the rear. Doerr & Doerr drew the plans for the development. Edgar L. Bloomster made this rendering.

RISING IN WEST HIGHLANDS

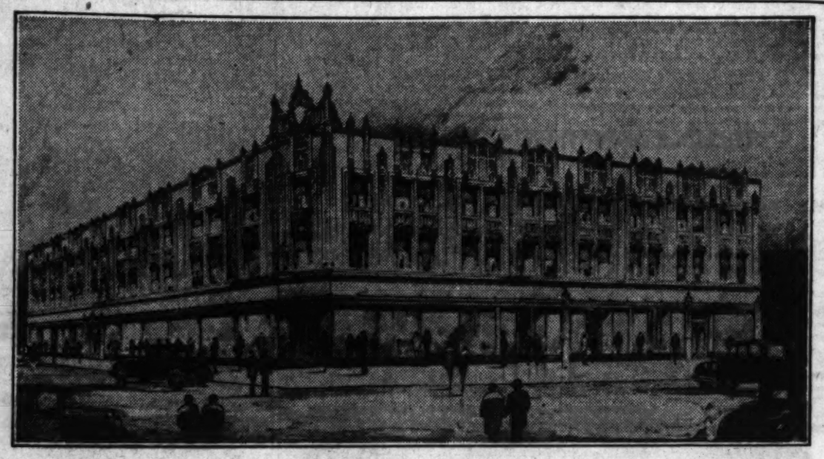

William H. Lautz of Lautz & Christensen designed the above building, which is under construction at the southeast corner of 79th street and Ashland avenue, West Highlands. The structure will contain stores, offices, and apartments and, it is stated, will represent an investment of approximately $400,000. Lauerman Bros. are owners. S. Chester Danforth drew this picture.

HARVEY TO RUN SHOPS IN DEPOT AT CLEVELAND

An enterprise in which Chicagoans are interested—Fred Harvey, Inc.—has leased approximately 175,000 square feet of floor space in Cleveland's huge new Union station and will operate restaurant and merchandising services. The services will be similar to the Harvey chain of stores in the Union station at Chicago and the terminals at Kansas City and St. Louis. The merchandising program will embrace a drug store, men's furnishing shop, women's shop, gift shop, book shop, toy shop, flower shop, etc. And there will be restaurants from de luxe establishments to lunch rooms.

BYRON S. HARVEY. [Lewis-Smith Photo.]

The service will be operated by Harvey, Inc., a subsidiary of Fred Harvey, Inc. Its officers are Byron S. Harvey—son of the founder of the firm, Frederick Harvey, a grandson, and John F. Huckel. The Cleveland station, which is to be completed in 1930, was designed by Graham, Anderson, Probst & White.

Birdie Bauer to Open Hat Store on North Michigan

Birdie Bauer has leased a shop at 719 North Michigan avenue for five years from May 1 and will open therein a millinery establishment. She has shops at 5204 Sheridan, 4651 Sheridan, 517 Diversey parkway, and at 5 North Wabash. M. D. Kirk of Ross & Browne negotiated the Michigan avenue lease.

Charles A. Wilson Buys Residence in Morgan Park

Attorney Winfield H. Adams sold his residence at 11346 Longwood drive to Charles A. Wilson of the C. A. Wilson Realty company, for a reported $25,000. R. H. Bolling of H. O. Stone & Co., was broker.

Figures for the Week

TRANSFERS.	No.	Amount.
Last week	1,710	$ 778,372
Same wk. last yr.	2,238	1,234,346

TRUST DEEDS, MORTGAGES.	No.	Amount.
Last week	2,252	$29,944,180
Same wk. last yr.	2,619	25,893,359

BUILDING PERMITS.	No.	Cost.
Last week	197	$6,134,900
Same wk. last yr.	213	7,520,000

REALTY CLASS TO HEAR ABOUT SELLING HOMES

Bartholomew O'Toole will speak on "Selling Homes and Homesites" next Tuesday evening before the Chicago Real Estate board's class in real estate education. On Thursday evening, April 11, the class in property management will hear Frank S. Slosson of Hooker & Slosson talk on "Chain Store Leasing."

YEAST COMPANY LEASES SPACE IN UTILITIES BLDG.

The Fleischmann Yeast company has leased space in the Utilities building, 327 South La Salle street, for its Chicago offices, for a ten year term at a reported total rental of $275,000. Paul C. Loeber & Co. represented the lessee and Fred McGuire the lessor, the Utilities Building corporation.

Frank Wawak Jr. to Build Opposite Mellody Farm

Frank Wawak Jr., secretary-treasurer of Wawak Company, Inc., woolens, has purchased from the Chicago Title and Trust company as trustee twenty acres on Town Line road, a half mile west of Lake Forest and opposite Mellody farm. Mr. Wawak is having plans drawn by James Roy Allen for a brick residence of English architecture. The grounds will be landscaped. Prussing & Co. were brokers for the buyer and E. C. Schweitzer Jr. of Hill & Stone acted for the seller.

Sherwin Avenue House Is Bought by Dr. N. W. Blum

Dr. N. W. Blum bought the residence at 1627 Sherwin avenue, lot 50x150, from Oscar Mayer. Mrs. C. E. Westlake & Co., and Carl Strom of A. G. Stahl & Co., were brokers.

RINK TELLS PLAN FOR $1,000,000 GOLF CLUBHOUSE

A group of north shore men has purchased through John J. Rink of the Evanston Realty company five farms consisting of approximately 257 acres located on the south side of Dundee road, just west of the intersection of Waukegan road and Dundee, for a reported $400,000 and will install thereon the Sportsman's Country club.

The property adjoins the village of Northbrook and is diagonally across from the Sky Harbor flying field.

Mr. Rink states that backers of the club will erect a clubhouse to cost in the neighborhood of $1,000,000. Work has started on an eighteen hole golf course and a nine hole course. Al Espinosa has been appointed managing director and with Eddie Dearie will supervise the laying out of the golf courses. The clubhouse is to be opened in the fall, with play on the fairways and greens to follow a year from this summer.

Hotel Man Buys 47 Flat Building on York Place

J. W. Dowd, owner and operator of the Fullerton Plaza hotel, has bought the forty-seven furnished apartments at 620 York place from William N. Keifer for a reported $175,000, subject to $114,000. Semtel & Loth and Leonard Maher & Co. were brokers.

WEST SUPERIOR STREET LEASE.

Louis Piehl has leased the four story building and adjoining vacant at 419-23 West Superior street from M. J. Holloway & Co., through Paul C. Loeber & Co.

GIVE $95,000 FOR LEASE ON EVANSTON SITE

The 1709 Sherman Avenue Building corporation has acquired the leasehold and building at 1709-15 Sherman avenue, Evanston. The improvement is a two story red brick building with stores on the first floor and apartments above. It is stated the purchasers of the leasehold—acquired for a reported $95,000—have no definite plans for improvement, but eventually propose to erect a shop building.

This property is directly across Sherman avenue from the Varsity theater and the site on which Marshall Field & Co. will erect a branch department store. The site fronts 105 feet, with a depth averaging 115 feet. Charles Sercomb handled the legal details. Herbert L. Lucas represented the seller of the leasehold and James F. Murtaugh of George S. Ballard & Co. acted for the building corporation.

HERBERT BECKER TO TALK BEFORE REAL ESTATORS

Herbert Becker, vice president of the Chicago Title and Trust company, will talk at 8 o'clock Wednesday, April 10, before the Real Property institute of the Cook County Real Estate board, 100 North La Salle street. He will take for his subject "Redemption and Foreclosures of Mortgages." Mr. Becker will deal with the latest phases of the subject and with recent court decisions. At 7 o'clock Judge M. M. Oshe will lecture on "Joint Tenancy—Proper Manner of Creating It and the Various Ways in which It May Be Broken." For the rest of the spring semester the lectures before the Real Property institute will be given Wednesday evenings instead of Tuesdays as hitherto.

MILWAUKEE AVENUE LEASE.

The three story building at 1375 Milwaukee avenue has been leased by Ernest Snow from Julia Arai and others for ten years at a reported term rental of $63,000 through Julius Moll & Son. The lessee will remodel and use for retail bakery and dairy lunch.

BROKERS' NOTES

W. H. AMES. [Kochne Photo.]

W. H. Ames, who has specialized for many years in downtown leasing and sales, is now associated with the Farnham-Kuhn company.

On May 1 Swigart & Co. will move from the First National Bank building, where they have been for years, to their own building, the 32 North State Street building, at the southwest corner of State and Washington, originally called the Reliance building and more recently the Warmington building. Swigart & Co. will occupy part of the sixth floor.

Jordan & Co. announce the opening of offices at 35 South Dearborn street, where they will specialize in chain store leasing. David O. Jordan formerly was associated with Kaplan & Co. and Harry M. and Louis Englestein.

PACKERS BUY PERSHING ROAD-NORMAL CORNER

The Brennan Packing company has purchased the southwest corner of Pershing road and Normal avenue, 297x596, from the estate of Randall W. Burns, for an undisclosed price. The group of one, two, and three story buildings recently were appraised at $135,000 and the ground at $325,000.

The property had been in the seller's family since 1879, having been purchased at that time by John H. Clough, one of the pioneers in the packing industry in Chicago, for $9,500. Naumann & Steuer were brokers for all parties.

L. Ottenheimer Sons Lease Space in Willoughby Tower

L. Ottenheimer Sons, investment securities, located in the Crerar Library building for the last seven years, have leased space on the twentieth floor of the Willoughby Tower at Madison and Michigan, to which they will move about May 1.

Can you listen calmly to the patter of the rain upon your roof? The man under a weather-sealed roof of Winthrops does not worry. The thick butts lie close—proof against driving storms. No other asphalt shingle has the thick butt and none is more beautifully colored. Phone for name of dealer near you.

Beckman-Dawson Roofing Co.
223 West Jackson Blvd., Chicago, Ill.
Phone Dearborn 6771

Winthrop
TAPERED ASPHALT SHINGLES

Real Estate LOANS 5½%

We have insurance funds to lend at 5½% to 6% on well located apartment and business property. Call or phone Franklin 5600.

H. O. STONE & CO.

VITROLITE IS THE "BETTER THAN MARBLE" MOST ECONOMICAL MATERIAL FOR INDUSTRIAL & TOILET PURPOSES

THAT'S WHY

These Buildings are Vitrolite Equipped

Starrett Bros. Bldg. New York
200 Vitrolite Units
Architects
Delano & Aldrich, N. Y.

Graybar Building New York
400 Vitrolite Units
Architects
Sloan & Robertson, N. Y.

Mutual Benefit Ins. Bldg. Newark, N. J.
200 Vitrolite Units
Architects
John H. & W. C. Ely, Newark, N. J.

Lawyers Building Chicago
48 Vitrolite Units
Architects
Graven & Mayger, Chicago

State Bank Building Chicago
185 Vitrolite Units
Architects
Graham, Anderson, Probst and White, Chicago

LIFETIME BEAUTY that never wears out.

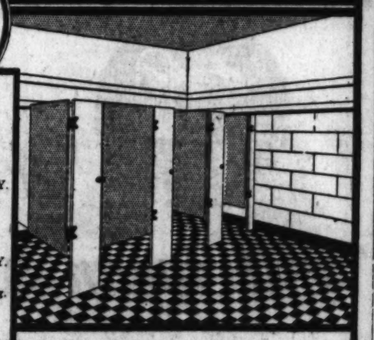
Vitrolite Equipped Toilet Rooms, Pacific Bldg., San Francisco, Cal.

FIRST COST ONLY COST

in Beauty, Utility, Sanitation and Economy.

Architects and builders have found this new *re-created rock* material to have many superior advantages over marble or tile. They have reduced maintenance cost with Vitrolite, because it will not stain, craze, crack with age, absorb odors, discolor, disfigure, scratch, or grow old.

Most important! It's upkeep is negligible because it is easiest to clean and keep spotlessly clean. A wipe and it's as bright as sunshine.

See for yourself how Vitrolite will save you money. Visit the permanent Vitrolite Display Room on the 11th floor, 120 So. La Salle St., State Bank Bldg., Chicago, Ill., or send coupon.

MAIL COUPON NOW FOR FACTS

The Vitrolite Company
120 So. La Salle St., Chicago, Ill.
11th Floor State Bank Bldg.
Please send Booklet "Facts About Vitrolite."

NAME .....
ADDRESS .....
CITY ..... STATE .....

STRONGEST BUILT
CHICAGO'S OLDEST PERMANENT GARAGE BUILDERS

Homes, Summer Homes, Painting, Reroofing, Remodeling, Porches and Porch Enclosures

$10 Down—Balance Monthly! Frame, Brick and Stucco Garages ALL STYLES

Built complete, cement floor, painted, electric light, water if desired.

Let us show you a "Gentzen" garage near your home.

Open Sundays GENTZEN & CO. Garage Builders

5139 AGATITE AVE. PENSACOLA 7463
1853 N. SAWYER AVE. BELMONT 9294

MAIL THIS COUPON TODAY

Gentlemen: Without obligation kindly send me information about your special offer.

Name ..... Phone .....
Address .....

The Largest Business of Its Kind Will

MODERNIZE YOUR HOME

With a Million Dollar Protection — Guaranteed Satisfaction—And Payment Terms to Suit Your Income

THE MOST LIBERAL TIME PAYMENTS

Frame or Brick Garages
Bungalows
Small Homes
Two-Flats
Summer Cottages
Additions
Porches
Enclosures
Concrete Foundations

Re-roofing
Painting and Decorating
Electrical Work
Brick Veneer
House Raising
Basements
Plumbing, Heating and General Remodeling

This Million Dollar Business Protects Your Investment

Mr. A. L. Lurye founded the North-West Side Lumber Co. 18 years ago. This company is now the largest of its kind in the world—with two large material yards—employing 300 experienced workmen—and doing more than a million dollar business every year. You are protected when you deal with this reliable company.

Ask Your Banker

The Largest Builders of Permanent Garages and Remodeling

Inquire About Our SPECIAL PRICES on BRICK GARAGES

For FREE Estimates and Plans Call Spaulding 9500

North-West Side Lumber Co.

Main Office and Yards
4440 W. North Ave. Phone Spaulding 9500
Open During the Week, 8 A. M. to 6 P. M.—Sunday, 10 A. M. to 4 P. M.

SOUTH SIDE DISTRICT OFFICES—
6842 S. Western Ave., Hemlock 2801. 10621 S. Michigan Ave., Pull. 2736

BRANCHES

330 S. Wells St.....Harrison 4220	HARVEY
2822 Lawrence Ave..Longbeach 3734	124 E. 154th St.....Harvey 868
3535 Southport Ave..Graceland 2630	BERWYN
5400 W. Belmont Ave..Pallade 2625	6220 Windsor Ave.....Berwyn 1333
5214 W. Madison St...Austin 1554	FOREST PARK
417 E. 47th St.....Atlantic 1706	7221 Madison St.....Forest 259
9046 Commercial Ave..S. Chgo. 9260	EVANSTON
23 S.Crawford Ave.Van Buren 6511	826 Davis St.....University 58
MAYWOOD	CICERO
901 S. Fifth Ave....Maywood 2720	6203 W. 22nd St.....Cicero 2139
	GRAYS LAKE
	Harry C. Rich.....Phone 114-J

Gary Branch Office and Yard
1734 Jackson Street Phone Gary 9297

Mail This Coupon Now

North-West Side Lumber Co.
4440 W. North Ave., Chicago.

Without submitting me plans and interesting and plain explaining the construction job desired below, I am also interested in certain concessions your company is co-operating with that will save me many pennies.

☐ Garage ☐ Addition
☐ Bungalow ☐ Remodeling
☐ Small Home ☐ Plumbing, Heating
☐ Porch ☐ Concrete Foundation
☐ Two-Flat ☐ House Raising
☐ Enclosure ☐ Painting and Decorating

Name .....
Address .....
Phone 6-7

FARM AND GARDEN

OLD COLONIAL IS NEW STYLE FOR GARDENERS

Flowers, Food and Fun on One Back Lot.

BY FRANK RIDGWAY.

Scores of home owners interested in landscaping their back yards are standing on the fence and don't know which way to jump. The grass is green in both flower and vegetable gardens. Within the last decade definite influences have been working to lure the prospective gardener first into the vegetable garden and then more recently into the flower garden.

The momentum of war gardening kept up for several years and encouraged many back-lotters to grow vegetables. Frequently they turned their entire lot over to the production of vegetables and neglected flowers.

Then two or three years ago opposite forces set to work. And since then vegetables have been neglected as the flowers were when carrots, peas and beans held sway in the garden. But old colonial patterns in gardening are coming back in style.

The purpose of this article is to show that it is not necessary to slight either flowers or vegetables, and to indicate a plan that is being used successfully to grow both in the same yard. Through all the changes from flowers to vegetables and back again many families have continued with their colonial gardens. In it flowers, vegetables, small fruits, and herbs are all grown around the home.

Colonial Is Ideal Plan.

After all, the colonial is the ideal plan for a great majority of suburban and farm gardens. It is particularly valuable in cities and suburbs, where it is often necessary to utilize every inch of ground.

Gardening is work for the farmer and fun for the average city gardener. Suburbanites would likely care little about gardening if they could walk to a set of electric switches at the corner of the garage and punch a button for each operation in the garden. They get their fun out of digging, drilling, fussing with plants, and fighting bugs. That's work and worry for a farmer, but it is exercise and recreation to the city man. Many a suburbanite would rather hack with a hoe for half a day than to swing a golf club over an eighteen hole course.

It is because gardening takes the place of golf, horseshoe pitching, croquet, tennis, rowing, and swimming that the colonial scheme of landscaping appeals to hundreds. It gives a chance not only to develop picturesque features but has its economic angle, furnishing a place for enthusiasts to try their luck at growing superior specimens of flowers or vegetables.

Acres of ground are not needed for the colonial garden; it fits the average size suburban lot. A back yard 50x75 feet, laid out in colonial fashion, will furnish ample room for the growing of a complete assortment of annuals, perennials, and bulbous flowers and a long list of the common vegetables in addition to herbs and such perennials as rhubarb and asparagus.

Green Center Strip.

In the colonial garden the lawn area is often limited to a sod path down through the center. The area ordinarily left for a putting green, croquet ground, or a place for children to romp is turned over to the growing of flowers and vegetables which may be planted in rows. Under this plan the garden may be regarded as a playground; every member of the family will be able to find something to do. Some of the work of spading, hoeing, weeding, watering, and harvesting can be done even by small children.

The whole garden should be framed with a four to eight foot border of perennial flowers. The width of the border will depend upon the size of the garden. A four foot strip is wide enough for the average city or suburban lot.

On a lot fifty feet wide there should be a five foot strip of grass grown down through the center of the garden. If sod is not available for the making of this strip sow a good lawn seed mixture. It is safe to use a combination of Kentucky bluegrass and redtop, mixed at the rate of four pounds of bluegrass to one pound of red top seed, sown at the rate of five pounds to each 1,000 square feet of lawn space.

Pool at Junction.

The cross path, about three feet wide, may be covered with gravel, brick, or flagged stones.

A water pool may be built at the junction of the paths. Such aquatic plants as water lilies, cattails, and water hyacinths will thrive in the pool.

A seat built under an arbor at the end of the sod path near the back of the garden is effectively framed with climbing vines or roses. The following thrive in this locality: Vines—Clematis, Jackmani; Clamatis, Paniculata; Boston ivy; Matrimony vine, and Virginia Creeper. Climbing roses: Excelsa, red climber; Dorthy Perkins; Dr. W. Van Fleet, and Paul's Scarlet Climber.

There is a long list of perennials for the border. Here are a few: Phlox, larkspur, peony, iris, gaillardia, veronica, shasta daisy, coreopsis, and achillea.

Every good seed catalog lists hundreds of annuals, including such old standbys as these: Ageratum, alyssum, snapdragon, candytuft, bachelor's button, sweet Sultan, chrysanthemum, cosmos, delphinium, garden pinks, four o'clocks, marigolds, mignonette, forget-me-not, petunia, poppy, pansy, phlox, salpiglossis, salva, stocks, sweet peas, verbena, and zinnias. Grow these in rows in the main part of the garden and they will furnish blossoms for cutting and exhibit purposes.

A variety of bulbs and tubers go well in the colonial garden, including tulips, narcissi and gladioli, and dahlias.

Bank of Peas.

Even vegetables are valuable in the garden picture, furnishing a variety of green shades while the foliage is still fresh. They can be planted for their decorative as well as their food value. For example, if rows of garden peas are planted side by side every two weeks they will grow up in stair step fashion and form an attractive bank of light green across the garden.

A wide flagged stone terrace at the back door of the house furnishes a good place for a sun umbrella, comfortable chairs and tables. This gives the family a clear view of the entire garden.

COLONIAL GARDEN PLAN

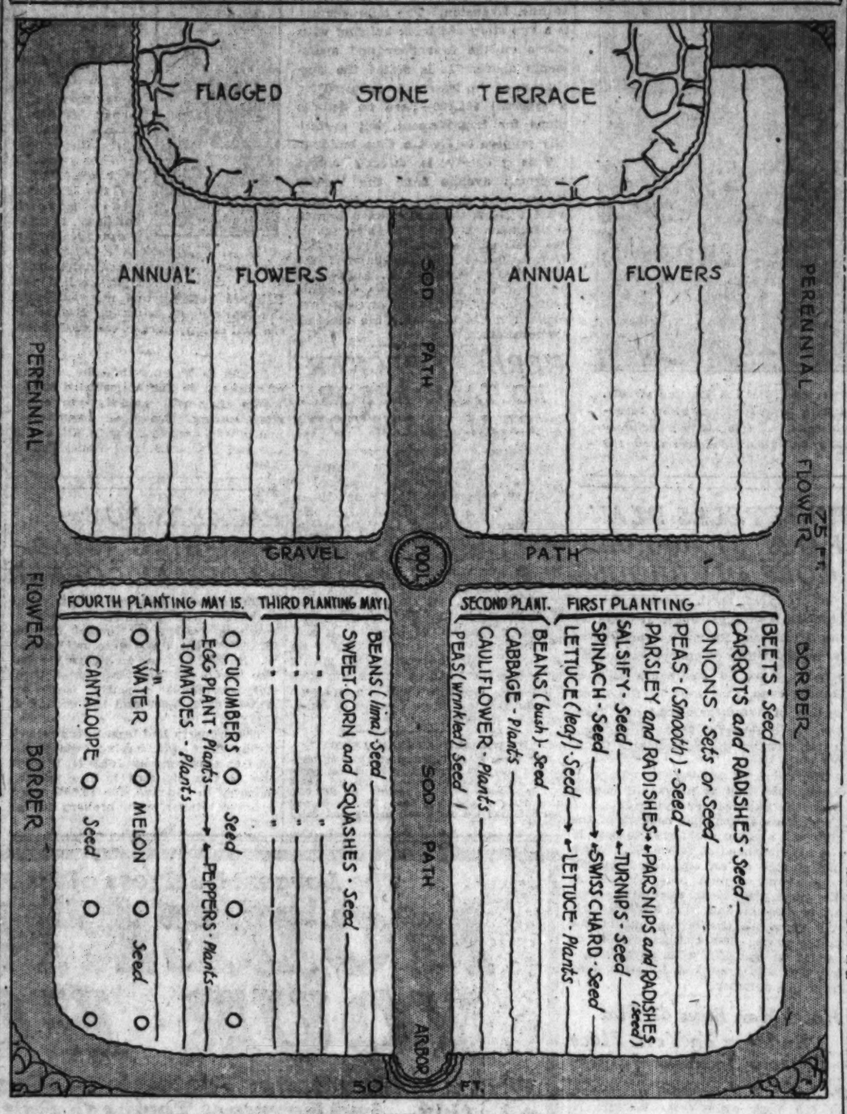

WHERE EVERY INCH OF SOIL IS KEPT WORKING—Both flowers and vegetables are grown in the colonial garden, roughly sketched above. A clipped privet hedge may be grown around the outer edge. This gives a dark green background for perennial flowers, graduating up from low ones in front to the tallest at the back.

Flowers and vegetables grown under this plan are planted in rows in the four main beds. Aquatic plants may be used in the pool. An arbor with a seat at the rear of the lot makes a good feature if it is covered with such climbing plants as Clematis and Excelsa rose, the red climber.

BREEDERS ASK FOR DUTY ON RABBIT SKINS

Millions of Pelts Come In Free.

Through the American Rabbit and Cavy Breeders' association a movement is being started to secure a tariff on rabbit skins brought into the United States. According to A. Weygandt, secretary of the association, there are from ten to more than twenty-two million pounds of domestic rabbit skins, valued at from $11,000,000 to $26,000,000, imported into this country annually during the last six years.

These skins at the present time are duty free. Mr. Weygandt says that domestic rabbit breeders of the nation feel justified in asking that a tariff of at least 50 per cent be placed on the raw imported rabbit skins.

"We feel that by doing this it will not only protect and encourage more breeders to take up the raising of domestic rabbits, but it will bring into the United States a revenue of several million dollars annually," he said.

The tariff demand is expected to have the backing of association members who are raising rabbits for fur and meat in every state in the union. There are 6,000 members of the organization. It also has among its members rabbit and cavy raisers in Canada, Cuba, Hawaiian Islands, Mexico, South America and Spain.

The rabbit men are encouraged in their effort to get tariff protection because, they point out, that the silver fox breeders were able to secure a duty on raw pelts coming from foreign countries.

HUNDREDS ORDER TRIBUNE'S NEW FLOWER GARDENING BOOK

Pictures of the finest gardens in Chicago and its surrounding suburbs are reproduced in "Flower Gardening," the Tribune's new booklet. The Ninety-six pages in this illustrated publication are filled with planting plants, planting tables and advice on shrubs, trees, annuals, perennials and bulbous flowers.

The gardening methods of some of the most successful flower growers in the country are told about in "Flower Gardening"—the story of your garden may be included.

Hundreds of orders have been received for the booklet, which will be ready to mail out this week. Copies will be sold for 15 cents, 18 cents by mail. For copies of the first edition send advance orders to The Agricultural Editor, The Chicago Tribune.

AGRICULTURAL
Questions and Answers

BEETS FOR WINTER STORING.

What is the best time to plant beet seeds here in central Illinois for a crop to be stored in the fall for winter use? Please give me the name of a good variety. L. L. R.

REPLY.

Beets may be planted as late as the last of July. They can be planted almost any time after the ground is dry enough to work. For the late crop of beets it is well to remember that it takes from 60 to 75 days for the beets to mature. Seeds planted as late as the last of July would normally have plenty of time to mature for winter storing.

Crosby's Egyptian is a good beet for canning. The Detroit dark red is one of the best varieties for main and late crops which are to be stored. Beets that are to be stored should be given plenty of room to develop. Thin the plants to stand 4 inches apart within the row. Allow at least 12 inches between the rows.

* *

CALLA LILY HAS TWO SPADICES.

I have a yellow calla lily that has two spadices. In this common in the calla? How should I care for calla lily bulbs after they have bloomed? F. S.

REPLY.

In the calla lily one spadix is normal; a flower with two spadices in it is not common. Where more than one appears it is considered a malformation. If your calla lily plant produces flowers with two spadices for more than one season it would be worth while to save it.

The calla is a house plant but is usually kept outdoors in the summer, and in the fall the plants are taken up and repotted indoors. In the summer some gardeners turn the pots down on their sides in a shady place, where they will not need any attention until repotting time—when it is time to start growth again.

* *

THINNING TREE THAT SHADES LAWN.

I have a large tree in my yard that causes so much shade the grass will not grow. Would cutting off some of the large branches cause any damage to the tree? Is the spring of the year the proper time to do this? A. C. N.

REPLY.

If the branches are properly cut off and the wounds painted to prevent drying out and decay, the tree would not be harmed. Pruning should be done as soon as possible before growth begins in the spring. Perhaps the shade from the tree could be reduced by thinning out some of the smaller branches, without cutting off any of the large ones. Winter or early spring is a good time to prune shade trees.

* *

NEWSPAPER IS WORTHLESS AS GARDEN SOIL MULCH.

1. Can newspapers be used as a paper mulch in growing vegetables?

2. How is paper mulch held in place? A. M.

REPLY.

1. No. Newspapers are too frail to be used as a paper mulch. A special paper, impervious to water, is used in mulching gardens to smother weeds and save the labor in cultivation.

2. The paper may be held down by the use of stakes, stones, bricks, and clods.

Farm Management Plan Suggested by Iowa Expert

W. G. Murray, farm management professor of the Iowa State college, Ames, Ia., thinks a farm management association, operated on the same principle as the cow testing associations, would be of value to farmers.

Similar to the cow testing association, twenty-nine or thirty farmers would be included in such an association, and the accountant would spend one day on each farm. The two plans are so similar that Murray suggests one man could handle the work for both associations on the same visit to the farm.

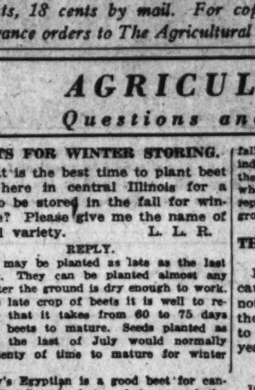

LIKE everything else, ways of using home fencing have changed. Our ideas will show you how to get maximum *protection and beauty* with Cyclone Fence. Quick, complete service for homes of any size. Get our prices.

Telephone Franklin 0116

Cyclone Colonial Fence

P. O. Box 636
Chicago, Illinois

Cyclone Fence

A little foresight will mean a finer garden

THERE is a surprise when you first taste the melting sweetness of Ferry's sweet corn. It is not ordinary sweet corn by any means. Nor is a plump, red, smooth-skinned Ferry tomato like an ordinary tomato. Nor are the Ferry's Seeds that grow these like ordinary seeds.

Remember that when you buy Ferry's purebred Seeds, you buy inherited quality. Quality is bred into the seeds. A careful up-breeding of vegetables and flowers has been going on in the Ferry trial gardens for 51 years. This means that the Ferry's Seeds you can plant today came from parent plants and grandparent plants that were themselves purebred. Sixty thousand tests are made annually in the Ferry gardens for germination. Thousands of other trials are made for size, form, color, resistance to disease. So far as is humanly possible, we determine that every crop will meet the Ferry standards.

Ferry's Seeds are easy for amateurs to make grow well, and are naturally the choice of professional gardeners. They are fresh for planting now, at the "store around the corner." No packet of Ferry's Seeds is ever carried over by the dealer for sale the second season. Send for the Ferry's Seed Annual. It is more than a catalog. Address D. M. Ferry & Co., Dept. H, Detroit, Michigan.

FERRY'S purebred SEEDS

Your garden will have its best possible start with Ferry's purebred Seeds.

A RAINBOW GARDEN OF GLADIOLI FOR $1.00

RARELY are flowers of the highest merit the most easily grown and surest of success. But such is the case with gladioli. If there is room in the garden for but a single flower it should be this. Vaughan's Michigan grown bulbs come to you containing a flower which with any opportunity will grow for you. Our Rainbow Collection includes 30 flowering size bulbs, not less than five varieties, of wonderful colorings. A dollar never bought more of beauty. Postpaid anywhere for $1.00.

Sow Sweet Peas Now for Success

SWEET PEA success is furthered by sowing Early Flowering Spencer varieties early. We list 35 named varieties of this class, which flowers a month earlier than the late flowering type. One packet each of the ten best early varieties, postpaid, for 75 cents.

Sale on Lily of the Valley Clumps

Lily of the Valley clumps for outdoor planting, special cash and carry, 35c each, 3 for $1.00.

Garden Talks by Radio—Tune in

Each Thursday at 11:45 a. m. we broadcast a garden talk over Station WMAQ, Chicago Daily News. Question are answered and expert advice given on garden problems. Tune in!

Ask for Our 1929 Seed and Nursery Catalogs

Vaughan's Gardening Illustrated, our seed catalog, containing 120 colored plates of flowers, is the most valuable book a home gardener can have. Our 1929 Nursery Catalog lists the NEW things in shrubs and trees, including Paul's Double Scarlet Hawthorn, Japanese flowering cherries, the Beautybush, Magnolia Soulangeana; the new rugosa roses, and the new French lilacs. Either or both catalogs sent on request.

West Side 601 West Jackson Blvd.

Vaughan's Seed Store

10-12 West Randolph Street Near State

SAVE ON A NEW ROOF

ROOFING APPLIED by OUR EXPERT ROOFERS

NEW, attractive colors. Applied over old shingles without muss or bother. Beautify your home. Fully Guaranteed

EASY PAYMENTS

SEARS, ROEBUCK and CO.
30 N. Dearborn St., Chicago
Phone: State 3883

Please send information ☐
Send free samples ☐

Trib. 4-7-29

Name .....
Street Address .....
City ..... State .....

3 Bird Houses, $1.00

Attract robins, bluebirds, wrens, martins, chickadees, etc. Three birdy cozy, cheer and Friendly Houses offer a welcome to feathered friends with their charming and brilliant plumage. Friendly Houses are made of genuine weather-proof, The 3 houses, postpaid for $1.00 cash or money order. Money back guarantee of delivery.

A. B. COWLES CO.
73 Commercial St. Boston, Mass.

Subscribe for The Tribune

In Your Apartment

The Combustioneer

AUTOMATIC COAL BURNER FOR POWER AND FOR HEAT

Automatically feeds and burns Illinois, Indiana, Kentucky, and other mine screenings—the lowest price coal on the market—*smokelessly*...

Read What Users Say

"Using screenings at a much cheaper price, and 10% less coal."

"Saving approximately 50% on our fuel bill."

"Reduction in tonnage of 30%."

"Coal cost per ton reduced $1.40, using screenings."

"Saving from 30 to 35% of our fuel cost."

"Burning Illinois screenings without smoke."

"Saving on the price—and ½ the quantity."

"Burning screenings at $2.50 less a ton."

"Net result is a saving of $4.70 per day in fuel."

"Using a fuel that costs $1.50 less per ton."

[Names of These Users on Request]

Deferred Payments May be Arranged

The Combustioneer, with its complete range of sizes, provides automatic coal burning in any plant, from the modest home to the power boilers of industry. Phone Crawford 4220 for these booklets on Combustioneer for heating or for power.

COMBUSTIONEER, Inc.
1239-49 S. 55th Ave., Chicago (Cicero Station)

Name .....
Type of Building .....
Address .....
City .....
Telephone .....

SERVICE BUILT

The Finest for the Least Money

IT PAYS TO GET THE BEST

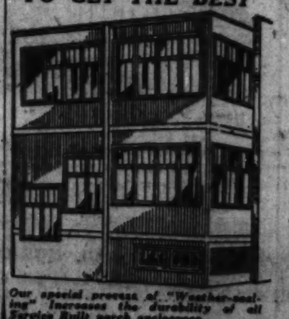

Anyone can own a Service Built Garage, Porch or Porch Enclosure at our moderate prices and convenient terms.

Open Sundays and Evenings
Phone Spaulding 2000

Service Construction Co.
GEO. OOSTING, Pres.
4134-36 W. North Ave.

Send particulars about ☐ Garage ☐ Remodeling ☐ Porch

NAME .....
ADDRESS .....

Our special process of "Weather-sealing" increases the durability of all Service Built porch enclosures.

ENTER REALM OF DORIS BLAKE AND MAYBE WIN $50

Offer Prizes for Telling Ideal for Home Mate.

A little first hand research work into the realm of affairs ruled over by Doris Blake will win for some woman and some man a prize of $50. Two prizes of $50 each are being given by the Own Your Home exposition to the woman and the man who best tell the qualities of the opposite sex essential to the establishment and maintenance of an ideal home.

Here are some of the questions asked as a help to contestants.

What kind of people make a home enterprise successful?

What traits of character in a man or woman make a happy home?

Do strong, domineering men who budget the icebox get more coöperation in paying off the mortgage than their weaker brothers? Does a man about to lay down the first payment on a bungalow prefer a clinging vine to decorate it or an efficient business woman to run it. Or are beauty and brains both necessary?

Qualities for Success.

What kind of men and women are most likely to emerge successfully from the many sacrifices—big and little—that often must be made in order to achieve a home of the first class, and will these same attributes remain the home through the years?

Men competing in this contest must submit an analysis of the ideal home woman, and vice versa. In other words, men will not be permitted to advise the ideal man, as this would destroy the purpose of the competition, which is to get the "low down" from the other side.

"We mean this contest seriously," said Robert H. Sexton, managing director of the exposition, in announcing the competition. "It is altogether fitting that in urging home ownership upon the public, we take some means of also calling to their attention the kind of attributes that go to make the home successful. People might visit our exposition and buy the best materials and equipment and put up a fine home, but if the right spirit is not behind it the venture is likely to fail.

"This is particularly true for people of small incomes, for where there is little money to spend the human factor becomes very important. Such people must work together and bring the right qualities to the undertaking."

Rules of Contest.

The winning definitions will be painted in letters of gold in a conspicuous place in the exposition hall as models for visitors of both sexes.

The rules of the competition follow:

1. Competitors must limit their analysis to 100 words, though they may be as short as desired.
2. Name, address, and telephone number must be written clearly in upper right hand corner of all papers submitted.
3. All papers must be in the hands of the judges by 6 o'clock p. m. on Thursday, April 25.
4. Men must submit descriptions of women, and women of men. No deviation from this rule will be permitted.
5. Papers are to be addressed to the Judges of the "Own Your Home" Exposition, 111 West Jackson boulevard, Chicago, Ill.

Three well known women will judge the entries submitted by men, and three prominent men will judge the entries submitted by women.

Announcement of the winners will be made on May 2, at the exposition which will be held on the city water works property on Chicago avenue and Pearson street just east of the Michigan avenue water tower, from April 27 to May 11, under the auspices of the Chicago Real Estate board.

NORTH AVENUE AND TROY STREET

Loewenberg & Loewenberg designed the above structure, which is to occupy the northeast corner of North avenue and Troy street. There will be eight stores on the ground floor, and the upper stories will be divided into small apartments. The owner is the North Troy Building corporation, in which the following are the principals: I. Campbell, Carsfield Collins, and Nathan Schwartz. The Garard Trust company is financing the enterprise. Charles Morgan did the rendering.

LOOKING BACKWARD

To April 7, 1919; 10 Years Ago Today

Victor J. Curto, who has been in charge of the north side office of W. K. Young & Bro. for several years, has opened an office at 4603 Broad for the transaction of a general real estate business.

VICTOR J. CURTO. [Russell Photo.]

A permit has been issued for the erection of a fifteen story office building by W. D. Boyce at 34-38 North Dearborn street and an addition to the present building at 30-32 North Dearborn. The cost is placed at $700,000.

The former residence of Charles Hosmer Case at 218-28 Ashland boulevard, just north of Jackson, a residential landmark of that one time fashionable street, has been conveyed by Frederick Pope to Adolph Germer for a reported $25,000. The lot measures 112x200 feet and the eighteen room house was erected about thirty years ago by Mr. Case at a cost of around $75,000.

Dodge & Ascher Rent Shop in the Pure Oil Building

Dodge & Ascher, Inc., manufacturing jewelers, have leased the shop just east of the Wacker drive entrance to the Pure Oil building, for a retail store. Callistus S. Ennis & Co., agents of the building, negotiated the lease.

To April 7, 1909; 20 Years Ago Today

Record was made of the sale by Michael Cudahy to Albert Fuchs of the former's residence at 3128 Michigan avenue for $65,000. Mr. Fuchs gave in part payment his equity in the Netherlands apartments at Kenmore and Lawrence. The Cudahy residence has a lot 75x190 feet and the house is a three story brick structure containing twenty rooms. It will be conducted as a musical conservatory for pianists exclusively by Mr. Fuchs' wife, Mrs. Fanny Richter Fuchs, the pianist.

MRS. FANNY RICHTER FUCHS.

Edward H. Thomas purchased from Edward S. Whitrieg the property in Sheridan road, 200 feet south of Rosemont avenue, 95x200 feet, for $17,750.

The property at 1577-79 West 13th street, 50x125 feet, south front, with brick improvements, has been sold by Charles Boy to Meier Ladon for $22,000, subject to $11,000.

To April 7, 1899; 30 Years Ago Today

Charles H. Wacker will construct a house on his fifty foot lot on North State street, between Burton place and North avenue. The residence is being designed by Shepley, Ruttan & Coolidge. It will cost $50,000.

The apartment building at the northwest corner of Wrightwood and Clark, 123x149 feet, has been conveyed by Eva B. and Frank D. Turner to Fritz Karste of Sheboygan, Wis., at a consideration of $150,000, subject to $100,000.

CHARLES H. WACKER.

Mrs. Adele F. Adams has sold 150x120 feet at the southwest corner of Jefferson and Van Buren streets to Joseph Downey for $67,500. Mr. Downey will erect a nine story manufacturing building on this property covering the entire lot.

The McCormick Harvester Machine company has bought the block of land fronting in Blue Island avenue, extending from Western to Oakley avenues, from several owners.

BERWYN BANK TO ERECT $400,000 FIVE STORY HOME

To Be Situated Opposite Burlington Station.

Berwyn's trim little business district opposite the Burlington passenger station is to have an important improvement in a five story building which the Berwyn State bank will erect at the southwest corner of Oak Park and Windsor avenues, adjoining its present home, which has been outgrown.

Designed by Charles O. Liska, the structure will be faced with Bedford stone. It will be of conventional bank building architecture and will be of fireproof construction.

Following the new trend in outlying bank planning, the banking quarters will be located on the second story, with stores and shops on the ground floor. It is explained that this procedure is being followed to help the district, as bank quarters at night, unlighted and not in use, make a blank space of no use in attracting potential customers to shops in the locality.

Will Use Two Floors.

There will be a grand stairway to the banking quarters, which will take up the second and third floors of the structure. A mezzanine floor around the main floor will provide office space for the officials of the institution.

Negotiations are now in progress for leasing the fourth and fifth floors to single tenants.

The bank's present building at 6303 Windsor will be remodeled to conform architecturally with the main structure and likely will be occupied by a department store.

Will Cost $400,000.

The new building will occupy a lot 94x110 feet and will represent an investment of about $400,000. The Berwyn State bank was organized in 1909 and has been at its present location since 1913. It is the largest of the seven banks in the suburb. Edwin L. Wagner is president, Clayton B. Mead is vice president, and Robert W. Teeter is cashier.

Work is expected to start on the new structure about July 1 and it will be completed about the first of 1930. In the same block new buildings are being completed for Woolworth and for the Loblaw Groceterias. And finishing touches are being put to an arcade building for Appleton Brothers.

SUBURBAN FINANCIAL HOUSE

Charles O. Liska designed the above building which will be erected at the southwest corner of Oak Park and Windsor avenues, Berwyn, opposite the Burlington station, for the Berwyn State bank. The structure will cost $400,000.

Mail Order and Film Men Rent Barclay Apartments

Cyrus M. Adler of Sears, Roebuck & Co., Harry Balaban of Balaban & Katz and John E. Quinn of the Quinn Commission company have rented apartments through the C. E. Trennes organization in the new Barclay at 4940 East End avenue, in the Chicago Beach district.

Harvey Realty Men Hear Tax Commission Chairman

William H. Malone, chairman of the Illinois tax commission, spoke at the monthly meeting of the Harvey real estate board last Monday evening. Gordon Ware also spoke. C. R. Craig Jr., president of the board, presided and made a short address.

KONTOS & CO. TO OPEN FRUIT SHOP ON RANDOLPH

C. J. Kontos & Co. have leased from the C. A. Taylor Trunk works the store and basement, 40x72 feet, at 80-82 East Randolph street, where they will open a store selling fancy fruits. The firm now has a shop at 152 North State. Gerard E. Hausen & Co. were brokers. Frank E. Lord was attorney for the lessor and Beryl B. Collins acted for the lessee.

SMELTING FIRM PLANS A $250,000 PLANT EXPANSION

Important industrial expansion is proposed by H. Kramer & Co., smelters, who have purchased the plant of Benjamin Harris & Co., at the southeast corner of 21st and Loomis streets. This property adjoins the Kramer plant, which extends south on Loomis street to 21st place. The Kramer company now controls the entire block on Loomis street to 21st place and the entire block on 21st street to Throop street. David Saul Klafter is drawing plans for extensive alterations and additions to the Kramer plant, which will involve an expenditure of $350,000.

SEE NEW IDEAS ON BUILDING MATERIAL & EQUIPMENT YOU READ ABOUT DISPLAYED AT THE BUILDERS EXPOSITION
BUILDERS BLDG 225 N. LA SALLE ST
GREAT WEEK DAYS 8:30 A.M. TO 5:00 P.M.
"EVERYTHING FOR BUILDING ANYTHING"
EVERYBODY WELCOME FREE

BUILDERS SAVE

time and money in your saw with SKILSAW. the original portable electric hand saw. Cuts wood ten times faster than the old-fashioned hand saw. SKILSAW cuts across-cuts, rips, bevels, SKILSAW is made in FOUR sizes; cutting capacities 2" to 4½"; switching 10 to 20 pounds. Write or phone for demonstration obligation.

SKILSAW Inc.
3313 Elston Ave. Chicago, Ill.
Independence 3313

Stop spending money to Heat ALL outdoors

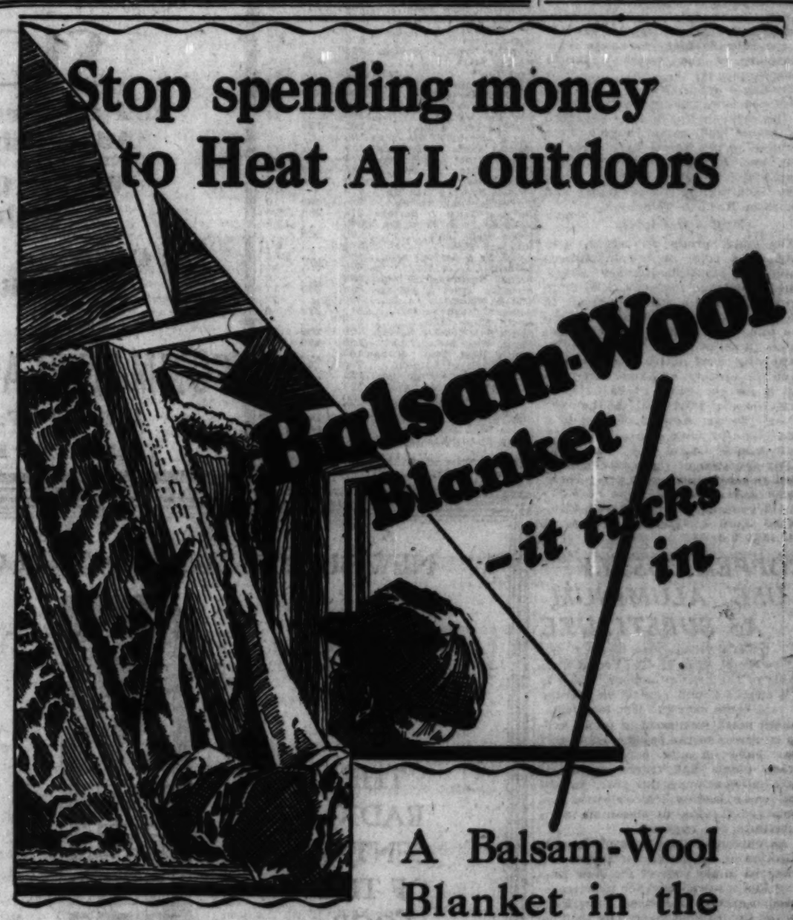

A Balsam-Wool Blanket in the attic keeps the heat IN . . makes the house livable

DO YOU realize that out of every dollar you spend for fuel at least 33 cents *is wasted?* A third or more of the heat you pay good money for is wasted—*and most of it goes out through the roof.*

Stop this costly waste. Make your heating equipment *complete* and *modern*—a heat *saver* as well as a heat maker.

Make your home more livable—warmer in winter, cooler in summer—with a blanket of Balsam-Wool in the attic.

Balsam Wool is TRUE Insulation

Balsam-Wool is *flexible.* It tucks into every crack and cranny—keeps the heat in and the cold out. It is *thick* and *efficient*—is *true insulation*—and nothing else. Not to be confused with rigid boards made to serve two or more purposes.

Pays for Itself

A Balsam-Wool Blanket pays for itself very quickly in fuel saving. The results are really remarkable—savings of one ton of coal or one gallon of oil in four are not at all unusual.

Any Carpenter Can Install

Any good carpenter can install Balsam-Wool in your attic. Call one in and let him figure the cost, or phone your lumber dealer. You will find it just about the most satisfactory investment you ever made.

WOOD CONVERSION COMPANY
Makers of Balsam-Wool, the Flexible Insulating Blanket. Also makers of Nu-Wood the All Wood Insulating Wall Board and Lath
360 N. Michigan Ave., Chicago
Mills at Cloquet, Minnesota

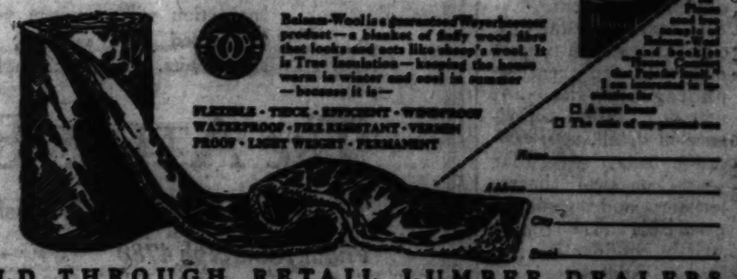

Balsam-Wool is a guaranteed Weyerhaeuser product—a blanket of fluffy wood fibre that looks and acts like sheep's wool. It is True Insulation—keeping the house warm in winter and cool in summer—because it is—
FLEXIBLE - THICK - EFFICIENT - WEATHERPROOF - WATERPROOF - FIRE RESISTANT - VERMIN PROOF - LIGHT WEIGHT - PERMANENT

☐ A new house
☐ The sale of my present one
Name
Address
City
State

SOLD THROUGH RETAIL LUMBER DEALERS

GAS for house heating

What will it do for ME?

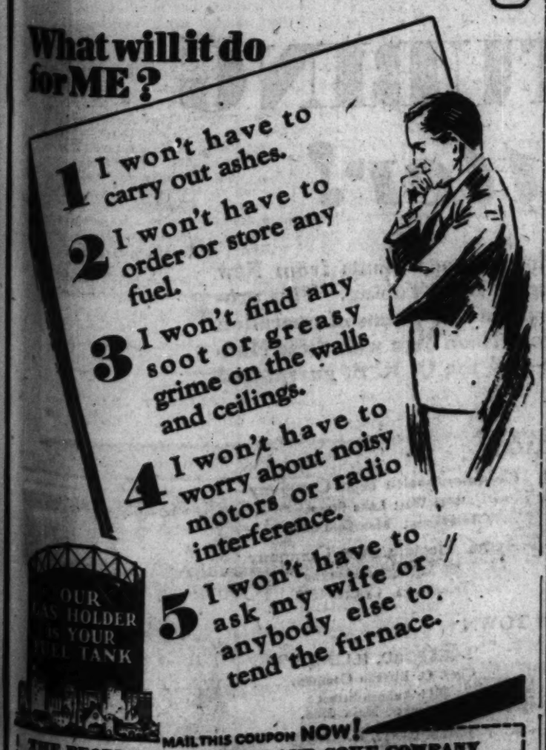

MAIL THIS COUPON NOW!
THE PEOPLES GAS LIGHT AND COKE COMPANY
122 S. Michigan Avenue, Chicago, Ill.
Gentlemen: I am interested in knowing what it would cost to heat my home with Gas (Chicago Gas Users Only).
☐ Please have representative call ☐ Please send booklet
Name
Address
T-29

YOU CAN DO IT BETTER with GAS

BILTRITE Home Improvements

HOMES

If you own a lot, we are ready to build a home for you with no cash down payment. We will furnish all plans, build and decorate, ready to move in, and arrange all financing. Build where you choose to live—Pay monthly, the same as rent.

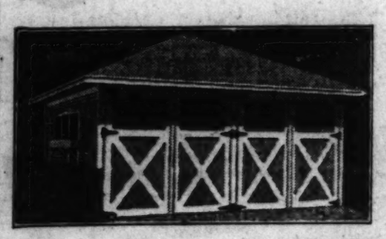

GARAGES

This 2 Car 18x18 ft. Biltrite, $10 Down and $12.38 Per Month With Floor
Including Interest and all Biltrite Features

Other 2 Car Models 18x18 As low as $10.58 Per Month With Floor Including Interest

Biltrite Construction

Biltrite Garages are insulated with a heavy cellular lining to keep out the winter cold, and the wide eaves are inclosed and tightly sealed. Patented Biltrite Hardware automatically locks the garage doors, which are heavier and wider than standard. Door holders keep them from closing when driving out. Special wall construction and 2x4 inch studding, sixteen inches apart, prevent the walls from ever leaning or bulging. Creosote is used to prevent rot and an extra heavy foundation to prevent settling. Either folding or standard doors—4 inch cement floor with apron and drain—these are a few Biltrite features.

Erected by one of Chicago's oldest and largest firms. See display in our material yard or have an estimator call any day or evening without obligation. *Over 50 styles and sizes, brick or frame. Send for booklet.*

REMODELING

Porches, Sun Parlors, Attics Lined, Re-roofing, Hardwood Floors, House Raising, Foundations

Summer Cottages

Open Sunday 10 to 2
Geo. E. Bradbury & Co.
Main Office, Yard and Display
1901 West Diversey Parkway
(2800 North; 1 Block East of Clybourn)
Phone Lake View 2067
Loop Office: 140 S. Dearborn
Phone Central 3557
South Side Branch: 6253 Ellis Ave.
Phone Plaza 2300

Suburban Branches

BERWYN
6508 W. 22d Street
Phone Berwyn 1843

MAYWOOD
317 Madison Street
Phone Maywood 1685

BLUE ISLAND
307 Western Ave.
Phone Blue Island 67

WILMETTE
607 Main Street
Phone Wilmette 1246

PARK RIDGE
17 North Prospect
Phone Park Ridge 691

FREE BOOK ON GARAGES

GEO. E. BRADBURY & CO. T-4-7
1901 Diversey Pkwy.
Send Information on.....
NAME.....
ADDRESS.....
PHONE.....

CLIP and MAIL TODAY

BENDIX STOCK MAKES UP 1-3 OF CHICAGO SALES

Due to Hookup with G.M.C. in Aviation Plan.

(Chicago stock list page 10.)

Active buying of Bendix shares buoyed up the Chicago stock market in the week-end trading yesterday. Bendix soared to 128 from a low of 119 and closed at 127½, up 7 points on the day. Transactions in this issue exceeded 24,000 shares, or more than a third of the total turnover of 70,000 shares.

The movement in Bendix resulted from reports of progress in the formation of a $100,000,000 aviation corporation to be controlled jointly by the Bendix and General Motors corporations. Vincent Bendix and other officials of both companies are in New York working out the details, which are expected to be announced this week.

May Split Stock.

Reports coming to Chicago were that the Bendix corporation will split its present stock on a two-for-one basis, with the stockholders retaining one share in the present corporation and exchanging the other share for a share in the new aviation company. It also was said the Stromberg Carburetor company will be taken into the aviation company by a share-for-share exchange.

While the new corporation is expected to start out as an airplane accessory company, there were reports that eventually it may branch out and become a big factor in the airplane building industry, thus affording the General Motors corporation an aviation division to correspond with the Ford airplane enterprise. It was reported the Bendix-General Motors interests had purchased a half interest in the Scintilla Magneto company, a subsidiary of the American Brown Boveri company.

Trading in other Chicago stocks was quiet and price changes were limited. In the radio group, Steinite advanced 3¼ points and gains ranging from fractions to two points were made by Erla and Raytheon. But Grigsby-Grunow declined 2¼ and smaller losses were incurred by U. S. Radio and American Radio & Television.

Most Active Issues.

The motor group was lower, with losses of a point or two in Auburn Auto, the Houdaille-Hershey issues, Allied Motor and Perfect Circle. Borg-Warner declined a small fraction. In the general list, the Chicago Corporation and Utilities & Industrial issues closed practically unchanged.

The fifty most active stocks traded in on the Chicago exchange last week had a market value of $907,316,120, compared with $899,279,317 at the close of the previous week, according to a compilation by Lage & Co. This is an increase of $8,036,803 or 0.89 per cent.

Only eighteen of these stocks were listed and traded in a year ago. These stocks had a market value of $511,854,622 yesterday compared with $370,366,593 April 5, 1928, an increase of $141,488,029 or 38.2 per cent.

COPPER COSTLY; USE ALUMINUM AS SUBSTITUTE

[Chicago Tribune Press Service.]

New York, April 6.—The recent high levels of the price of copper, which is 24½ cents a pound, against an average of 14½ cents over the last few years, caused much discussion in public utility circles as to the possible effect this may have on new construction of power plants and transmission and distribution systems this year. In several cases leading hydro-electric systems are turning to aluminum as a substitute for copper.

An outstanding instance of the substitution of aluminum for copper has occurred in the case of the New England Power association for their transmission system at Fifteen Miles Falls on the Connecticut river. The 220 kilovolt lines which will radiate from this power site will use 750,000 circular mils aluminum a. c. s. r. transmission lines, comprising 54 aluminum and 7 steel strands, provided by the Aluminum Company of America.

FINANCIAL NOTES

Stockholders of the Sinclair Consolidated Oil corporation will vote at the annual meeting in May on a proposal to increase the authorized common capital stock from 5,500,000 shares to ten million shares, according to present plans of the management. Common stock now outstanding reaches the figure of 5,375,000 shares.

The United Carbon company is offering stockholders of record April 30, rights to subscribe to additional stock at $50 a share in ratio of one share for every 8½ shares held. The rights are worth around $1.05 a share. The additional stock will be represented by voting trust certificates.

Comptroller

A large nationally known company, located in Cincinnati needs a man thoroughly trained in accounting, cost accounting, system work and office management. Exceptional opportunity for experienced, competent man. In reply enclose photograph (snapshot will do). State experience in detail, age, education, salary past four years, physical characteristics and telephone number. All replies strictly confidential.

Address
D H 480, Tribune.

CHICAGO BANK STOCKS

Quotations by F. M. Zeller & Co.:

STATE BANKS.

	Bid.	Ask.	Div. rate share
Adams State	165	....	6-4
Aetna State	220	230	8
Am Bank & Trust Co.	140	150	....
Armitage State Bank	210	220	....
Ashland & 63d	230	240	8
Ashland State	140	150	4
Auburn Park Trust	275	285	8
Austin State	300	....	10
Belmont-Sheff Tr & Savings	155	....	....
Beverly State Sav.	205	214	6-2
Boul Bridge Bk of Chicago	375	....	8
Boulevard State Sav.	120	135	4
Brainard State Bank	190	200	....
Broadway Trust & Sav.	160	170	8
Byrn Mawr State	210	225	6
Builders & Merchants State	245	255	8
Calumet Trust & Savings	225	230	8-3
Capital State Savings	190	....	6-2
Central Mfg District, new	680	....	10-3
Central Trust Co.	558	592	12-3
Chatfield Trust & Savings	135	....	....
Chatham State	250	260	4
Chicago City	485	492	12-3
Chicago Lawn State	360	370	8-4
Chicago Morris Plan	185	....	7
Chicago Trust Co.	580	585	10-2
Citizens State Bank of Chi.	850	....	8-6
City State Bank	302	310	....
Columbia State	175	180	8
Coml State Bk of Chicago	225	....	6
Comwealth Tr & Savings	230	....	6-2
Congress Trust	163	168	....
Continental-Ill Bk & Trust	672	350	....
Cosmopolitan State new	545	555	10-2
Cottage Grove State	275	....	6-4
Cragin State	140	....	8
Crawford State	193	....	....
Depositors State	220	225	10-2
Devon Trust	175	....	5
Division State	375	385	8-4
Drexel State new	300	....	10-3
Drovers Trust & Savings	522	535	12-4
Empire Trust	128	133	....
Equitable Trust	135	145	6
Evanston Tr & Sav	225	235	10
Exchange State	127	132	....
Fidelity Trust & Sav.	230	240	6-2
First Englewood State	230	....	6-2
Franklin Trust & Savings	350	360	16-4
Fullerton State	205	210	6-2
Gage Park State	220	225	1¼
Garfield State	280	....	5
Guarantee Trust & Savings	475	....	10-5
Halsted Street State	375	385	8-4
Hamilton State	118	130	4
Harbor State Bank	104	108	....
Harris Trust & Savings	1190	1205	18
Home Bank & Trust Co.	400	415	16
Humboldt State new	210	....	8-2
I. C. Bank & Trust	170	180	....
Immel State	153	....	6-2
Immigrant State	160	....	6-3
Independence State	285	....	6-2
Inland Tr & Savings	160	....	6
Italian Trust & Savings	128	133	6
Kasper American State	230	235	8
Kimbell Trust & Savings	325	335	10
Lake Shore Trust & Sav.	500	....	6-2
Lake View State	265	270	10
Lake View Trust	450	....	6-4
Lawndale State	490	....	16-4
Liberty Trust & Savings	375	....	10-2
Lincoln State	125	135	6-4
Lincoln Trust & Savings	325	....	16
Logan Square State & Sav.	185	....	6
Madison & Kedzie new	410	420	14
Madison Square State	215	....	8
Market Traders State Bank	185	....	6-4
Marquette Park State	300	....	8
Mayfair State	140	....	....
Mercantile Trust	400	....	10
Metropolitan State	235	....	8-2
Mid-City Trust & Savings	365	....	12
Midway State	121	125	....
Noel State	310	....	12-1
North Avenue State	200	....	7
Northern Trust Co.	820	840	16
Northwestern Trust	480	490	12-4
Oak Park Trust	400	....	12
Old Dearborn State	163	175	....
Peo & Mer St Bk Pk Ridge	135	....	....
Peoples Stock Yards State	435	....	16
Peoples Trust & Savings	525	535	12-2
Philip State	235	245	8-2
Pinkert State	240	245	12
Pioneer Trust & Sav Bk	470	....	16
Prudential State Saving	285	300	10
Pullman Trust & Savings	275	282	8-4
Reliance Bk & Trust Co.	330	....	10-5
Ridge State Bank	200	220	....
Roseland State	375	....	8-5
Schiff Tr & Savings new	400	....	12-4
Security	600	....	15
Second Northwestern State	230	....	6
Sheridan Trust & Savings	340	345	12
63d & Halsted	325	....	12
South Chicago Savings	310	315	8
South Shore State	220	....	8
South Side Trust & Savings	220	230	10
South West State	160	170	6-4
South West Trust & Sav.	160	....	8
State Bank of Chicago	790	800	16
St Bk & Tr Co Evanston	425	....	12-4
Stockmen's Tr & Savings	223	....	8-2
Stony Island State	320	330	8-4
Suburban Trust & Savings	240	245	6-2
26th Street State	175	180	6-5
Union Bank of Chicago	430	440	10-4
Union State Bk of So Chi.	215	225	8
United State	350	....	10-5
Universal State	200	210	6-2
University State	205	....	8
West Englewood Tr & Sav.	380	400	8
West Highland State	350	360	6-2
West Lawn Tr & Savings	200	220	....
West Madison State	195	....	6
West Side Trust & Sav.	400	410	16
West Thirty First State	125	135	7
West Town State	340	....	12
Wiewema State	270	280	8-3
Woodlawn Tr & Savings	312	320	10-3

NATIONAL BANKS.

Albany Park National	240	....	6
Atlas Exchange National	165	175	6-4
Austin National	190	....	8
Broadway National Bank	175	....	7
Bowmanville National	285	....	8-3
Calumet National	315	325	10-3
City National Evanston new $20 par	80	90	2.40
Drovers National	320	330	10-3
First National	327	902	22
First National Berwyn	145	150	....
First National Englewood	500	....	16-4
Foreman National	990	995	16
Hyde Park National	405	415	12-3
Irving Park National	440	....	12-4
Jackson Park National	215	....	6
Jefferson Park National	340	....	8-4
Kenwood National	210	220	16
Midland National	200	....	....
Mutual National	315	325	6
Nat Bk of the Rep $20 par	242	244	2.40
National Bank of Woodlawn	285	....	6-2
National Builders	265	275	6
Ogden National Bank	205	....	6-1
Ravenswood National	130	140	6
Rogers Park National	250	260	12
Stock Yards National	382	386	16
Straus National Bank	385	390	....
Washington Park National	285	295	10-2
West Side National	165	170	6-2

NEW YORK BANKS

[Quotations by Otis & Co.]

	Bid.	Ask.		Bid.	Ask.
Bk of Am.	236	242	Farmers L.	1895	1905
Bk of Man.	910	925	Fidelity	220	240
Bk of U S.	215	220	1st Nat	6550	6750
Bk NY&T.	975	1000	Guar Trust	980	995
Bkrs Trust	1750	1800	Hanov Nat.	1275	1325
Do w i.	177	181	Harri Nat.	1150	....
Bklyn Tr	1100	1210	Irv Trust	790	798
Cen U Tr	445	455	Do w i.	79	82
Chase Nat.	1180	1190	Mfrs Trust.	293	297
Chatham	735	750	Nat City	383	388
Chem Nat.	1700	1740	N Y Title.	785	795
Commerce	955	965	N Y Trust.	285	292
Corn Exch.	990	1010	Park Nat.	1080	1110
Emp Trust.	815	625	Seabd Nat.	1140	1160
Equit Tr	885	895	Title G&T.	1020	1040

GASOLINE AND LINSEED OILS.

GASOLINE—Tank wagon, 14c; service station, 15c. CARBON—Perfection, 13c. FURNACE OIL—Stanoline, tank wagon, 1 to 99 gals. 9c; 100 to 799 gals. 8c; 800 gals or more, 7½c. MACHINE OIL—Summer black, 9.9c; winter, 10.4c. LINSEED OIL—Raw, drums, 87c; do boiled, 90c. WHITE LEAD—100 lb keg, $13.75. TURPENTINE—73c.

CHICAGO BANK CLEARINGS

Chicago bank clearings last week totaled $665,400,000, a decline of $11,700,000 from the preceding week and also a decrease of $145,100,000 from the corresponding week last year. Balances last week totaled $47,100,000, a decline of $15,900,000 from the previous week and also a decrease of $25,600,000 from the same week a year ago. The figures for the week, day by day [with three ciphers omitted] follow:

	Clearings.	Balances.
Monday	$115,100	$6,500
Tuesday	134,200	7,800
Wednesday	114,400	6,900
Thursday	109,800	8,200
Friday	99,500	8,100
Saturday	92,300	7,800
Total for week	$665,400	$47,100
Corres. wk. last year.	810,500	72,700

EARNINGS PER SHARE

New York, April 6.—(AP)—Earnings per share of common stock of corporations reporting during the past week follow:

Twelve Months.		
American Machine & Foundry	$6.88	$7.87
Balaban & Katz	6.25	6.38
Conde Nast Publications	4.43	3.62
Eastman Kodak	9.59	9.61
Illinois Power and Light	4.73	3.76
Ingersoll-Rand	7.86	6.39
Kansas City Southern	7.01	8.58
Magma Copper	4.73	2.02
Miami Copper	2.46	1.53
Mohawk Hudson Power	1.90	.97
Nevada Consolidated Copper	3.13	1.18
Philadelphia Electric	3.23	2.92
Plymouth Oil	1.98	2.27
Schulte Retail Stores	3.34	4.91
Sheaffer Pen	6.07	5.59
Southern Pacific	10.71	9.67
Steel Company of Canada	*4.92	14.26
Syracuse Washing Machine	1.66	.79
Willys-Overland	2.09	2.04
Western Union Telegraph	15.10	15.06

*Increased capitalization.

Wisconsin Creameries, Inc., Merge with National Corp.

Mfwaukee, Wis., April 6.—(AP)—Merger of the Wisconsin Creameries, Inc., a Wisconsin combination of dairy companies, with the National Dairy Products corporation was announced today by Walter H. Bendfelt, president of the Wisconsin Creameries.

Q.R.S. NEON GAS
SIGNS
And all forms of outdoor Advertising Display.
We use Q.R.S. tubes exclusively
CASH
TERMS
RENTAL
COMMONWEALTH SIGN CO.
4543-51 W. Lake Street
TELEPHONE MANSFIELD 3035

NEW BUILDING READY FOR OCCUPANCY

THE RADIO CENTER OF THE LOOP

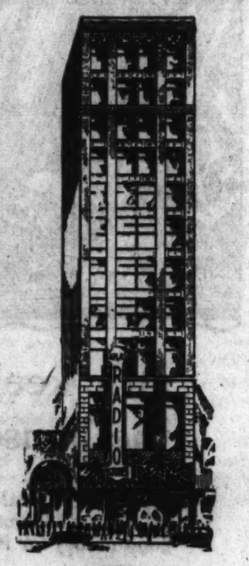

WABASH NEAR JACKSON

Now Renting

THIS new building, just completed, offers every advantage and is modern in every respect. Fireproof concrete reinforced construction—10 floors, with 4,200 square feet of space per floor! Passenger and freight elevators. Location is convenient to all transportation and all important points in the loop.

RENTALS ARE UNUSUALLY REASONABLE

Inspection will convince you. Floors may be rented as a whole, or divided into small units. Call for complete information.

The ATLAS BUILDING
226 South Wabash Avenue
Phone Randolph 4780 Pancoe Bros.

THE TRUTH about NEON TUBING

Competitive manufacturers of Neon Tubing have been for some time past busily engaged in patent litigation.

In the meantime, many people interested in buying signs made of Neon tubing have been disturbed and harassed by having the question of patents and lawsuits injected into the talk of Neon salesmen.

This announcement is published solely for the purpose of simplifying and clarifying decision on the part of the man who is considering the purchase of a Neon sign.

The real truth—the actual facts are herewith set forth so that you may decide your purchase without the element of fear or threat entering into the matter.

Statements that it is impossible to build a Neon tube which is not an infringement of adjudicated patents will not bear the light of investigation.

The legal side of the situation need concern you only as it concerns protection of your purchase.

Q. R. S. Neon Tubing is made under our own and French inventions, for which we hold exclusive United States rights.

Our patent counsel go on record as follows:

"Any statement that there is an injunction against the manufacture of Q. R. S. Neon Tubing with your present electrodes is false."

To the sign buyers of this city, we, the Q. R. S. Co., a million dollar corporation, backed by over two decades of fair dealing, say to you that *we assume the entire responsibility for everything we manufacture.*

We have a legal right to make and sell all the Neon Tubing we desire and our policy of defending the rights of ourselves *and our customers* is fixed and firm and set.

The sign buyer who will take the trouble to investigate Q. R. S. reputation and finances, will realize that he gains full protection when we assume responsibility and give our written guarantees.

—we make what we firmly believe to be the best Neon tubing available in this country—and are making it under our own patent rights.

—now—we further guarantee and protect the buyers of our Q. R. S. Neon tubing against loss through so called patent infringement.

—you are free to make your own comparisons of Q. R. S. Neon tubing, quality and performance and select on that basis and that alone.

—make the man who tells you otherwise put it in writing—and send the "writing" to us.

THE Q. R. S. COMPANY
(Established 1900)
New York Chicago, Illinois San Francisco

QRS
Trade Mark Reg.
NEON TUBING
is better!

The Q. R. S. Company now has thirteen plants from New York to San Francisco, building Q. R. S. Tubing. This program will be extended to cover about fifty points of operation over the country. Figure on your Neon Sign with these Manufacturers. They are reliable—and use Q. R. S. guaranteed Neon Tubing, of course.

CHICAGO

Lu-Mi-Nus Signs, Inc.
2736 Wentworth Avenue
Telephone: Calumet 5670

Commonwealth Sign Company
4543 West Lake Street
Telephone: Mansfield 3035

Universal Electric Sign Co.
4854 West Kinzie Street
Telephone: Austin 8729

Acme Electric Sign Company
330 Milwaukee Avenue
Telephone: Central 6520

OUT OF TOWN

AURORA, ILLINOIS
Funken & Company
58 South River Street
Telephone: Aurora 614

ROCKFORD, ILLINOIS
Chas. O. Bieteau Company
3014 Auburn Street
Telephone: Main 2786

ELMHURST, ILLINOIS
Hallenbeck Sign Company
Lake Street at Howard Avenue
Telephone: Elmhurst 1257

WAUKEGAN, ILLINOIS
Harold N. Blasius Company
123 West Washington Street
Telephone: Waukegan 2087

JOLIET, ILLINOIS
B & M Advance Service
631 Cass Street
Telephone: Joliet 4812

GARY, INDIANA
Barclay Sign Company
2216 West Tenth Street
Telephone: Gary 2481

CONFIDENCE OF LONDON MARTS SHOWS REVIVAL

Money Situation Eases Outlook.

BY SIDNEY CAVE.

[Chicago Tribune Press Service.]

[Copyright: 1929: By The Chicago Tribune.]

LONDON, April 6.—Despite the Easter holidays intervening, with a consequent slacking of business, a revival of confidence is developing in the stock market here due to the Wall street break tending to ease the outlook regarding the money position, though an even more potent influence in this connection has been the success of the Bank of England in adding to its gold stocks during the last few weeks.

Stock exchange interests express themselves as well satisfied with the course of the markets under the recent conditions, though renewed liquidation of popular speculative counters would not create a surprise, considering Wall street's recent fluctuations.

With the budget and the early prospect of the subsequent general election, the market considers it unlikely that there will be any pronounced revival of speculative interest, although conditions generally certainly appear to be in a position to readily respond to any favorable influence. The New York position is now causing little anxiety to market interests. There is now less apprehension of adverse effects here from untoward developments in America, although the fact that no settled policy is observable regarding the credit situation in the United States does not reassure city circles here. Odds are now being rather freely laid against the rise of the New York federal reserve rate in the near future.

Show Less Activity.

New issues show considerable less activity with the advent of the Easter vacation, while the recent experience of underwriters is also tending to restrict the appearance of new speculative flotations.

The feature of the money market in the last week has been the very extensive movements of credit, arising mainly out of the operations of the government connected with maturing treasury bonds and the receipt of the final installment of eighty-nine per cent on one bond issue of last November. The April interest dividend disbursement was also large, while calls upon new capital issues outside government loans were heavy. The market was not unduly disturbed, however, the position not being strained at any time.

The position regarding gold remains satisfactory, a further substantial addition to the Bank of England gold reserve having occurred from arrivals of bar gold from South Africa. Large consignments of the metal are arriving from the Cape in the next few weeks, and the Bank of England is expected to continue its policy of bidding for new supplies. The general outlook of the money market indicates a more confident feeling, although the position of the United States remains far from clear.

American Buying Aids.

Funding loan has also risen to 87⅞, aided by American buying, while conversion loan 3½ per cent shows a pronounced rally at 76 15-16. India stocks also joined the upward movement.

The foreign bond section shows uncertainty, Chinese bonds reflecting the fresh outbreak of hostilities, while Mexican bonds are steadier despite the recent political unrest. The recent forced selling of Brazil and San Paulo loans diminished, but Peruvian corporation issues are weaker on the reported decline in traffics.

PARIS BOURSE STAGNANT

BY HENRY WALES.

[Chicago Tribune Press Service.]

PARIS, April 6.—The moderately cheerful reopening of the Paris bourse after the Easter holidays rapidly degenerated into utter stagnancy.

The market was entirely devoid of activity Thursday, with practically no buying. Lack of response to selling orders proved sufficient to drag down the entire list, including rentes, for which there was no logical reason for a decline. Most banks likewise suffered, although the Banque de Paris and Banque de France managed to hold their ground.

The reopening of the bourse Tuesday was characterized by firmness, although outside of settlement there was not much activity. Thursday's session of the market was slack. Rio Tintos and other coppers are due for a drop.

Cites Trend in Removal of City Plants

BY SCRUTATOR.

Some small cities, according to the people who keep track of such things, are helping along the often discussed process of decentralization of industry with cash gifts.

Several Indiana towns recently have lured plants to locate with them by raising cash. One purchased $65,000 worth of stock to get a factory after the concern's lease had expired in Chicago. A Wisconsin town is reported to have subscribed $25,000 toward taking another.

In the past some communities in southern Illinois followed the same line and found it profitable. Others didn't do so well with their plants, however, and the buying of an industry in the hope that the pay rolls would take care of the investment and yield a community dividend is not as popular in this state as it was.

In general the cash bonus system to the new concern in town has elements of danger. The money may bring in something for which the vicinity is not naturally suited. Still, the town can seldom be blamed for taking a chance. Often it is a matter of getting something to accommodate a labor supply, with the alternative of seeing a shrinkage in population and business.

Gives an Example.

An instance of the working of economic forces that drive to these lengths was given the writer by a Chicagoan several days ago.

"A certain town in southern Illinois had 500 men employed in mines," he said. "The owners of the mines found that it would pay to put in labor saving machinery. This was done, with the result that the number of miners employed fell to 165. Something had to be done to keep the other 335 men and their families, who supported a considerable part of the retail business. Under the circumstances the townspeople who had money were quite willing to aid in financing anything that promised to employ the local labor."

Decentralization, it may be said, is taking place. But the term is used rather loosely and there is doubt that it will take the form of a general exodus from crowded centers to villages or small towns. Detroit is still the center of automobile manufacture, although assembly plants are being established, or have been established, by the larger companies in many localities. Usually these assembly plants are in communities that already are of considerable importance industrially. A smaller proportion of cars will be completed in Detroit, but the places to gain pay rolls include cities like Chicago, St. Louis, Kansas City, Atlanta, and Los Angeles.

Extent of Expansion.

The evidence at hand so far points to a continued growth of metropolitan areas and the establishment of more industries in them. One Chicago real estate man has figures to show that the number of plants established in the city and suburban areas in the last two years averaged two a day, far more than enough to counteract such movement as may have occurred to smaller communities.

Big cities grow bigger, but not necessarily more congested. It has been noted that the tendency of such communities is to spread out. The Chicago industries have been reaching toward the boundaries of the switching district. Residence suburbs grow faster in population than city residence districts. Decentralization, possibly, will mean smaller plant units—there is a well founded belief that many are already too large for efficiency—and more loosely knit metropolitan areas, rather than a Begira of industry to the real country.

U. S. TRADE WITH SOUTH AMERICA EXPANDS 60%

Washington, D. C., April 6.—(AP)—An increase of 60 per cent in South American purchase of American goods as between February this year and the same month a year ago was indicated today by commerce department figures. The expansion of the American exports this year in nearly all parts of the globe was disclosed by the department's calculation of trade by countries, but European and other world purchasers did not equal the great stride of the export figures for South America.

February exports to Great Britain were $69,629,140, against $68,924,123 last year, and imports were $25,494,810, against $28,798,970. To Germany exports were $34,529,556, against $37,424,206, and imports were $21,482,360, against $19,226,904.

Exports to France were $24,407,710, against $15,757,898, while imports were $13,798,776, against $13,918,267. Canada remained the greatest individual trader with the United States on the month's figures, exports being $71,000,180 against $60,783,518, while imports from Canada were $36,982,847, against $36,369,941.

O. K. MERGER IN VAN SWERINGEN RAILWAY PLAN

Marquette-C. & O. Deal Allowed.

Washington, D. C., April 6.—(AP)—Permission to complete the merger of the Chesapeake and Ohio railway with the Pere Marquette system on terms satisfactory to the Van Sweringen interests was granted today by the interstate commerce commission.

The Chesapeake and Ohio company was given authority to pay $133.33 a share for all Pere Marquette stock held by the Nickel Plate railroad, to pay that price for any other Pere Marquette stock obtainable during the coming year, and to finance the transaction by selling $30,000,000 of its own common stock to its present stockholders at par.

Dominate Affairs.

The decision cleared away several obstacles to the merger of the two roads, and complied with petitions presented in behalf of the carriers and in behalf of O. P. and M. J. Van Sweringen of Cleveland who dominate the affairs of all three systems.

By the commission's original decision, the Chesapeake and Ohio, whose common stock is now selling above $200 a share on the open market, would have been required to finance its Pere Marquette acquisition by selling 200,000 shares of its own stock to its stockholders at $150 a share.

The road protested the fixing of a price above par and today's order will allow stockholders to acquire 300,000 shares instead of 200,000, of new Cheasapeake and Ohio stock and to pay but $100 per share for it.

Further the Chesapeake and Ohio will be allowed to purchase 174,900 shares of Pere Marquette common stock from the Nickel Plate railroad, which now owns it, for $133.33 a share, the previous decision having limited the figure at $110. The Chesapeake and Ohio also was given authority to pay $133.32 for any other Marquette shares that might be available.

Commission Not Impressed.

The commission in rescinding the order fixing $150 as the Chesapeake and Ohio stock price declared that it was "not greatly impressed with the advantages of issuing new stock at par rather than at $150 per share," but that "latitude in action must be preserved to private management."

Commissioners Eastman, McManamy and Taylor dissented, Eastman declaring himself "somewhat at loss to know what it is thought will be accomplished in the public interest by this transfer."

U. S. TREASURY STATEMENT

[Chicago Tribune Press Service.]

WASHINGTON, D. C., April 6.—The following is a statement of the condition of the United States treasury on April 4:

Income to date this year	$2,948,912,415
Income to date last year	3,053,598,294
Decrease	$ 104,685,879
Income over outgo this year	$ 50,557,423
Income over outgo last year	320,605,470
Decrease	$ 270,048,047
Balance general fund today	$ 416,029,071
Balance previous fund	419,611,574
Decrease	$ 3,582,503

The General Level of Wholesale and Retail Prices Has Varied Little Since the Big Post-War Deflation

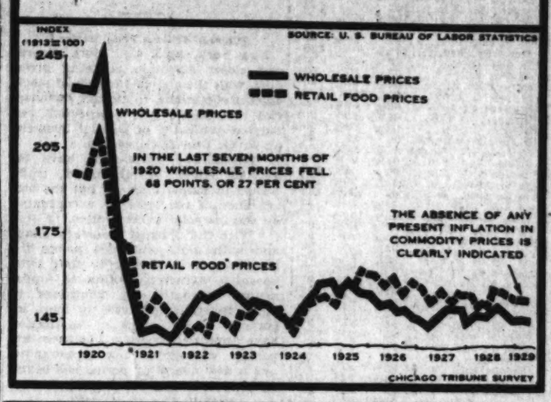

CHICAGO BANK STOCKS ARE LOWER DESPITE GENERAL ACTIVITY

Although Chicago bank stocks were fairly active last week, the general trend was toward lower levels.

Shares of the new Continental Illinois Bank and Trust company were in good demand, closing 675 bid, 680 asked. Central Trust Company of Illinois forfeited its gain of last week, receding to sales at 558 to 562. State Bank of Chicago was likewise lower at 790 to 800. Chicago Trust held steady at 560 to 565. Northern Trust company was again under pressure, being in supply at 340, with best bids at 320.

First National was also heavy and lost 7 points at 897 to 902. Five hundred and twenty-five was bid for Peoples Trust and Savings, but sellers were not apparent. Foreman National was wanted at 990, with offerings at 995. Union Bank of Chicago was again in supply at 440. There were a few reported transactions in Straus National at 385.

A lack of buying interest in National Bank of the Republic caused this issue to drop from early sales at 248 to a close of 242 bid, offered at 244.

Gains and losses were fairly well distributed in the industrial group. Aviation Securities continued to advance and on a large turnover gained 2 points, closing 26½ to 27. Elgin National Watch was 3 points easier at 59¾ to 60Q, while Davis "B" was 2 points higher at 9 bid, offered at 9½. Jenkins Television reacted from early sales at 13¼ to 12⅛ bid, 12½ asked. Chicago Title and Trust showed a better tone, being lifted 10 points to 605 bid, offered at 610.

Pyle National continued in demand at 30, while the preferred was wanted at 106½. Greenebaum Sons Investment company showed a better tone, rising from early sales at 42 to closing transactions at 43¼.

Week's Debits Increase Reserve Bank Reports

Debits to individual deposit account reported to the Chicago Federal Reserve bank for the week ended April 3 by 249 banks in 38 leading clearing house cities in the seventh federal reserve district aggregate $1,967,439,000, an increase of 10.3 per cent compared with a week ago ($1,783,824,000).

ELECT CUTTEN TO BOARD OF C. G. W. RAILROAD

Arthur W. Cutten was elected a member of the board of directors of the Chicago Great Western railroad at a special meeting held yesterday. Mr. Cutten was the third new member elected to the board last week.

At the annual meeting held earlier in the week John W. O'Leary, president of the Chicago Trust company and Patrick H. Joyce, vice president of the Standard Steel Car company were elected to the board. Both men were recently heavy purchasers in the common and preferred stock of the Great Western. Although it is not believed that Mr. Cutten is closely allied with the O'Leary-Joyce interests his election is interpreted as a recognition of the Detroit and Cleveland interests which are said to have bought a block of the railroad's stock.

Mr. Cutten succeeds George H. Prince was was reelected at the annual meeting, but resigned shortly after.

"I know nothing about railroading," Mr. Cutten said following his election, "and I intend to look into it."

Trading in Fresh Meats Quiet, Armour Reports

Armour & Co. in its review of general packing house trade conditions says: "Rather quiet markets tending to be unsatisfactory characterized most of the leading packing house lines this week. Smoked meats, however, offered a somewhat brighter picture, moving fairly well on a generally firm market."

Offerings of Bond Issues Show Increase

(New York bond list page 8.)

[Chicago Tribune Press Service.]

New York, April 6.—With new financing at a standstill except in the state and municipal group and two industrial issues, a total of $62,980,000 of new bonds was offered in the week ended Saturday as against $42,109,000 last week and $228,576,000 in the corresponding week of last year. Activities were held up chiefly by the uncertain credit outlook and the irregular course of the stock market throughout the week.

The offerings by groups of this and last week follow:

	This week.	Last week.
State and municipal	$43,880,000	$7,459,000
Industrial	19,000,000	2,150,000
Public utilities		30,000,000
Railroad		1,500,000
Investment corporations		1,000,000
Total	$62,980,000	$42,109,000

Activities in the state and municipal field were on the largest scale since the week of Nov. 23, 1928, when a $55,000,000 New York City offering helped to swell the total for the group to $89,000,000.

The largest issue this week was $28,000,000 of State of Arkansas 5s, awarded to a syndicate headed by Halsey, Stuart & Co., Inc., Lehman Bros., the Chase Securities corporation, and William R. Compton company.

Fourteen other individual state and municipal issues were brought out for amounts ranging from $191,000 up to $2,500,000, the larger borrowers including Nassau county, New York, the state of California, the Chicago Lincoln park commission, and the township of North Bergen, New Jersey.

The only industrial financing of the week consisted of a $12,000,000 issue of one year notes by the Fox Film corporation and $7,000,000 of 6 per cent bonds by the Warner corporation.

Engineering Construction Outranks Same 1928 Period

New York, April 6.—(AP)—Engineering construction in the United States in the first three months of 1929 exceeded that of the same 1928 period by $331,200,000, or 42 per cent, totaling $1,122,000,000, against $790,800,000, says Engineering News-Record. Nothing has happened, the publication adds, to warrant fears that stock speculation would react on the availability of money for construction.

Surplus Cars on March 15 Gain Over Previous Week

Class I railroads on March 15 had 238,518 surplus freight cars in good repair and immediately available for service. This was an increase of 12,553 cars compared with March 8, at which time there were 225,965 cars.

SUMMARY OF THE DAY'S MARKETS

CHICAGO.

STOCKS—Firm. Bendix shares constitute one-third of sales volume.

WHEAT—Lower. Liquidation in evidence. May, $1.17⅛ to $1.17⅝; July, $1.21¼ to $1.21⅝; September, $1.23¾.

CORN—Lower. Breaks with wheat. May, 90⅛ to 90¼c; July, 93⅝ to 93½c; September, 94c.

HOGS—Steady. Offerings light. Top, $11.80; average, $11.50. Bulk of sales, $11.25@11.70.

CATTLE AND SHEEP—Steady.

PRODUCE—Spot butter, ¼c lower. Futures, ⅜c lower to ½c higher. Fresh April, 42½c; December storage, 43½c. Fresh eggs easier. Futures, steady to ⅜c lower. Fresh April, 26c; April storage, old, 28½c; November refrigerators, 31¾@32c. Live hens, 1c lower. Geese, 2c lower.

POTATOES—Unchanged.

NEW YORK.

STOCKS—Irregular. Bulls fight bears as public holds aloof.

BONDS—Steady.

FOREIGN EXCHANGE—Firm.

SUGAR—Steady. Present deliveries gain 1 to 2 points.

COFFEE—Firm. Prices gain 5 to 12 points.

COTTON—Lower. Weather conditions favorable. Chicago off 6@8, and other markets, 7@13 points.

What 40 Stocks Did

TWENTY GAINS.

Alleg Corp	+ 4¼	Lehn & Fink	+ 2⅞
Allis Chalm	+ 3¼	Mo Pac	+ 1⅞
Am Exp	+ 3⅝	Nail Surety	+ 11
Chesapeake Corp	+ 4	N Y Chi&St L	+ 3¼
C & O	+ 6	Otis Elev	+ 5
Col Gas&Elec	+ 4	Pere Marq	+ 6¼
Del & Hud	+ 3⅝	St L&SW	+ 2¼
Erie	+ 3	Union Pac	+ 2⅝
Houston Oil	+ 2	U S Exp	+ 5
Johns Manville	+ 3	Wh & L Erie	+ 5

TWENTY LOSSES.

Am Encaus Tile	— 3⅛	Lambert & Co	— 2
Am Radiator	— 2	Ludlum Steel	— 2⅜
Baldwin Loco	— 3⅜	Motor Prod	— 3¼
Burroughs Add	— 2⅛	Norfolk & West	— 3
Case Thresh	—19⅜	Paine Exch A	— 1¼
Coml Solvents	— 3¼	Pierce-Ar pfd	— 2⅛
Gen Am Tank	— 2⅝	Porto R Tob A	— 2⅜
Hayes Body	— 2	Worth Pump	— 2½
Howe Sound	— 2⅜	Wright Aero	— 2
Int Tel&Tel	— 3	Yellow Sd&T	— 2⅜

Locomotive Orders Show Big Increase Over 1927

Locomotives for which orders had been placed on March 1 this year numbered 291 compared with 171 on the same day in 1928. New and rebuilt freight cars placed in service in the first two months of 1929 totaled 3,566, of which box cars totaled 1,442; coal cars, 856; flat cars, 589; refrigerator cars, 568, and stock cars, 100. Eleven cars of other classes were also installed in service. New or rebuilt locomotives placed in service in the first two months of 1929 totaled 80. Freight cars or locomotives leased or otherwise acquired are not included in the above figures.

BEARS, BULLS FIGHT; PUBLIC HOLDS ALOOF

Wall Street Stocks Close Irregular.

YESTERDAY'S AVERAGES

	High.	Low.	Last.	Net chge.
25 rails	129.15	127.66	128.80	+1.06
25 industrials	354.19	350.59	352.74	—1.74
50 stocks	241.67	239.02	240.82	— .34

(New York stock list page 9.)

[Chicago Tribune Press Service.]

New York, April 6.—Professional traders pushed and hauled the stock market around today, while the so-called public sat on the sidelines. So the Wall Street boys alternately bid prices up and knocked them down and in the end didn't get much of anywhere.

Bear traders launched a vigorous drive in the first half hour on various issues which have had a large public following. But the big and little speculators throughout the country declined to be scared into liquidating their holdings. So bull traders had their inning in the second hour and staged several demonstrations and caused prices to bounce back.

Star Performers.

The net result of the two hours of trading was that final quotaitons were irregular. While gains and losses were about equal numerically, the gains were larger. Trading was moderate in volume, with total transactions of 1,612,100 shares, or at the rate of more than 4,000,000 shares for a full five hour session.

The "blue chip" issues again were the star performers. Adams Express scared 35½ points, National Surety mounted seven points and Otis Elevator and U. S. Express jumped five points each. On the other hand, Case Threshing dropped 19⅜ points and losses of three or four points were incurred by Baldwin Locomotive, International Telephone and Porto Rican Tobacco A.

The railroad group made the best showing, particularly the Van Sweringen issues. Chesapeake & Ohio jumped six points, Chesapeake corporation advanced 3⅜ and Alleghany corporation rose 4¼ points. At the same time, net gains ranging up to nearly four points were made by Baltimore & Ohio, Canadian Pacific, St. Paul preferred, Rock Island, Northwestern, Delaware & Hudson, Erie, Great Northern preferred, the Missouri Pacific issues, Nickel Plate, New York

[Continued on page 8, column 1.]

Population served 2,000,000

Gross Earnings nearly $19,000,000

Central Public Service Corp.

(Founded 1834)

Class "A" Stock—Market Price About $44

Listed on Chicago Stock Exchange and New York Curb Market

Yields 10% in Stock

Recent acquisition of valuable artificial gas properties serving such important cities as Atlanta, Ga., Charleston, S. C., Montgomery, Ala., and other large centers increased gross earnings over $4,300,000 and net earnings over $1,900,000. Liberal dividend policy, rapidly increasing earnings and present market position of this stock justify immediate investigation.

Phone or Write for Circular and Complete Information

W. G. GATES & COMPANY

120 S. La Salle Street Central 4320

CASH PAID-UP CAPITAL OVER ONE MILLION DOLLARS

Supported for Life—on $10.00 Weekly Bond-Buying!

This small sum, in Equitable Bonds, earned more money, and multiplied so rapidly, that now his estate exceeds seventy-five thousand dollars—and he has an independent income of $375 a month, free of work, care or worry!

You will never know how easy Bond Buying can be—until you have tried it the Equitable way! Thousands of small investors are building comfortable estates for themselves and their families on small weekly payments—hardly noticeable!

Send today for our descriptive circular and find out how you, too, can build financial independence. Learn about Equitable Bonds; your banker will tell you of their complete safety. Check our record; see how for years we have served thousands of investors, large and small, without a penny's loss to any!

Underwriters and distributors of first mortgage real estate bonds paying 6%. Write for your copy, our book "Build with Equitable."

Equitable BOND & MORTGAGE CO.

EQUITABLE BUILDING, 180 W. WASHINGTON ST., CHICAGO

REPRESENTATIVES IN 21 PRINCIPAL CITIES

IRB

ANOTHER BARGAIN STOCK

WE have now uncovered another bargain stock which bids fair to result as successfully for our clients as did our recent recommendations of ANACONDA, NATIONAL CASH REGISTER, ATLANTIC REFINING and others. This new bargain stock:

Could logically advance 50 to 100 points without over-discounting its long pull possibilities.

During the last quarter for which figures are available earnings increased 106 per cent.

Is expected to earn substantially more in 1929 than in any previous year.

Has always shown splendid profits for our clients whenever recommended and is now in a better position than ever before.

The company has reported large increases in earnings but has not yet scratched its ultimate possibilities.

Has valuable and protected patents which are revolutionizing the industry of which it is a part.

Has unusually small capitalization, which condition is likely to cause a sharp run-up in price as earnings improve.

The company is very closely affiliated with other important concerns and several mergers may result in further improving its position.

Is still selling at bargain levels.

Obviously, this stock should be bought now—for a substantial advance. Most likely it will not long be available at its present price.

The name of this bargain stock will be sent to you free of charge and without obligation. Also, free specimen copies of all our current Stock Market Bulletins which fully discuss the profit and loss possibilities in over 50 different securities.

Simply send your name and address and the above mentioned bulletins and the name of the bargain stock will be sent to you without cost or obligation. Also an interesting book called "MAKING MONEY IN STOCKS." Simply Mail the Coupon Below.

INVESTMENT RESEARCH BUREAU

AUBURN, NEW YORK

INVESTMENT RESEARCH BUREAU, DIV. 828, AUBURN, NEW YORK

Kindly send me specimen copies of your current Stock Market Bulletins. Also a copy of "MAKING MONEY IN STOCKS." This does not obligate me in any way.

Name .....

Address .....

City ..... State .....

BEARS AND BULLS FIGHT; PUBLIC HOLDS ALOOF

Wall Street Stock Market Has Irregular Close.

[Continued from page 7, column 8.]

Central, New Haven, Northern Pacific, St. Louis Southwestern, Union Pacific, Wabash and Western Maryland. But Norfolk & Western declined three points.

The oil group also made a good showing, with Houston Oil and the Standards of California, New York, and New Jersey all gaining more than a point each. The Pan American issues advanced more than two points.

Gains and Losses.

Steel, motor and copper groups showed considerable irregularity. Net gains of one to more than three points were established by Bethlehem Steel, Electric Autolite, Greene Cananea Copper, Murray Body, Stewart Warner old shares and Superior Steel. But losses of almost equal size were incurred by American Steel Foundries, Anaconda Copper, A. M. Byers, Chile Copper, Crucible Steel, Hayes Body, Howe Sound, Hupp Motor, Inland Steel, Ludlum Steel, Pierce Arrow preferred, Yellow Truck and Youngstown Sheet & Tube.

In the general industrial list, gains running up to several points were made by Allied Chemical, American Hawaii Steamship, American Home Products, American Natural Gas preferred, Beechnut Packing, Columbia Gas & Electric, International Match, Marine preferred, Johns Manville, Kinney, Lehn & Fink, May Department Stores, McCall, Standard Gas, Western Union, and Woolworth.

On the other hand, net losses ranging up to several points were shown by Advance Rumely, American Radiator, American Railway Express, American Tobacco B, Atlas Powder, Brunswick-Balke-Collender, Burroughs Adding Machine, Celotex, Commercial Solvents, Commonwealth Power, Crosley Radio, General American Tank, General Asphalt, General Refractories, Cobel, International Business Machines, Lambert, National Cash Register, Public Service of New Jersey, Pullman, Radio Corporation, Trico Products, Vulcan Detinning, Worthington Pump and Wright Aero.

McFADDEN RAPS RESERVE BOARD'S CREDIT POLICY

Philadelphia, Pa., April 6.—(AP)—The efforts of the federal reserve board to restrain speculative loans were criticized tonight by Chairman McFadden of the house banking committee in an address in which he declared the reserve board "should not concern itself about the condition of the stock market or the security loan market."

Speaking before the Five O'Clock club here, Representative McFadden said that the federal reserve management by such action could easily "produce a business slump without really intending to do so." He added that "the public had best be informed that the management of its credit system are determined to restrict credits for the purpose of deflating the stock market."

"If the present restrictions that are being applied," he said, "are continued, the high interest rates may make it too expensive for corporations to finance themselves. There is also grave danger of loss of confidence on the part of the public who may become afraid to buy stock issues. The federal reserve management cannot prevent a corporation or the public from loaning money on call or buying or selling stocks."

Chairman McFadden said that he viewed the duties and responsibilities of the federal reserve board "to be supervision of the total volume of credit and protection of the gold reserve." He declared that he did not consider the recent increase in the reserve banks' loans to stock brokers endangered the gold reserve, nor was there any indication of a general rise in commodity price levels "which is the main indication of inflation of credit."

FRESH STRENGTH APPEARS IN U. S. BOND ISSUES

[Chicago Tribune Press Service.]

New York, April 6.—Fresh strength in United States government securities due to the easier money conditions now prevailing was the feature of the bond market today. The government list has been on the upgrade for the last two or three days.

The heavy tone in some of the popular stock issues today had an adverse effect on convertible bonds in which there were moderate losses.

Anaconda Copper 7s declined 5½ points on small transactions. The largest volume of trading was in International Telephone 4½s which were offered down 1½ points with some sign of support around 125 which compares with the high of last week. Commercial Investment Trust 5½s selling was again sufficient to keep these bonds around their recent low level. There were quite a number of declines in foreign issues on small offerings.

BANKRUPTCIES.

41742—S. J. Baker, voluntary; liabilities, $1,497; assets, $330. West & Eckhart, attorneys.

41743—Gordon Brewing, voluntary. Liabilities, $710; assets, $215. R. Kelner, attorney.

41744—Ros Singer, furrier, 1356 N. Western-av., voluntary. Liabilities, $3,380; assets, $273. A. B. Brigham, attorney.

41745—Scott Jones, rooming house keeper, 825 Edgecomb place; voluntary; liabilities, $2,075; assets, $815; Cannon & Poage, attorneys.

PUBLIC NOTICE is hereby given that Continental Illinois Bank and Trust Company (formerly named The Hibernian Banking Association), a corporation organized under the laws of Illinois and having banking powers, has this day been consolidated with Illinois Merchants Trust Company, a corporation organized under the laws of Illinois and having banking powers, under the corporate name of Continental Illinois Bank and Trust Company, and that the certificate of such consolidation has been duly filed with the Auditor and also in the office of the Recorder of Deeds of Cook County, Illinois, as provided by law.
DATED, at Chicago, Illinois, March 18, 1929.
CONTINENTAL ILLINOIS BANK AND TRUST COMPANY,
by ARTHUR REYNOLDS, President.

NEW YORK BOND TRANSACTIONS

Saturday, April 6, 1929.

Total sales, par value.......$ 4,959,000 Year ago..........Holiday
Total sales, 1929............ 689,527,000 Previous year..........$905,244,600

UNITED STATES GOVERNMENT WAR LOANS.

Sales in thous.	Issue—	High.	Low.	Close.	Net chge.	Closing— Bid.	Asked.	Yield.	Apr. 4, 1928.
109	Liberty 3½s, 1932-'47	97.30	97.22	97.30	+.13	99.28	99.31	3.66	101.9
12	Liberty 1st c 4¼s, 1932-'47	99.6	99.6	99.6	+.3	99.1	99.8	4.32	102.17
111¼	Liberty 4th 4¼s, 1933-'38	99.9	99.7	99.7	—.3	99.6	99.9	4.35	102.12
60	U S Treasury 4s, 1944'54	102.26	102.24	102.24	+.2	102.23	102.26	3.77	......

Note.—Fractions on United States government bonds, including net changes, are quoted in thirty-seconds of 1 per cent.

DOMESTIC.

No. thous.	High.	Low.	Close.
10 Abram-Strs 5½s '43	110	109⅝	110
7 Ajax Rubber 8s '36	104¼	104	104¼
406 Allegy Cor cv 5s '44	102½	100¼	102½
2 Allis-Chal 5s '37	99¾	99¾	99¾
4 Am Cyanamid 5s '42	95¾	95¾	95¾
18 AmInCor cv 5½s '49	104	103⅛	104
1 AmMachFdy 6s '39	103⅞	103⅞	103⅞
5 AmNatGas 6½s '42	80	76½	80
4 AmSmelt&Ref 5s '47	100⅝	100⅝	100⅝
8 Am Sug 6s '37	104	103½	104
19 AmTel&Tel 5½s '43	105⅛	104⅞	105⅛
29 do s f 5s '60	102½	102¼	102½
2 do col 5s '46	102⅝	102⅝	102⅝
22 do col 4s '29	99¼	99¼	99¼
1 AmWWks&El 6s '75	101⅝	101⅝	101⅝
48 AnaconCopM 7s '38	229	225½	227⅞
23 do 6s '53	104¼	103⅞	104¼
1 Armour r est 4½s '39	90⅝	90⅝	90⅝
14 do of Del 5½s '43	90⅞	90⅞	90⅞
1 Associated Oil 6s '35	102⅝	102⅝	102⅝
8 AT&SF gen 4s '95	91⅝	91½	91⅝
1 do adj 4s stpd '95	85	85	85
145 do cv 4½s '48	113½	112½	113⅜
2 do TrShortLine 4s '58	88⅝	88⅝	88⅝
1 Atlan&ChAL 4½s '44	94½	94½	94½
1 AtlCLine unif 4½s '64	96¾	96¾	96¾
1 AtlG&WI col 5s '59	71½	71½	71½
2 B & O ref 6s C '95	108⅛	108⅛	108⅛
17 do 1st gold 5s '48	102⅝	102	102⅝
3 do deb 5s D 2000	101	101	101
29 do cvt 4½s '33	97¼	97	97
6 do gold 4s '48	91⅝	91¼	91¼
86 do 4s PLE&WV dv '41	91	90⅞	91
8 do 4s Tol&C div '59	81½	81½	81½
1 BellTelPa 5s C '60	104⅜	104⅜	104⅜
23 Beth Stl con 6s '48	104⅛	103⅞	104⅛
6 do p m 5s '36	100	99⅞	100
17 Bos & M 1st 5s '67	92⅝	92⅝	92⅝
3 Botany 6½s '34	69	68½	68½
1 Br & 7th Acon 5s '43	73	73	73
1 Bkyn C R 1st 5s '41	86	86	86
5 Bkyn Edison 6s '30	100⅝	100⅝	100⅝
2 do 5s '49	103⅛	103⅛	103⅛
7 Bkyn M T 6s '68	95⅝	95¼	95⅝
2 B U El 1st 5s '50 stp	88½	88½	88½
2 By Pro C 5½s A '45	100	100	100
1 Cal G & El 5s '37	100⅝	100⅝	100⅝
3 Cal Pet 5½s '38	102	101½	101½
2 do 5s '39	96½	96½	96½
1 Camag S 1st 7s '42	93	93	93
1 Can Nat 4½s '54	93⅝	93⅝	93⅝
4 do 4½s '57	94⅝	94⅝	94⅝
20 Can Pa deb 4s perp.	84⅛	84⅛	84⅛
5 do Col Tr 4½s '46	98⅝	97½	98⅝
1 Caro C & O 6s '52	107⅝	107⅝	107⅝
3 Cen Pa gtd 4s '49	90⅛	90⅛	90⅛
4 do gtd 5s '60	100⅝	100⅝	100⅝
25 Chesap Corp 5s '47	99	98⅝	98⅝
14 Ches & O 4½s '93	92	91	92
3 do cv 4½s '30	99	99	99
1 do Cr Val 5s '40	100	100	100
1 do 2d 4s R&A di '89	81½	81½	81½
15 C & A 3½s '50	68	68	68
14 CB&Q gen 4s '58	90⅝	90⅝	90⅝
2 do 1st & rfg 5s '71	102¼	102¼	102¼
1 do 3½s Ill div '49	83	83	83
3 C & E I gen 5s '51	82	82	82
2 Chi Gt W 4s '59	67	66⅝	66⅝
14 C I & L 5s '66	96¼	96	96
2 CM&St P 4½s C '89	93½	93½	93½
36 CMStP&P 5s A '75	90⅝	90½	90⅝
2 do adj 5s 2000	73⅝	73½	73½
1 Chi N W 4½s 2037	95	95	95
1 Chi Rys Co 5s '27	81	81	81
1 CRI & P gen 4s '88	85½	85½	85½
3 do rfg 4s '34	92⅝	92⅝	92⅝
2 C T H & S E 5s '60	92⅝	92⅝	92⅝
2 C U S 5s '44	102	102	102
3 C & W I 5½s '62	102	102	102
1 do 4s '52	85¼	85¼	85¼
6 Chile Cop deb 5s '47	95½	95	95½
4 Cin G & E 1st 4s '68	87½	87½	87½
1 CCC&StL ref6s A '29	99½	99½	99½
1 do 4½s E '77	94¼	94¼	94¼
3 do gen 4s '93	88½	88½	88½
5 Clev U Ter 5s '73	103⅛	102	102
8 Colon Oil cv 6s '38	106½	106¼	106½
5 Colo & So 4½s '35	96¾	96½	96¾
6 Colum G&E 5s '52	99¼	99	99¼
1 Com Cred 5½s '35	94¾	94¾	94¾
107 C Inv T cv 5½s '49	96	95½	95⅝
1 Con C Md 5s '50	69½	69½	69½
2 C Gas NY 5½s '45	105⅝	105	105⅝
2 Crown Cork 6s '47	98⅝	98	98
6 Cr W Paper 1st 6s'51	101	100⅝	100⅝
10 Cuba Cane deb 8s '30	64	63½	64
1 Cuba RR 7½s '36	101	101	101
3 Cuba N Rys 5½s '42	81	81	81
1 Cub D Sug 7½s '44	91½	91½	91½
1 Cuy Fr 1st 6s '40	99	99	99
5 Denv G&E Lt 5s '51	100⅛	100⅛	100⅛
4 Den&RG W 5s '55	93	92	92
1 do ref&imp 5s B '78	87¼	87¼	87¼
5 Det Edis 1st 6s '40	106½	106	106½
1 do 5s '33	100⅝	100⅝	100⅝
1 do rfg 5s '40	101½	101½	101½
1 do ref 5s '49	101¼	101¼	101¼
1 do gen&ref 5s B '55	101⅝	101⅝	101⅝
1 Det Riv Tun 4½s '61	97	97	97
55 Dodge Brs 6s '40	99½	99	99½
6 Donner Stl 7s '42	100½	100½	100½
26 Duq Light 4½s '67	99¼	99¼	99¼
2 Edis ElofB con4s '39	95	95	95
37 Erie ref 5s '67	93½	93	93½
5 do gen lien 4s '96	78	78	78
1 do 4s B '53	80	80	80
1 Fed Lt&Tr 6s '42	103⅝	103⅝	103⅝
1 do 6s B '54	96⅝	96⅝	96⅝
4 Fisk Rub 8s '41	112	112	112
3 GH&SAM&P div5s'31	99½	99½	99½
5 do 2d 5s '31	99	99	99
1 Gen Asphalt 6s '39	105½	105½	105½
60 Gen M Ac 6s '37	101⅝	101½	101½
3 Gen Petrol 5s '40	99⅝	99⅝	99⅝
1 Goodrch Rb 6½s '47	106½	106½	106½
17 Goodyr T 1stcol5s'57	92½	92	92¼
3 Gotham S H 6s '36	99½	99½	99½
5 Gould Coupl 6s '40	71	71	71
18 Grand Tr Ry 7s '40	110	110	110
3 do 6s '36	104	103¾	104
2 Gt North 7s '36	109⅛	109⅛	109¼
11 do 5½s '52	106	104⅝	106
4 Havana El 5½s '51	67½	67½	67½
2 Hoe R & Co 6½s'34	86	84	84
6 Huds & T C 5s '62	76½	76	76
2 Hud & M ref5sA'57	91⅝	91½	91½
7 do adj inc 5s '57	74½	73½	74½
2 Humble Oil 5s '37	100¼	100	100¼
5 Ill Bell T rfg5s'56	101½	101½	101½
5 Ill Cent rfg 5s '55	103⅝	103⅝	103⅝
12 do gold 4⅜s '66	97⅝	97⅝	97⅝
3 do 4s '52	89½	89½	89½
8 do 4s '53	85⅝	85⅝	85⅝
1 do 1st 3½s '51	80⅛	80⅛	80⅛
4 do 3½s Louis div '53	81	81	81
1 IC&CStL&NOj4½sA'63	95½	95½	95½
3 Ind Limest 6s '41	91	91	91
10 Inland Steel 4½s '78	91	90⅞	90⅞
8 Interb R Tr 7s '32	96⅝	96½	96⅝
20 do 6s '32	78⅛	77½	78⅛
8 do ref 5s '66	76	76	76
1 do 5s stpd '66	75½	75½	75½
11 Int Cement 5s '48	104⅛	104⅛	104⅛
1 Int & Gt N adj 6s '52	90¼	90	90¼
4 Int Match5s'47 rcts	95½	94½	94½
2 Int Paper ref 6s '55	95	95	95
10 Int Rys CtArf6½s'47	94½	94¼	94¼
1 do 1st 5s '72	79½	79½	79½
2 Int T & T 4½s '52	93¼	93¼	93¼
490 do cv 4½s '39	126	125	125⅛
1 Iowa Cent 1st 4s'51	12	12	12
1 KC FT S&M 4s '36	89½	89½	89½
1 K C P & L 5s '52	101⅛	101⅛	101⅛
3 K C RR&M Bog5s'29	98	98	98
3 K C South 1st 4s '50	72	72	72
15 do 5s '50	96½	96½	96½
2 K C Term 1st 4s '60	87⅝	87⅝	87⅝
3 Ky & Ind T4½s'61pl	93	93	93
4 Lackaw Steel 5s '50	100	100	100
6 Lacl G St L 5½s'53	103⅝	102⅞	103⅝
7 LS&MS deb 4s '31	97½	97¼	97½
1 Leh V Coal 5s '33	98⅝	98⅝	98⅝
1 LVofNY 4½s '40	96	96	96
1 LVofPa gen 4s 2003	84⅝	84⅝	84⅝
1 Ligg & Myers 7s '44	120	120	120
3 Loews Inc 6s '41 n w	97⅝	97½	97½
7 Lorillard Co 7s '44	107⅞	107	107
1 do 5½s '37	87	87	87
4 do 5s '51	83¼	83¼	83¼
1 Lou & Nash 7s '30	101½	101½	101½
5 do 5s B 2003	102¼	102¼	102¼
1 do unified 4s '40	93	93	93
1 Man Sugar 7½s '42	94¼	94¼	94¼
5 Man Ry con 4s '90	65	65	65
3 Mkt St Ry 7s '40	90⅝	90¼	90⅝
1 Metro Ed 5s '53	101⅝	101⅝	101⅝
3 Midv Steel 5s '36	98	97⅝	97⅝
5 Mil ER&L 5s '61	98⅝	98½	98⅝
14 M&StL 1st rf 4s '49	25⅛	25⅛	25⅛
1 MStP&SSM 6½s '31	99⅝	99⅝	99⅝
2 do 4s '38	88	88	88
4 MK&T pr 5s A '62	100⅝	100	100
22 do adj 5s '67	103	103	103
10 do 4½s '78	90½	90½	90½
15 MoP1st&ref5s serF'77	97½	97	97½
93 do 1st&rf 5s s G '78	97	96⅝	97
7 do gen 4s '75	72¼	72	72
3 Mob & B 5s '45 lgs.	100	99⅝	99⅝
5 Mob & O 4½s '77	91½	91½	91½
8 do 4s '38	93½	93½	93½
5 M P 5s ser A '43	100½	100½	100½
10 M & Co 1st 4½s '39	86½	86⅛	86½
1 Mur Body 6½s '34	100⅝	100⅝	100⅝
2 Nassau El 4s '51	58	58	58
77 Nat D Prod 5¼s '48	94⅝	94½	94⅝
3 Nat Rad 6½s '47	75	74	75
5 N R R of M 4s '51	8½	8½	8½
5 N E T & T 5s '52	105	105	105
15 NOTex&Mx 5½s '54	100⅝	100⅝	100⅝
5 NYC&HR deb 6s '35	105	105	105
9 do 5s 2013	105	104¼	105
2 NYC&StL 6s A '31	101⅛	100⅝	100⅝
2 do 5½s A '74	105⅜	105⅛	105⅛
1 do 5½s B '75	105⅛	105⅛	105⅛
6 do 4½s '78	94	93⅞	94
2 NYConnRys 4½s '53	93½	93½	93½
2 NYEd 1st ref 5s '44	103	103	103
2 NY&Er 1st ext 4 '47	90	90	90
1 NYNH&H cv 6s '48	120	120	120
4 do 4½s '67	87¼	87	87¼
1 do deb 4s '56	77⅛	77⅛	77⅛
1 NY Tel deb 6s '41	105⅝	105⅝	105⅝
1 do 6s '49	110	110	110
22 do gen 4½s '39	99	98⅝	99
3 N Y Tr Rock 6s '46	99½	98½	99½
12 NYW&Bost 4½s '46	82½	82	82
2 Niag Fa Pwr 5s '32	101	101	101
1 Norf Sou ref 5s '61	85	85	85
1 Nof&West con 4s '96	89⅝	89⅝	89⅝
1 do Poca 4s '41	91½	91½	91½
5 No Am Ed 5s '57	99⅝	99⅝	99⅝
5 do deb 5½s B '63	100½	100	100½
2 No Ohio T&L 6s '47	102	101½	101½
2 N Pac pr lien 4s '97	87½	87¼	87½
3 do gen 3s 2047	63⅜	63⅜	63⅜
8 No Sta Pr 5s '41	100⅝	100½	100½
3 Ohio P Svc 7½s '46	112⅜	112⅜	112⅜
1 Ohio Riv Ed 6s '48	106⅝	106⅝	106⅝
1 Old Ben Coal 6s '44	89⅝	89⅝	89⅝
1 Ore Ry&N con 4s '46	90⅛	90⅛	90⅛
11 Oreg Sh L rfg 4s '29	98⅝	98½	98½
10 Otis Stl 6s '41	101	100⅝	101
4 Pac G&E 5s '42	100⅝	100	100⅝
1 P-Am P&T cv 6s '34	105	105	105
1 Para F Lasky 6s '47	98⅛	98⅛	98⅛
2 Pathe Exch 7s '37	79	79	79
7 Pennsy R R 7s '30	101½	101½	101½
3 do 6½s '36	108	108	108
6 do 5s '64	103	102½	103
60 do 4⅜s '63	98	98	98
5 do gen 4½s '65	98⅝	98⅝	98⅝
1 Peoples Gas 5s '47	103	103	103
18 Phila Co 5s '67	97½	97¼	97¼
13 P&RC&I cv 6s '41 wi	100⅛	100⅛	100⅛
2 Phillips Pet 5¼s '39	92	91½	92
1 Pillsbury Fl 6s '43	103⅝	103⅝	103⅝
2 Portld El P 6s '47	100	100	100
1 PortR.L&P 7½s '46	107	107	107
1 do 5s '30	97	97	97
3 Postal Tel 5s '53	91⅝	91⅝	91⅝
5 Pub S El & G 5s '65	102½	102	102
1 do 4½s '67	97¼	97¼	97¼
35 PSofNJ 4½s '48	178	178	178
5 Pure Oil 5½s '37	98	98	98
3 Purity Bak 5s '48	90⅛	90⅛	90⅛
7 R-CRRofNJ col 4s '51	91	91	91
7 Rdg Coal 4½s '97	93⅛	93⅛	93⅛
1 Rem-R 5½s '47 w w	93⅛	93⅛	93⅛
2 RepI&S ref 5½s '53	102	102	102
2 RG&W col 4s '49	78	78	78
2 R I A & L 4½s '34	94¼	94⅛	94¼
5 StJ&GrIsl 1st 4s '47	83	83	83
2 SL,IM&S 4s R&G '33	93½	93⅜	93½
11 SL&SF p l 4s A '50	84¼	84¼	84¼
4 do 5s B '50	100	100	100
25 do 4½s '78	85⅝	85	85⅝
2 SP,M&M con 4½s '33	97¼	97¼	97¼
1 SanA&AP 1st 4s '43	89¼	89¼	89¼
1 SanAnPubS 6s '52	103	103	103
17 Seabd A L con 6s '45	76	75½	76
80 do adj 5s '49	44½	43⅝	44½
2 Seab A Fla 6s A '35	65⅝	65⅝	65⅝
3 Sha Stl Hp 5½s '48	95½	95½	95½
2 Shell P L 5s '52	94¼	94¼	94¼
15 Sell U O 5s '47	95½	95¼	95½
14 Sinclair O 7s '37	102	101⅝	101⅝
7 do 6½s '38	99⅝	99⅝	99⅝
6 do crude 5½s '38	96	95⅝	96
3 do pipe line 5s '42	93½	93½	93½
11 Skelly O 5½s '39	92⅝	92½	92½
2 Smith A O 6½s '33	100¼	100	100
3 S Colo Pw 6s '47	102½	102½	102½
2 Sou Bell T&T 5s '41	101⅝	101⅝	101⅝
2 Sou Pac cvt 5s '34	101⅛	101⅛	101⅛
24 do cv 4s '29	99⅝	99⅝	99⅝
1 do col tr 4s '49	88	88	88
2 do rfg 4s '55	90⅝	90⅝	90⅝
1 Sou Ry 6½s '56	119	119	119
25 do gen 4s '56	85	84⅝	84⅝
6 Southw B T 5s '54	102	101⅞	102
3 Stand Mill 5½s '45	102	100	100
2 Stand O NJ 5s '46	102¼	102	102¼
5 Sta O NY d 4½s '51	96½	96½	96½
1 Sug Est of Or 7s '42	93	93	93
9 Tenn C&C 6s B '44	102	102	102
4 Tenn El Pw 6s '47	105	104⅝	104⅝
2 Tex & P S 5½s '50	102	102	102
2 T & P 1st 5s 2000	106⅝	106⅝	106⅝
30 do gen 5s '77	99	99	99
9 Third Av adj 5s '60	55⅝	55¼	55¼
2 Tol T L & P 5½s '30	99⅝	99⅝	99⅝
5 Tran O 1st 6½s '38	98½	98½	98½
6 Un El L&P 5s '32	100	100	100
3 do 5s '33	100	100	100
1 Un O of Cal 5s C '35	97⅝	97⅝	97⅝
2 Un Pac 4½s '67	97	97	97
2 do 1st 4s '47	93	93	93
1 do rfg 4s 2008	87½	87½	87½
3 do 4s '68	86	85	85
5 Un Dr Del 5s '53	94½	94½	94½
5 Un Rys of StL 4s '34	83¼	83¼	83¼
11 U S Rub 7½s '30	100½	100¼	100½
12 do 5s '47	91	90½	91
32 U S Stl s f 5s '63	108	107⅞	108
11 Utah L&T 5s '44	93	93	93
4 Utah P&L 5s '44	98¼	97½	97½
16 Util P&L 5½s '47	92	92	92
5 Vert Sug 7s '42	92⅜	91⅝	92⅜
1 Va&S W 1st 5s 2003	99¼	99¼	99¼
3 Va Ry 5s '62	101⅝	101⅝	101⅝
4 Va Ry & Pow 5s '34	98½	98⅜	98½
3 Wab 1st 5s '39	102	102	102
2 do 2d 5s '39	99½	99¼	99¼
1 do 5s B '76	96⅛	96⅛	96⅛
1 do 4½s C '78	86	86	86
1 Walworth 6s '45	90	90	90
2 Wash Ter 3½s '45	83	83	83
3 W Pa Pw 5s A '46	101¼	101	101
2 do 5s E 1963	102½	102½	102½
3 W Electric 5s '44	102¼	102	102¼
7 W Maryland 4s '52	78⅝	78⅝	78⅝
1 do 5½s 1977	94½	94½	94½
3 W Pacific 5s 1946	97	97	97
3 W Union 6½s 1936	108⅝	108½	108½
14 do gold 5s 1951	101	100⅞	101
4 do r est 4½s '50	96	96	96
9 Wh Steel 5½s '48	99½	98⅝	99½
4 Willys-Over 6½s '33	102	101½	101½
2 Wils&Co 1st 6s '41	100⅝	100½	100½
15 Wisc C gen 4s '49	78½	78½	78½
56 YoungsS&T 5s 1978	100⅝	100	100⅝

FOREIGN.

No. thous.	High.	Low.	Close.
1 Akerhaus s f 5s '63	86¼	86¼	86¼
1 Antioquia 7s C '45	91½	91½	91½
3 do 7s D 1945	92⅛	91	91
1 do 7s 1st ser '57	89	89	89
6 Arg Govt 6s A '57	100	99¼	100
13 do 6s B 1958	99¼	99	99
58 do s f 6s 1959 June	99	98⅝	99
9 do s f 6s 1959 Oct.	99	98⅝	99
17 do s f 6s 1960 May	99¼	99⅛	99¼
26 do s f 6s 1960 Sep.	99⅝	99	99
7 do s f 6s 1960 Oct.	99	99	99
10 do s f 6s '61 Feb.	99½	98⅝	99½
12 Australia 5s 1955	94½	94	94¼
3 do 5s 1957	94¼	94⅛	94½
12 do 4½s 1956	86½	86	86½
4 Austr Govt 7s '43	102⅝	102⅝	102⅝
3 Bavaria 6½s 1945	94¼	94	94¼
2 Belgium 8s 1941	109	108⅝	108⅝
2 do 7½s 1945	114⅝	114¼	114⅝
6 do 7s 1956	104⅜	104⅜	104⅜
3 do 6½s 1949	104	103½	104
33 do 6s 1955	100	99⅝	99⅝
1 Bergen 6s 1949	100	100	100
6 Berlin 6½s 1950	97½	97¼	97½
1 do 6s 1958	89⅛	89¼	89¼
25 BerlinElvRy 6½s '56	89⅝	89⅛	89⅛
1 Bogota 8s 1945	102	102	102
4 Bolivia Rep 8s '47	100⅝	100¼	100⅝
2 do 7s 1958	90	90	90
12 do 7s 1969 ct.	88	87½	87½
9 Brazil 8s 1941	106⅝	106	106
8 do 6½s 1926-57	93⅝	93	93⅝
6 do 6½s 1927-57	93½	93¼	93½
9 do Cent Ry 7s '52	96½	96¼	96½
8 Bremen 7s 1935	100¼	100	100
1 Brisbane 5s 1958 ct.	90¼	90¼	90¼
10 Budapest 6s 1962	79⅝	79½	79½
2 B Aires 6½s B '55	99⅝	99⅝	99⅝
4 B Aires Prov 6s '61	92	92	92
6 Bulgaria s f 7½s '68	87¼	87¼	87¼
1 Caldas 7½s 1946	96½	96½	96½
25 Canada 5½s 1929	100	99⅝	100
5 do 5s 1931	100¼	99⅝	100¼
7 do 5s 1952	103	102½	102½
1 do 4½s 1936	97½	97½	97½
11 Chile 7s 1942	100⅝	100⅛	100⅛
2 do s f 6s 1960	92⅝	92⅝	92⅝
12 do s f 6s Jan '61	93¼	92½	92⅝
8 do s f 6s Feb '61	92½	92	92½
1 do s f 6s Sept '61	92½	92½	92½
1 do s f 6s '62 Mar.	93⅜	93⅜	93⅜
6 Chile Mt Bk 6¾s '61	98	97⅝	97⅝
3 do 6½s '57	97½	97½	97½
1 do 6s '61	91	91	91
3 Col Rep 6s Jan '61	87	87	87
2 Col Mt Bank 7s '47	91	91	91
1 Cologne 6½s '50	95	95	95
6 Cons Ag 6½s '58 rcts	84	84	84
1 Copenhagen 5s '52	94	94	94
5 Cordoba City 7s '57	93⅝	93⅝	93⅝
5 do 7s '37 ct.	94⅝	94½	94½
2 Cordoba Prov 7s '42	98	98	98
6 Cundin s f 6½s '59	82½	82½	82⅝
11 Czech Rep 8s '51	110	109½	110
4 do 8s B '52	109⅝	109⅝	109⅝
1 Dan Mun 8s A '46	109½	109½	109½
9 Denmark 6s '42	103⅝	103½	103⅝
6 do 5½s '55	100⅛	100⅛	100⅛
6 do 4½s '62	87½	87¼	87½
2 Deut Bk 6s '32 ct	97	97	97
10 Dominic 5½s 1st '40	93½	93	93
2 do 5½s 2d '40	94⅝	94⅝	94⅝
3 D Price Pow 6s '66	103	103	103
1 Dut E Indies 6s '47	101⅝	101⅝	101⅝
5 El Pw Germ 6½s '50	93	92½	93
11 Est R R 7s '54	102	102	102
7 Fiat db 7s '46 no w	94¼	94¼	94¼
2 Finland 6s '45	94	94	94
1 do ext 6½s '56	97	97	97
3 do 7s '50	99⅝	99⅝	99⅝
1 French NMSS 7s '49	101⅝	101⅝	101⅝
12 French Rep 7½s '41	111	111	111
21 do 7s '49	107¼	107	107¼
2 GerCAgBk 6s '60Jul	85	84¼	85
57 do 6s '60 Oct.	84¼	83⅝	83⅝
8 do 6s '38	89	88⅝	89
2 Ger Ext Loans 7s '49	105⅛	105⅛	105⅛
5 Ger Gen Elec 7s '45	101⅝	101	101
2 do 6½s '40 w w	115	115	115
12 do 6s '48	91	90½	91
1 GHope Ir&St 7s '45	98½	98½	98½
1 Gt Cn EP Jap 6½s'50	92⅝	92⅝	92⅝
5 Greek Gov 6s '68	82½	82½	82½
1 Haiti Rep 6s '52	99	99	99
2 Hungary 7½s '44	100⅝	100⅝	100⅝
2 Hung L M In 7½s'61	95½	95½	95½
1 Hung Mun 7½s '45	94½	94½	94½
21 Ilseder Stl 6s '48 ct	84	83⅝	83⅝
3 Ital Cr 7s B '47	94	94	94
1 Ital Pub Ut 7s '52	90⅝	90⅝	90⅝
22 Italy 7s '51	95½	95½	95½
10 Japan Gov 6½s '54	101	100⅝	100⅝
18 do 2d 4s '31	92¼	92	92¼
19 Kraeg & Toll 5s '59	98	98	98
1 LomEl 1st 7s '52ww	97¼	97¼	97¼
1 do 7s '52 no war	94	94	94
2 Lw Aust Pr 7½s '50	93⅝	93⅝	93⅝
2 Lyons City 6s '34	99⅝	99⅝	99⅝
2 Marseilles 6s '34	100	100	100
1 Mexico 5s '45 asst.	28	28	28
1 MiagMM 7s '56 n w	86	86	86
7 Milan 6½s '52	88⅝	88⅝	88⅝
1 Monte Min 7s '37 nw	94½	94½	94½
1 Montevideo 7s '52	103	103	103
2 N S Wales 5s '57	92	92	92
50 Nord Ry 6½s '50	101⅝	101⅝	101⅝
2 Norway King 6s '43	101	101	101
1 do 6s '44	101⅝	101⅝	101⅝
2 do 5½s '65	99½	99½	99½
5 do 5s '63	94½	94½	94½
7 Orient Dev 6s '53	94¼	94¼	94¼
6 do deb 5½s '58 ctfs.	86⅛	86⅛	86⅛
1 Oslo 6s '55	100⅝	100⅝	100⅝
6 Panama Rp 5½s '53	100⅛	100	100⅛
1 do 5s '63	93	93	93
4 Paris L & M 7s '58	104	103½	104
12 do 6s '58	99	98½	98⅝
24 Paris Or Ry 5½s '68	94½	94½	94½
7 Paulista Ry 7s '42	102⅝	102⅝	102⅝
2 Peru 7s '59	101⅝	101⅝	101⅝
3 do 6s '60	87	87	87
5 do s f 6s 2d ser '61	85½	85½	85½
2 Poland 8s '50	96	95½	95½
5 do 7s '47	84	83⅝	84
4 do 6s '40	79¼	79	79
1 Queensland 6s '47	104	104	104
4 Rhine M D 7s '50	98	98	98
1 Rhinelbe U7s '46ww	102¼	100⅝	100⅝
1 do 7s '46 no war	94½	94½	94½
1 Rhine W E P 7s '50	100⅝	100⅝	100⅝
3 do 6s '52	90	89	90
2 do 6s '53	93⅝	93⅝	93⅝
2 Rio G Do Sul 8s '46	105¼	105¼	105¼
6 do 7s '66	98	97⅝	98
1 do s f 6s '68	86⅝	86⅝	86⅝
2 Rio de Jan 8s '46	105¼	105	105
6 do 6½s '53	94¼	93⅝	94¼
15 Rome 6½s '52	89⅝	89⅝	89⅝
3 Sao Paulo C 8s '52	111⅝	111⅝	111⅝
1 Sao Paulo St 8s '36	105¼	105¼	105¼
5 do 8s '50	106	105¼	106
2 do 7s '56	101	100⅝	101
1 Sax PW g-r 6½s '51	93	93	93
3 Seine France 7s '42	102⅝	102⅝	102⅝
4 Serb C & Slov 8s '62	90½	90	90½
15 do 7s B '62	79½	79½	79½
7 Shinyet E P 6½s '52	88	88	88
20 Siem & H 6½s '51	104½	104	104
1 Sil Land 1st 6s '47	81	81	81
1 Swed King 6s '39	103⅝	103⅝	103⅝
3 do 5½s '54	103⅛	103⅛	103⅛
5 Swiss Conf 7s '40	109⅝	109⅝	109⅝
2 Swiss Govt 5½s '46	102	101⅝	102
1 Tobo El P 7s '55	97	97	97
3 do 6s '29 rcts	99½	99⅝	99½
7 Tokio City 5½s '61	86	86	86
8 Tokio El Lt 6s '53	89⅝	89⅝	89¼
1 Ujigawa E P 7s '45	96½	96½	96½
28 U K GB & I 5½s '37	103¼	103¼	103¼
4 U S S Copen 6s '37	98⅝	98⅝	98⅝
3 USW 6½s A '51 w w	85½	84½	85½
4 Uruguay 6s '60	98⅝	98⅝	98⅝
7 Venetian M B 7s '52	91	90⅝	90⅝
4 Westph U E P 6s '53	84¼	84	84

RAW SILK.

NEW YORK, April 6.—(AP)—SILK—Raw futures closed steady. Sales, 85 bales. May, $4.98; July, $4.86; September, $4.82. Open market quotations [60 days basis] Shanghai, steam, extra B, $5.00. Canton double extra A, 14-16s, $4.10. Japanese crack double extra, $5.10@5.15.

Houdaille-Hershey Corporation

Earnings for the year 1928 were $2,230,232, equal after all charges, including Federal Taxes, to over $5 per share on the combined Class A and Class B Stock.

Listed on Chicago Stock Exchange

Special analysis on request

Paul H. Davis & Co.

Members
New York Stock Exchange
Chicago Stock Exchange
37 S. LA SALLE STREET
CHICAGO

$1,000,000.00

immediately available for high grade construction bond issues in choice locations. Will co-operate with brokers.

INVESTORS

who desire safety and 6½% interest on their money should send for our list of high grade first mortgages in amounts from $500.00 to $25,000.00.

Have openings for two additional city salesmen.

W. N. Macqueen & Co.
10 So. La Salle St.

An old established, conservative house
Over 17 years same corner location

JUST OUT

The Significance of the Recent Break in Security Prices
—What is Ahead?

By the Magazine of Wall Street Staff.

Our experts have carefully analyzed and considered every determinable factor in connection with the recent sharp break in the market, pointing out the significance of the break and showing exactly what lessons investors may draw from the readjustment to guide them in current and future purchases of securities. We believe that this analysis will prove to be a tremendously helpful guide to investors at this time.

Other Important Features

—Six Stocks with Seasonal Profit Possibilities
—Three Sound Investment Plans
—What Inspires Today's Mergers
—An Analysis of the Fertilizer Industry
—The Future of World Finance

All of the above and many other important features appear in the

April 6th Issue

The MAGAZINE of WALL STREET

On Sale at all Newsstands
35c a copy or

—Mail this Coupon Today—

THE MAGAZINE OF WALL STREET
42 Broadway, New York.
Enclosed $1.00. Send me the next four issues of your magazine, starting with the March 23rd issue. (CT-4-7)
Name..............................
Address..............................

TRADE TRENDS COMING BACK INTO SPOTLIGHT

Public Interest Wanes in Speculation.

[Chicago Tribune Press Service.]

New York, April 6.—"More general and closer attention is being given now, with the changed aspect of stock market conditions, to strictly commercial movements and prospects," the current summary of general business by R. G. Dun & Co. states.

"Speculative phenomena have for a long time overshadowed trade trends in public interest, but the significance of the latter is accentuated by the financial uncertainties.

"With the unusual monetary phase and with more unsettled prices for securities it is reassuring that business has numerous points of fundamental strength and continues to make favorable progress in most instances. Some signs of hesitation have appeared recently, but these are neither widespread nor pronounced, and a new quarterly period has begun with various promising indications.

Stability of Commodities.

"That there is no tendency toward inflation of commodity quotations as a whole is evidenced by the latest monthly index number, and the comparative stability in this field remains a bulwark in the economic structure. A large aggregate of transactions at small profit margins on individual commitments is the dominant note in reports from the principal centers, and recessions in volume in certain lines are outnumbered by gains in other channels.

"The augmented activity of retail distribution under the stimulus of spring demands is a prominent feature now, while major industries conspicuous for their buoyancy retain this characteristic. A new high record in steel output in the three months lately ended could not have been achieved without an upturn in manufacturing enterprises which are heavy consumers of this material. The importance of this single fact in connection with employment of labor and increased buying power is obvious.

Failures Reduced.

"If further proof of the encouraging commercial situation were needed it could be found in the reduced total of failures, the first quarter's statistics being the best for the period in three years. Despite problems and drawbacks, business has manifested underlying solidity, although its extensive ramifications naturally lead to irregularities and contrasts."

ON FOREIGN BOURSES.

LONDON, April 6.—(AP)—Bar silver, 25⅜d per ounce. Money, 4¼ per cent. Discount rates, short bills, 5¼@5⅜ per cent. Three months, 5⅛ per cent.

PARIS, April 6.—(AP)—A heavy tone prevailed on the bourse today. Three per cent rentes, 72 francs 75 centimes. Five per cent loan, 9 francs 25 centimes. Exchange on London, 124 francs 22 centimes. The dollar was quoted at 25 francs 59½ centimes.

The Tribune Investors' Guide

Inquiries must bear the signature and address of writer. Answers of public interest will be published, those not of general interest will be mailed if stamped, self-addressed envelope is inclosed. Address letters to Investors' Guide. Answers are based upon information which The Tribune believes correct, but beyond care in securing it The Tribune assumes no responsibility.

Sunday, April 7, 1929.

[Copyright: 1929: By The Chicago Tribune.]

Convertible Securities.

During the last year many issues of convertible securities have been put on the market. This is a common form of financing during periods when the general trend of prices is upward.

Convertible securities are issued to attract a certain class of investors who demand a degree of safety combined with an opportunity to participate in possible future prosperity of the nation as a whole and the issuing company in particular.

The popular belief is that such securities enable the purchaser both "to eat the cake and have it." That belief may be justified in some cases, but as a general rule the buyer, in return for the promise of a slice of possible future profits, sacrifices some margin of safety on the bonds that he holds while he waits for better days.

The charge sometimes made that only second rate corporations issue convertible securities is not at all true. Many first rate railroads and public utility companies as well as high grade industrial concerns have put out such securities.

Often Unsecured.

Generally, however, securities of this type are not secured by mortgages. They are most often debentures or unsecured notes. It is necessary, therefore, to be extremely cautious in selecting them. Companies whose credit is wabbly are quick to take advantage of the popularity of convertibles.

The investor should be very careful to choose only those bonds which have real value, regardless of the speculative feature.

There are several reasons for a corporation's issuing bonds which may later be exchanged for stock. When business is good and earnings are high there is a ready market for a corporation's stock. At other times the public will buy only bonds if they buy at all, and the corporation can raise new funds only by the sale of bonds. In order to prevent a permanently excessive ratio of bonds over stocks the bonds may be made convertible.

Why They Are Issued.

The company with few bonds or none at all can weather periods of depression much better than a company which has a large funded debt. In bad times stock dividends can be passed, but defaulted bond interest may mean a receivership. For that reason the conversion of bonds into common stock is often favored by the company.

Then, too, it sometimes happens that a company needs additional funds at a certain time, but does not want to issue common stock at that time because those who hold majority control are temporarily not in a position to buy a sufficient number of new shares to retain control. In that case, bonds may be issued convertible at a later date when those in control believe they will be able to buy in enough shares.

Another reason for issuing convertible bonds may be a desire on the part of the company to protect the stockholders against a depression in the price of their stocks that might result if a large block of new shares were suddenly put on the market.

Stock Purchase Warrants.

There are many other ways in which the principle of conversion is employed in financing. Frequently the sale of an issue of bonds is stimulated by attaching to the bonds warrants which will give the holder the right to buy stock at a certain price during a given period of time. The bonds themselves in that case are not convertible, but the warrants may be sold at a profit when the stock sells on the market at a price above that guaranteed on the face of the warrant.

Being a hybrid, the convertible bond has some of the characteristics of both stocks and bonds. In periods of declining prices the conversion privilege means little and the price of the bond depends on the ordinary factors that determine bond values. When prices are bound upward the possibility of participating in future prosperity boosts the price of the bond.

In purchasing a convertible bond or debenture, it is very important to know the beginning and end of the conversion period. Likewise, every stockholder should know the time when convertible bonds may come on the market. Wholesale conversion of bonds into stock might have a depressing effect on the market price of the stock already outstanding.

RAILROAD NOTES

Erie railroad has ordered 2,530 cars, including 1,000 steel hopper cars, from the Standard Steel Car company, 50 steel automobile cars from the American Car and Foundry company, 500 steel box cars from the General American Tank Car company, 250 steel gondola cars from the Greenville Steel Car company, and 250 steel gondolas from the Bethlehem Steel company.

Unfilled orders for locomotives at the end of March at principal manufacturing plants of the United States were the largest in several years, totaling 488, according to reports received by the department of commerce. This compares with 339 at the end of February.

Week Sees Decrease in Banking Settlements

New York, April 6.—Some irregularities in banking operations, due to the interruption of the Easter holidays, resulted in a slight reduction in the volume of bank settlements this week. Total clearings for the week at all leading cities in the United States, according to Dun's Review, amount to $13,206,838,000, a decrease of 2.0 per cent from those of the corresponding week last year. At New York City, clearings of $9,317,000,000 are 2.1 per cent less than last year's, while the total for leading centers outside of New York of $3,889,838,000 is 1.7 per cent below that of a year ago.

A brief phone call will place your Want Ad Offer before 854,585 or 1,236,284 families

SOMETHING you want to sell? A gate-leg table, a rug you can't find room for, the old car? When you come to sell it, remember that—

Almost every good prospective buyer in metropolitan Chicago is as close to you as your telephone!

Just call Superior 0100, and ask for an adtaker. Next morning your Want Ad will be in the hands of 854,000 families if you use the daily, or 1,236,000 families if the Sunday—and will reach hundreds of thousands more people in Chicago and its suburbs than any other paper could!

Or, if you are downtown, stop in at the Tribune Want Ad store, centrally and conveniently located at 1 South Dearborn—a few minutes' walk from anywhere in the Loop! Courteous adtakers wait to help you in writing and placing your Want Ad.

Place your Want Ad in the Tribune. Bought by 146,000 more families in metropolitan Chicago every day than any other daily paper, and by 230,000 more on Sunday, it can do your job, can sell or rent for you, alone!

THE TRIBUNE WANT AD STORE
1 South Dearborn, or Phone Superior 0100—Adtaker

How to Invest $5,000

WE have been asked by many clients to recommend an investment policy for those to whom current income from investments is of no consequence but to whom appreciation in value over the next few years is important. Allied with this have been requests by those who wish to lock up a few shares of stock for their children which may be expected to be worth a good deal more over the next ten to twenty years, as the children grow up or become of age.

Contemplation of what has happened in the last twenty years to many securities which were considered a generation ago to be high grade investments must naturally make one modest in his claims to predict the future of any individual security so far in advance.

An investment of this nature must be well diversified because the farther in advance predictions are made the greater is the liability to error. Another consideration is that the securities chosen must represent lines of industries which, while sufficiently far advanced to indicate their soundness, must be still subject to great growth and expansion. With this background we have prepared a suitable investment for the purpose outlined on the basis of $25,000.

If you have $5,000, this program will meet your requirements.

There are some copies of this bulletin, issued recently to members of McNeel's Service, available free and anyone interested in this investment program may receive it merely by signing the coupon below.

McNEEL'S FINANCIAL SERVICE
"An Aristocracy of Successful Investors"
126 NEWBURY ST., BOSTON

Please send free your investment program for $5,000.
Name..............................
Address..............................

Stampeded by Market Breaks?

Don't be stampeded into sacrificing perfectly sound securities of well-managed companies when the EARNINGS TREND is satisfactory. Sheer weight of selling orders can put perfectly sound securities below their value but with satisfactory EARNINGS and prospects and dividends no manipulative power on earth can keep them down. Therefore study CORPORATION EARNINGS and EARNINGS TRENDS reported from day to day in THE WALL STREET NEWS and summarized in our monthly bulletin called "CORPORATION EARNINGS." As an investor you need unbiased investment information quickly. THE WALL STREET NEWS supplies your need. To acquaint you with its value to investors and finance executives we make this half-price introductory offer to new subscribers.

½ PRICE TRIAL—Next 26 Issues $1

(Includes also 2 Monthly Tabulations of Corporation Earnings on Common Stocks) (Samples Free on Request)

THE WALL STREET NEWS
Published DAILY by the New York News Bureau Association
33 Broadway, Dept H3, New York City

BOND SALESMAN
Wholesale and Retail

With established clientele; to sell first Mortgage Bonds, payment of principal and interest guaranteed by surety company. Good territory available in Illinois and other states for right men. All replies confidential.
Address
G C 234, Tribune.

GRAIN TRADERS

When Will Wheat Make Its Low?

We correctly forecast the big break in wheat because we knew a month ago that winter killing would be the smallest in many years. Let us help you find the Spring LOW. Send for free copy of "Investment Buying," a 50-page book showing 17 years of actual commodity trades. We make every trade we advise our clients to make.

50 PAGE BOOK FREE

AINSWORTH'S FINANCIAL SERVICE
Box 214, Mason City, Illinois

TERMS OF SUBSCRIPTION OF THE TRIBUNE.

Orders for mail subscriptions must be accompanied by remittance to cover.

Rates in Illinois [outside of Chicago], Indiana, Iowa, Michigan and Wisconsin:
Daily without Sunday, one year, $5.00; six months, $2.50; three months, $1.25; two months, $1.00; one month, 50c.
Daily with Sunday, one year, $12.50; six months, $6.25; three months, $3.15.
Sunday only, one year, $7.50; one month, $1.00.

Rates of subscription in postal zones 3 and 4 [measured from Chicago], outside of Illinois, Iowa, Indiana, Michigan and Wisconsin:
Daily without Sunday, one year, $7.50; one month, $1.00.
Sunday only, one year, $7.50; one month, $1.00.
Daily and Sunday, one year, $15.00; one month, $2.00.

Rates for subscription in zones 5, 6, 7 and 8 [measured from Chicago], Canada, Mexico and foreign:
Daily without Sunday, one year, $10.00; one month, $1.50.
Sunday only, one year, $7.50; one month, $1.00.
Daily and Sunday, one year, $15.00; one month, $2.50.

Give postoffice address in full, including county and state. Remit by express money order, draft, or in registered letter at our risk to The Tribune Company, Publishers, Tribune Square, Chicago.

We cannot be responsible for currency sent through the mail.

Persons wishing to take The Tribune by carrier may order it by postal card or telephone Superior 0100. When delivery is irregular make complaint.

All unsolicited manuscripts, articles, letters and pictures sent to The Tribune are sent at the owner's risk, and The Tribune Company expressly repudiates any liability or responsibility for their safe custody or return.

MEMBER OF THE ASSOCIATED PRESS.

The Associated Press is exclusively entitled to the use for publication of all news dispatches credited to it or not otherwise credited to this paper and also to the local news published herein.

All rights of republication of special dispatches herein also are reserved.

NEW YORK TRANS... [edge of adjacent page, partially visible]

NEW·YORK·CURB· TRANSACTIONS

[By Associated Press.]
Saturday, April 6, 1929.
Day's sales.......................612,800
Bonds, par value..............$1,045,000

Description	Sales.	High.	Low.	Close.
A				
Acetol Prod	100	17	17	17
Acoustic Prod	4,000	7	6⅞	7
Aero Sup A	100	45	45	45
Aero Underwr	100	41½	41½	41½
Aero Sup B N	200	14¼	14¼	14¼
Agfa Ansco	300	35½	35¼	35¼
Do pfd	200	87½	85½	85½
Alex Ind	300	17⅞	17½	17½
Allied Packers	200	.95	.90	.90
Alum Co Am	600	169½	164⅝	169½
Am Beverage	200	15¼	15¼	15¼
Am Br Bov B	1,000	19⅝	18¼	19¼
Am Cit Util A	200	39½	39½	39½
Do B	600	26⅝	26¼	26⅝
Am Com Alchl	600	84½	82⅝	84
Am Com Pw B	100	25¼	25¼	25¼
Do war	400	8⅝	8⅝	8⅝
Am Ct Oilfields	1,700	.60	.60	.60
Am Cyan B	2,500	58⅝	57⅞	57⅞
Do rights	1,800	11	10⅞	10⅞
Am Dept Stores	200	18⅝	18⅝	18⅝
Am&Frn Pw w	800	69	67⅞	67⅞
Am Gas & Elec	100	142	142	142
Am Maracaibo	300	5⅛	5⅛	5⅛
Am Nat Gas	100	14¼	14¼	14¼
Am Rolg Mills	1,800	95⅝	94⅝	94⅝
Am Sol&Chem	200	35¼	35	35
Am Superpw A	1,600	101⅞	99	99
Do B	900	104	102	103⅞
Do 1st pfd	200	98⅝	98⅝	98⅝
Am Thread pf	800	3⅝	3⅝	3⅝
Anglo-Am Oil	100	16⅝	16⅝	16⅝
Do non vot	100	15	15	15
Arct Rad Tube	1,500	37	36⅛	37
Arco Oil	600	3⅛	3⅛	3⅛
Ark Nat Gas	600	4⅞	4⅞	4⅞
Aris Globe	5,000	.23	.23	.23
Aris Pow	400	31½	31½	31½
Armstrong Cork	50	65	65	65
Art Metal	300	41	41	41
Asso Gas&El	5,700	60⅛	60	60
Do rights	2,100	9⅞	9⅝	9⅞
Asso Laund A	200	11	10⅞	10⅞
Asso Rayon	100	22½	22½	22½
Atl Frt&Sug	400	1	1	1
Autom Bog Mch	500	11	10¼	10¼
Do cvt	1,800	21⅛	19⅝	21⅛
Avia Corp Am	300	62	60½	60½
Do new	14,900	19	18⅛	19
Aviation Credit	300	18⅝	18½	18½
B				
Bahia Corp	100	11¼	11¼	11¼
Baumann L pf	50	94	94	94
Bendix new	300	126	120¼	126
Blauners	100	55⅞	55⅛	55⅞
Bohn Al&Brass	500	112	110¼	110¼
Bow Blt H7pcpf	100	35	35	35
Briggs&Strat	300	35	34½	35
Brill A	200	27¼	27	27
British Celan	2,400	8¼	7¼	8¼
Bklyn Cy R R	900	10	10	10
Budd E G Mfg	200	48	47	48
B N & E Pwr	200	65¼	65¼	65¼
Do pfd	200	25¼	25¼	25¼
Bullard Co	100	47	47	47
Burma Corp Ld	800	4¼	4¼	4¼
C				
Cameo vtc	8,000	7¼	7	7
Do pfd	500	27⅞	27⅞	27⅞
Can Marc Wirel	3,300	8¼	8	8
Carib Syn new	100	2⅞	2⅞	2⅞
Carmen Co A	100	31	31	31
Celan Crp Am n	500	45⅝	44¼	44¼
Do pt 1st p	200	111	111	111
Cent At Sta	1,600	18⅝	17⅝	18⅝
Cent Pub Ser A	100	44	44	44
Cent States El	100	154⅝	154⅝	154⅝
Do war	200	25⅞	25	25⅞
Do cvt pfd	100	132	132	132
Do pfd war	100	110	110	110
Do pf ex w	100	86	86	86
Checker Cab n	2,400	80¼	79⅞	79⅞
Chic Nip B	100	1½	1½	1½
Cities Sve	6,500	119	118⅝	118⅝
Do new	4,600	30⅝	30¼	30⅝
Colgate Palm	100	70⅞	70⅞	70⅞
Colom Synd	200	1¼	1¼	1¼
Cooper Bess	500	42	39	42
Do pfd	400	52¼	51¼	51¼
Colt Pat Fire	100	35¼	35¼	35¼
Comwlth Edis	10	245¼	245¼	245¼
Do pfd	100	102¼	102¼	102¼
Consdt Tunl n	500	1⅛	1⅛	1⅛
Cons Aircraft	100	29	29	29
Cons Cop Min	1,400	15	14⅝	15
Cons Dairy Pr n	300	41	41	41
Cons Film Ind	900	24¼	24¼	24¼
Cons G&E Balt	200	89⅝	89⅝	89⅝
Cons Instru	400	26⅝	25¼	25¼
Cons Laun Crp	800	18⅝	18¼	18¼
Cons Nev Util	1,000	.10	.10	.10
Cons Royalty	100	8	8	8
Cons Ret Stores	800	32⅝	32¼	32¼
Cons Theater	200	20⅝	20	20⅝
Cont Dia	400	26⅝	26⅝	26⅝
Cont Oil vtc	5,600	24⅝	24	24¼
Cosm Co	400	30⅝	30¼	30⅝
Copeland Prd A	100	17	17	17
Copper Range	200	27	26⅝	26⅝
Creole Syndic	1,400	9⅝	9¼	9¼
Crown Central	100	1⅞	1⅞	1⅞
Curtiss A E	200	41⅝	41⅝	41⅝
Curtiss Flying	1,400	21	20¼	21
D				
David Reeves	100	38⅛	38⅛	38⅛
Davega Hosiery	100	26¼	26¼	26¼
Davis Drug ctf	300	40	40	40
Detroit Record	200	4¼	4¼	4¼
Deere & Co	25	565	565	565
De Forest Radio	2,200	18¼	17⅝	17⅝
Dolores Esper	1,900	1⅛	1⅛	1⅛
Dominion Stores	500	51	49⅝	51
Doug Aircraft	300	30⅝	30⅝	30⅝
Dubilier Conden	300	8	8	8
Durant Mot	3,200	15⅝	14⅝	15⅝
E				
E Bond & Sh n	4,800	78⅛	77⅛	78
Elec Invest	800	100	99	99⅝
El P & Lt 2d pfd	100	102	102	102
Em G&F 7% pf	100	96⅛	96⅛	96⅛
Empire Pow	100	40⅝	40⅝	40⅝
Evans Wal Lead	100	17⅝	17⅝	17⅝
F				
Fageol Mot	100	5	5	5
Fairch Aviation	400	22⅝	22½	22⅝
Fajardo Sugar	50	80⅝	80⅝	80⅝
Falcon Lead Min	8,000	.33	.31	.33
Federal Wat A	100	50⅝	50⅝	50⅝
Fed Metals	100	35⅝	35⅝	35⅝
Fiat deb rts	200	9⅝	9⅝	9⅝
Firestone T & R	200	250	249⅝	250
Firest Ti 7% pf	50	108	108	108
First Nat Cop	400	84	76	84
Fokker Aircraft	1,400	35⅝	35	35⅝
Ford Mot Can	80	1196	1166	1175
Ford Motor Ltd	6,100	20	19⅝	19⅝
Ford Motor B	4,300	86	76	80
Forgd Foreign	100	15	15	15
Fox Thea A	500	28⅝	28	28
Freshman Chas	1,900	8	7⅝	7⅝
G				
Gamewell Co	100	73	73	73
Gen Bak new	500	7⅞	7⅞	7⅞
Do pfd	100	69⅝	69⅝	69⅝
Gen Bronze	100	47	47	47
Gen Cable War	1,300	35⅝	35¼	35¼
Gen Elec Eng rct	1,500	15	14⅝	14⅝
Gen Fireproof	100	34¼	34¼	34¼
Gen Pub Ser	400	36	35⅝	35⅝
Gen Ry & Util	500	19⅝	19⅝	19⅝
Do pfd	400	90½	90	90
Golden Sachs Tr	8,700	108⅝	106⅝	108⅝
Gold Seal Elec Co	2,900	77⅝	71	75⅝
Gold Coin	14,100	2⅛	2	2⅛
Gold Cons	200	.64	.64	.64
Golden Ctr Min	6,300	9⅝	9¼	9⅝
Graham Knitbac	1,200	13	12⅝	12⅝
Gramophone Corp	100	82½	82½	82½
Gt A & P 1st pf	50	115⅝	115	115⅝
Gt Cty Stl	400	41⅝	41⅝	41⅝
Grand T & D	100	16	16	16
Grigsby Grunow	400	141	140	140
Gulf Oil Corp Pa	4,100	157⅝	156⅝	157⅝
H				
Hartman C Inc	100	3⅝	3⅝	3⅝
[illegible]	500	89	87⅝	87⅝
Do pfd	50	195	195	195
Hazeltn Co	500	70	69⅝	70
Do rts	1,200	4¼	3⅝	4¼
Hecla Min	400	18⅝	18⅝	18⅝
H Walker G&W	600	71⅝	70	70⅝
Houston Oil	900	5	4⅝	4⅝
Hum Cons Oil	25	38	38	38
Hum & Co	500	33¼	32¼	32¼
Household Fin pf	100	46	46	46
Hud Bay M&S	1,500	19⅝	18⅝	19⅝
Humble Oil & R	1,800	109	107	109
Hygr S Del	200	26⅝	26⅝	26⅝
Hygrade Food	200	41	39	39
I				
Imp Chem	100	9⅝	9⅝	9⅝
Imp Oil Canada	1,000	105⅝	104	105⅝
Ins Co No Am	100	80⅝	80⅝	80⅝
Insurance Sec	400	29	29	29
Intercon Petrol	1,200	2⅛	2	2⅛
Internat Petrol	2,500	55	54	55
Int T & T	17,000	88⅝	87⅝	87⅝
Inter Saf Raz B	100	35	35	35
Inter Util A	333	44	44	44
Do B	200	16⅝	15⅝	15⅝
Iron Cap Cop	600	7⅝	6⅝	6⅝
Irving Air Chute	400	24⅝	24	24⅝
Ital Superpower	300	15⅝	15⅝	15⅝
K				
Key Lake Mines	200	.50	.50	.50
Klein (D E) Co	200	19	19	19
Kolster Brandes	4,800	8½	8½	8½
L				
Lackawanna Sec n	100	39⅝	39⅝	39⅝
Lake Superior	400	25	24	24⅝
Lehigh Pow & M	200	32⅝	32⅝	32⅝
Lehigh Real nw	100	30	30	30
Lehi Coal & Nav	200	149⅝	149⅝	149⅝
Lion Oil	400	31⅝	31	31
Lit Bros	100	21	21	21
Lone Star Gas	100	69⅝	69⅝	69⅝
Long Is Lgt pf	40	110⅝	110⅝	110⅝
Louisiana L & E	500	10⅝	10⅝	10⅝
M				
Magdalena Synd	400	.66	.66	.66
Mandel	1,200	35	34⅝	34⅝
Marconi Int Mar	1,200	21⅝	21⅝	21⅝
Mass Wire Eng	700	21⅝	20⅝	21
Marland Oil Mex	100	2	2	2
Marion Stm Shv	100	25⅝	25⅝	25⅝
Mason Val Mines	200	1⅝	1⅝	1⅝
Mavis Botlg Co	3,500	8⅝	8	8
McLellan Strs A	100	46⅝	46⅝	46⅝
Mental & Ther	50	169	168	168
Memphis Nat G	200	16	16	16
Mercant Stores	100	109	109	109
Metro Ch Stores	100	77	77	77
Midland Can	500	4⅝	4⅝	4⅝
Minn Reg	300	66⅝	65	66⅝
Miss Riv P Lns	400	31⅝	31⅝	31⅝
Mohawk & H P	300	52½	52	52
Mohawk Min	100	52½	52½	52½
Monroe Chem	100	.17	.17	.17
Moody's Inv pf	100	49⅝	49⅝	49⅝
Mortgage Co	900	47	43	43
Mountain Prod	900	19⅝	19	19
N				
Nathan Straus	300	31	29⅝	29⅝
Nat Dairy w i	3,500	64⅝	63	63⅝
Nat Family Strs	400	35⅝	34	35⅝
Do pfd	400	41⅝	41⅝	41⅝
Nat Food Prod A	500	34	34	34
Nat Mfgrs & Str	600	28⅝	28	28
Nat Pub Serv A	100	23	23	23
Nat Sug Ref new	300	42	42	42
Nat Thea Sup	2,000	12⅝	12⅝	12⅝
Nat Toll Bridge	600	18⅝	17	18⅝
Nat Trans	400	23⅝	23	23
Nehi Corp	200	23	22	22
Nestle Le Mur	1,200	24⅝	24⅝	24⅝
Newberry (JJ) Co	150	116	115	116
New Bradford	1,200	4⅝	3⅝	3⅝
New Cornelia Cop	500	43⅝	42⅝	42⅝
New Eng Pow pf	10	96⅝	96⅝	96⅝
New Jer Zinc nw	100	81	81	81
Newmont Mining	400	197	196	197
New Or G N R R	100	25⅝	25⅝	25⅝
Newton Steel nw	300	95	92⅝	95
New York Auc A	600	21	19⅝	20⅝
New York Invest	100	41⅝	41⅝	41⅝
New York Petrol	500	21⅝	21⅝	21⅝
Niagara Shares	200	40⅝	40⅝	40⅝
Niles Bem Pond	1,000	47⅝	43⅝	43⅝
Nipissing Mines	200	2⅝	2⅝	2⅝
Noma Elec	200	21⅝	21⅝	21⅝
Noranda Mines	500	53	52⅝	52⅝
North War pref	400	41⅝	40	41⅝
North Am Avia	4,000	14⅝	14⅝	14⅝
Nor States Pw A	300	151	151	151
Northeast Pow	4,400	47⅝	46⅝	46⅝
O				
Ohio Cop	4,000	3	2⅝	2⅝
Ohio Oil	100	67⅝	67⅝	67⅝
Oil Stocks "A"	100	15⅝	15⅝	15⅝
Oliver Farm	1,100	45⅝	45	45⅝
Do cv pf	2,200	66⅝	65⅝	66⅝
Do pf "A"	300	100	100	100
Outboard Motor	1,000	13	12	13
P				
Pacific West Oil	400	20	19⅝	19⅝
Pandem Oil	200	2⅝	2⅝	2⅝
Pantepec Oil Ven	100	9	9	9
Paramount Cab	600	29⅝	27	28⅝
Penney Co	20	344	344	344
Do pfd	50	99⅝	99⅝	99⅝
Penn O Ed war	500	33⅝	33	33⅝
Peoples L & P A	400	50	47	50
Petroleum Co	1,100	30⅝	29⅝	30⅝
Phelps Dodge	7,000	76⅝	72⅝	76
Phelps Dodge wi	200	2⅝	2⅝	2⅝
Philippe (L) A	1,000	27⅝	27⅝	27⅝
Philippe (L) B	100	26⅝	26⅝	26⅝
Pick Barth Co pf	200	15	15	15
Pierce Governor	100	32⅝	32⅝	32⅝
Pitn Bowes n	600	17⅝	17⅝	17⅝
Pitts Screw	40,000	25⅝	25⅝	25⅝
Premier Gold	400	2	1⅝	2
Proc & Gamble	200	350	350	350
Puget Snd pf	200	99⅝	99⅝	99⅝
R				
Rainb L Pr A	1,600	43	41⅝	42⅝
Rainbow rights	600	.60	.50	.60
Belter Foster	100	5⅝	5⅝	5⅝
Red Warrior	4,000	21	20	21
Repetti Candy	5,500	.4¼	.3⅝	.4¼
Republic Brass	400	46⅝	45⅝	46⅝
Reynolds Mtl	100	43	43	43
Richmond Rad	100	15⅝	15⅝	15⅝
Roan Ant Cop	400	47⅝	47⅝	47⅝
Roches Ctl P	300	32⅝	32⅝	32⅝
Rolls Roy Ltd	300	10⅝	10⅝	10⅝
Roosevelt Fld	300	16⅝	16⅝	16⅝
Ross Stores	100	10⅝	10⅝	10⅝
Royal Canad	1,000	15	15	15
Ruberoid Co	200	76	75⅝	75⅝
Ryan Con	200	8	7⅝	7⅝
S				
Safe T Sta Co	400	30⅝	30⅝	30⅝
S Regis Pap	700	126⅝	126	126⅝
Salt Crk Prod	500	23⅝	22⅝	22⅝
Schiff & Co	700	63⅝	60	63⅝
Schulte R Est	100	26⅝	26⅝	26⅝
Schulte United	300	16⅝	16	16
Sec Gen A In pfd	200	105	105	105
Select Indus	1,000	20⅝	20⅝	20⅝
Selec Ind 1stpd	1,500	94⅝	93⅝	94⅝
Sentry Sa Con	900	15⅝	14⅝	14⅝
Servel Inc vtc	11,000	20⅝	19⅝	20⅝
Shattuck Denn	400	21⅝	21⅝	21⅝
Sierra Pa Elec	100	51	51	51
Sikorsky Avia	13,000	54⅝	51⅝	52⅝
Silica Gel Crp vtc	3,000	40⅝	40	40
Silver (I) Bros	100	72	72	72
S Am Gld&Pl	100	2⅝	2⅝	2⅝
South Asbestos	100	36	36	36
South Coast	100	21⅝	21⅝	21⅝
SE Pow&Lt	500	76	75⅝	75⅝
Southl Royalty	100	22⅝	22⅝	22⅝
Southw Dairies	200	16⅝	16⅝	16⅝
Southw Dair pfd	100	99⅝	99⅝	99⅝
Span&Gn Corp	100	4⅝	4⅝	4⅝
Stahl Meyer	100	41	41	41
Stand Invest	200	37⅝	37	37⅝
Stand Motors	400	3⅝	3⅝	3⅝
Stand Oil Ind	1,400	59⅝	58⅝	59⅝
Stand Oil Ktcy	200	40	39⅝	40
Stand Dredge	100	29	29	29
Stand Pw&Lt	200	53	53	53
Stand Silver	1,000	.22	.22	.22
Stand Stl Mach	200	26⅝	26⅝	26⅝
Starrett Corp	300	29	29	29
Stein Co	200	28⅝	28⅝	28⅝
Stein Cosmetics	600	17⅝	17	17⅝
Sterling Sec ctfs	300	33	33	33
Sunnes Huro	100	12⅝	12⅝	12⅝
Stromberg Carl	100	30	30	30
Stutz Mo C Am	200	18⅝	18⅝	18⅝
T				
Tampa El	200	68	66⅝	68
Texon Oil&Lnd	100	21⅝	21⅝	21⅝
Thomp Prod A	200	58⅝	58⅝	58⅝
Tidal Osage	200	14	14	14
Tid Os nonvot	500	14	13⅝	14
Tobac&Al Stks	100	54⅝	54⅝	54⅝
Transam Corp	1,500	135⅝	134⅝	134⅝
Transc Air Tr	100	26	26	26
TransLuDa Pic	2,100	17⅝	16⅝	16⅝
Tri Con Corp	3,600	33	32⅝	33
Tricon Corp pf	300	104⅝	104	104⅝
Trans Pk Strs	100	46	46	46
Tung Sol Lamp	600	22⅝	22	22
Do A	2,200	33⅝	31⅝	33⅝
U				
Un Chem rts	100	1⅝	1⅝	1⅝
Un Carbon new	1,000	78	72⅝	73
Un Dry Dock	200	2	1⅝	2
Union Tobac	100	14⅝	14⅝	14⅝
Unit Air Craft	1,300	78⅝	76⅝	77⅝
Unit Air Cr pf	200	69⅝	69⅝	69⅝
Unit Garb vtc	200	59⅝	59⅝	59⅝
Unit Carbon pf	100	98	98	98
Unit ElSrv rts	4,500	3	2⅝	3
Unit Gas Co	5,600	26⅝	26	26⅝
Unit Gas Imp	1,700	164⅝	163	164
Un Lgt&P A	5,100	33⅝	32⅝	32⅝
Un Pc Dy Wk	500	43	41	41
Un Pc D Wk pf	100	103⅝	103⅝	103⅝
Un Pb Srv	1,600	18⅝	18⅝	18⅝
U S Frgn Sec	100	50	50	50
U S Frgt new	100	92	92	92
U S Radiator	100	47⅝	47⅝	47⅝
U S Rub recl	700	27⅝	26	27⅝
Unit Verde Ext	500	19⅝	19⅝	19⅝
Unit Gold Min	600	1⅝	1⅝	1⅝
Univ Aviation	900	18⅝	16⅝	17⅝
Utah Ap Mng	600	5⅝	5	5⅝
Util P&L B ctf	100	40⅝	40⅝	40⅝
V				
Vacuum Oil	200	123⅝	123	123⅝
Van Camp Pack	100	28⅝	28⅝	28⅝
Do pfd	100	30⅝	30⅝	30⅝
Veeder Root	100	45	45	45
Venezuelan Pet	100	4⅝	4⅝	4⅝
W				
Waitt & Bond B	100	19⅝	19⅝	19⅝
Walgreen Co	7,700	77⅝	76⅝	76⅝
Do war	200	53	53	53
Watson JW Co	800	7⅝	7⅝	7⅝
Wenden Cop Min	700	1⅝	1⅝	1⅝
Westvaco Chlor	500	90⅝	90	90⅝
White-Nights Inc	800	9⅝	8⅝	8⅝
Willow Cafeterias	200	23⅝	22⅝	23⅝
Wire Wheel	200	28	28	28
Woodley Petrol	400	6⅝	6⅝	6⅝
Worth Inc	200	8	8	8
Wright Aero	500	125⅝	124	124
Y				
Yel T C N Y	900	33	31	33
Z				
Zenith Radio	1,300	39⅝	38⅝	39

BONDS.

No. thous.		High.	Low.	Close.
45	Alab Pow 4½s '67	94⅝	94⅝	94⅝
7	All Pack 6s '39 ctfs	50	50	50
1	Alum Corp 5s '52	101	101	101
5	Alum Ltd 5s '48	97⅝	97⅝	97⅝
2	Am Agresy 6s '43	111	111	111
4	Am G&E 5s '28	95⅝	95⅝	95⅝
9	Am P&L 6 2016	105⅝	105	105⅝
8	Am Roll M 5s '48	96⅝	96	96⅝
2	Am Solv 6½s '36	115⅝	115⅝	115⅝
4	Appalach Pw 5s '56	97	96⅝	96⅝
5	Ark Pow & L 5s '56	95	95	95
4	Asso Dye Pr 6s '38	87	83	87
40	Asso G&E 5½s '77	117⅝	117	117⅝
35	do 4½s '48	140⅝	140⅝	140⅝
20	do 4½s '48 ww	117⅝	117⅝	117⅝
2	Bell T Can 5sNB'57	99⅝	99⅝	99⅝
6	do 5s A '55	100	100	100
1	Buf Gen El 5sA'56	102⅝	102⅝	102⅝
15	Can Nat Ry 4½s '68	93⅝	93⅝	93⅝
1	Cap Admin 5s '53	98⅝	98⅝	98⅝
4	Carolina P&L 5s'56	100	100	100
5	Cent St E 5s '48	87⅝	87	87
1	Chi Ry ctfs 5s '27	80	80	80
1	Cir St Inc 5½s '49	94⅝	94⅝	94⅝
8	Cit Ser 5s '66	89⅝	89⅝	89⅝
1	Cit Ser Gas 5½s '42	90	90	90
27	Cit Ser Pw 5½s '57	95⅝	94⅝	95⅝
2	Colum Riv Br 7s '43	89	89	89
1	Comw Edi 4½s '57	96	96	96
3	Cons G Balt 5½s'52	105	105	105
8	do 4½s '69	100	100	100
4	Cons Textile 8s '41	91	90⅝	91
15	Cont G&E 5s '58	88	87	88
5	Cont Oil 5½s '37	95⅝	95⅝	95⅝
2	Cudahy Pkg 5s '46	99	99	99
4	Den&SL 6s '60	83⅝	83⅝	83⅝
1	Detroit C G 5s '50	99⅝	99⅝	99⅝
1	Det Int Br 6½s '52	88	88	88
1	Dix Gulf G 5½s'37A	82	82	82
6	Emp O&R 5½s '42	88⅝	88⅝	88⅝
1	Fabrics Fin C 5½s	95	95	95
1	Firestone Cor M5s'48	91⅝	91⅝	91⅝
1	Fisk Rub 5½s '31	93⅝	93⅝	93⅝
30	Fla P&L 5s '54	89	88⅝	89
3	Gatineau P 5s '56	93⅝	93⅝	93⅝
3	Gen Rayon 6s A '48	80	80	80
18	Gen Vend 6s '37	74⅝	70⅝	72
48	Georgia Pw 5s '67	97	96⅝	96⅝
1	Gd Trunk 6½s '36	106	106	106
35	Gulf Oil Pa 5s '47	100	99⅝	100
48	Harpen Min 6s '49	87⅝	86⅝	86⅝
4	Houston G G 6½s'43	85	80⅝	85
4	do 6s '43	86	85	85
3	Ill P&L 5½s B '54	97⅝	97⅝	97⅝
2	Indep Oil 6s '39	110⅝	110	110⅝
4	Indpls P&L 5s '57	98	97⅝	98
8	Int Ser Cor 5s '47	87⅝	87	87⅝
3	Inter Pow 5s '57	91⅝	91⅝	91⅝
2	Inner Pw 5s '57 new	91⅝	91⅝	91⅝
13	Ia-Neb L&P 5s '57	91⅝	91⅝	91⅝
8	Kopp G&C 5s '47	100⅝	100⅝	100⅝
2	Laclede G 5½s '35	99	99	99
4	Lehigh PS 6sA2026	103⅝	103⅝	103⅝
18	Lib McN&L 5s '42	91⅝	91	91⅝
1	La P&L 5s '57	90⅝	90⅝	90⅝
15	do 5s '57 new	90⅝	90⅝	90⅝
11	Manitoba P 5½s '51	99⅝	99⅝	99⅝
2	Mass Gas 5½s '46	103⅝	103⅝	103⅝
1	MemphNatGas 6s '43	99	99	99
1	MetroEdis 4½s '68	96⅝	96⅝	96⅝
4	MontrealL&P 5s '51	97⅝	97	97⅝
1	Morris&Co 7½s	100	100	100
1	Narragansett 5s '57	98⅝	98⅝	98⅝
6	NatPow&Lt 6s 2026	103⅝	103⅝	103⅝
2	NatPubServ 5s '78	80⅝	80⅝	80⅝
4	NEngG&El 5s '47	90	89⅝	89⅝
4	NYForInc 5½s '48	89⅝	89⅝	89⅝
2	NYPw&Lt 4½s '67	91⅝	91⅝	91⅝
7	NorStatePw 6½s '33	102	102	102
4	NorTexUtil 7s '35	103	101	103
4	OhioPow 5s B '52	99⅝	99⅝	99⅝
1	PacInvest 5s '47	91	91	91
8	PacWestOil 6½s '43	96⅝	96	96⅝
14	POhioEd 6s '50 WW	100	99⅝	100
5	do 5½s '59 B	95	95	95
15	PeopL&P 5s '79	98⅝	98	98
4	PhilaEl 5½s '73	103⅝	103⅝	103⅝
1	PhilSGas&E 4½s '57	96	96	96
1	PittsCoalCo 6s '49	100	100	100
4	PotomacEdis 5s '56	97⅝	97⅝	97⅝
9	QnsboroGas 4½s '58	103⅝	103	103⅝
4	RochesterCPw 5s '53	84⅝	84⅝	84⅝
8	StLGas&Coke 6s '47	86⅝	86	86⅝
1	SchulteRE 6s '35	104⅝	104⅝	104⅝
22	Scripps 5½s '43	94⅝	94	94⅝
7	Shawsheen 7s '31	96	96	96
4	ShawinW&P 4½s '67	93	92⅝	93
1	SniderPack 6s '32	92⅝	92⅝	92⅝
50	SEP&L 6s 2025 ww	102	101⅝	102
1	SouthCalEd 5s '44	100⅝	100⅝	100⅝
16	do 5s '51	100	99⅝	99⅝
6	SouthwG&E 5s A '57	94⅝	94⅝	94⅝
25	StdPow&Lt 6s '57	97⅝	97	97⅝
4	Sun Oil 5½s '39	100⅝	100	100
6	Swift Co 5s '32	99⅝	99	99⅝
10	TexPacRy 5s '79	99⅝	99⅝	99⅝
1	TexP&Lt 5s '56	96⅝	96⅝	96⅝
30	ThermoidCo 6s '34	105	105	105
3	UnLt&Ry 5½s '52	88⅝	88⅝	88⅝
3	do 6s '52	100	99⅝	100
27	UtilPow&Lt 5s '59	98	98	98
4	VanCampPack 6s '68	84	84	84
4	WestPow 5½s '57	114⅝	114	114⅝
12	WestvChlor 5½s '37	102⅝	101⅝	102⅝
7	WheelingStl 4½s '53	87	87	87
	FOREIGN.			
8	Abitibi Pow 5s '53	85⅝	85	85⅝
1	AgriMtgBk 7s '46	95	95	95
1	do 7s '47	94	94	94
1	BadenCMun 7s '51	92⅝	92⅝	92⅝
1	BerlinEl 6½s '59	91	91	91
3	BAiresProv 7½s '47	100⅝	100⅝	100⅝
3	CenBkGer 6s '51 B	84	84	84
55	ChileMtgBk 6s '31	97⅝	96⅝	97⅝
1	CityAntwerp 5s '58	90⅝	90⅝	90⅝
1	DeptCaucaVal 7s '48	90⅝	90⅝	90⅝
1	EPrussLdBk 6s 30	96⅝	96⅝	96⅝
5	EuropMtg 7s '67	91	90⅝	90⅝
1	FinIndBk 7s '44	101⅝	101⅝	101⅝
2	FinlandRMBk 6s '61	88	88	88
1	FBohemGIW 7s '57	85	85	85
1	Gelsenkirchen 6s '43	90	90	90
10	GerConMun 6s '47	85⅝	85	85
24	HanoverStCr 6s '31	96⅝	96⅝	96⅝
20	ItalSupPow 6s '63	76	76	76
5	KdmRoumania 7s '59	88	88	88
5	LimaCPeru 6½s '58	88⅝	88⅝	88⅝
4	MansfieldM&S 7s '41	102⅝	102⅝	102⅝
1	ParanaBraz 7s '58	88⅝	88⅝	88⅝
19	PrussiaFS 6s '52	87	86⅝	87
14	RuhrGasC 6½s '53	81	81	81
5	Russ 6½s ctf N C 19	15⅝	15⅝	15⅝
5	do 5½s 1921	15⅝	15⅝	15⅝
5	do 5½s ctfs 1921	15⅝	15⅝	15⅝
1	SaarBasinCon 7s '35	100	100	100
1	SantaFeArg 7s '45	93⅝	93⅝	93⅝
1	SilesiaProv 7s '58	80	80	80
7	Stinnes 7s '36 w w	93⅝	93⅝	93⅝
6	do 7s '46 w w	87	86⅝	86⅝
3	SwissConfed 5½s '29	99⅝	99⅝	99⅝
2	UnElSvc 7s '56 w w	89⅝	89⅝	89⅝
5	Un Stl Wks 6½s '47A	84⅝	84⅝	84⅝

NEW·YORK·STOCK·TRANSACTIONS

Saturday, April 6, 1929.
Sales today..........1,612,100
Year ago..........Holiday

Saturday, April 6, 1929.
Total, 1929.........214,854,900
Previous year.......200,000,700

1929 High.	1929 Low.	Div. yld. pct.	Bid.	Asked.	Description.	Sales.	High.	Low.	Close.	Net chge.
					A					
54¾	39¼	...	38½	40	Abitibi Pow & P.	500	40	38½	38¾—	½
88¾	79¾	7.5	78	80¼	Do pfd	600	80¼	79¾	79¾—	¼
97¼	48	...	92¼	92½	Adv Rumley	8,600	93¾	89¾	92½—	1
94	58½	...	91	92	Do pfd	700	91½	90	91½+	½
4⅛	3⅛	...	3⅛	3½	Abumada Lead	500	3⅜	3⅛	3⅜+	⅛
114⅜	96⅝	2.0	99¾	99⅞	†Air Reduction	400	101½	99¾	99⅞—	⅛
11⅞	7⅜	...	7¾	8	Ajax Rubber	4,400	8	7⅝	8 —	⅛
25	16	...	16½	17	Alb P W Paper	100	17	17	17	
11¼	5⅞	...	6⅞	7	Alaska Juneau	1,200	7	6¾	6⅞+	⅛
37⅞	27⅝	...	35⅝	35¾	Alle Corp	100,800	36	31⅛	35⅝+	4⅜
105¼	100	5.5	101⅝	102	Do pfd	1,800	102	100½	102 +	1½
305¾	241	2.2	268	274	Allied Chemical	800	272	268	272 +	1½
194	166	4.0	171	176	Allis Chal Mfg	200	175	175	175	
42⅝	30	6.2	32¼	32½	Amerada	500	33¾	32¼	32½—	⅝
23⅞	14½	...	16⅞	17	Am Agr Chem	500	16⅞	16½	16½—	⅝
60¾	40¼	...	54⅝	55	Am Bosch	2,600	55⅝	54⅛	54⅛—	⅝
33⅜	15½	...	31⅛	31⅜	Am Brown B Elec	10,200	32¼	30⅞	31⅛	....
91	49⅝	...	90	92	Do pfd	290	90½	88⅝	90 +	½
129	107⅞	2.4	127⅛	127⅜	†Am Can	47,600	127⅞	124⅝	127⅛+	⅞
85⅛	72⅝	9.0	77	85	Am Chain pfd	100	78	78	78 —	1⅝
47⅝	35	5.7	35⅜	38	Am Encaustic	200	37⅛	35	35	....
395	280	1.8	395	400	Am Express	1,400	395	361	395 +	35½
138⅝	78⅞	...	89⅝	90	Am Foreign Power	3,100	90¼	88⅝	90 —	⅝
3	⅞	...	1	1⅛	Do rts	6,200	1⅛	1	1 —	⅛
108⅝	105⅛	6.6	105	106	Do pfd	400	106	106	106	
103	90⅝	...	90¼	91	Do 2d pfd	400	90⅝	90¼	90⅝—	1⅝
30⅝	24⅞	...	29⅝	30¼	Am Hawaiian S S	1,900	30	27⅞	30 +	2⅜
38	30⅝	...	32¼	33	Do pfd	100	32¼	32¼	32¼	....
85⅝	75	3.9	77	78	Am Home Prod	400	79⅜	78	78 +	1⅜
76⅞	57⅞	3.1	62⅜	63	††Am Int Corp	1,500	62⅞	62	62⅞+	⅜
8⅝	6	...	6⅛	6½	Am La France	1,000	6⅛	6⅛	6⅛+	⅛
123	110	7.0	117	117½	Am Locomotive	1,800	117½	116⅛	117 —	⅝
188⅝	164	1.2	164	165	Am Mch & Fdy	200	164	164	164 —	1⅜
81⅝	55⅛	4.8	61⅝	63	Am Metals	3,600	62⅜	61⅛	61⅛—	⅝
98⅝	67	8.9	79	79½	Am Nat Gas pfd	90	79	75	75 +	4
120	89	1.1	95¼	95½	Am Power & Light	700	95⅜	94¾	95¼—	¼
45⅝	44⅝	...	45¼	45⅝	Am Rad & St San	300	45⅝	45	45⅝—	⅛
211	165	2.8	178	179⅜	Am Radiator	200	178	178	178 —	2
172⅝	129⅞	3.8	160	161	Am Ry Express	400	161	160¼	160¼—	1⅝
64⅝	44	...	56¼	57⅛	Am Republic	209	56⅛	55⅝	56⅛—	⅛
74⅝	62	5.8	67	68	Am Safety Razor	100	68⅜	68⅜	68⅜+	1
7	3⅜	...	4	4⅛	Am Ship & Com	600	4⅛	4⅛	4⅛—	⅛
124⅝	93⅛	3.7	105⅜	106	Am Smelting	13,900	106⅜	104⅞	105⅜—	⅝
138	135⅛	5.2	135⅜	135⅞	Do pfd	100	135⅜	135⅜	135⅜	....
79⅞	62	4.2	68	69	Am Steel Found	2,200	69⅝	68	68 —	1⅛
3⅝	2	...	...	...	Do rts	400	2⅜	2⅜	2⅜—	⅛
94⅞	71⅛	...	71¼	72	Am Sugar	400	71⅛	71¼	71¼	....
111	105⅝	6.6	105¼	107	Do pfd	100	106	106	106	
60	46	6.4	45⅝	48⅜	Am Sumatra Tob	100	46	46	46	....
32⅞	17	21.7	23⅛	24	Am Tel & Cable	200	23⅞	23⅛	23⅞+	⅛
224	193¼	4.2	219⅝	220	Am Tel & Tel	2,500	220¼	219⅝	220	....
121¼	118¾	5.0	120	120¼	Am Tobacco pfd	300	120	120	120	....
188	160¼	4.7	165	167	Do B	1,000	166	166	166 —	1
27⅞	19⅛	...	20⅞	21¼	Am Woolen	400	21	20¼	21 +	⅝
58⅝	45⅛	...	47	48	Do pfd	200	47	47	47 —	½
15⅛	10⅛	...	11⅛	11⅛	Am Writing Pap ct	300	11⅛	11⅛	11⅛	....
49⅝	30⅞	...	38⅞	38⅞	Am Zinc	2,600	38⅞	37⅞	38⅞—	⅝
174⅝	115⅛	4.7	146⅛	146⅜	Anaconda	46,700	147⅝	145⅛	146⅛—	1
35⅛	26⅛	...	28	28⅛	Do rights	25,400	28⅛	27⅞	28 —	⅛
140	121	...	122⅞	122⅞	Do new w i	12,000	124	121⅞	122⅞—	1⅛
63⅝	51	4.1	56⅛	57	Anchor Cap	300	56⅛	56⅛	56⅛—	1⅛
68⅝	48	5.5	52⅞	53	Andes Copper	9,200	53⅛	52⅛	53 —	⅝
18⅝	12⅛	...	13⅛	13⅛	Armour & Co A	200	13⅛	13⅛	13⅛—	⅛
10⅛	6⅛	...	7	7⅛	Do B	2,800	7	7	7	....
86	75⅛	9.1	78	78½	Do pfd	100	78	78	78 +	⅝
95	85⅛	7.9	89	90	Armour of Del pfd	200	89	88⅝	89	....
49⅛	36⅛	5.0	39	39⅜	Archer Dan	1,600	40	38⅛	39⅜—	⅛
70⅝	50	4.6	54	54⅝	Assoc Dry Goods	700	55	53⅝	54⅝—	⅛
209⅜	195⅛	5.0	199	199⅛	Atchison	1,600	199	198⅛	199	....
51⅛	32⅛	...	50	50⅜	Atl Gulf & W I	900	50⅛	48	50	....
59	45⅝	7.0	56⅛	57	Do pfd	200	56⅛	56⅛	56⅛	....
68	53⅛	1.7	57⅛	58	†Atlantic Refining	7,700	58	57	57 —	⅝
7	5⅛	...	5⅝	6	Do rts	5,500	5⅝	5⅝	5⅝	....
115	92	4.2	93	94	Atlas Powder	100	94	94	94 —	1⅛
10	6	...	5⅝	6	Austin Nichols	100	6	6	6	....
36	22⅛	...	32⅛	32⅜	Auto Sales	400	33⅛	32⅜	32⅜—	⅝
43⅝	36⅜	7.1	40⅛	41⅛	Do pfd	100	41	41	41	....
					B					
271½	225	2.6	259⅛	260	Baldwin Locomotive	500	259⅞	258	259⅞—	3⅝
125	115⅛	5.9	118	120	Do pfd	20	118½	118½	118½—	2⅛
133	118⅛	4.9	124⅛	125	Balt & Ohio	4,800	125	122⅞	125 +	1⅛
72	65	5.2	65	67	Bangor Ar	100	66	66	66	....
29⅛	17	...	17⅛	20	Barnett Leather	100	17⅛	17⅛	17⅛—	⅛
48⅞	38⅛	4.6	44	44⅛	Barnsdall A	6,400	44⅛	43⅞	44⅛+	⅛
28⅛	20	...	23	23⅞	Beacon Oil	500	23⅛	23	23 —	⅛
101	81⅜	3.5	87⅛	90	Beechnut Pkg	800	89	85	87½+	1⅛
14⅞	11⅛	...	13⅛	13⅛	Belding Bros	200	13⅛	13⅛	13⅛+	⅛
84⅞	81	...	81⅛	82	Belgium N R pr pfd	200	81⅝	81⅝	81⅝	....
93⅝	75⅛	4.0	78	81⅛	Best & Co	1,100	80	79	80 —	1⅛
113	82⅛	3.6	110⅛	110⅜	Bethlehem Steel	54,000	111⅛	109⅛	110⅛+	1
123	116⅞	5.9	118	120	Do 7% pfd	100	118	118	118 —	⅛
118	97	6.8	102	103	Blumenthal S pfd	70	103	103	103 +	⅝
61⅞	42⅛	...	59⅜	61	Bloomingdale Bros	1,300	60⅛	59⅜	60 —	⅝
203⅞	174⅛	3.3	180	180⅛	Borden Co	2,100	181⅛	180⅛	180⅛—	⅛
63⅛	33⅛	...	43⅞	44	Briggs Mfg	8,500	44⅞	42⅛	43⅞—	⅝
73⅞	51	5.6	53⅛	54	Brockway M T	400	53⅞	53⅛	53⅛—	⅝
81⅞	65⅛	5.3	74⅛	75⅛	Brooklyn M Transit	5,800	75⅛	74⅜	75	....
92⅞	84	6.8	88	89	Do pfd	300	88⅛	88⅛	88⅛	....
55⅛	42	6.3	46⅞	47⅜	Brunswick Balke C	10	48⅛	46⅞	46⅞—	1⅛
42⅞	32⅞	2.9	33⅛	34	Bucyrus & Erie	1,200	33⅞	33⅛	33⅛—	⅝
54	41⅛	5.9	43⅛	44	Do cv pfd	100	43⅛	43⅛	43⅛	....
39	30⅛	...	31⅛	32	Burns Bros B	200	31⅛	31⅛	31⅛	....
295¼	234	1.2	258	289	†Burrghs Add Mach	700	290	287	287 —	2
89⅛	65	3.0	65	66	††Bush Terminal	100	65⅛	65⅛	65⅛—	⅝
9⅛	7	...	7	7⅛	Butte C & Z	100	7	7	7	....
44	29	...	32⅛	33	Butterick	300	33	32⅜	33 +	⅛
192⅛	134	...	183⅛	186	Byers A M	1,400	156	153	153⅞—	2⅛
121⅛	103	6.7	105	111	Do pfd	20	105½	105	105	....
					C					
4	3	...	3	3⅛	Callahan L & Z	10	3	3	3	....
142⅞	121⅛	4.6	127⅛	130	Cal & Arizona	1,200	129	127	128⅛+	⅝
61⅞	42⅛	7.8	50⅛	51⅛	Cal & Hecla	3,300	52⅛	50⅛	50⅛—	⅝
89⅞	78	4.8	82⅛	83	†Can Dry Ginger Ale	700	83	82⅛	82⅛	....
265⅞	225⅛	4.3	236⅜	236⅞	Can Pacific	1,200	236⅝	233⅞	236⅛+	2⅛
42⅛	32⅛	...	32⅛	33⅛	Cavanaugh Dobbs	100	32⅛	32⅛	32⅛	....
105⅛	100⅛	6.5	101	103⅛	Do pfd	200	101	100⅛	101	....
509	412	1.4	430	450	Case J I	100	430	430	430 —	19⅛
79⅝	62⅛	4.6	64⅛	65	Celotex	300	66	64⅝	64⅝—	1⅛
52⅛	40⅛	4.6	46⅛	46⅝	Cent Alloy Steel	2,500	46⅝	45	46 —	⅝
20⅛	13	...	13⅝	14	Cent Rib Mills	100	14	14	14	....
120	100⅛	5.7	104	104⅛	Cerro de Pasco	1,500	104⅛	104	104 —	⅛
63	56⅛	5.2	57	59	†Certo Corp	100	58	58	58	....
28⅛	18	...	17	18	Cert Products	300	18	18	18 —	⅛
227⅛	210	4.6	225⅛	227	Ches & Ohio	2,600	227	219	226 +	6
89⅛	78⅛	3.6	86⅛	87	Chesapeake Corp	8,900	86⅞	82⅛	86⅛+	3⅜
23⅛	14⅛	...	18⅛	19	Chgo Gt Western	2,500	18⅛	17⅛	18⅛+	⅛
63⅛	46⅛	...	55⅛	55⅛	Do pfd	1,700	55⅛	54	55⅛+	⅛
39⅛	31	...	34⅛	34⅜	C M St P & P	1,100	34⅜	33⅛	34⅛+	⅛
63⅛	50⅛	...	55⅛	55⅞	Do pfd	5,600	55⅛	54⅛	55⅛+	1⅛
35⅛	28⅛	...	28⅛	29⅛	Chgo Pneu Tool	100	29⅛	29⅛	29⅛	....
139⅛	122⅛	5.6	125⅛	126⅛	C R I & P	1,600	126	124⅛	126 +	1⅛
108⅛	105⅛	6.6	105⅛	106⅛	Do pfd A	200	106	106	106	....
102⅛	100	5.9	101	101⅛	Do pfd B	200	101⅛	101⅛	101⅛	....
50	40⅛	7.1	41⅛	42	Chichasha Cot Oil	400	42	42	42	....
29⅛	11⅛	...	14⅛	15	Chicago & Alton	100	14⅛	14⅛	14⅛+	⅛
25⅛	16	...	18⅛	19⅛	Do pfd	400	19	18⅛	19 +	⅛
94⅛	81⅛	4.6	86	86⅛	C & N W	2,500	86	83	86 +	2
38	30⅛	9.0	33⅛	33⅛	Chgo Yellow Cab	110	33⅛	33	33⅛+	⅛
127⅛	71⅛	3.2	108	108⅛	Chile Copper	800	108⅛	107⅛	108⅛—	1⅛
135	89⅛	3.2	94⅛	94⅛	Chrysler Motors	27,600	95	93	94⅛—	⅝
160	150	6.3	156	163	City Inv	120	160	160	160	....
27	20⅛	...	21⅛	21⅛	City Stores	300	21⅛	21⅛	21⅛+	⅛
72⅛	62⅛	7.9	62⅛	63	Cluett Peabody	100	63	63	63 +	⅛
72⅛	50	...	58⅛	59	Collins Aikman	800	58⅛	57⅛	58⅛+	⅛
103⅛	93	7.1	98	99	Do pfd	100	98	98	98 —	1
78⅛	59	...	65	66	Colorado Fuel	800	65⅛	64⅛	65⅛—	⅝
122	109⅛	3.6	110⅛	114	Colorado & South	100	109⅛	109⅛	109⅛	....
160	133⅛	3.6	142	142⅛	Col Gas & Elec	2,200	142⅛	137⅛	142⅛+	4
66	53⅛	...	57⅛	58	Do new w i	3,900	58	54⅛	58 +	3⅛
107⅛	103⅛	5.7	104	104⅛	Do pfd	100	104⅛	104⅛	104⅛	....
88⅛	64⅛	...	69⅛	69⅛	Col Graphophone	17,300	69⅛	68⅛	69⅛—	⅛
62⅛	43	3.9	50⅛	51	Coml Credit	7,500	51⅛	49⅛	51 +	1
195	131⅛	2.5	160⅛	161⅛	††Com Invest Trust	600	161⅛	161	161⅛	....
300⅛	225⅛	2.7	290	293	††Coml Solvents	900	292	288	292 —	3⅛
143⅛	107⅛	2.4	128	130	Comwealth Power	300	127⅛	127	127 —	1⅛
35⅛	22⅛	...	23⅛	23⅛	Congoleum	1,500	24	23⅛	23⅛	....
92⅛	76	6.4	78⅛	79⅛	†Congress Cigars	200	79⅛	79	79 —	1
1⅛	⅛	...	⅛	1	Conley Tin F stpd	200	⅛	⅛	⅛	....
96⅛	81	8.4	83	84	Cons Cigars	200	83	82⅛	82⅛—	⅛
96	90⅛	7.1	92	92⅛	Do pr pfd w w	20	92	92	92 —	⅛
118⅛	95⅛	2.9	102⅛	103	Consolidated Gas	2,600	102⅛	102⅛	102⅛	....
100⅛	98⅛	5.1	99	99⅛	Do pfd	300	99⅛	99	99 —	⅛
11⅛	8⅛	6.3	9⅛	9⅛	Container Corp B	300	9⅛	9⅛	9⅛+	⅛
6¾	3½	...	3⅝	3¾	Cons Textile	300	3⅞	3¾	3¾—	⅜
80⅞	60	3.4	74	75	Continental Can	9,700	76⅜	73¾	74 —	1
126	124⅝	5.6	125	126	Do pfd	10	125	125	125	
68⅜	47⅛	...	66	66⅝	Cont Baking A	1,300	67	65⅜	65⅜—	1½
97	88⅝	8.6	92	92⅜	Do pfd	200	92⅜	92	92⅜+	⅜
13⅜	8⅛	...	10⅛	10¼	Do B	3,300	10⅜	10¼	10¼—	⅛
94⅞	79	2.5	80⅛	81	Cont Insurance	100	80⅝	80⅝	80⅝	....
28⅞	17⅝	3.8	20⅛	20⅜	Cont Motors	4,100	20⅞	20¼	20⅜+	....
91⅞	82	2.4	85⅜	85⅝	†Corn Products	900	85⅝	85⅜	85⅜+	⅛
82⅛	51	3.2	60⅝	60⅞	†Coty Co	2,600	60⅞	59⅝	60⅝—	⅝
125	86	1.1	96	97	Crosley Radio	500	95¾	95	95 —	2¼
25⅞	21	5.0	20	21	Crown-Zeller Back	500	20	20	20	....
101⅞	97⅞	7.1	97⅞	99⅞	Crown W P 1st pfd	110	98	97⅞	97⅞	....
94	85	5.6	87⅛	90	Crucible Steel	300	88⅝	87⅛	87⅛—	1⅝
5⅛	3⅛	...	3⅝	3⅞	Cuba Cane Sugar	100	3⅝	3⅝	3⅝—	⅜
18⅝	11⅛	...	11	11⅛	Do pfd	100	11¼	11¼	11¼	....
24⅛	17	...	19⅞	20	Cuba Co	600	20	19⅞	20 +	⅞
17	11	...	11⅛	11⅜	Cuban-Am Sugar	200	11⅛	11⅛	11⅛	....
95	61	...	64	65⅛	Do pfd	100	65	65	65	....
67⅝	52⅞	7.3	54⅛	55⅛	Cudahy Packing	400	55	54⅝	55	....
173⅛	135⅛	0.6	146⅛	148⅛	Curtiss Aero	600	148	146	148	....
85	63	...	75	76	Cuyamel Fruit	600	76	75⅛	75⅛—	1⅝
					D					
69¼	49	...	54¼	54⅝	Davis Chemical	1,700	55	54¼	54⅞—	⅛
207⅞	182	4.8	190	191	Del & Hudson	100	190⅝	190⅝	190⅝+	3⅝
133⅝	124¼	4.7	126⅝	127⅛	†D L & W	200	126⅝	126⅝	126⅝—	⅝
77⅝	55⅛	...	70	72	Den Rio Gr & W pf	200	70	69⅝	70	....
10⅝	8⅛	11.1	8	9	Dome Mining	100	9⅛	9⅛	9⅛+	⅛
4⅝	3⅛	...	3¼	4	Duluth S S & A	100	3¼	3¼	3¼	....
94	64½	6.2	65	67	††Dunhill Intl	200	65	64½	65 +	½
198⅝	155⅛	2.2	177	178	Du Pont de Nem	1,500	178	177⅝	178	....
28⅝	20¼	4.4	24	25	Duplan Silk	1,000	24¼	23¾	24¼+	1⅛
100⅞	99⅝	5.0	100	100¼	Duquesne Lt 1st pfd	500	100	100	100	....
					E					
76⅛	60¼	4.7	64¼	65	Eaton Axle	500	64⅝	64	64⅞—	⅛
194¼	172	2.9	175	177	†Eastman Kodak	400	175⅜	175⅛	175⅛	....
170	126⅝	2.8	141	142	†Elec Auto Lite	2,600	142	138⅜	142 +	2
18⅛	12⅛	...	15⅛	15⅝	Elec Boat	500	15⅝	15⅝	15⅝	....
70⅛	43⅛	1.6	63	63⅛	Elec Pow & Lt	4,900	63⅝	61⅛	63⅛—	⅛
39⅜	29⅜	7.4	33⅛	34	Eitington Schilds	100	33⅜	33⅜	33⅜—	⅛
92⅞	77	6.1	80	81	Elec Stor Bat	700	80⅛	80⅛	80⅛—	1⅛
83⅝	71⅝	6.9	72⅛	73⅛	Endicott J	200	72⅝	72⅛	72⅝+	⅝
60⅛	47	2.0	49	49⅛	Eng Public Service	100	49	49	49 —	⅛
78	64	...	72⅛	72⅝	Erie	22,700	72⅛	68⅝	72⅛+	3
64⅝	57	...	62⅛	63	Do 1st pfd	1,800	62⅛	61⅝	62 +	1
60⅛	56	...	58⅛	59	Do 2d pfd	300	58⅝	58⅛	58⅛+	⅝
54	44⅛	7.8	...	...	Eureka Vac	200	51⅝	51	51 —	1
73⅝	55	3.9	63⅛	64	††Evans Auto Load	2,200	64	63	64 +	1
					F					
51⅜	34⅛	6.3	38	38⅛	Fair Store	300	38⅛	38	38	....
86⅛	68⅛	1.9	82	83	††Fed Light & Tr	300	82	81⅝	82 +	⅛
72⅝	69	...	68⅝	69⅛	Fashion Park	100	69	69	69 —	1
22⅞	14⅛	5.0	16	16⅛	††Fed Motor Truck	600	16⅛	16	16 —	⅝
106	90⅛	2.1	94	95	Fidelity P F Ins	200	95⅛	95	95	....
74⅛	63	2.3	65	66	First Nat Stores	1,100	66⅛	65⅛	65⅛—	⅛
20⅛	11⅝	...	11⅝	11⅛	Fisk Rubber	12,600	11⅛	11⅛	11⅛—	⅛
72⅛	60	...	60⅛	62	Do 1st pfd	200	61	60⅛	60⅛—	1
82⅛	63⅛	...	61	63⅝	Do 1st pfd cvt	100	63⅝	63⅝	63⅝	....
84⅝	68⅝	4.2	71⅛	71⅛	Fleischmann Co	2,700	71⅝	71⅛	71⅛—	⅛
102⅛	97⅝	6.0	100⅝	102⅛	Florsheim Shoe pfd	100	100⅛	100⅛	100⅛	....
101	84	4.6	86	87	Fox Film A	1,500	86⅝	86	86⅛	....
54⅛	38	8.7	45⅛	46	Freeport Tex	600	46	45⅝	46 —	⅛
					G					
33⅝	20	...	24½	25	Gabriel Snub A	300	24⅞	24	24⅞+	⅛
25	10⅛	...	14	14⅛	Gardner Motors	200	14⅛	14	14 —	⅛
102	81⅛	4.4	87⅛	88	Gen Am Tank Car	100	87⅛	87⅛	87⅛—	2⅛
81⅛	61	...	67⅛	68⅝	Gen Asphalt	100	67	67	67 —	1⅛
120⅛	81	4.0	98⅛	100	Gen Cable A	100	99⅛	99⅛	99⅛—	⅛
116⅛	107	6.4	112	112⅛	G G E Del 7% pf A	80	112	109⅛	112 +	2⅛
135	121	6.2	130⅛	131⅛	Do 8% pfd	20	131⅛	131⅛	131⅛+	⅛
262⅞	219	1.7	230	230⅝	Gen Electric	4,100	231	228⅝	230	....
89⅛	74	3.9	76⅝	77	Gen Mills	3,000	77	76⅝	77	....
91⅛	77⅛	3.5	85	85⅝	Gen Motors	69,700	85⅝	84⅛	85 —	⅛
126⅛	124⅝	5.6	125⅝	264	Do 7% pfd	100	125⅝	125⅝	125⅝—	⅛
52	49⅝	7.8	50⅝	52	Gen Outdoor	200	51⅛	51	51	....
41	32	5.4	36	37	Do ctfs	500	37⅝	37	37	....
111⅛	93⅛	5.1	97	98	Gen Ry Signal	300	98	97⅝	98 +	⅛
86⅛	69	4.2	72	72⅛	Gen Refract	1,600	73⅝	72	72 —	1
126⅝	110⅝	4.5	111	111⅛	Gillette Saf Raz	1,000	111⅛	111⅛	111⅛—	⅛
48⅛	37⅛	...	40⅛	41	Gimbel Bros	100	41	41	41	....
45	36⅛	3.5	41	41⅛	Glidden Co	1,600	41⅛	41	41⅛+	⅛
1⅝	1⅛	...	1⅛	1⅛	Do rts	2,500	1⅛	1⅛	1⅛—	⅛
105⅛	103⅛	6.7	103⅛	104	Do pr pfd	30	104	104	104	....
66	44	...	47⅛	48⅛	Gobel Co	800	48⅛	47⅛	48⅛—	1⅛
82	54⅛	4.1	63⅝	64	Gold Dust Corp	7,600	63⅛	61⅛	63 +	⅛
105⅛	83⅝	4.4	89⅛	89⅛	Goodrich	700	89⅝	88⅝	89⅝—	⅛
2⅛	2	...	2	2⅛	Do rts	1,300	2⅛	2	2 —	⅛
115⅛	113	6.2	112⅛	113	Do pfd	100	113	113	113	....
154⅛	112	...	136	137	Goodyear	1,200	136	134⅛	136 —	⅛
104⅛	101⅛	6.8	103	103⅛	Do 1st pfd	200	103⅛	103⅛	103⅛—	⅛
74⅛	51⅛	4.4	58	58⅛	Gotham Hose	100	58	58	58	....
54	39⅛	...	42⅛	43	Graham Paige	2,200	43	42⅛	43 —	⅛
102⅛	85	7.2	95	95⅛	Granby	1,900	95⅛	95	95⅛—	⅛
96⅛	76⅝	1.1	85⅛	89	Grand Stores	100	87	87	87	....
32⅛	20⅛	...	22⅛	23	Grand Union	100	23	23	23	....
54⅛	41	6.5	45	46⅛	Do pfd	100	45⅛	45⅛	45⅛	....
115⅛	102	4.8	105⅛	106	Gt Northern pfd	700	105⅛	104⅛	105⅛+	1⅛
112	100⅛	4.9	103	105	Do ctfs	100	103	103	103 +	1
39⅛	27⅛	6.6	30⅛	30⅛	Gt Northern Ore	1,500	30⅛	30⅛	30⅛—	⅛
197⅛	152⅛	4.7	165⅛	166⅛	Greene Cananea	2,500	166⅛	163⅛	166⅛+	1⅛
44	32⅛	8.1	35⅛	36	Gt West Sugar	700	36	35⅛	35⅛—	⅛
59	43⅛	...	46⅛	46⅛	Gulf M & N	300	46⅛	45⅛	46⅛	....
79	61⅛	6.4	63⅛	64	Gulf State Stl	700	64	63⅛	64 —	⅛
109	103	6.7	103⅛	104	Do 1st pfd	10	104	104	104 +	1
					H					
31	27	6.3	28	31	Hack Water pfd	20	28	28	28	....
29	26	6.3	27	27½	Do pfd A	50	27	27	27 —	⅛
56⅛	42⅛	...	43⅛	44	Hahn Dept Stores	3,100	44⅛	43⅛	44	....
115	98	6.5	101	101⅛	Do pfd	100	101	101	101 +	⅛
39⅛	23⅛	4.8	24⅛	25	Hartman B	200	25⅛	24⅛	24⅛—	⅛
55⅛	52⅛	5.8	53	54	Hayes Body	400	53⅛	52⅛	52⅛—	2
9⅛	7	...	8⅛	9⅛	Hav Elec Ry	200	9⅛	9⅛	9⅛	....
70	55	8.7	70	80	Do pfd	70	70	69⅛	70	....
87⅛	80	4.8	83⅛	85	Hershey Choc pfd	200	83⅛	83⅛	83⅛—	1⅛
106	104	5.7	105	...	Do pr pfd	100	105	105	105	....
450	375	2.3	412	416	Hock Valley	10	412	412	412	....
51	41⅛	5.7	43⅛	45	Holland Furn	200	43⅛	43⅛	43⅛—	⅛
109	80⅛	...	100	100⅛	Houston Oil	3,400	100⅛	98	100⅛+	2
82⅛	66⅛	5.4	72	72⅛	Howe Sound	800	72⅛	72⅛	72⅛—	2⅛
58⅛	41	6.1	42⅛	43	Hudson Man R R	400	42⅛	42	42⅛+	1⅛
93⅛	21⅛	5.7	86⅛	86⅛	Hudson Motor	5,100	86⅛	85⅛	86⅛—	⅛
82	60	3.0	64	64⅛	Hupp Motors	10,800	65⅛	63⅛	64⅛—	1⅛
					I					
152	134	5.1	137	137⅛	Ill Cent	400	137	137	137	....
35⅛	30	8.8	33⅛	34	Ind Oil & Gas	1,600	34	33⅛	34 +	⅛
49⅛	29	...	46⅛	46⅛	Indian Ref	12,600	47	44⅛	46⅛+	⅛
45⅛	28	...	42⅛	43	Do ctfs	2,900	42⅛	41	42⅛+	⅛
96⅛	78⅛	3.9	91⅛	92	Inland Steel	200	92	91⅛	91⅛—	1⅛
66⅛	43⅛	7.7	52⅛	52⅛	Inspiration Cop	3,700	52⅛	51⅛	52⅛	....
58⅛	39	...	50	50⅛	Int Rapid Tran	2,400	50⅛	49⅛	50⅛+	⅛
17⅛	12⅛	...	13⅛	13⅛	Int Agri Corp	100	13⅛	13⅛	13⅛—	⅛
168⅛	149⅛	3.1	157⅛	158	Int Bus Mch	600	158⅛	158	158 —	1
102⅛	86	4.7	86	86⅛	Int Cement	1,800	86⅛	85⅛	86⅛—	⅛
103⅛	61	2.8	71⅛	72	Int Comb Eng	10,200	72⅛	70⅛	72 +	⅛
14⅛	10	...	10⅛	10⅛	Int Con Rub	100	10⅛	10⅛	10⅛	....
115	92⅛	2.3	103⅛	104	Int Harvester	1,000	103⅛	103⅛	103⅛—	⅛
63	52	4.6	54⅛	55	Int Ink Co	100	54⅛	54⅛	54⅛—	1⅛
106	100	6.0	100	102	Do pfd	100	100	100	100 —	3
102⅛	66	4.1	80	80⅛	Int Match pfd	1,800	80⅛	78⅛	78⅛+	1⅛
7⅛	5	...	6⅛	6⅛	Int Merc Marine	2,400	7	6	6⅛+	⅛
47⅛	36⅛	...	46⅛	47	Do pfd	17,300	47	45	46⅛+	1⅛
72⅛	40⅛	1.3	48⅛	48⅛	Intern Nickel	18,500	48⅛	47⅛	48⅛—	⅛
94⅛	88⅛	7.8	89	90	Int Pap 7% pfd	100	90	90⅛	90⅛+	⅛
93	87⅛	8.0	87⅛	88⅛	Do 7% pfd N	100	88⅛	88⅛	88⅛	....
35⅛	27⅛	7.5	33⅛	34	Do A	500	34⅛	34⅛	34⅛+	⅛
24⅛	15⅛	...	21	22	Do B	400	21⅛	20⅛	20⅛—	1⅛
17⅛	10⅛	...	16⅛	16⅛	Do C	2,100	16⅛	16	16⅛—	⅛
279	197⅛	2.3	257	259⅛	Int Tel & T	5,200	260⅛	256	257⅛—	3
93⅛	74	2.6	78⅛	79	Interstate Dept	700	78⅛	77⅛	78⅛—	⅛
					J					
242⅛	155⅛	1.6	171	172	Johns Manville	3,900	172	166⅛	170 +	2
122	119	5.7	121	122	Do pfd	100	122	122	122	....
122⅛	118	5.7	120	122	Jones & Laugh pfd	10	121⅛	121⅛	121⅛	....
16⅛	6	...	10	10⅛	Jordan Motor Car	400	10⅛	10⅛	10⅛+	⅛
					K					
98⅛	78	5.8	85⅛	86	K C Southern	400	87⅛	86⅛	86⅛—	⅛
37⅛	27⅛	5.4	27	28⅛	Kaufman Dept	400	27⅛	27⅛	27⅛—	⅛
88	76	6.3	80	81⅛	Kayser J	1,400	81	79⅛	81	....
46⅛	26⅛	...	27	27⅛	Keith Albee O C	200	27	27	27	....
138	95⅛	7.1	90	98	Do pfd	100	98	98	98	....
24	11	...	15½	15⅞	Kelly-Springfield	600	15⅞	15¼	15¼—	⅛
61⅛	45	3.8	52	53	Kelsey H Wheel	500	53	52⅞	52⅞—	⅛
19⅛	12	...	14⅛	14⅜	Kelvinator	400	14⅜	14⅛	14⅛—	⅛
105⅛	78⅞	4.7	86⅛	86⅜	Kennecott Copper	23,900	87⅝	85⅝	86⅛—	⅛
67⅝	50⅛	1.4	69⅛	69⅝	Kinney Co	8,200	70⅛	67⅝	69⅛+	1⅛
109⅝	93⅝	7.7	101	105	Do pfd	130	105⅛	105⅛	105⅛+	1
78⅛	47⅞	...	51⅛	52	Kolster Radio	1,300	52	51⅛	51⅛+	⅛
115	109	6.1	114	115	††Kresge S S pfd	20	114	114	114	....
114	96⅛	1.1	98	101	Kress & Co	300	102	99	99	....
46⅛	35⅛	...	37⅛	37⅛	Kreuger & Toll	6,000	37⅝	37⅛	37⅝+	⅛
1	⅛	...	⅛	⅛	Do rts	3,100	⅛	⅛	⅛	....
122⅛	85	1.2	90⅛	91	Kroger Grocery	1,700	90⅛	89⅛	90 —	⅛
					L					
33	26⅛	...	30	31	Lago O & Trans	100	30⅛	30⅛	30⅛	....
102	100	5.0	110	115	Laclede Gas pfd	60	100⅛	100	100	....
157⅛	127⅛	5.7	141	142⅛	Lambert Co	1,100	142⅛	140⅛	141 —	2
26	19	...	26⅛	27⅛	Lehigh V Coal	2,900	27⅛	26	26⅛+	⅛
102⅛	86⅛	3.8	90	91	Lehigh Valley	500	91⅛	90⅛	90⅛+	⅛
68⅛	52⅛	3.6	56⅛	58	Lehn & Fink	1,200	56⅛	54⅛	56⅛+	2⅛
103⅛	81⅛	4.5	89	89⅛	†Liggett & Myers B	400	89⅛	89⅛	89⅛+	⅛
55	44⅛	...	51⅛	52	Lima Locomo	600	52⅛	50⅛	51⅛—	⅛
84⅛	60⅛	3.2	61⅛	62	†Loew's Inc	1,100	62	62	62 —	⅛
11⅛	7⅛	...	8⅛	9	Loft Candy	3,400	9⅛	8⅛	8⅛—	⅛
74⅛	59⅛	3.9	62	63	Loose-Wiles	100	61⅛	61⅛	61⅛	....
28⅛	20	...	22⅛	23	Lorillard	600	22⅛	22⅛	22⅛+	⅛
18	12⅛	...	14⅛	15	Louisiana Oil	1,200	15	14⅛	15	....
47	36⅛	4.5	39	39⅛	Lou Gas & El A	100	39⅛	39⅛	39⅛+	⅛
153⅛	138⅛	4.8	140	145⅛	Lou & Nashv	200	145	145	145	....
82⅛	66⅛	2.7	74	74⅛	Ludlum Steel ctfs	100	74⅛	74⅛	74⅛—	2⅛
					M					
46	39	4.7	37⅛	39⅛	†MacAnd & Forbes	300	39⅛	39	39 —	⅛
114⅛	91	6.2	98	99	Mack Truck	900	98⅛	97⅛	98⅛—	⅛
186⅛	148	1.2	151	152⅛	††Macy Co	600	151	150	151 —	⅛
24	18⅛	7.5	20	20⅛	Mad Sq Garden	300	20⅛	20⅛	20⅛—	⅛
82⅛	66	5.6	71	71⅛	Magma Copper	1,600	72	70⅛	71⅛—	⅛
39⅛	24⅛	...	24⅛	25⅛	Mallinson	400	24⅛	24⅛	24⅛—	⅛
38⅛	28	7.8	31	32	Mandel Bros	100	32	32	32	....
47⅛	35⅛	...	41⅛	41⅛	Marland Oil	2,500	41⅛	41	41⅛+	⅛
18	13⅛	...	13⅛	14	Martin-Parry	100	13⅛	13⅛	13⅛	....
84	66⅛	5.1	76⅛	77⅛	Marmon Motors	900	77⅛	76⅛	76⅛—	⅛
218	172	3.3	188	190	††Math Alkali	100	188⅛	188⅛	188⅛	....
108⅛	83	4.6	88⅛	88⅛	May Dept Stores	2,400	88⅛	87	88⅛+	1⅛
24⅛	20⅛	8.7	23⅛	23⅛	Maytag	800	23⅛	23⅛	23⅛+	⅛
88	71⅛	5.3	75	75⅛	McCall Corpn	200	75⅛	75	75⅛+	1⅛
115⅛	100	1.9	102	106	McCrory Stores B	100	103	103	103	....
70	51	6.1	57⅛	58	McKes & Rob pfd	200	57⅛	57⅛	57⅛+	⅛
80⅛	61	5.9	68	69⅛	McKeesport Tin	100	68	68	68 +	⅛
34⅛	20	...	23	24	Mengel Co	200	23⅛	23	23⅛+	⅛
69⅛	41⅛	...	49⅛	50⅛	Mexican Seabd	13,100	50⅛	47⅛	50⅛—	⅛
55	30⅛	8.0	49⅛	49⅛	Miami Copper	5,800	50	49	49⅛—	1
39⅛	30⅛	5.9	34⅛	34⅛	Mid Con Pet	1,900	34⅛	34	34⅛+	⅛
5⅛	3⅛	...	4	4⅛	Mid States Oil	4,300	4⅛	4	4 —	⅛
28⅛	26	...	25⅛	26	Miller Rubber	100	26	26	26	....
3⅛	2⅛	...	2⅛	2⅛	Minn & St Louis	500	2⅛	2⅛	2⅛+	⅛
55	42⅛	...	47⅛	48	M K & T	4,800	47⅛	46	47⅛+	⅛
105⅛	102⅛	6.9	102⅛	103	Do pfd	700	102⅛	102⅛	102⅛—	⅛
87⅛	62⅛	...	80	80⅛	Missouri Pacific	4,900	80⅛	77	80⅛+	1⅛
1⅛	⅛	...	1	1⅛	Do rts	12,600	1	⅛	1 +	⅛
137⅛	120	3.8	134	134⅛	Do pfd	1,400	134⅛	132⅛	134⅛+	1⅛
80⅛	65⅛	3.5	71	72⅛	Mohawk Carpet	300	72	71⅛	72 —	⅛
156⅛	111⅛	2.2	114⅛	115	Montgomery Ward	28,000	115⅛	113⅛	114⅛—	1
6⅛	3	8.9	4⅛	4⅛	Mother Lode	1,000	4⅛	4⅛	4⅛	....
43⅛	12⅛	...	35	35⅛	Motion Pic	100	35⅛	35⅛	35⅛—	⅛
25⅛	18⅛	...	19⅛	19⅛	Motor Meter	300	20	19⅛	20 +	⅛
206	165	1.5	115	...	Motor Prod	300	129	127	127	....
50⅛	50	...	48⅛	49⅛	Do rts	700	49⅛	49	49⅛—	⅛
47⅛	37⅛	4.8	42	42⅛	Motor Wheel	800	42⅛	42	42⅛+	⅛
59⅛	50⅛	6.0	50	52	Munsingwear	100	50⅛	50⅛	50⅛—	⅛
79⅛	62	...	66⅛	68	Murray Body	600	67⅛	67⅛	67⅛+	1⅛
					N					
118⅛	94	6.0	99⅛	100	Nash Motors	4,500	100⅛	99	99⅛—	⅛
39⅛	28⅛	3.2	30⅛	30⅛	Nat Acme stpd	700	31⅛	30⅛	30⅛—	⅛
71	50⅛	1.8	55⅛	56	Nat Bellas Co	1,100	56⅛	56	56	....
205	168	3.4	176	177	Nat Biscuit	400	176	175⅛	175⅛+	⅛
148⅛	75⅛	2.3	128⅛	129⅛	Nat Cash Reg	12,600	130⅛	128	128⅛—	2⅛
137⅛	116⅛	2.4	123⅛	124	Nat Dairy Prod	3,400	124	123	123⅛+	⅛
37⅛	26	...	33⅛	34	Nat Dept Stores	400	34	34	34 +	⅛
55⅛	32⅛	...	41⅛	42	National Dist	600	43⅛	41⅛	42 —	1
141⅛	140	5.0	140	141	Nat Lead pfd A	30	140	140	140	....
61⅛	42⅛	2.0	49⅛	50⅛	Nat Pow & Lt	5,200	50⅛	49	50 —	⅛
155	123⅛	3.9	130	133	Nat Surety	1,800	135	125	135 +	9
62⅛	39⅛	6.0	51⅛	51⅛	Nevada Copper	13,900	51⅛	50⅛	51⅛+	⅛
44⅛	43	6.8	43⅛	44⅛	Newport Co	300	44	43⅛	44	....
204⅛	176⅛	4.3	184⅛	185	N Y Central	4,900	185	183	184⅛—	⅛
145	128⅛	4.4	134	136	N Y C & St L	600	135	133	135 +	3⅛
98⅛	80⅛	4.4	91⅛	91⅛	N Y N H & H	20,700	92	89⅛	91⅛+	2⅛
119⅛	114⅛	6.1	115⅛	116	Do 1st pfd	500	115⅛	115⅛	115⅛+	⅛
32	25	...	27⅛	27⅛	N Y O & W	1,000	27⅛	26⅛	27⅛+	⅛
103	90⅛	6.1	98⅛	99	N Y Steam 6% pfd	110	99⅛	99	99 —	⅛
206	191	4.3	194	196	Norfolk & West	1,000	193	193	193 —	3
88	83	...	84⅛	86	Do pfd	20	86	85⅛	86	....
109⅛	90⅛	...	100⅛	100⅛	North American	2,500	100⅛	99⅛	100⅛	....
64⅛	54	6.4	54⅛	55⅛	North Ger Lloyd	1,300	55⅛	54⅛	55⅛+	1⅛
114⅛	99⅛	4.9	103	104	North Pacific	1,000	104	102⅛	104 +	1⅛
112	99⅛	4.9	103	104	Do ctfs	100	103	103	103 +	2
					O					
106⅛	98	7.1	98⅛	100	Oil Well Sup pfd	10	98⅛	98⅛	98⅛—	1⅛
10⅛	7⅛	...	8⅛	8⅛	Omnibus	100	8⅛	8⅛	8⅛	....
90	78	9.6	82	90	Do pfd	100	83	83	83	....
82⅛	72⅛	4.9	81⅛	81⅛	Oppenheim Col	500	81⅛	81⅛	81⅛	....
95⅛	71	11.3	70	71	Orph Circ pfd	10	71	71	71	....
345	276	1.8	330	342	Otis Elevator	100	330	330	330 +	5
48⅛	37⅛	...	44	44⅛	Otis Steel	2,100	44⅛	44⅛	44⅛+	⅛
98⅛	81	4.4	90	91	Owens Ill Glass	300	91	90⅛	90⅛—	⅛
					P					
68⅛	53⅛	3.6	55	55⅛	Pacific Gas	300	55⅛	55⅛	55⅛+	⅛
33⅛	29	...	30	31	Pacific Mills	50	30⅛	30⅛	30⅛	....
1⅛	1	...	1⅛	1⅛	Pacific Oil	500	1⅛	1⅛	1⅛	....
153	116⅛	2.3	129	129⅛	Packard Motors	11,300	129⅛	126⅛	128⅛—	⅛
53⅛	40⅛	...	52	52⅛	Pan-Am P & T	2,700	52	49⅛	52 +	2⅛
54⅛	40⅛	...	52⅛	53	Do class B	13,900	53	49⅛	52⅛+	2⅛
15⅛	9⅛	...	12⅛	12⅛	Panhandle P & R	100	12⅛	12⅛	12⅛	....
72	55⅛	4.7	63⅛	64	Para-Fam-Lasky	3,200	64	63⅛	63⅛—	⅛
87⅛	64	4.7	64	64⅛	Park & Tilford	200	64	64	64 —	⅛
13⅛	10	6.7	10⅛	10⅛	Park-Utah Cons	900	10⅛	10⅛	10⅛	....
47⅛	34⅛	7.0	42	42⅛	Patino Mines	2,100	42⅛	41⅛	42	....
14⅛	7⅛	...	10	10⅛	Pathe Exc	1,400	10	9⅛	10	....
30	13⅛	...	20⅛	21⅛	Do A	100	20⅛	20⅛	20⅛—	1⅛
22⅛	15⅛	...	17⅛	18	Peerless Mo	100	17⅛	17⅛	17⅛	....
55⅛	38	...	53⅛	...	Penick & Ford	2,000	54⅛	53	54 +	⅛
12	8⅛	...	8⅛	8⅛	Penn Coal & Coke	100	8⅛	8⅛	8⅛	....
82⅛	72⅛	4.7	75⅛	75⅛	Penn R R	2,300	75⅛	74⅛	75⅛—	⅛
287⅛	208	3.0	268⅛	269	Peoples Gas	200	268⅛	268⅛	268⅛	....
174⅛	96	3.7	160	165	Pere Marquette	400	163	160	163	....
101	96	5.1	98⅛	100	Do pr pfd	20	98⅛	98⅛	98⅛	....
97	92	5.4	92	95⅛	Do pfd	100	92	92	92	....
34	20⅛	...	22⅛	22⅛	Phil Read Coal	2,900	22⅛	22⅛	22⅛—	⅛
48	41	4.6	43	44	Phillips Jones	40	45	44	44	....
23⅛	15⅛	5.9	17	17⅛	Philip Morris	500	17⅛	17	17 —	⅛
47	37⅛	3.6	41⅛	42	Phillips Petrol	1,600	41⅛	40⅛	41⅛+	⅛
37⅛	26⅛	...	31	32	Pierce-Arrow	700	31⅛	30⅛	31⅛—	⅛
86⅛	72⅛	...	80	82⅛	Do pfd	300	81	80	80 —	2⅛
3⅛	2⅛	...	2⅛	3	Pierce Oil	500	3	3	3 +	⅛
51⅛	30	...	47	48	Do pfd	200	48	48	48 —	1
5⅛	4⅛	...	4⅛	5	Pierce Pet	500	5	5	5	....
63⅛	48⅛	3.8	51⅛	52	Pillsb Flour Mills	600	51⅛	51⅛	51⅛—	⅛
65⅛	50⅛	5.1	53	53⅛	Pir Co of Italy	100	53⅛	53⅛	53⅛	....
83⅛	61	...	63	66	Pittsburgh Coal	600	66	64⅛	65⅛	....
35⅛	24	...	23	25	Pitts Ter Coal	100	24	24	24	....
78⅛	60	11.7	69⅛	63	Do pfd	10	60⅛	60⅛	60⅛	....
95⅛	76	8.2	84	85	Porto Rican Tob A	300	85	84	84 —	1⅛
50⅛	36	...	45	46	Do B	1,600	46⅛	43	43 —	3⅛
105	102	6.8	102⅛	102⅛	Postal Tel pfd	100	102⅛	102⅛	102⅛	....
65⅛	58	...	60⅛	62⅛	Prairie Oil & Gas	700	61	60⅛	60⅛—	⅛
60	53⅛	5.3	56⅛	57	Prairie Pipe Line	400	57	56⅛	57	....
25⅛	19⅛	...	22	22⅛	Pressed Steel Car	800	22⅛	22	22 —	⅛
25⅛	18⅛	...	20⅛	21⅛	Prod & Ref	400	21⅛	20⅛	20⅛	....
82⅛	60⅛	3.3	61	63	Prop Bush	10	61	61	61	....
94⅛	77⅛	3.0	78⅛	78⅛	Publ Serv N J	9,100	79⅛	78	78⅛—	1⅛
91⅛	79⅛	4.9	81⅛	81⅛	Pullman Inc	600	81⅛	81⅛	81⅛—	1⅛
28⅛	23⅛	3.9	26⅛	26⅛	Pure Oil	600	26⅛	25⅛	26⅛+	⅛
139⅛	115	2.5	122⅛	123	Purity Baking	1,300	122⅛	121	122	....
					R					
109⅛	68⅛	...	99	99⅛	Radio Co	35,900	100	97⅛	99 —	1
78⅛	74	...	76⅛	76⅛	Do pfd B	2,500	76⅛	76	76⅛	....
46⅛	19	...	27⅛	27⅛	Radio Keith Or Corp	3,600	27⅛	27⅛	27⅛+	⅛
117⅛	102⅛	3.8	107	107⅛	Reading	500	107	105⅛	107 +	1
84⅛	57	...	72⅛	73⅛	Real Silk Hose	1,500	73⅛	72⅛	73 —	1
102⅛	97	7.1	97⅛	98	Do pfd	10	97⅛	97⅛	97⅛	....
35⅛	28	...	29⅛	30	Remington Rand	1,400	30	29⅛	29⅛—	⅛
31⅛	25⅛	3.0	27⅛	27⅛	†Reo Motor	2,400	27⅛	27⅛	27⅛+	⅛
100⅛	79⅛	4.4	93	93⅛	Rep Iron & Steel	4,800	93⅛	91⅛	93 —	⅛
12⅛	7⅛	...	8⅛	9	Reynolds Spring	400	9	8⅛	8⅛	....
66	53	4.3	54	54⅛	†Reynolds Tob B	600	54⅛	54⅛	54⅛+	1
16	9	...	12⅛	13⅛	Reis	200	13⅛	12⅛	13⅛+	1⅛
49⅛	39⅛	4.7	43	43⅛	††Richfield Oil	600	43⅛	42⅛	43⅛	....
43⅛	33⅛	5.0	40	40⅛	††Rio Grand Oil Co	4,400	40⅛	39⅛	40 +	⅛
43⅛	30	3.9	37⅛	37⅛	Royal Baking Pow	22,500	38⅛	37	37⅛—	1⅛
68⅛	62⅛	1.6	68	69	Rutland R R pfd	100	68⅛	68⅛	68⅛+	⅛
					S					
94	62	2.9	69	69⅛	†St Joe Lead	2,200	69⅛	68⅛	69⅛+	⅛
96⅛	94⅛	6.5	93⅛	93⅛	St L & S F pfd	1,200	93⅛	93⅛	93⅛	....
115⅛	98⅛	...	102⅛	102⅛	St L S W	900	102⅛	100⅛	102⅛+	2⅛
195⅛	157	1.9	159⅛	161⅛	Safeway Stores	900	160⅛	159	159 —	1⅛
108	102	6.6	103⅛	103⅛	Do 7% pfd	10	103⅛	103⅛	103⅛+	⅛
51⅛	38⅛	4.8	39	39⅛	Savage Arms	200	39⅛	39	39 —	⅛
41⅛	28⅛	11.7	28⅛	28⅛	††Schulte Stores	1,300	28⅛	28⅛	28⅛—	⅛
118⅛	105	7.3	106	108	Do pfd	40	108	108	108	....
21⅛	16⅛	...	19	19⅛	Seaboard A Line	600	19	18⅛	19 +	⅛
24⅛	20	...	21⅛	22	Do pfd	400	22	22	22	....
181	139⅛	1.7	144⅛	145	††Sears-Roebuck	5,600	144⅛	143	144⅛+	⅛
21	15⅛	6.6	17⅛	18	Seagrave Co	400	18	17⅛	18 +	⅛
11⅛	5⅛	...	8	8⅛	Seneca Copper	1,500	8⅛	8⅛	8⅛—	⅛
31⅛	23⅛	4.2	29⅛	29⅛	Shell Un Oil	1,600	29⅛	29	29⅛+	⅛
74⅛	54⅛	8.6	57⅛	58⅛	Shubert Theater	100	58	58	58 +	⅛
116	75	3.5	83⅛	84	Simmons Co	2,000	83⅛	81⅛	83⅛—	⅛
23⅛	18⅛	4.2	20⅛	20⅛	Simms Pet	600	20⅛	20	20⅛—	⅛
45	35⅛	5.1	38⅛	39	†Sinclair Oil	15,500	39	38⅛	39 +	⅛
40⅛	32⅛	5.6	38	38⅛	Skelly Oil	3,100	38⅛	37⅛	38⅛+	⅛
44⅛	34	5.5	37⅛	38	†S Porto Rico Sug	200	38	38	38 +	⅛
68⅛	53⅛	3.4	55⅛	56	So Cal Edison	600	56	56	56	....
3	3	...	3	3⅛	Do rts	3,300	3	3	3	....
138⅛	124	4.9	128⅛	128⅛	Southern Pacific	600	128⅛	127	128⅛+	⅛
42	35⅛	...	36⅛	37⅛	Southern Dairies A	500	36⅛	35⅛	36⅛	....
15⅛	11⅛	...	12⅛	13	Do B	300	13	13	13	....
58	58	5.6	55	58	Spalding A G	100	58	58	58	....
51⅛	38⅛	...	42⅛	43	Spang Chalfant	400	43	42⅛	42⅛+	⅛
183	170⅛	1.7	170	179	Sparks Withg Co	200	175⅛	175	175⅛+	⅛
66⅛	45	...	56	56⅛	Spicer Mfr	400	56⅛	56	56 —	1
117⅛	77⅛	2.7	108	109	Spiegel May Stern	200	108	108	108 —	⅛
43	30	3.6	33	34	Standard Com Tob	300	33⅛	33⅛	33⅛	....
99⅛	80⅛	4.0	87⅛	88	Standard Gas	2,000	87⅛	85⅛	87⅛+	1⅛
81⅛	64	3.2	79⅛	79⅛	†Standard O of Cal	17,300	79⅛	77⅛	79⅛+	1⅛
61⅛	48	1.6	58⅛	58⅛	†Stand O of N J	36,000	58⅛	56⅛	58⅛+	1⅛
45⅛	38	3.6	43⅛	44	Stand Oil of N Y	50,500	44	42⅛	44 +	1⅛
9⅛	4⅛	...	5⅛	5⅛	Stand Plate Glass	400	5⅛	5⅛	5⅛	....
43⅛	29	...	29⅛	30	Stanley Co	300	29	29	29	....
48⅛	47	3.5	48	48⅛	Stand Sanitary ctfs	100	48⅛	48⅛	48⅛+	⅛
145	120⅛	4.9	136	137	Stewart Warner	2,800	136⅛	133	136⅛+	1⅛
67⅛	64⅛	5.8	67	67⅛	Do new	3,200	67⅛	66⅛	67 —	⅛
74⅛	52⅛	4.8	72⅛	73	Stromberg	1,100	74	73	73⅛+	⅛
98	77	6.0	81⅛	82	††Studebaker	1,400	82	81⅛	82	....
4⅛	3	...	3⅛	3⅛	Sub Boat	300	3⅛	3⅛	3⅛—	⅛
12	7	...	8⅛	9	Superior Oil	3,900	9	8⅛	9	....
72⅛	38	...	70	72	Superior Steel	17,900	72⅛	64⅛	70⅛+	3⅛
20	15	5.6	17⅛	18⅛	Sweets Co	200	18	18	18 —	⅛
8	4⅛	...	7⅛	8	Symington	500	7⅛	7⅛	7⅛—	⅛
17⅛	12⅛	...	16	16⅛	Do A	100	16⅛	16⅛	16⅛	....
					T					
25⅛	19⅛	8.4	23⅛	24	Telautograph	200	24	23⅛	24 +	1⅛
20⅛	17⅛	5.6	17⅛	17⅛	Tenn Copper	200	17⅛	17⅛	17⅛+	⅛
68	57⅛	4.8	64⅛	65	Texas Co	5,000	65	63⅛	65 +	⅛
82⅛	72⅛	5.4	78⅛	79	Texas Gulf Sulph	8,100	79⅛	78⅛	78⅛—	⅛
24⅛	13⅛	...	17	17⅛	Texas Land Trust	900	17⅛	17	17 —	⅛
23⅛	16	...	20	20⅛	†Tex & Pac C & O	100	20⅛	20⅛	20⅛—	⅛
27⅛	16	...	22⅛	23	Thatcher Mfg	500	24⅛	22⅛	24⅛+	1
39	29⅛	...	32⅛	33	Third Avenue	200	33⅛	33⅛	33⅛	....
62	44⅛	7.6	45	46	Thompson J R	300	45⅛	45	45	....
22	17⅛	...	19⅛	20	Tidewater Assn	1,900	20	19⅛	20	....
37⅛	27⅛	2.2	32	33	Tidewater Oil	100	32⅛	32⅛	32⅛	....
97⅛	90⅛	5.4	94⅛	96	Do pfd	100	94⅛	94⅛	94⅛	....
87	73⅛	4.0	78⅛	79⅛	Timken R B	2,000	79⅛	78⅛	79	....
22⅛	16⅛	4.8	17⅛	18	Tobacco Products	600	17⅛	17⅛	17⅛+	⅛
13	9	...	10⅛	10⅛	Trans Con Oil	3,900	10⅛	10	10⅛	....
51	39⅛	5.4	43⅛	44	Trico Prod	1,500	44⅛	43⅛	43⅛—	1⅛
31⅛	23	6.5	23⅛	23	Truax Traer Coal	400	23⅛	23	23	....
					U					
121	91	3.8	114	114⅛	Underwood Elliot	1,100	114⅛	113⅛	114⅛+	⅛
43	34	...	34	35	Union Bag & Pap	100	34	34	34	....
228	196⅛	2.8	216	216⅛	Union Carbide	1,100	216	212⅛	216 —	1
52⅛	46	4.0	50⅛	51	Union Oil Cal	1,300	51	49⅛	51 +	1
231	209	4.8	218⅛	219	Union Pacific	700	218⅛	218	218⅛+	3⅛
84⅛	81⅛	4.9	81⅛	82	Do pfd	300	81⅛	81⅛	81⅛—	⅛
150⅛	121⅛	3.7	135	136	Union Tank Car	200	136	136	136	....
57⅛	42⅛	3.6	42⅛	42⅛	United Biscuit	100	42⅛	42⅛	42⅛	....
27⅛	21⅛	4.6	22⅛	22⅛	United Cig Stores	1,100	22⅛	22⅛	22⅛—	⅛
104	100	6.0	100	101	Do pfd	100	100⅛	100⅛	100⅛	....
81⅛	45⅛	6.3	47	48	United Elec Coal	100	47⅛	47⅛	47⅛—	⅛
9⅛	6⅛	...	6	6⅛	United Dyewood	200	6⅛	6⅛	6⅛—	⅛
158⅛	133	3.0	133⅛	136⅛	†United Fruit	800	134⅛	133	134⅛—	⅛
55⅛	36	4.6	43⅛	44	U S C I P	1,600	44	43	43⅛	....
19⅛	18⅛	6.3	18⅛	19	Do 2d pfd	300	18⅛	18⅛	18⅛	....
9	2⅛	...	9	9⅛	U S Express	4,100	9	4⅛	9 +	5
49⅛	37	10.8	36	37	U S Hoffman	300	37	37	37 —	⅛
154⅛	128	4.3	139	140	U S I Alcohol	2,200	140⅛	139	140 +	⅛
35⅛	20	...	22⅛	22⅛	U S Leather	300	22⅛	22⅛	22⅛—	⅛
61⅛	40⅛	8.8	44⅛	45⅛	Do A	100	44⅛	44⅛	44⅛—	⅛
119⅛	81	4.5	89⅛	90	U S Realty	2,700	91⅛	88⅛	90 —	⅛
65	42	...	54⅛	54⅛	U S Rubber	3,200	54⅛	53⅛	54⅛+	⅛
92⅛	77	...	82	83	Do 1st pfd	100	82⅛	82⅛	82⅛+	1⅛
72⅛	57⅛	5.5	63⅛	64	U S Smelting	1,600	64	63⅛	63⅛—	⅛
193⅛	157⅛	3.8	186⅛	186⅛	U S Steel	87,100	187⅛	184⅛	186⅛—	⅛
144⅛	141	4.8	143	143⅛	Do pfd	200	143⅛	143	143 —	⅛
141	136	5.0	139⅛	140	U S Tob Corp pfd	70	140	140	140 +	⅛
22⅛	15⅛	...	15⅛	16	Univ Pipe & Rad	300	16	15⅛	16 —	⅛
49⅛	35	5.1	40	40⅛	Util Pow & Lt	1,900	40⅛	35⅛	40⅛+	⅛
					V					
13⅛	8⅛	...	9	9⅛	Vadsco Sales Co	800	9⅛	9	9	....
116⅛	83⅛	3.1	95	97	†Vanadium	3,900	97⅛	95⅛	96 —	⅛
81	60	...	81	84	Van Raalte 1st pfd	90	81	80⅛	81	....
94⅛	81⅛	4.6	88	88⅛	Vick Chem	200	88	88	88	....
114⅛	110	6.2	112⅛	113	Vict T M pr pfd	1,100	113	112⅛	112⅛	....
24⅛	15⅛	...	16⅛	16⅛	Va Chemical	500	16⅛	16⅛	16⅛+	⅛
65⅛	50	...	50	51	Do 6% pfd	600	50	50	50 —	⅛
89	50	...	63	65	Vulcan Det	40	63	63	63 —	2
					W					
81⅛	61	...	64⅛	65⅛	Wabash	1,000	65	62⅛	65 +	1⅛
104⅛	91⅛	5.4	93	95	Do pfd A	100	93⅛	93	93⅛+	1⅛
27⅛	21⅛	6.5	23	23⅛	Waldorf Sys	600	23⅛	23	23 —	⅛
48⅛	23⅛	3.4	37⅛	38	Walworth Co	1,700	38⅛	36	37⅛+	1⅛
21⅛	8⅛	...	10	10⅛	Ward Bak A B	300	10⅛	10	10⅛+	⅛
134	97	...	104	105	Warner B Pic	5,600	104⅛	101⅛	104⅛+	⅛
59⅛	45	4.5	47	48	Do pfd	300	46⅛	46⅛	46⅛—	1⅛
42⅛	62⅛	5.7	34⅛	35	Warner Quinlin	900	34⅛	34⅛	34⅛—	⅛
1	⅛	...	⅛	⅛	Do rights	2,400	⅛	⅛	⅛	....
170	141	2.7	142⅛	145	†Warren Bros	100	143	143	143	....
48	37	5.0	39⅛	39⅛	Wesson O & S	200	39⅛	39⅛	39⅛	....
72⅛	64⅛	6.5	64⅛	64⅛	Do pfd new	1,800	64⅛	64⅛	64⅛—	⅛
34⅛	26	...	29⅛	30	West Dairy B	100	29⅛	29⅛	29⅛	....
54	32⅛	...	44⅛	44⅛	Western Maryland	6,000	44⅛	42	44⅛+	1⅛
41⅛	33	...	35	36	Western Pacific	1,100	35⅛	35	35⅛+	⅛
64⅛	57	...	58	59⅛	Do pfd	100	59	59	59	....
110	102⅛	6.6	106	108	West Penn El A	110	106	106	106	....
102	91⅛	6.1	97⅛	99	Do 6% pfd	70	98⅛	97⅛	97⅛—	3
114⅛	103	6.6	106	107	Do 7% pfd	50	106⅛	106	106 —	1
110⅛	106⅛	5.6	...	109	W P Pow 6% pfd	110	106⅛	106⅛	106⅛	....
220⅛	179⅛	4.1	196	197	Western Union	3,600	196⅛	194⅛	196 +	1
54⅛	43⅛	4.1	47⅛	48	Westinghouse A B	800	48	47⅛	47⅛—	⅛
166⅛	137⅛	2.7	148	148⅛	Westinghouse Elec	1,700	148⅛	146⅛	148	....
152	139	2.8	139	150	Do 1st pfd	...	144	144	144	....
35⅛	33⅛	6.0	33⅛	34⅛	Weston Elec A	300	33⅛	33⅛	33⅛	....
43⅛	37	6.4	39⅛	40	Wilcox Rich A	100	40	40	40	....
47⅛	34	...	38	38⅛	Do B	100	38	38	38	....
38	30⅛	5.4	37	37⅛	White Eagle	700	37	36⅛	37 —	⅛
53⅛	40⅛	2.1	48⅛	48⅛	White Motors	800	48⅛	48	48⅛—	⅛
52⅛	43	5.8	51⅛	51⅛	†White Rock	400	51⅛	51⅛	51⅛+	⅛
48	24	...	23⅛	24	White Sew Mach	500	24⅛	24	24⅛	....
33	24⅛	4.4	26⅛	26⅛	Willys-Overland	2,400	26⅛	26⅛	26⅛+	⅛
27	17	...	18⅛	18⅛	Wilson & Co A	500	19	18⅛	18⅛—	⅛
222⅛	192⅛	3.0	202⅛	203⅛	Woolworth	1,300	203⅛	202⅛	203⅛+	1⅛
64⅛	43	...	45⅛	46⅛	Worthington Pump	200	46	45⅛	45⅛—	2⅛
92⅛	82	...	75	84	Do pfd A	100	82	82	82	....
83	66	...	65	66	Do pfd B	300	66	66	66	....
299	220	0.8	248	252	††Wright Aero	1,200	250	246	250 —	2
80⅛	70	4.1	70⅛	75	†Wrigley	100	71	71	71	....
					Y					
46⅛	35	...	40⅛	40⅛	Yellow Truck	8,800	41⅛	39⅛	40⅛—	1
130⅛	125	3.9	126	128	Youngs'n S & T	200	128⅛	127⅛	127⅛—	2⅛
65	52⅛	3.5	57⅛	57⅛	†Youngs'n S & W	200	57⅛	57⅛	57⅛	....

*Ex dividend. †Pays extra dividend. ‡Ex rights. **Initial dividend. ††Stock dividend declared. ‡10% dividend in stock. ¶Dividend in stock. xDividend in scrip. ZNew rate not announced. Sales and first hour, 1,017,800; total sales, 1,612,100 shares.

CURB EXCHANGE MAY BAR A STOCK OF FORD MOTOR OF CANADA

[Chicago Tribune Press Service.]

New York, April 6.—The curb exchange is likely to bar from trading the A stock of the Ford Motor company of Canada, according to Wall street talk today.

This move would be taken despite unofficial reports that the class A stock would be listed on completion of the recapitalization plan by which twenty shares are to be issued for every one share of old stock. Should such A stock be barred, it would deprive Ford Motor company of Canada of a New York listed market for nineteen-twentieths of its capitalization, since in all probability the stock exchange would not sanction its listing there. The curb yesterday admitted Ford Motor of Canada B stock.

The B stock carried full voting power and the 1,900,000 shares of A stock have no votes. The curb has, it is understood, against the listing of nonvoting stock.

A heavy undertone, due to realizing on purchases during the rallying periods of the last week, was noticeable in today's abbreviated curb session.

The selling represented largely the usual week-end adjustments of accounts by professionals who helped to support prices on the recent break.

Interest converged largely again on Ford of Canada "B" new, which fluctuated wildly. It advanced almost 20 points from Friday's closing price in successive leaps of 2 to 4 points, while the old stock also established a new high close to $1,200 a share. There has been a curious mixup in the new issue because of a misunderstanding with respect to the voting privileges carried by the certificates.

DIVIDEND NEWS

[Chicago Tribune Press Service.]

New York, April 6.—Archer Daniels Midland declared a quarterly dividend of 50c a share on the common stock, placing it on a $2 annual basis, as compared with $4 paid prior to the payment of the 100 per cent stock dividend. The regular quarterly dividend of $1.75 a share was declared on the preferred.

The Fenton United company declared an extra dividend of $1 a share on the common stock, in addition to the regular quarterly dividend of $1. The regular quarterly dividend of $1.75 on the preferred was also declared.

The Citizens National Trust and Savings bank, of Los Angeles, declared a quarterly dividend of 5 per cent. The previous quarterly payment was four per cent.

The New Jersey Cash Credit corporation announced an extra dividend of 15 cents a share on the preferred stock in addition to the regular dividend of like amount. A stock dividend of 1-100 of a share of stock was declared on the common. The Connecticut Cash Credit corporation declared similar disbursements on the preferred and common stocks.

The Pennsylvania Cash Credit corporation declared an extra dividend of 15 cents a share on the preferred, in addition to the regular dividend of the same amount.

SUGAR.

NEW YORK, April 6.—Rumors from Washington that the house ways and means committee had decided on an import duty of $2.40 per 100 lbs on Cuban and of $3 on sugar from other countries, compared with a rate of $1.76 on Cuban at the present time, brought in buying in the nearby deliveries, and they gained 1@2 points, while the deferred futures were dull and finished unchanged. Range of prices follows:

	Sales.	High.	Low.	Close.	Prev. close.
May	2,500	1.86	1.84	1.86	1.84
July	4,600	1.97	1.95	1.96	1.95
September	3,300	2.06	2.05	2.05	2.05
December	3,950	2.15	2.14	2.14	2.14
January	1,000	2.17	2.16	2.16	2.15
March	6,150	2.20	2.19	2.19	2.19

PLAN NEW STORE.

Opening of the thirty-fourth store in the Leath & Co. chain is contemplated in the near future at Galesburg, Ill., where a building lease has just been closed.

COFFEE.

NEW YORK, April 6.—Trade in coffee was limited, but the undertone was firmer, due to scattered buying, with the finish at net gains of 5@12 points. Range of prices on No. 7s follows:

	Sales.	High.	Low.	Close.	Prev. close.
May	3,000	15.70	15.63	15.68	15.60
July	2,000	14.95	14.85	14.90	14.83
September	500	14.60	14.35	14.60	14.55
December	250	14.05	14.05	14.05	13.98
January	.....	.....	.....	13.96	13.88
March	1,000	13.96	13.86	13.96	13.85

RAISES KEROSENE PRICE.

Standard Oil Company of Ohio has advanced the price of kerosene one cent a gallon to 13 cents, tank wagon, and 15 cents service station.

BETTER CLASSES OF HOGS HIGHER AS WEEK ENDS

Light Run of Cattle Is Boon to Market Prices.

CHICAGO LIVE STOCK

HOGS.

Receipts, 8,000; shipments, 500.

Bulk of sales	$11.25@11.70
Heavy butchers	11.25@11.60
Butchers, 180@250 lbs.	11.50@11.80
Medium weights	11.50@11.70
Heavy and mixed packing	10.40@10.65
Rough and heavy packing	10.00@10.40
Light, 160@185 lbs.	11.50@11.75
Selected, 140@155 lbs.	11.00@11.50
Pigs, poor to choice, 50@135 lb.	8.50@10.50
Stags, subject to dockage	9.50@10.50

CATTLE.

Receipts, 200; shipments, 100.

Prime steers, 1,100@1,500 lbs.	$13.75@15.00
Good to choice, 1,045@1,500 lbs	12.75@14.65
Poor to choice, 900@1,500 lbs.	11.00@15.00
Yearlings, 750@1,500 lbs.	12.00@15.25
Bulk of sales	12.25@14.25
Low grade killing steers	8.50@10.75
Fat cows and heifers	7.50@14.50
Canners and cutters	6.00@ 7.25
Calves, poor to choice	9.00@16.00
Stockers and feeders	9.25@13.25

SHEEP AND LAMBS.

Receipts, 8,000; shipments, 4,000.

Wethers, poor to choice	$10.50@12.75
Yearlings, poor to choice	12.50@15.25
Ewes, poor to choice	7.50@11.50
Fed western lambs	16.25@17.75
Native lambs	15.75@17.50
Native lambs, culls	12.25@15.00
Western shearing lambs	15.75@17.00
Fresh shorn lambs	13.25@16.55
Native springers	17.00@22.00

COMPARATIVE PRICES.

HOGS—Bulk of sales yesterday	$11.25@11.70
One month ago	10.85@11.35
One year ago	8.05@ 8.70
CATTLE—Bulk of sales yesterday	$12.25@14.25
One month ago	11.75@13.25
One year ago	12.00@13.00
SHEEP — Fed western lambs yesterday	$16.25@17.75
One month ago	15.75@17.65
One year ago	14.75@17.00

Better classes of hogs finished the week on the upgrade but still show 30@40c loss since the high time last Tuesday. Fancy light topped at $11.80, with general average 5c under Friday, due partly to quality on the week-end session.

With 6,400 of yesterday's 8,000 hogs being directs, hardly enough of the fresh supply remained to establish prices. Most of the holdover from Friday are being carried for next week's trade. Only two packers entered the market. Shippers bought only 500.

Shuts Off Supply.

Although the hog market was extremely erratic during the last week, the general average at $11.60 stands within 10c of the highest since early last September and $3.30 above a year ago. A break that carried the top down from $12.15, the season's peak, to $11.55 in two days, almost shut off the supply late in the week and about half of the loss was recovered.

Outsiders during the last two weeks bought only 20 per cent of receipts. A year ago shippers were taking 31 per cent and two years ago 25 per cent. Eleven leading markets so far this year show a total of 8,590,000 hogs, against 10,659,000 a year ago. Weights, however, are running heaviest since early last September and 5@10 lbs heavier than a year ago. Local packers and butchers last week bought 59,800 hogs at Chicago and received 36,400 direct.

The smallest cattle receipts of the year boosted last week's general average price to $13.15, equal to the highest of the year. Prices the previous week averaged $12.65 and a year ago, $13.25, with the five year average at $10.85. Nearly 1,000 steers sold at $14.25 and above.

Only one load brought $14.25 and above the preceding week and 333 head two weeks ago. Prime 1,693 lbs beeves reached $14.75, highest of the year for the weight. Total arrivals at 35,500 compare with 46,277 the previous and with 48,622 a year ago.

Lambs in Demand.

A sharp rise in temperature last week switched more demand to lamb in preference to other meats, as usual in warm weather, resulting in higher prices in face of increased sheep receipts.

Arrivals at 67,200 were third largest since January. Yet prices averaged $16.90, within 15c of the highest since last June. Matured stock averaged $8.60, highest since June, 1928. The year to date total at 20 markets stands at 4,090,000, against 4,030,000 a year ago. Supplies last year were largest since 1919, yet lamb prices since 1927 have been among the highest on record.

Receipts for Monday are estimated at 18,000 cattle, 45,000 hogs, and 16,000 sheep, against 11,714 cattle, 32,785 hogs, and 9,601 sheep a week ago, and 12,089 cattle, 21,729 hogs, and 13,365 sheep the corresponding day a year ago. Next week's receipts are estimated at 40,000 cattle, 105,000 hogs, and 62,000 sheep, against 40,567 cattle, 109,336 hogs, and 49,925 sheep, a year ago.

WEEKLY AVERAGE PRICES

LIVESTOCK.

Average weekly prices at Chicago for native beef cattle, hogs, sheep, and lambs, as compiled by the Drovers' Journal:

	Cattle.	Hogs.	Sheep.	Lambs.
Last week	$13.15	$11.60	$ 8.60	$16.90
Prev. week	12.65	11.40	8.50	16.70
Corr. wk. 1928	13.25	8.30	9.00	16.35
Corr. wk. 1927	11.25	11.10	9.10	15.80
Corr. wk. 1926	9.50	11.70	8.00	12.50
Corr. wk. 1925	10.45	13.10	7.75	14.75
Corr. wk. 1924	9.75	7.50	10.25	16.00
Av. 1924-'28	$10.85	$10.35	$ 8.80	$15.10

We Offer

Central Public Service Corporation

(Class A Stock)

Pays cash dividend of $1.75 and 10% stock dividend yearly. Listed on Chicago Stock Exch. and N. Y. Curb. Closing price Saturday, 44; orders filled at the market.

Circular on request.

Stansbury & Co.

205 W. Adams Street — Phone Central 7762

CHICAGO

CHICAGO·STOCK·TRANSACTIONS

Saturday, April 6, 1929.
Sales today............70,000
Year ago............Holiday

Saturday, April 6, 1929.
Total, 1929........17,868,000
Previous year....... 6,088,000

—1929— High.	Low.	Div. yield. pct.	Bid.	Asked.	Description—	Sales.	High.	Low.	Close.	Net chge.
41½	39½	...	40	41	Abbott Lab	200	41	40½	40½—	½
91	86	4.4	89	90	Acme Steel	50	89¾	89¾	89¾	....
75	49½	5.4	64¾	65	Allied Products Co	50	64¾	64¾	64¾—	⅝
57	29½	...	38	39	Allied Motors Ind	250	39	38	39 —	1
16	14½	...	13½	14⅝	Am Service	200	14½	14½	14½	....
22½	21	...	21	21½	Am Yvette Corp	50	21½	21½	21½	....
29½	28	7.1	28	28½	Do pfd	50	28½	28½	28½	....
37⅝	18¾	...	22	22½	Am Radio Tel Co	100	22½	22½	22½—	½
57⅝	36	5.9	40½	41	Art Metal Wks	150	40⅝	40½	40⅝—	⅝
57	45½	8.0	50	50½	Asso Apparel	300	50	49½	50 —	½
33	27	...	28½	29	Asso Tel Co	150	29	28½	29	....
191	131⅝	2.4	168	169½	Auburn Auto	750	169½	167	169½—	1
39⅛	32	5.8	31⅝	32½	Auto Washer cvt pfd	100	32	32	32	....
75	27½	6.8	31	31⅛	Binks Mfg Co	400	31⅛	30⅝	31⅛+	⅛
128½	96	1.6	127½	128	Bendix Corpn	23,700	128	119	127½+	7
39½	29	...	36	37	Borin Viviton	100	37	37	37	....
152	94½	3.3	....	....	Borg Warner	2,500	113⅞	111¼	113¼+	⅛
14⅛	8	...	11⅞	12	Bright Star Elec B	1,050	12	11⅞	12	....
37	24	10.1	25	26	Br Fence & Wire Co B	100	25	25	25	....
21	28½	...	29	29½	Bolava Watch Co	250	29½	29	29	....
50	48⅛	...	49	49½	Do pfd	200	49	49	49	....
45	27½	6.5	30⅝	31	Butler Bros	200	31	30⅝	30⅝—	½
21½	19	7.5	19½	20	Canal Cons	150	20	19½	20	....
77⅝	62	4.3	70	70½	Castle A M	50	70¼	70¼	70¼—	¼
86½	43½	2.8	50½	52	Ceco Mfg Corp	250	51	51	51 —	½
98	94	6.3	95	99	Cent Ill Pub Ser pfd	50	96	96	96	....
44½	35	4.2	44	44½	Cent Pub Ser A	50	44½	44½	44½+	½
98½	94	7.1	97½	98	Cent S W Util pfd	50	98	98	98	....
58½	50	5.0	50	51	Cherry Burrel Co	50	51	51	51 +	½
3⅛	1½	...	2¼	2½	Chi City & Conn Rys	50	2¼	2¼	2¼	....
21	18	...	25	26	Do pfd	100	25	25	25	....
59¼	45½	5.9	50½	52	Jefferson El Co	50	51	51	51	....
34	18	...	25	25⅝	Chi Corp	500	25¼	25	25¼+	⅛
75½	65	...	65½	65⅝	Do units	1,400	65⅝	65½	65⅝	....
75	30½	8.8	33⅜	34	Chi Yellow Cab	150	34	33	34 +	½
34⅝	26⅛	7.1	27½	27⅞	Club Aluminum	300	28	27⅞	28	....
250	210	3.2	245	248	Commonwealth Edison	41	243	243	243 —	2½
33	27	...	31	32	Cons Mat Corp	300	32	31	32 +	½
55	43½	...	47½	48	Do pfd	200	48	47½	48	....
17½	7⅛	...	10½	10⅝	Davis Indus	450	10⅝	10½	10½—	½
27	18	11.1	18	19	Decker & Cohn	150	18½	18	18½—	¼
49	30	3.2	42½	43	Elec Household	150	43½	42⅝	43 +	½
22½	7	...	9⅝	9⅞	Elec Research Lab	1,900	9⅝	8½	9½	....
110½	108	7.4	107⅞	110	Emp Gas & F 8% pfd	50	108	108	108	....
30	24	...	26	26½	Gerlach-Barklow pfd	50	26½	26½	26½—	½
125	90	4.1	100	102	Gleaner Combine Harv	100	100	98½	100	....
32	15½	...	19	19⅝	Great Lakes Aircraft	300	19⅝	19	19⅝—	⅛
270	220	3.6	200	225	Great Lakes Dredge	25	220	220	220 —	5
42½	35½	2.6	37⅜	....	Ground Gripper Shoe	50	37⅜	37⅜	37⅜—	¼
179¼	131½	2.9	140½	140⅝	Grigsby-Grunow	7,100	142¼	139¼	140⅝—	2¼
34½	24	7.4	26½	28	Hart Carter pfd	100	26⅝	26⅝	26⅝—	¼
190	171	4.6	173	175	Hart, S & Marx	100	173	173	173	....
59½	33	6.3	39¼	39⅞	Houd Her A	550	40½	39¼	39½—	1
59	30¼	3.8	37⅝	38	Do B	650	38	38	38 —	1
41	33	7.3	33½	34½	Illinois Brick	100	33⅝	33⅝	33⅝	....
53	30	...	41½	42	Insull Utility Investment	350	42	41⅛	42	....
250	125	2.7	210	220	Do pfd	25	210	210	210	....
86	70½	3.7	80	81	Inl Wire and Cable	100	80	80	80 *	....
35	24⅝	...	28½	28⅞	Iron Fire vt ct	500	28⅞	28½	28⅞—	⅛
19½	10½	...	13½	14	Kellogg Switch	200	13½	13	13½+	½
74	69	...	70	71	Do pfd	50	70	70	70	....
42	20	6.3	23	23⅝	Ken-Rad Tube	100	24	23⅝	23⅝—	⅛
56	40	6.7	45	46½	Keystone S & W	300	46⅝	45½	45½—	1⅛
24⅛	17	...	....	18¼	Lane Drug Stores	250	18⅛	18¼	18¼	....
11⅝	5	...	....	7½	Leath & Co war	50	7½	7½	7½	....
15⅛	11	...	11	11½	Libby-McNeill	500	11	11	11 —	⅛
34	23	6.3	32	....	Lion Oil Ref	1,400	32	30	33 +	⅝
44	33	5.0	33	35	Material Service	50	34	34	34	....
23⅝	14	...	18½	18⅝	Meadows Mfg	500	18½	18¼	18½—	½
32	24	3.7	26	27	Mer & Mfg par pfd	150	27	26	27 +	¼
190	161	4.7	170	171	Middle West Utilities	150	170	169½	170	....
103⅝	98	6.9	99	110	Do 6% pfd	100	99	99	99	....
122	117	6.8	117¼	118	Middle West Util pfd	100	118	117¼	117¼	....
71	55⅝	3.9	64	65	Minn Hon Reg Co	100	65	65	65	....
130	104	2.2	115	116½	Monsanto Chem	100	116½	115	116½—	1
66	51	...	55	55½	Mohawk Rubber	100	54	54	54	....
39½	22½	...	....	31	Mo Kansas Oil	150	31	31	31 —	½
76¼	60	3.3	61½	63	Nachman Spring	100	61½	61⅛	61⅛+	½
29½	25	...	25½	26	Nat Sec Inv Co	300	26	25½	26	....
5⅝	3	...	3⅛	3⅝	National Leather	50	3⅛	3⅛	3⅛	....
50	32⅝	5.1	39	40	Noblitt Sparks	100	39	39	39	....
29⅝	20	...	25	25½	Oil o Matic	350	25½	25	25 —	½
25	21½	4.4	23½	23⅝	Pac Pub Serv A	50	23½	23½	23½	....
61	46½	4.3	....	47	Perfect Circle	150	47	46	47	....
32½	22½	3.6	27	28	Poor Co	100	27½	27½	27½—	½
43½	27	3.5	30	33⅝	Pottor Co	100	30	30	30	....
33	19¼	10.9	18	20	Process Co	100	20	20	20	....
245	205	3.2	.....	241	Pub Service no par	36	243	241	241	....
164	150	1.5	139	139½	Q R S Co	200	140	139	139½—	2½
74½	53	3.1	61	68¼	Raytheon Mfg	300	65	64	65 +	2
47½	41	...	41	42	Rudd Mfg	50	41	41	41	....
46	38	5.0	39½	40	Ryerson Joseph T	50	40	40	40	....
20¼	17	...	16½	17¼	Signode Stl & Strap Co	100	17	16½	17	....
4½	2	...	2	2½	Do war	150	2½	2	2½	....
32½	26½	...	26⅝	27½	Do pfd	100	27½	27	27½	....
44½	27¼	3.3	30½	31	Sonatron Tube	500	30½	30	30½—	⅝
36⅝	26	...	27⅛	28	Standard Dredge	50	28	28	28 —	¼
41	28	6.3	31	32	Do cv pfd	50	32	32	32	....
36	30	6.5	......	31	Sterling Mot Truck	50	31	31	31	....
49	23	..	31	34	Steinite Radio	2,600	31½	28½	31¼+	3¼
30	25½	7.4	26	26½	Studebaker M O A	600	26⅝	25	26⅝—	1½
140	129	6.2	129½	130½	Swift & Co	50	129½	129½	129½—	½
37½	30⅛	5.0	33	33⅝	Swift Intl	300	33⅝	33⅝	33⅝—	⅛
39½	26	6.7	30⅛	30¼	Time-O-Stat Control	250	30¼	30	30 —	¼
62	45½	8.0	45¼	46½	Thompson [J R]	50	46	46	46	....
37	23	7.4	26	28	United Corp pfd	50	27½	27½	27½+	½
23	18⅝	...	......	18¼	United Dry Dock Inc	50	18¼	18¼	18¼—	⅜
39½	25	...	25½	27	United Gas	150	26½	26	26½+	½
73½	55	2.6	60½	61	U S Gypsum	50	60½	60½	60½+	⅜
141	44¼	...	104	105	U S Radio & Television	400	105½	104½	105 —	2
27	18	3.9	21½	21⅝	Utah Radio Prod	250	21⅝	21⅝	21⅝—	¼
31	20¼	...	22⅞	23	Util Ind Cor A	1,350	23	22⅝	23	....
31	25	3.7	27½	27⅝	Do pfd	1,100	27⅝	27¼	27⅝+	¼
57½	37	6.1	42	44½	Vorclone Corp pt pfd	50	43⅝	43⅝	43⅝	....
36	28½	8.6	28	30	Warchel Co cv pfd	150	30	29	30	....
62½	33½	5.3	38¼	38⅝	Zenith Radio	950	38⅝	38	38 —	⅝

*Ex dividend. †Pays extra dividend. ‡Pays stock dividend.

BONDS.

—1929— High.	Low.	Sales.	Issue—	High.	Low.	Close.	Net chge.
52½	41½	$5,000	Chicago Rys ser B 5s '27	52½	52½	52½	....
101	90	1,000	El Paso Nat Gas 6½s '38	103	103	103	....

MONEY AND EXCHANGE

Money in Chicago firm at 6½@7 per cent on collateral. Commercial paper, 5¾@6 per cent. 5¾@6½ per cent over the counter. Bankers' acceptances. 5⅜@5⅝ per cent. Chicago clearings yesterday were $92,300,000, compared with $119,300,000 a week ago, and $117,800,000 a year ago. New York clearings were $1,506,000,000.

NEW YORK MONEY MARKET.

NEW YORK, April 5.—(AP)—Call money easy; high, 8 per cent; low, 6 per cent; ruling rate, 8 per cent; closing bid, 6 per cent. Time loans firm; mixed collateral, 60-90 days, 9 per cent; 4-6 months, 9 per cent; prime mercantile paper, 5¾@6 per cent. Bankers' acceptances unchanged. Bar silver, 55 3-5c; Mexican dollars, 42c. Bank clearings were $1,524,000,000.

FOREIGN EXCHANGE.

Closing foreign exchange in amounts of $25,000 and over between banks as quoted by the Continental Illinois Bank and Trust company:

	Apr. 6.	Apr. 5.	Wk. ago.	Yr. ago.
London—				
Cables	485.40	485.40	485.30	488.28
Checks	485.00	485.00	484.92	487.78
Paris—				
Cables	3.90⅝	3.90⅝	3.90[illegible]	3.93⅝
Checks	3.90¼	3.90¼	3.90[illegible]	3.93¾
The following quotations are for checks:				
Italy	5.23½	5.23¼	5.23½	5.28½
Belgium	13.89	13.89	13.89½	13.96¼
Switzerl'd	19.24⅝	19.25	19.24⅝	19.27
Holland	40.09¼	40.09	40.07	40.29½
Denmark	26.65	26.66	26.65	26.83
Sweden	26.70	26.70¼	26.71¼	26.87½
Norway	26.66	26.67	26.67½	26.73½
Spain	15.00	15.00	15.14	16.82
Germany	23.71	23.71	23.72	23.91½
Austria	14.10	14.10	14.10	14.13½
Poland	11.20	11.20	11.20	11.40
Greece	1.29½	1.29⅛	1.29⅛	1.32⅝
Roumania	.61	.60	.61	.63⅝
Jugo Sl	1.76	1.76	1.76	1.76½
Czecho Sl.	2.96½	2.96½	2.96½	2.97
Finland	2.52	2.52	2.52	2.53
Canada	*6.25	*6.40	*8.12	*1.09
Argentine	42.10	42.10	42.10	42.93
Brazil	12.10	12.10	12.10	12.40
Hongkong	49.25	49.25	49.45	50.15
Shanghai	61.80	61.80	62.75	63.45
Japan	44.95	44.95	44.95	48.40
India	36.70	36.70	36.65	36.95
Chile	12.25	12.25	12.25	12.29
Bulgaria	.73	.73	.73	.73
Singapore	56.63	56.63	56.63	57.00
Hungary	17.44	17.44	17.44	17.50

*Per thousand discount. All other quotations and values in American cents.

NEW YORK BANKS

Quoted by Otis & Co.:

	Bid.	Ask.		Bid.	Ask.
B of Am.	238	243	Frmr Ln.	1,890	1,910
Bk Mnh.	912	922	Fidelity	220	230
B N Y&T	990	1,010	1st Nat	6,650	6,850
B of U S.	216	221	Gurn Tr	980	990
Bks Trst.	1,750	1,800	Hanov N.	1,300	1,350
Btr w.i.	178	183	Har Na.	1,175	1,225
Brkl Trs.	1,205	1,215	Irv Trst.	795	805
Ctr U Tr.	445	455	Irv T w.i.	79	83
Chs Nat.	1,180	1,190	Mfs Trs.	296	301
Chatham	735	750	Nat City.	382	387
Chmcl N.	1,700	1,735	N Y Title.	765	775
Comrc	965	975	N Y Trst.	288	293
Crn Ex.	990	1,010	Prk Nat.	1,085	1,110
Emp Trs.	615	625	Sbrd Na.	1,140	1,160
Eqtb Tr.	700	710	Ttl G &T.	1,010	1,040

Cigaret Production Exceeds 100 Billion Mark

Cigarette production in the United States during 1928 exceeded the 100 billion mark for the first time in history, and set a new high record for the seventh consecutive year. The current United Business Report states that actual output amounted to 105,915,000,000 cigarettes compared with 97,176,000,000 in 1927. Manufacturing schedules for the first quarter of this year are well in excess of 1928, with still further gains in prospect. The cigar industry has not kept pace with the cigarette manufacturers. About 65 per cent of the total production is in the brands of large companies and their production of machine made cigars has steadily increased.

PROXY BATTLE NOW LOOMS OVER CONTROL OF R. R.

[Chicago Tribune Press Service.]

New York, April 6.—An appeal to the preferred and common stockholders of the St. Louis Southwestern railway for proxies to be exercised at the annual meeting of stockholders of the road to be held at St. Louis on May 1, has been sent out by Walter E. Meyer, chairman of the St. Louis Southwestern stockholders' protective committee, representing the minority interests opposed to the control of the road by its competitor, the Kansas City Southern.

The letter to stockholders charges that the Kansas City Southern has exercised control over the Southwestern in its own interest and "has in many respects damaged the property and good will and impaired the earnings."

On Feb. 14, 1928, the interstate commerce commission instituted proceedings under the Clayton act against the Kansas City Southern to compel the company to divest itself of the 135,000 shares of the Southwestern preferred stock held. The Southwestern was one of the roads included by Leonor F. Loree, then head of the Delaware & Hudson, in his western trunk merger plans in 1927. In May, 1927, however, the interstate commerce commission denied Mr. Loree's application to merge the Southwestern with the Kansas City Southern and Missouri, Kansas & Texas.

The committee in its communication states that it is already assured of proxies representing more than 40,000 shares of stock, and hopes to substantially add to this total in its efforts to elect an independent board of directors. The committee goes on record as favoring the immediate initiation of a "liberal" dividend on the common stock.

S. P. R. R. INCOME IS LARGEST IN HISTORY OF CO.

[Chicago Tribune Press Service.]

New York, April 6.—Total railway operating revenues of the Southern Pacific lines and affiliated companies in 1928 amounted to $300,104,027. This is the largest sum in the history of the company, according to Henry W. De Forest, chairman of the board, in the annual report to stockholders. The previous high record was in 1926, when the total was $1,303,029 less than in 1928. The 1927 revenues were $2,358,621 less than in 1928, according to the report.

Mr. De Forest attributes the increase in 1928 to a gain of 3.71 per cent in the volume of freight carried by the lines, resulting in an increase in freight revenues of $5,744,246 compared with the preceding year. This increase was offset in part by a decline of $2,887,296 in passenger revenue, "due principally to automobile competition," and to a net decrease of $498,329 in other operating revenues because of a decrease in the earnings of the company's tank steamers

We recommend the purchase of

CENTRAL PUBLIC SERVICE CORPORATION

CLASS A STOCK

Yields 10% yearly in stock dividends

Net earnings for 1928, $5,928,129, equal to over $4.00 per share, after prior dividend and interest requirements, and provision for replacements, on average number of shares outstanding during 1928.

Recent acquisition of properties in 14 cities of the South offers further opportunity for growth.

May we send you the latest circular?

ALBERT E. PEIRCE & CO.

105 West Adams Street, CHICAGO

CORPORATION EARNINGS

DOME MINES, LTD.

March production was valued at $361,767, against $316,143 in February, $357,786 in January, and $310,262 in March, 1928.

DURANT MOTORS OF CANADA.

For the year ending Dec. 31 net profit was $577,814.

STANDARD GAS AND ELECTRIC.

For twelve months—	1929.	1928.
Gross	$148,218,701	$141,553,177
Net before deprec.	69,197,454	62,447,964
Other income	3,032,802	2,208,398
Total income	72,230,256	64,656,362

McWILLIAMS DREDGING.

Reports for the year ended Dec. 31, 1928, a net income of $177,325 after all charges, equal to $4.57 a share, earned on the 30,000 shares of common stock outstanding after allowing for preferred dividend requirements, compared with a net income of $157,271, or $3.98 a share, earned on the common stock in 1927.

PEOPLES LIGHT AND POWER.

For the fiscal year ended Jan. 31, 1929, a net income of $3,125,465 after expenses, depreciation, and taxes, compared with $2,973,425 in the preceding fiscal year.

AMERICAN ELECTRIC POWER.

For 1928 net profits of $485,372 after interest, dividends on stocks of subsidiaries, depreciation, and federal taxes.

FREEPORT TEXAS.

For the quarter ended Feb. 29, 1929, a net income equal to $1.01 a share on the 729,844 shares of capital stock, compared with 55 cents a share earned on the outstanding capital stock for the corresponding quarter last year.

UNION OIL.

For the first quarter of the present year had earnings about equal to the net income of $2,500,000 for the corresponding quarter last year, which was equal to 66 cents a share.

ALASKA JUNEAU GOLD MINING.

For March gross earnings of $298,000, compared with $281,000 for the corresponding month last year and a net of $91,400 after interest and development, compared with $93,800. For the first quarter of the present year the company reports gross earnings of $812,000, compared with $874,000 for the corresponding quarter last year and a net of $212,000 after interest and development, compared with $307,950.

BLACK HAWK HOTELS.

For the month of January net operating profits of $76,617, compared with $64,050 for the corresponding month last year. The net income available for bond interest was $36,661, compared with $25,302 for the corresponding month last year.

INTERNATIONAL PRODUCTS.

For the year ended Dec. 31, 1928, net profits of $1,085,749 after depreciation, depletion, and federal taxes, equal after preferred dividends to $1.48 a share on the 532,116 shares of common stock outstanding at the end of the year, compared with $747,908, or 84 cents a share, earned on the 376,114 shares of common stock outstanding at the end of 1927.

Investments Abroad Set New High Record

[Chicago Tribune Press Service.]

New York, April 16.—A new high record for foreign investments by Americans was established last year, when the total reached $15,601,000,000, compared with $14,500,000,000 in 1927, and $2,625,000,000 in 1913, according to a compilation by Dr. Max Winkler, director of the Atlantic & Pacific corporation. Dr. Winkler estimates that our foreign investments are increasing at an annual rate of about $1,000,000,000. One striking feature is the increase of investments in South America, which totaled $2,513,000,000 in 1928, compared with $100,000,000 in 1913, Dr. Winkler said.

We Invite Inquiries Regarding

Central Public Service Corp.

Class "A" Stock

Listed on New York Curb and Chicago Stock Exchange

Price at market about $44 per Share

Yielding 10% in Stock Dividends Annually

Phone or write for circular.

Earl I. Custin & Co.

39 S. La Salle St., Chicago

Phone Randolph 2331

YOU and your BROKER

—clear understanding of what is expected of both is the basis of successful market operation. Even seasoned traders will find much valuable information in the handy pamphlet "How to Avoid Loss Through Knowledge of Brokerage House Technique" recently compiled by the leading publication in the financial field. Mailed anywhere upon receipt of 10c. Address Dept.C-216

THE MAGAZINE OF WALL STREET

42 Broadway New York City

CHICAGO CURB EXCHANGE

	Sales.	High.	Low.	Close.	Prev. close.
Aviation Corp	360	19	18⅝	18⅝	18⅝
Am Rolls Mills	225	95½	95⅛	95⅛	95⅛
Asso Gas & El A	150	60	60	60	60
Automotive Gear	50	26	26	26	25½
Can Marconi	375	8¼	8⅛	8¼	8⅝
Canal Construct	300	13	12⅝	13	13⅛
Chgo Rap Trans	100	19¼	18⅝	19¼	19
Chgo Rivet & M	100	24½	24½	24½	24½
Cities Service	100	119	119	119	119¼
Do new	375	30½	30¼	30¼	30¼
Curtiss Flying	140	20¼	20¼	20¼	20¼
Century T& R	500	26½	25¼	26⅝	26⅝
Consol Service Cd	375	10¼	10⅛	10½	10⅝
De Forest Radio	150	18¼	18	18¼	18¼
Fox Theaters	175	28	28	28	29
General Realty	90	90½	90½	90½	90⅝
McWilliams Dr p	200	34⅝	34½	34⅝	34½
Minn Steel	100	86	86	86	85½
Nat Family Strs	230	34	34	34	34
Do pfd	160	41⅝	41⅝	41⅝	42¼
Nehi	110	22	22	22	23½
No Am Avia	255	14⅝	14½	14½	15⅝
Reliance Manag	50	32	32	32	32
Roosevelt Fields	150	16⅝	16⅝	16⅝	16⅝
Stand Oil Ind	250	59	58⅝	58⅝	58⅝
Temple	485	32½	31⅝	32½	32½
Transformer	50	27	27	27	21
Thermoid	125	31	31	31	31
United Aircraft	275	78	77⅝	77⅝	80½
United Telephone	250	25⅝	25⅛	25⅝	25⅝
Walgreen	200	77⅝	77	77⅝	77

Total stock sales, 6,205 shares.

INSURANCE STOCKS

Quotations by Miller Investment company:

	Bid.	Ask.		Bid.	Ask.
Aetna Cas.	1850	1900	Hart Stm B	825	850
Aetna Fire.	770	790	Home	605	615
Aetna Life.	1340	1360	Indep Ind.	24	27
Am [New]	27	29	Mo St Life	87⅝	89⅝
Amer Equit	42	46	Nat Fire.	1470	1500
Amer Sur.	155	165	Nat Liberty	33	35
An of Hart	610	620	Niagara	170	177
Belt-Am	59	61	Northern	140	148
Boston	945	960	North River	425	435
Conn G L.	2250	2325	Pacific Fire	170	185
Cont Assur	86	88	Pea Nat F	39	41
Cont Cas.	66	68	Phoenix	1025	1040
Fid & Cas.	165	175	Prov-Wash	880	895
Fire [New]	43	44	St P F&M	190	200
Glens Falls	62	66	Spgfd F&M	190	200
Gl & Rut.	1470	1500	Sun Life.	2450	2500
G Am Fire	47	49	Travelers	1880	1900
Hanover	85	88	Westchester	85	88
Hart Fire.	1085	1095			

FORD COMPANIES PLAN FINANCING DRIVES ABROAD

Find Eager Market Awaits Stock Issues.

[Chicago Tribune Press Service.]

New York, April 6.—It has been estimated by bankers who have handled the subscriptions in this country and by curb brokers who specialize in the day to day dealings in the shares on the New York curb market, that of the 2,800,000 shares of Ford Motor Company, Ltd., of England offered in London four months ago, about 2,500,000 shares have gravitated to this country, and are now held here, the majority being in small blocks and by investors who have literally "put them away."

This, however, by no means represents control of the company, since Henry and Edsel Ford and the Ford Motor company retained and own 60 per cent of the total of 7,000,000 shares which were issued at 1 pound per share, and which now are quoted in the New York and London markets at about $20, or four times the subscription price. The American investment in the Ford enterprise abroad represents, therefore, an investment of about $50,000,000.

Delay in Offering.

There has been some delay in the offering of Ford shares in other nations, but most of these will be formally made during 1929, and in most cases it is expected that these offerings will be confined to the nationals of each particular nation. No such reservations were made with Ford of England, however, and the American response to his offering abroad is reported to have even surprised the American motor manufacturer.

Ford Motor Company, Ltd., will hold 60 per cent of the capital of the various companies to be formed in the continental countries, thus retaining and securing complete control for Mr. Ford and his family. Before the ambitious financing scheme is completed 40 per cent of the shares of each of the following companies will be offered to the nationals of each country at par:

Automobiles Ford, S. A., of Paris, France.

Ford Motor company, A. G. of Berlin.

Ford Motor company, D'Italia, S. A., of Trieste, Italy.

Ford Motor Company of Belgium, S. A., of Antwerp, Belgium.

Ford Motor Company of Barcelona, S. A. E., Barcelona, Spain.

M. V. Ford Motor Company of Rotterdam, Holland.

Ford Motor company, A. S., of Copenhagen, Denmark.

Ford Motor company, A. B., of Stockholm, Sweden.

Ford Motor company, O. Y., of Helsingfors, Finland.

New Financing Scheme.

The Ford scheme of financing abroad is something entirely new in the financing of automotive companies, and was made possible by the fact that Mr. Ford already had secured a foothold abroad, that his name was well known there and that any securities he sponsored were looked on favorably by investors of all classes. It is to be doubted that such an ambitious plan would be so successful with any other motor company. Mr. Ford hardly calculated, however, on the tremendous interest which these offerings abroad would arouse here.

One of the complaints which have been aroused among many people who have subscribed to the shares of these particular foreign companies has been heard frequently in Wall street of late. Fearing a very heavy over subscription prospective investors who wanted say 100, 200, or 500 shares have entered their subscriptions for say ten or twenty times that amount, in the hopes that in the subsequent allotments, they would get about the number of shares wanted.

Charge Funds Recabled.

In such cases the cash, which sometimes ran up into large amounts, has been sent by the subscribers to the bankers for the company abroad. Delays in offerings and allotments have occurred and it is the charge of some of the subscribers that their funds, deposited by the banks abroad for subscription on the new Ford units have been recabled here by the foreign bankers for temporary use in the call money market at the recent high rates.

We recommend

Central Public Service Corporation

Class A Stock

Inquiries Invited

FEDERAL SECURITIES CORPORATION

231 South La Salle Street

Telephone State 1414

CHICAGO

Central Public Service Corporation

Incorporated in Maryland in 1923

OVER 275,000 CUSTOMERS — CENTRAL PUBLIC SERVICE SYSTEM — Serving the Public since 1834

Consolidated earnings of Central Public Service Corporation and its subsidiaries owned as of December 31st, 1928, irrespective of dates of acquisition.

	Calendar Year 1928	Increase Over 1927
Gross Revenue and other Income	$14,551,823.00	$898,921.00
Operating Expenses Maintenance and Taxes	8,625,694.00	219,437.00
Net Earnings before Interest, Provision for Replacement and Dividends	5,926,129.00	679,484.00

INCREASE IN NET—12.90%.

Growth

Population Served

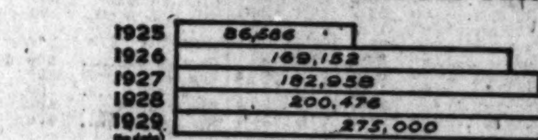

Communities Served

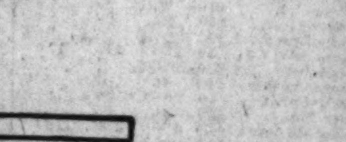

Electric and Gas Customers

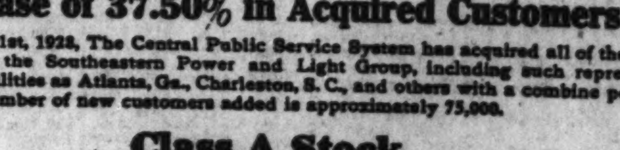

Increase of 37.50% in Acquired Customers

Since December 31st, 1928, The Central Public Service System has acquired all of the artificial gas properties of the Southeastern Power and Light Group, including such representative southern municipalities as Atlanta, Ga., Charleston, S. C., and others with a combine population of 600,000. The number of new customers added is approximately 75,000.

Class A Stock

Earnings Per Share. The average number of shares of Class A Stock outstanding during the twelve months ended December 31, 1928, was 226,655 and after provision for maintenance and replacements, the earnings for the year 1928 available for the payment of priority dividends of $1.75 per share on the average number of Class A Shares outstanding were over $4 per share.

Dividend Policy. Quarterly priority dividends upon the Class A Stock are being regularly paid at the rate of $1.75 per share annually. It has been the policy of the corporation to offer Class A Stockholders the option of applying such cash dividends toward the purchase of Class A Stock at the quarterly rate of one-fortieth of a share of such stock for each share held, being at the annual rate of 10% in Class A Stock.

Central Public Service Corporation Class A Stock is listed on the Chicago Stock Exchange, the New York Curb Market and the Amsterdam Stock Exchange and permission to deal therein has been granted on the London Stock Exchange.

Inquire of your Investment Security Dealer for a Class A Circular and additional information.

Central Public Service Corporation

105 West Adams Street

CHICAGO

Retire in 15 years on your Present Living Budget

by investing in safe First Mortgage Bonds

Follow the definite plan given in the new edition of this famous book, and your financial independence is won. The plan works just as surely whether you are earning $1,000 or $100,000 a year.

The way is certain—each step plainly indicated and absolutely safe—independent of luck, business genius or speculation.

Every fact has been harvested out of the 48 years' experience of Cochran & McCluer in the first mortgage investment banking business.

The plan is so simple any one can understand it—so definite any one can follow it—and so certain no one can fail.

In addition to the Financial Independence Plan and the unique budget schedule, the book gives suggestions that enable you to enjoy more of the good things of life, both while building your independent fortune and after you have attained it.

We invite the most skeptical to read this plain, straightforward, interesting book. Phone, call or send coupon. We employ no salesmen, therefore none will call.

MAIL THIS FOR NEW EDITION

Mail this — Cochran & McCluer Co., 40 N. Dearborn St., Chicago. Please send me, without obligation, a copy of the new edition of your famous book, "How to Retire in 15 Years."

Name ______ Street ______ City ______ State ______

Cochran & McCluer Co.

Established 1881—Never a loss to any investor

40 North Dearborn St., Chicago, Ill.

Telephone Central 6930

GET YOUR FREE COPY

Of the April 10th issue of The Financial World which features:

Are Stocks Going Lower?
The Outlook for Oils
6 Publishing Stocks
Are Bonds Bargains?
Business Prospect
Undervalued Rails
Best Copper Stocks
Remington Rand
Mexican Oils

You owe it to yourself to get your FREE ACQUAINTANCE COPY of this important issue. Our threefold investment service has profitably guided subscribers for 27 years. Just write your name and address on this "ad" and send it today for your FREE copy.

The FINANCIAL WORLD

Louis Guenther, Publisher

America's Investment Weekly

Established 1902

53-B Park Place New York

Oil Stocks —or Coppers?

What Will Show More Profit from Now On?

Oils—or—Coppers

Atlantic Refin.? — Anaconda?
Pan American? — Cerro de Pasco?
Marland Oil? — Calumet & Hecla?
Standard Ind.? — Kennecott?
Phillips? — Greene Cananea?

Broad, basic changes are taking place in these two industries, which every alert investor should look into, now. Send for our industrial reports analyzing the outlook for oil and copper, covering all those stocks. Sample copy, free—as long as the supply lasts. Simply ask for

Special Oil and Copper Reports

American Securities Service

68 Norton-Lilly Bldg., New York

Investment Desired

Experienced executive with long record of success in Chicago and highest credentials will invest up to $50,000 in going business that shows promise of development and expansion along profitable lines. Replies must be made by mail and should contain sufficient information to afford correct general knowledge of set-up and outlook, and will be treated in confidence. Address INVESTOR, Room 901, 10 S. La Salle St.

CHICAGO AND NORTH WESTERN RAILWAY COMPANY NOTICE OF ANNUAL MEETING

The annual meeting of the stockholders of the Chicago and North Western Railway Company will be held at the office of the company, 226 West Jackson Boulevard, in the City of Chicago, Illinois, on Thursday, April 9, 1929, at eleven o'clock a. m., for the election of directors and the transaction of such other business as may lawfully come before said meeting.

The books for the transfer of stock will be closed on Friday, March 8, 1929, at the close of business on that day, and will be reopened on Wednesday, April 10, 1929.

Dated February 15, 1929.

FRED W. SARGENT, President.
JOHN D. CALDWELL, Secretary.

MONEY TO LOAN

in amounts of $5,000 or more on listed collateral securities.

H. C. SULLIVAN

Suite 504, 134 North La Salle St.

BEARISH WHEAT NEWS BRINGS ON NEW LIQUIDATION

Corn Declines; Oats Show Independent Strength.

BY CHARLES MICHAELS.

Breaking of the drought in the Canadian northwest with rain and snow over a wide area, precipitated another wave of scattered liquidation in the grain market yesterday with wheat at the inside off 1⅞ cents from the close on Friday, May touching $1.16¼, or within ⅛ cent of the lowest figure of the crop.

Short covering and week end evening up made a rally of 1¼@1⅛ cents from the bottom, with the finish at net losses of ⅛ cent, May being $1.17⅛@1.17⅝; July, $1.21¼@1.21⅝; September, $1.23⅝.

Corn declined ¾@1 cent with wheat, but was only ¼ cent lower at the close with May, 90⅛@90¼ cents; July, 91⅝@93⅛ cents, and September, ¾ cents. Oats developed independent strength, and gained⅛@⅜ cent, May being 46½ cents at the last; July, 45⅝ cents, and September, 43⅜ cents. Rye was weak and ⅝@1⅜ cents lower, with May closing at 99⅛ cents; July, $1.01¼, and September, $1.01⅞.

General liquidation was on in the grain markets during the last week, with September corn, and July and September rye selling at new low figures for the season, and the markets failed to show much rallying power, with the exception of oats. At the last wheat was off 2⅞@3¾ cents; corn, 1⅝@4¼ cents, and rye, 4⅜@5½ cents from the previous week, while oats were unchanged to ⅜ cents lower. Lard lost 17½@22½ cents, and bellies, 17½@32½ cents for the week, with ribs, 10@15 cents higher.

Winnipeg Weakens.

While comparatively little wheat selling has been done in the Canadian northwest, the dry weather talk from that section of late has brought in buying orders, and the heavy snowfall over a wide area had considerable influence on sentiment, and more than offset the reports of high winds in the southwest, and a resumption of complaints of a lack of surface moisture. Winnipeg was weak and had some effect here, but that market was off only ¼@⅝c for the day. Liverpool was ⅛@1d lower for the day, with Buenos Aires ⅝@1c lower.

Foreigners show more disposition to buy cash wheat as the result of the decline, and while messages from the seaboard claimed sales of 500,000 bu in all positions, including Manitobas and hard winters, there were intimations that business was in excess of the figure given, with further bids in the market close to a working basis. The weekly forecast suggest precipitation over the entire grain belt. Lags in May wheat continue to liquidation, and replace by purchases of the deferred deliveries.

Local Trade in Corn.

A good part of the trade in corn was of a local character, with the late strength in wheat causing the rally from the inside figure. Charters were reported for 270,000 bu to an eastern lake port, and it is expected that liberal shipments will be witnessed with the opening of lake navigation.

Purchases of 40,000 bu were made to come here, mainly from other markets. The spot basis was steady.

Cash interests were on the buying side of May oats, and there was buying of all deliveries that was regarded as closing spreads with corn, and also spreading between the various deliveries. The early break was short lived. Unfavorable weather is forecasted for the week which may retard field work. Seeding is practically completed in parts of central Illinois.

A house with eastern connections was a persistant seller of rye, and the market showed a heavy undertone throughout the day, although the early seller turned to the buying side toward the last. Scattered liquidation was in evidence with stop loss orders caught on the way down.

CASH GRAIN NEWS

Export sales of 500,000 bu Manitoba and hard winter wheats were reported in all positions, and it was claimed that the distressed hard winter had been cleaned up. Foreign demand generally showed improvement. Some oats business was indicated at the seaboard. Local handlers sold 3,000 bu wheat; 49,000 bu corn, and 57,000 bu oats to the domestic trade. Deliveries on April contracts were 15,000 bu wheat.

Cash wheat basis was steady. No 2 red, 8@10¼c over; No. 2 hard, ½c over to 1c under; No. 1 northern, 2@3c under May. Corn in good demand and basis firmer. Discounts, as compared with May, follow: No. 3 mixed, 2@3c; yellow, ½@2c; white, ½@1¾c; No. 4 mixed, 4@5c; yellow, 3½@5c; white, 3@5c; No. 5 mixed, 6@6½c; yellow and white, 5@6c; No. 6 grades, 7@8c. Oats basis slightly easier. No. 2 white, 2½@3½c over; No. 3 white, May to 2c over.

Official receipts of grain at Chicago Saturday: Wheat, 41 cars; corn, 143 cars; oats, 33 cars; rye, 14 cars; barley, 13 cars.

Range of cash grain prices in leading markets follow:

WHEAT.

	Chicago.	Kansas City.	St. Louis.
No. 2 red.	.....	1.19@1.22	1.30@1.32
No. 3 red.	.....	1.10@1.17	.....
No. 1 hd.	.....	1.10@1.15½	1.15
No. 2 hd.	1.18	1.09@1.12	1.13@1.15
No. 3 hd.	.....	1.09	.....
No. 4 hd.	.....	1.03	.....
	Chicago.	**Winnipeg.**	**Minneapolis.**
No. 1 no.	.....	1.22¾	1.13⅝@14⅛
No. 2 no.	.....	1.19	1.10¼@13⅛
No. 3 no.	.....	1.14½	.....
No. 1 dk. no.	.....	.....	1.14⅛@37½
	.....	**Toledo.**	**Omaha.**
No. 2 red.	.....	1.30½@1.31½	.....
No. 2 hd.	.....	.....	1.07¾1.09

CORN.

	Chicago.	Kansas City.	St. Louis.
No. 2 mx.	.....	81½@82	.....
No. 3 mx.	87 @87½	80½@81½	86 @86½
No. 4 mx.	84¾@85¾	78 @79¼	83½@84
No. 5 mx.	84	.....	.....
No. 2 yel.	90¼	85 @85½	.....
No. 3 yel.	88 @89¼	83½@84¼	87 @88
No. 4 yel.	85¼@86¼	81 @82	84
No. 5 yel.	82½@83¾	.....	.....
No. 3 wh.	.....	82½@83½	87 @88
No. 4 wh.	.....	79 @81	.....
	Milwaukee.	**Omaha.**	**Peoria.**
No. 3 mx.	.....	79½@80½	.....
No. 4 mx.	.....	.....	85
No. 5 mx.	.....	.....	83
No. 3 yel.	87	81½@82½	86½
No. 4 yel.	.....	80	85
No. 5 yel.	.....	.....	82½
No. 6 yel.	.....	75	81½@82½
	Minneapolis.	**Buffalo.**	**Toledo.**
No. 3 yel.	82@84	.....	93½@94¼
No. 4 yel.	77 @80	.....	.....
No. 3 mx.	77 @78	.....	.....

OATS.

	Chicago.	Kansas City.	St. Louis.
No. 3 wh.	46¼@47⅝	47	47⅛@48
No. 4 wh.	45½@45⅞	.....	47
	Milwaukee.	**Omaha.**	**Minneapolis.**
No. 2 wh.	.....	.....	46¼@48¼
No. 3 wh.	46¼@46⅝	45¾	44½@45⅝
No. 4 wh.	.....	44¾@45	42½@45¼
	Buffalo.	**Toledo.**	**Peoria.**
No. 2 wh.	.....	51¼@52⅛	.....
No. 3 wh.	.....	.....	44½@45½

RYE, BARLEY, AND FLAX.

	Rye.	Barley.	Flax.
Chi.	.....	54@76	2.47⅞
Milwi	1.00¼	72@74	2.45¼
Mpls	.92¼@1.00¼	55@70	2.41⅝@2.47⅞
Dul.	.92 @ .98	53@65	2.42¼@2.46¼

CLOVER AND TIMOTHY.

	Cash.	May.
Clover—		
Chicago, per 100 lbs.	23.00@31.50	.....
Toledo, per 60 lbs.	17.50	.....
Timothy—		
Chicago, per 100 lbs.	5.10@ 5.70	.....
Toledo, per 45 lbs.	2.80@ 2.90	3.00

GRAINS IN ALL MARKETS

May Wheat.

	Open.	High.	Low.	Closing— Apr.6.	Apr.5.	Apr.7. 1928.
Chi	1.17	1.17⅝	1.16¼	1.17⅝	1.18¼	1.43⅝
Kas C.	1.10⅝	1.10⅝	1.09¼	1.10⅝	1.10⅝	1.35
Mpls	1.14	1.14⅜	1.13⅜	1.14½	1.14⅜	1.36½
*Dul	1.01⅜	1.02⅜	1.00¾	1.02¼	1.02⅜	1.33¼
Win	1.22⅝	1.23¼	1.21¾	1.22¾	1.23¼	1.45⅝
†Liv	1.28⅛	1.28⅛	1.28⅛	1.28⅛	1.29¼	.....
BuenA	1.07⅞	1.07⅞	1.07⅞	1.07⅞	1.08⅝	.....

July Wheat.

Chi	1.20¾	1.21⅝	1.20¾	1.21⅛	1.21⅞	1.42⅝
Kas C.	1.12⅛	1.12⅝	1.11⅜	1.12⅝	1.13	1.33⅝
Mpls	1.16⅝	1.17	1.15⅞	1.17	1.17⅛	1.37⅝
*Dul	1.03⅜	1.04¼	1.02⅝	1.04⅛	1.03⅞	1.34⅛
Win	1.24⅛	1.25⅛	1.24	1.25¼	1.25¼	1.47⅛
Liv	1.32⅞	1.32⅞	1.32¾	1.32¾	1.33⅝	.....

September Wheat.

Chi	1.23¾	1.24	1.22⅝	1.23⅝	1.24⅜	1.40⅝
Kas C.	.....	.....	.....	1.15	1.15⅝	.....
Mpls	1.18⅝	1.18⅝	1.17⅝	1.18⅛	1.18⅝	1.37⅝

October Wheat.

Win	1.24	1.24⅝	1.23¼	1.24⅛	1.24⅝	1.39
Liv	1.36⅛	1.36⅛	1.35½	1.35½	1.36½	.....

May Corn.

Chi	89⅜	90¼	89¼	90¼	90¼	98¼
Kas C.	85⅛	85⅝	84⅜	85⅝	85⅝	90⅝
Buen A.	86½	85½	85½	85½	85½	.....

July Corn.

Chi	92⅜	93⅝	92⅝	93¼	93⅝	1.01
Kas C.	.....	88⅝	88	88⅝	88⅝	93⅝

September Corn.

Chi	93⅝	94¼	93⅝	94	94¼	1.01⅛
Kas C.	89⅝	90	89⅝	89⅞	90¼	94½

May Oats.

Chi	46	46⅜	45⅞	46¼	46¼	56⅜
Mpls	45⅛	45⅝	45⅛	45¼	45⅛	54
Win	51⅛	51⅜	51⅛	51⅜	52	69⅝

July Oats.

Chi	45⅛	45⅝	45	45⅜	45¼-⅜	51
Mpls	43⅜	44	43⅜	43⅞	43¾	51
Win	52⅜	52⅝	52⅛	52⅜	52⅛	65⅛

September Oats.

Chi	43⅜	43⅝	43⅛	43⅜	43⅝	46⅛

October Oats.

Win	50¼	51⅜	50¼	51⅛	51⅜	56⅜

May Rye.

Chi	1.00¼	1.00¼	98⅜	99½	1.00¼	1.21⅝
Mpls	95	95⅛	94¼	95⅛	98¼	1.14¼
Win	1.02⅝	1.03	1.01⅛	1.03	1.02⅝	1.21⅛
Dul	96	98	96	98	98⅛	1.18⅛

July Rye.

Chi	1.02	1.02	1.00¾	1.01¼	1.02¼	1.16⅝
Mpls	96⅛	96¼	95¼	95⅞	96⅛	1.09⅝
Win	1.03	1.03¼	1.02¼	1.03⅛	1.03⅝	1.17⅛
Dul	96⅛	98	96⅛	98	98¼	1.14

May Barley.

Mpls	63	63⅜	62⅞	63⅜	63¼	86
Win	72½	72⅝	72⅜	72½	72⅝	93

May Flaxseed.

Mpls	2.45	2.45	2.44¼	2.44⅝	2.45¼	2.20⅝
Dul	2.42⅜	2.43¼	2.41⅜	2.43¼	2.42⅜	2.25¼
Win	2.03⅛	2.04	2.03	2.03½	2.05	1.93⅝

*Durum. †Exchange $4.85.

QUIET HAY MARKET

Arrivals were of fair proportions with offerings of timothy and 2 of alfalfa on sale. Buyers were somewhat indifferent to the expectation of heavier receipts on Monday. Prices follow:

Grades—	No. 1.	No. 2.	No. 3.
Timothy	21-22	20-21	15-18
Timothy and clover mix.	21-22	20-21	15-18
Clover mix.	21-22	19-21	15-18
Light mixed tim mix.	21-23	20-21	15-19
Mixed grass mix.	18-20	17-18	15-17
Light mixed grass mix.	16-18	14-17	12-14
Clover.	21-23	20-21	16-19
Alfalfa.	26-28	17-20	15-18
Upland prairie	17-19	15-16	.....
Midland prairie	10-13	8- 9	.....
Lowland prairie	7-14	.....	.....
Packing hay.	.....	.....	.....
Wheat and oat.	.....	10-11	.....
Rye.	.....	14-15½	.....

COTTONSEED OIL.

NEW YORK April 6.—(AP)—COTTONSEED OIL—Closed quiet today, with prices inclined to lower. Most of the trade was reported in local week-end evening up and futures light exchanges of May to September contracts at 54 points difference. Final prices were 10 points higher to 2 lower; sales 2,400 barrels. Prime crude nominal; prime summer yellow spot nominal: May 10.41c; July, 10.60c; Sept., 10.75c; Oct. 10.65c.

ROSIN AND TURPENTINE.

SAVANNAH, Ga., April 6.—(AP)—TURPENTINE—Firm, 50c; sales, 203 casks; receipts, 177; shipments, 55 casks; stock, 9,023 casks. ROSIN—Firm; sales, 1,075 barrels; receipts, 873 barrels; shipments, 396 barrels; stock, 58,501 barrels. Quote: B, $6.15@ 6.20; D, $6.40@6.60; E, $7.00@7.15; F, $7.40@7.45; G, $7.35@7.50; H, $7.45@7.50; I, $7.45@7.50; K, $7.80@7.55; M, $7.50@ 7.80; N, $7.50; WG, $8.20; WW, $8.80.

WILL SPEAK HERE.

Newton W. Good, secretary of war, will be the speaker at a banquet of the Bankers' club of Chicago in the Congress hotel on April 16. His subject will be "The Future Security of Chicago."

NOTICE is hereby given that Continental Illinois Trust Company, a corporation organized under the laws of Illinois and having banking powers, has this day been consolidated with Continental Illinois Bank and Trust Company (formerly named Continental Banking Association), a corporation organized under the laws of Illinois and having banking powers, under the name of Continental Illinois Bank and Trust Company, and that the certificate of such consolidation has been duly filed in the office of the Auditor and also in the office of the Recorder of Deeds of Cook County, Illinois, as provided by law.

Dated at Chicago, Illinois, March 18, 1929.

CONTINENTAL ILLINOIS TRUST COMPANY, By EUGENE E. STEVENS, President.

BUTTER AND EGGS EASY

Butter and egg markets showed an easy undertone on the Chicago Mercantile exchange, with fresh April butter declining ¾c, and closing at 42¾c. December storage, however, received support and finished ¼c higher at 42¾c. Sales were 50 cars and receipts 8,929 tubs.

Arrivals of eggs continue liberal, and weather conditions were favorable for production and the movement. Fresh April finished unchanged at 26c, with April storages packed ½c lower at 25¾c for old. May sold at 27¾c, the first trade of the season. November refrigerators declined ¼@¾c and closed at the bottom with new 31½c, and old, 32c. Sales were 74 cars and receipts 34,167 cases.

Chicago Branch Office
114 W. Monroe St.

New York Office
50 Broadway

We take pleasure in announcing that

MR. HOWELL M. BURKE

is now associated
with our organization

FAROLL BROTHERS
231 So. La Salle St.
Franklin 5020
MEMBERS NEW YORK STOCK EXCHANGE
AND OTHER PRINCIPAL EXCHANGES

WORLD'S GRAIN MARKET NEWS

A decline in grain prices to the lowest on the present break with the lowest close of the week, was no particular inducement to those favoring the constructive side of the market to increase their committments. The sentiment remains as bearish as it has been and all markets are said to be oversold, and in position for a good rally should bull news develop unexpectedly and start an active covering movement. At this season weather conditions are uncertain, but they have little influence on those who are bearish.

Houses with eastern connections were good sellers of May corn and rye nearly all day and at the last turned to the buying side of rye. It looked as though eastern longs were getting out of their rye below $1 for May, yet the market had a rally at the last.

Cash and commission houses are buying May oats while commission houses in general have been buying September oats for a week past. Their buying of the latter is said to be against sales of corn at about 50c premium. So far the spread has been profitable as it has narrowed 10c in about a week.

"Naturally, in crop making seasons, fluctuations in grain prices are bound to be erratic," says Thomson & McKinnon, "but we anticipate renewed liquidation on worthwhile rallies in wheat."

Cash corn men estimate that there is 2,000,000 bu and possibly more corn under charter to load within the next two weeks for eastern lake ports. One boat was loading with 250,000 bu yesterday, and another is expected to load on Monday. It is estimated that close to 4,000,000 bu corn will be moved out of Chicago by lake within the next 35 days. There is 500,000 bu oats afloat at Milwaukee to be moved when navigation opens. Reports from Georgian Bay said it was free of ice. Navigation on the lakes is expected to open around April 15.

To provide for wheat coming to Chicago from the southwest there has been storage room for 480,000 bu declared "regular" in Calumet elevator "B," operated by Rosenbaum Brothers.

Wheat stocks at Minneapolis decreased 315,000 bu for the week while Duluth increased 665,000 bu. Kansas City decreased 96,000 bu. Chicago should show a small increase.

"Outside of unseasonable weather in parts of Europe suggesting delayed spring and of increasing necessity for thorough general precipitation in our western winter wheat areas and throughout Canada, developments in wheat suggesting quick elimination of depressing influences remain conspicuously absent," said George E. Saunders of J. S. Bache & Co.

Cash interests and speculators who have surplus money are buying May and selling September wheat at around 6@6¼c spread, regarding it as a most profitable investment for their money. Also buying of May and selling of July as speculative holders of both deliveries liquidate. These carriers take advantage of liquidating sales in May on breaks and put out their deferred deliveries on bulges.

H. C. Donovan, the Logan & Bryan crop expert, says, during the last ten days western Canada has been barely getting an average amount of moisture, due at this season of the year, while day by day the season is advancing toward the period of general seeding time, with a shortage of subsoil moisture more acute at the start of the spring than it has been in the last twenty-eight years.

OPEN GRAIN TRADES

Open interest in grains on the Chicago Board of Trade follow, last three ciphers omitted:

WHEAT.

	May.	July.	Sept.	Total.
Friday	76,209	55,725	14,943	146,597
Thursday	77,212	55,927	13,902	147,041
Week ago..		Holiday.		

CORN.

Friday	40,918	25,750	4,748	68,416
Thursday	41,505	22,395	4,676	68,576

Open interest in oats Friday—May, 18,521,000 bu; July, 4,813,000 bu; September, 5,129,000 bu. Rye—May, 5,151,000 bu; July, 3,073,000 bu; September, 493,000 bu.

Purchases of grain futures on the Chicago Board of Trade follow, last three ciphers omitted:

	Friday.	For wk.	Prev. wk.	Last yr.
Wheat	32,582	215,552	239,830	195,894
Corn	12,874	97,096	98,516	120,650
Oats	1,680	10,146	12,775	15,725
Rye	767	4,693	5,887	4,829
Total	47,903	1,261,174	350,988	337,104

Expect Offering of Dairy Products Firm This Week

Offering probably will be made this week of units of preferred and common stock of Foremost Dairy Products, Inc., a consolidation of a number of leading dairy interests of the southeast, headed by J. C. Penney, chain store operator. The offering will be made by a group of bankers headed by George M. Forman & Co. and Moore, Leonard, and Lynch. The various properties of the company are engaged in the milk, ice cream, and butter business in some of the larger cities in Alabama, Georgia, Florida, and South Carolina.

PRODUCE MARKETS

Spot butter prices were off ¼@1c and fresh eggs were unchanged to ½c lower. Live heavy hens and leghorns declined 1c while heavy broilers were firmer. Geese declined 2c. Receipts by freight 1 car. Potatoes easy with warm weather restricting buying. Wisconsin, 55@70c and russets, $1.50@1.65 per 100 lbs. Receipts 81 cars with 289 cars on track.

WHOLESALE CREAMERY BUTTER PRICES.

	Chicago— Whole milk.	Con. trallsed.	New York.	Boston.	Phil. adelphia.
93 score	44¼	....	45½	....	46½
92 score	44¼	....	45	46	46
91 score	43	....	44¾	45¾	45½
90 score	43¾	44½	44½	45½	45½
89 score	43¾	43¾	44¼	45	....
88 score	43	43	44¼	44¾	....
87 score	42¾	....	44	44½	....

BUTTER PRICES TO CHICAGO RETAILERS

Score—	Tubs.	Prints.	Cartons.
Best [92-93]	46½-47½	48 -49	48½-49½
Good [89-91]	46 -47	47½-48½	48 -49

WHOLESALE CHEESE PRICES.

	Chicago.	*Wisconsin.	New York.	Philadelphia.
Flats	.....	.....	23½-24	.....
Twins	21½-23	21½	.....	.....
Cheddars	.....	21½	.....	.....
S. Dais.	21½-29½	21½	23½-24	23¾
D. Dais.	21½-22	....	.....	.....
Y. Ams.	.....	.....	24½-25	.....
Lghns	.23 -23½	21½	.....-25	23½-24
Sq. Pts.	.....	21½	.....	.....

*Previous day.

LIVE POULTRY—WHOLESALE.

Turkeys	30@35c	Broil.	38c
Hens, 5 lbs and under	34c	Broil, 1½@2 lbs	44@47½c
Hens, 5 lbs and over	32c	Old roosters	23c
Leghorns	32c	Geese, heavy	19c
Springs, soft mts.	34c	Ducks, heavy	30c

FRESH EGGS.

Ex firsts	26½@27c	Ord. firsts	25@25½c
Firsts	26½@27c	Dirties	23½c

Extras, specially candled for the retail trade, 7@8c over fresh firsts.

PROVISION PRICES WEAKEN

Moderate liquidation by holders of nearby contracts of lard coupled with fair changing from May to the deferred futures by carriers and covering by shorts, made aggregate trading in lard futures of fair volume yesterday, with a narrow range of prices. At the close prices were 2½c lower to unchanged. There was no cable from Liverpool that was readable. Exports of lard were 428,400 lbs. Short ribs were unchanged to 10c lower, and bellies 7½c to 10c lower, with liberal liquidating sales a feature. Shipments of lard and meats for the week were larger than the previous week.

Hog values were strong with fair receipts and a moderate run predicted for the week. Prices follow:

Clear Bellies.

	High.	Low.	Close. Apr.6.	Apr.5.	Apr.7. 1928.
May	15.00	13.75	13.80	13.90	12.77
July	14.50	14.40	14.42	14.50	13.10
Sept	15.00	14.92	14.95	15.02	13.40

Lard.

May	12.02	12.00	12.00	12.02	11.77
July	12.40	12.37	12.37	12.40	12.08
Sept	13.72	13.70	13.72	13.72	13.35

Short Ribs.

May	.....	.....	13.60	13.60	11.50
July	14.10	14.00	14.00	14.10	11.77

COTTON AVERAGED LOWER

There was nothing in the cotton trading or the news yesterday to create any thrills. Weather was favorable over the greater part of the belt. Liverpool cables were 4 to 6 points higher at the start and finished 1 to 2 points higher, with the spot market slow and sales 3,000 bales. Heavy liquidation was on during the week and prices are down to 25 to 30 points lower than on March 28. Evening up for the week-end was a feature of the trading.

The May position, which is used by the mills to fix their prices for goods, was stronger than other deliveries.

The close was 6 to 8 points lower, with other markets 7 to 13 points lower. Spots in New York lost 10 points to 20.55c, with sales light. New Orleans, 5 points lower at 19.40c and sales 400 bales; Galveston, 19.75c, with sales 632 bales, and Houston, 19.65c and sales 2,502 bales. Prices follow:

CHICAGO MARKET.

	High.	Low.	Close.	Prev. close.	Last year.
May	19.55	19.79	19.80	19.87	19.65
July	19.93	19.85	19.88	19.95	19.42
Oct.	19.74	19.70	19.72	19.78	19.23
Dec.	19.80	19.75	19.75	19.83	19.29
Jan.	19.80	19.75	19.75	19.83	19.29

NEW ORLEANS MARKET.

	High.	Low.	Close.	Prev. close.	Last year.
May	19.79	19.71	19.71	19.81	H
July	19.86	19.78	19.78	19.88	O
Oct.	19.69	19.62	19.62	19.72	L
Dec.	19.72	19.67	19.67	19.77	I
Jan.	19.71	19.71	19.67	19.77	DAY

NEW YORK MARKET.

	High.	Low.	Close.	Prev. close.	Last year.
May	20.50	20.43	20.44	20.51	H
July	19.94	19.87	19.87	19.97	O
Oct.	19.85	19.78	19.79	19.88	L
Dec.	19.92	19.84	19.84	19.97	I
Jan.	19.91	19.84	19.84	19.97	DAY
March	20.01	19.96	19.96	20.06	

BIDS AND OFFERS

Range of prices on bids and offers, good all day Monday, follow:

WHEAT.

	Bids— High.	Low.	Close.	Offers— High.	Low.	Close.
May	1.15⅝	1.15¼	1.15¾	1.19¼	1.18⅝	1.19¼
July	1.19¾	1.19¼	1.19¾	1.23	1.22½	1.22½
Sept	1.22½	1.22¼	1.22½	1.25¾	1.25	1.25¾

CORN.

May	.89¼	.89	.89¼	.91	.90¾	.90¾
July	.92⅝	.92⅜	.92¾	.94¾	.94¼	.94¼
Sept	.93⅝	.93¼	.93½	.94¼	.94⅛	.94⅜

OATS.

May	.46¼	.46¼	.46¼	.47¼	.46⅝	.47

RYE.

May	.98½	.98¾	.98¼	1.00	1.00	1.00

GOOD ALL THIS WEEK.

	Bids— Wheat.	Corn.	Oats.	Offers— Wheat.	Corn.	Oats.
May	1.11⅝	.85½	.44¾	1.23	.92¾	.47¾
July	1.15¾	.92¼	.44¼	1.26½	.96¼	.46⅛

DIVIDENDS DECLARED

Archer Dan Midland, 50c q.	.....	.....	
Do pfd, $1.75	.....	.....	
Metro Chain pfd, $1.75 q.	May 1	Apr 18	
Mullins Mfg pfd, $1.75 q.	May 1	Apr 15	
Nash Alkali, 300% stk.	Apr 25	Apr 25	
J. D. Adams, 60c q int.	May 1	Apr 9	

The Credit Chessboard

FEDERAL Reserve Board and speculators are like opponents in a great game of chess. Their moves are reflected in your security profits—are you considering the probable outcome?

Gage P. Wright's famous Weighted Average System interprets the opinions of 33 leading, recognized authorities regarding the credit situation in a clear, concise manner. The result is a NET opinion.

This week's Digest, sent on request, contains valuable information on the probable trend of security prices in the light of the latest move on the credit chessboard.

The Business Economic Digest
Gage P. Wright, Pres.
342 Madison Ave. New York, N.Y.

Without obligation to me, mail me this week's issue of the Digest. T-129

Name.....

Street.....

City.....

CASHIER WANTED

For established stock brokerage house. Thorough experience necessary. State qualifications and present salary.

Appointments can be arranged by addressing all replies in writing to—

Box DH479
The Chicago Tribune

Finishing Foreman

Wanted by Furniture Factory

A man of experience thoroughly capable to take charge of large production. A man who can furnish the best of references. State where now employed. References, age, single or married, salary required. All communications treated in strict confidence. Address W. Townsend of the Fosby Company 16th St. and Indiana Ave., Philadelphia, Pa.

BANK Stocks

Five Year Statistics on Chicago Bank Stocks . . . Ask for Circular T-11

INSURANCE Stocks

Five Year Statistics on Insurance Stocks Ask for Circular T-12

FLORIAN, PLAUT & CO.
105 W. ADAMS STREET CHICAGO PHONE RANDOLPH 1993

SAFETY—YIELD—ENHANCEMENT

We offer and recommend

International Superpower Corporation

CAPITAL STOCK

LISTED: on the BOSTON STOCK EXCHANGE

One class of stock only *No funded debt*

PRICE: $35 per share

INTERNATIONAL SUPERPOWER CORPORATION is an Investment Trust of superior type, operated under thoroughly experienced management and safeguarded by carefully drawn restrictions. The latest and best methods of the British type trust are embodied in the Company's operations.

Funds of the Corporation are broadly diversified through investment in about 75 of the oldest, largest and most substantial PUBLIC UTILITY COMPANIES in the world. The same management which made an outstanding success of the United States Electric Light and Power Company is in charge, assuring continued success for INTERNATIONAL SUPERPOWER CORPORATION. Under the Company's plan of operation the welfare of the Individual Stockholder is given first consideration. With only one class of stock there are no preferences and no "insiders." All stockholders participate equally and all MUST PROFIT before the sponsors and officers can.

A partial list of the Companies whose stocks are carried in the portfolio of INTERNATIONAL SUPERPOWER CORP. appears below.

- American Telephone & Telegraph Co.
- Associated Gas & Electric Company
- The Atchison, Topeka & Santa Fe Ry. Co.
- Baltimore & Ohio Railroad Company
- Chicago, Rock Island & Pacific
- Commonwealth Edison Company
- Consolidated Gas Company (New York)
- Detroit Edison Company
- Engineers Public Service Company
- International Telephone & Telegraph Corp.
- Middle West Utilities Company
- New York Central Railroad
- The North American Company
- Northern States Power Company
- Peoples Gas Light & Coke Company
- Public Service Corporation of New Jersey
- Public Service Company of Northern Ill.
- Standard Gas & Electric Company

EARNINGS of the Corporation for the four months from date of beginning business to March 1, 1929 show net profits, realized and unrealized, equal to more than $5.50 per share on the average amount of stock outstanding—an annual rate of over $16.50. Initial dividend of 50c per share was paid on April 1st.

Investment in these shares completely solves the problem of those seeking maximum safety and yield.

Full data on request.

Telegraph or telephone for reservation.

JAMES E. MADDOCK & COMPANY
INCORPORATED
INVESTMENT SECURITIES
137 SOUTH LA SALLE STREET
TELEPHONE RANDOLPH 5486
CHICAGO

SKILLED FACTORY WORKERS *seek jobs*

in the Tribune Want Ads

ONLY one thing can bring employers back time after time when they want skilled help, and that one thing is *results*—more workers, better workers responding to advertisements when the Tribune is used instead of other papers.

That's why in Chicago the Tribune is overwhelmingly the favorite newspaper of Chicago employers when they need employes—and they prove it with their advertising dollars! Last year, when they wanted workers in the "Professions and Trades" classification, they gave the Tribune more advertising than they gave to all the other Chicago papers combined, and 22.4% more than to any other newspaper.

Whether you want machinists or sales executives—file clerks or fashion artists—you can get them best with Tribune Want Ads! You can find, as other Chicago employers have, that the Tribune brings help better than any other Chicago paper. For "Help Wanted" results, use the Tribune! Call

Superior 0100--Adtaker

Chicago Tribune Want Ad Section

March circulation: 854,585 daily; 1,236,284 Sunday

Who Killed Amos J. Snell?

$10,000.00 In Cash *for* Best Solutions *of* Famous Crime Mysteries

For *Full* Particulars - See next *Sunday's* Tribune

8 PAGES OF COMICS

Chicago Sunday Tribune.

THE WORLD'S GREATEST NEWSPAPER

APRIL 7, 1929

8 PAGES OF COMICS

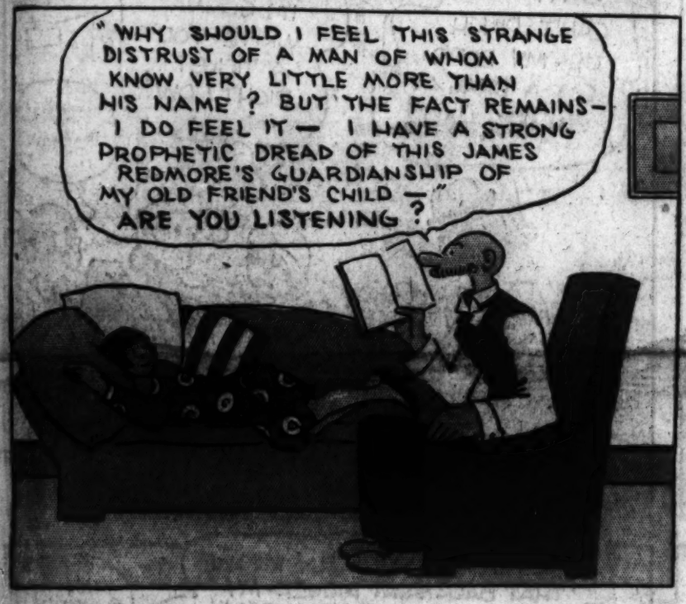

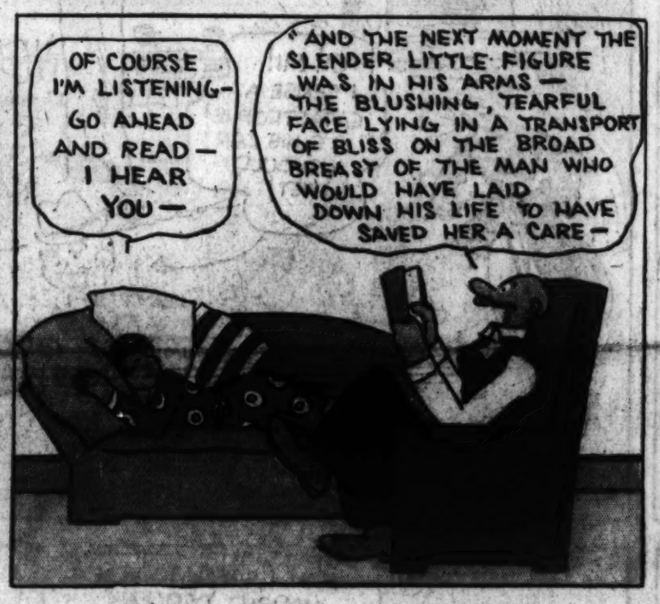

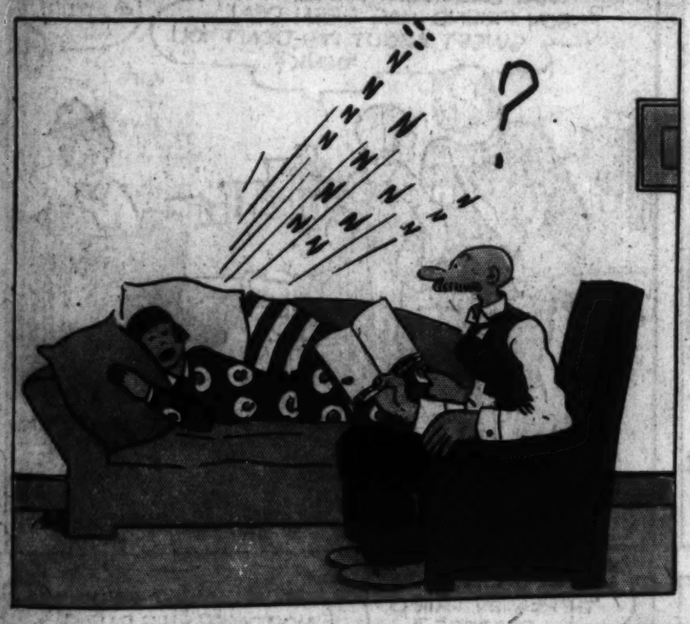

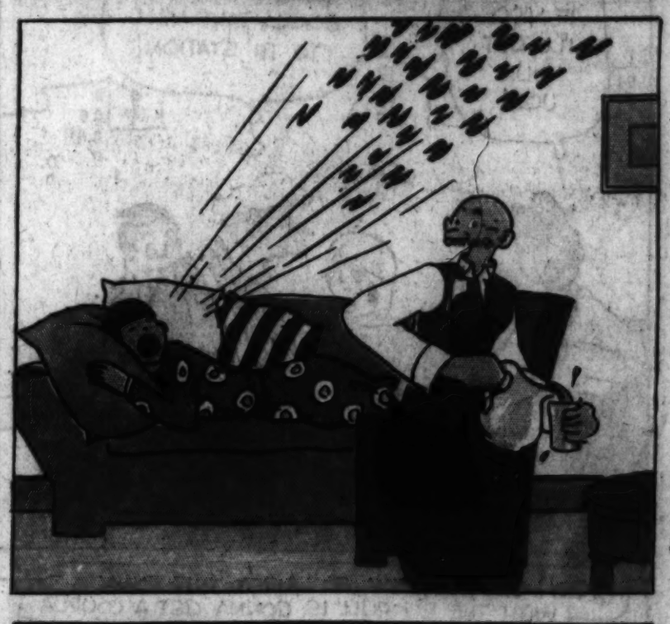

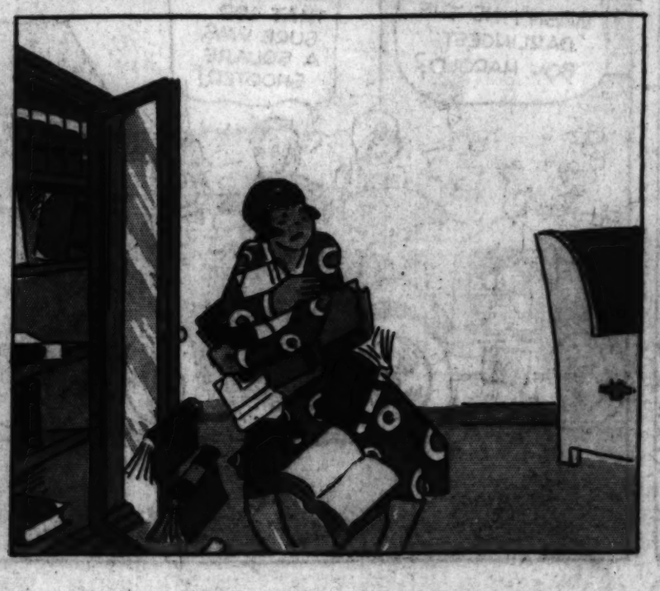

Reg. U. S. Pat. Off.; Copyright, 1929, by The Chicago Tribune.

IF Y'GOIN' OUT WITH Y'MOLTEN MAMA - WHY DON'T Y'SHINE UP TH' BUS A BIT?

SAY! J'WANT ME TO RUIN IT?

MASTER TEEN

WAIT! THERE'S HORACE! LET'S GIVE A LIFT!

HOLY CATS, QUEEN - WHY PICK UP A LOT OF TROUBLE!

WHY HORACE! YOU HAVE ONE OF THOSE DOGGIE NEW RED HATS!

I WOULDN'T BE SHOT IN ONE!

ALLUS FIRST WITH TH' LATEST! TST! TST!

THERE GOES ONE OF THEM NEW ELIZABETHS! THEY CAN'T UPTOWN ME!

PURSUE HIM, JENKINS!

HAROLD! STOP IT!

HOT POTATOES - LISTEN TO TH' OL' CAN ROLL

OI! MI! I SENSE A CATASTROPHE! IT'S HIS CAR! I SHOULD FRET!

SAY! YOU CAN'T PINCH US - MY POP'S GOT A DRAG AT TH' CITY HALL!

I CAN'T, HEY? I'M GONNA WRITE Y'OUT A TICKET RIGHT NOW!

SHHH! SHHH!

IF Y'DO I'LL GET YOUR JOB!

JUST F'THAT I'M GONNA TAKE Y'ALL TO TH' STATION!

MAY I SPEAK TO YOU A MOMENT OFFICER?

HONESTLY! WE SCARCELY KNOW THAT BACK SEAT DRIVER - MY BOY FRIEND HAS BEEN REAL SWEET ABOUT IT - DON'T YOU THINK?

AW! SHUTUP!

OKAY! ON YOUR WAY - BUT FIRST THIS PUNK WITH THE BIG PULL IS GONNA GET A COUPL'A TICKETS AND I DON'T NEED A PENCIL TO WRITE 'EM!

WASN'T HE THE DARLINGEST BOY, HAROLD?

-AND HOW! THAT COP SURE WAS A SQUARE SHOOTER!

WHERE'D LILACS GET 'TH PEACHY PAIR O' PEEPERS?

IF YOU MUST KNOW MORTIMER - HIS PAPA'S PULL AT THE CITY HALL GOT 'EM FOR HIM!

Chicago Sunday Tribune
THE WORLD'S GREATEST NEWSPAPER
APRIL 7, 1929

Moon Mullins

POOR GUS'S WIFE MUST BE TELLING HIM HIS BED TIME STORY WITH GESTURES.

ANY BODY CALL UP FOR ME TO-DAY, EMMY?

YES-A MR. GUS BINZ. HE SAID HE JUST GOT IN TOWN AND IS STOPPING AT THE SOAKMORE HOTEL. HE WANTS YOU TO CALL HIM UP TOMORROW. HE SAYS HE'S LOOKING UP ALL HIS OLD FRIENDS.

WHY WAIT TILL TOMORROW FOR GUS'S SURPRISE? I'LL DROP IN ON HIM NOW AND GIVE HIM A SURPRISE.

SAY-YOU GOT A GUY BY TH' NAME OF GUS BINZ HERE?

YES, BUT HE HAS GONE OUT, SIR- HE LEFT WORD THAT HE WILL BE BACK ABOUT MID-NIGHT.

PARDON ME, BUT WERE YOU LOOKING FOR MR. BINZ?

WELL, I WAS, BUT SINCE I SEEN YOU I WON'T LOOK ANY FURTHER. WHAT DO YOU SAY WE EAT-I'M HUNGRY.

I'M NOT A BIT HUNGRY- JUST BRING ME SOME SOUP A SALAD-AND A NICE JUICY SIRLOIN STEAK AND A BAKED POTATO AND SPINACH AND A LITTLE EGG PLANT AND—

NOW, I AIN'T HUNGRY- JUST BRING ME A SARDINE SANDWICH.

SHALL I BRING IT ON TOAST, SIR?

NO-BRING IT ON HORSEBACK, DUMBBELL.

I AM SO SORRY MR. BINZ IS ENGAGED TO-NIGHT.

OH-I KNOW HOW GUS IS- HE GETS ENGAGED TO EVERY DAME HE STEPS OUT WITH.

DON'T NEVER TAKE HIM SERIOUS, SISTER- HAHAHA-! STICK TO A GOOD STEADY GUY LIKE ME. I REMEMBER ONE TIME HE HAD A AWFUL ARGUMENT WITH A DOLL BECAUSE SHE WANTED HIM TO TAKE HER TO A DANCE ON FRIDAY AND HE SAID HE COULDN'T GET AWAY TILL SATURDAY BECAUSE HE WAS GETTIN' MARRIED ON FRIDAY-AND THE LAST TIME HE WAS IN TOWN - *OH BOY-!* HA HA- I'LL NEVER FORGET THAT BLOND-

PERHAPS YOU DON'T REALIZE WHO I AM!

NO-I CAN'T SAY THAT I DO, BABY- WE FORGOT TO INTRODUCE OURSELVES TO EACH OTHER.

WELL I AM MRS. BINZ! GUSTAVE IS MY HUSBAND, THE HOUND!

WELL, SAY- DO YOU KNOW WHO I AM?

NO!

THANK HEAVEN FOR THAT!

Reg. U. S. Pat. Off.: Copyright, 1929, by The Chicago Tribune.

SEE - IT'S LUCKY I READ TH' ALMANAC AND BUILT THIS BOAT - I KNEW APRIL WAS GOIN' TO BE A TOUGH MONTH -

ARK II

LEAPIN' LIZARDS!!! RAIN - RAIN - RAIN - THIS IS APRIL, ALL RIGHT - NOW HOW ARE WE GOIN' TO GET TO TH' HOUSE WITHOUT GETTIN' WET?

I HAVE IT, SANDY - THAT OLD PIECE OF CANVAS - WE CAN PUT IT OVER US - IT LEAKS SOME, BUT IF WE RUN FAST IT'LL KEEP US DRY -

'ALL READY - LET'S GO - KEEP CLOSE, NOW - JUST FOLLOW ME - I'LL DODGE TH' PUDDLES - NO USE GETTIN' WET AT ALL IF YUH ONLY USE YER HEAD -

TROUBLE WITH MOST FOLKS, THEY DON'T FIGGER THINGS OUT - BUT I'M DIFFERENT - I KNOW HOW TO THINK -

WHOA! THAT'S PRETTY WIDE AND THERE'S NO WAY AROUND WITHOUT GETTIN' INTO SOMETHIN' WORSE -

THERE YUH ARE - NOW WE'LL JUST STEP ON THAT BOARD AND GET ACROSS WITH DRY FEET - YOU SEE, SANDY, THERE'S ALWAYS A WAY TO SOLVE ANY PUZZLE -

USE YER HEAD, SANDY, AND YUH CAN BEAT ANY GAME ALL TH' TIME -

OOP!

YIPE!

BR-R-R-R-R-R... I BET I'VE GOT FOUR BARRELS O' WATER DOWN MY BACK - UGH - AND BOTH SHOES PLUMB FULL -

JUST GOES TO SHOW YUH, SANDY - NO MATTER HOW SMART YUH ARE YUH CAN ALWAYS MAKE A MISTAKE -

FIGGER SOMETHIN' OUT ALMOST PERFECT AND THEN, JUST ONE SLIP WRECKS TH' WHOLE WORKS - IN FACT, YUH FIND OUT YER ALL WET -

Witty.

BYE BYE-I GOTTA GO IN THE HOUSE

I'LL BUY ONE OF THOSE FOR LITTLE HERBY

GET A JUMBO BALLOON

THE KID WILL BE TICKLED SILLY WITH THIS

HEY- BE CAREFUL WITH THAT CIGAR

LOOK OUT!

HONK

HOLD IT

STOP- THIS IS NOTHIN' TO EAT

GOLLY- IF I GET THIS HOME WITHOUT BUSTIN' IT I'LL BE LUCKY

I'LL NEVER TRY THIS AGAIN

HERE— TAKE IT!

OH- A BIG BALLOON FOR ME

WHAT A JOB I HAD GETTING THAT HOME SAFE- IMAGINE CARRYING THAT THING THROUGH THE CROWDED STREETS

WHY DIDN'T YOU LET THE AIR OUT OF IT?

Reg. U.S. Pat. Off.: Copyright

WINNIE WINKLE
THE BREADWINNER.

HELLO, PERRY!! HAVE AN ACCIDENT?

NO THANKS!! KEEP IT YOURSELF!! I'VE JUST HAD ONE!!

HELLO, PERRY!! HOW'S THE KID?? IS YOUR SISTER WINNIE HOME??

SURE, MR. DINKY- SHE'S INSIDE WAITING FOR YOU!

I'M GOING TO RUN IN AND SAY "HELLO" FOR A MINUTE! IF YOU WATCH THE CAR I'LL GIVE YOU A HALF A DOLLAR!!

YOU JUST BET I WILL!

BOY, THIS IS THE LIFE!! I ONLY WISH SOME OF THE GANG COULD SEE ME NOW!

WHAT DO YOU SAY WE GO FOR A LITTLE SPIN, WINNIE? PERRY'S OUTSIDE MINDING THE CAR!!

FINE, DAN! JUST A MOMENT TILL I GET MY THINGS ON!

WHAT DO YOU KNOW ABOUT THAT!! I THOUGHT PERRY WAS GOING TO MIND THE CAR, AND HE'S **GONE**!!

THAT'S JUST LIKE PERRY! YOU OUGHT TO KNOW BETTER THAN TO ASK **HIM** TO DO ANYTHING!

HE PROBABLY RAN OFF TO PLAY WITH SOME OF HIS ROUGHNECK FRIENDS!!

WELL, HE JUST DID HIMSELF OUT OF A HALF A DOLLAR! THAT'S WHAT I PROMISED TO GIVE HIM FOR MINDING THE CAR!

HAVE YOU SEEN PERRY, PA? IT'S PAST HIS BED-TIME AND I CAN'T FIND HIM ANYPLACE!!

GOSH, NO - I HAVEN'T SEEN HIM!! HE WAS AROUND OUTSIDE TH' HOUSE A LITTLE WHILE AGO!!

HE AIN'T HERE!

INSTEAD OF WASTING TIME SEARCHING IN SUCH RIDICULOUS PLACES FOR HIM, YOU'D BETTER NOTIFY THE POLICE!

BEFORE I NOTIFY ANY POLICE, I'M GOING TO TAKE A LOOK AROUND OUTSIDE FOR THAT PESTIFEROUS KID!!!

BH- MY POOR LITTLE PERRY!

SNIFF BLUB

OH, HELLO, FOLKS! YOU JUST GOT BACK IN TIME! HAVE YOU SEEN ANYTHING OF PERRY??

WHAT!! ISN'T THAT KID HOME YET??

FOR GOODNESS SAKE! COME ON DAN, WE'LL HAVE TO HELP LOOK FOR PERRY

LET'S SEARCH THE BACK YARD CAREFULLY!

PERRY SAID HE'D MIND MR. DINKY'S CAR JUST BEFORE WE WENT FOR A DRIVE!

THAT WAS OVER THREE HOURS AGO, MR. WINKLE!

HO-HUM!! I MUST'A BEEN ASLEEP!! IT'S DARK ALREADY!!

IT'S ABOUT **TIME** YOU SHOWED UP! I'VE BEEN MINDING THIS CAR SO LONG, I FELL **ASLEEP** IN IT!!

? ? ? PERRY!

Reg. U. S. Pat. Off.; Copyright, 1929, by The Chicago Tribune.

BRANNER

KYP

by BERT GREEN

AW-JUST 'CAUSE SOMEONE'S GOT A NEW BABY Y'DON'T HAF T' GO AWAY SO LONG DO YA??

HUSH, NOW — AND BE A GOOD BOY- WE'RE ONLY GOING TO BE GONE OVER THE WEEK END

AH HA! AN APPLE PIE - AND HOW I LOVE APPLE PIES — ONE DEXTROUS MOVE AND SHE IS MINE

BOY - I ALMOST FORGOT- MA TOLD ME TO TAKE THIS PIE OUTA THE WINDOW WHEN IT GOT COOLED OFF

FOILED— BUT THERE'S THE ICE CHEST — PERCHANCE IT HARBORS A COLD FOWL

, HE JUST IMSELF OUT HALF A DOLLAR! S WHAT I MISED TO GIVE FOR MINDING HE CAR!

I THOUGHT I HEARD SOMEONE OUT HERE

THAT'S FUNNY - I MUST BE IMAGINING THINGS

HELLO - OPERATOR PLEASE GIVE ME JAIL STREET 0-0-0-0-

CE, K

8H- MY POOR LITTLE PERRY! SNIEF BLUB

HELLO - IS THIS THE POLICE DEPARTMENT - HELLO - OFFICER SCHMALTZ ??? HO! HO! PHONING THE POLICE — THAT MEANS I MOVE ALONG—

HELLO - MISTER SCHMALTZ — THIS IS BABE BOWZER - CAN I PLEASE SPEAK WITH BEBE - IF SHE'S THERE -

IT'S A MEAN THOUGHT BUT A HUNGRY MAN KNOWS NO CONSCIENCE

PERRY!

BRANNER

YIP! YIP! YIP! YIP!

-NOT A KING'S BANQUET — BUT BEGGARS CAN'T BE CHOOSERS

WITH MA AND PA GONE AWAY FER TWO DAYS JUST ABOUT ALL THIS FOOD IS GONNA SPOIL— -WISH A TRAMP 'R SOME BODY WOULD COME AROUND SO I COULD GIVE IT TO 'EM -

Reg. U. S. Pat. Off.; Copyright, 1939, by The Chicago Tribune.

8 PAGES OF COMICS

Chicago Sunday Tribune.

THE WORLD'S GREATEST NEWSPAPER

APRIL 7, 1929

8 PAGES OF COMICS

Reg. U. S. Pat. Off.: Copyright 1929 by The Chicago Tribune

Picture Section
In 2 Parts Part 1

Chicago Sunday Tribune.
THE WORLD'S GREATEST NEWSPAPER

April 7, 1929

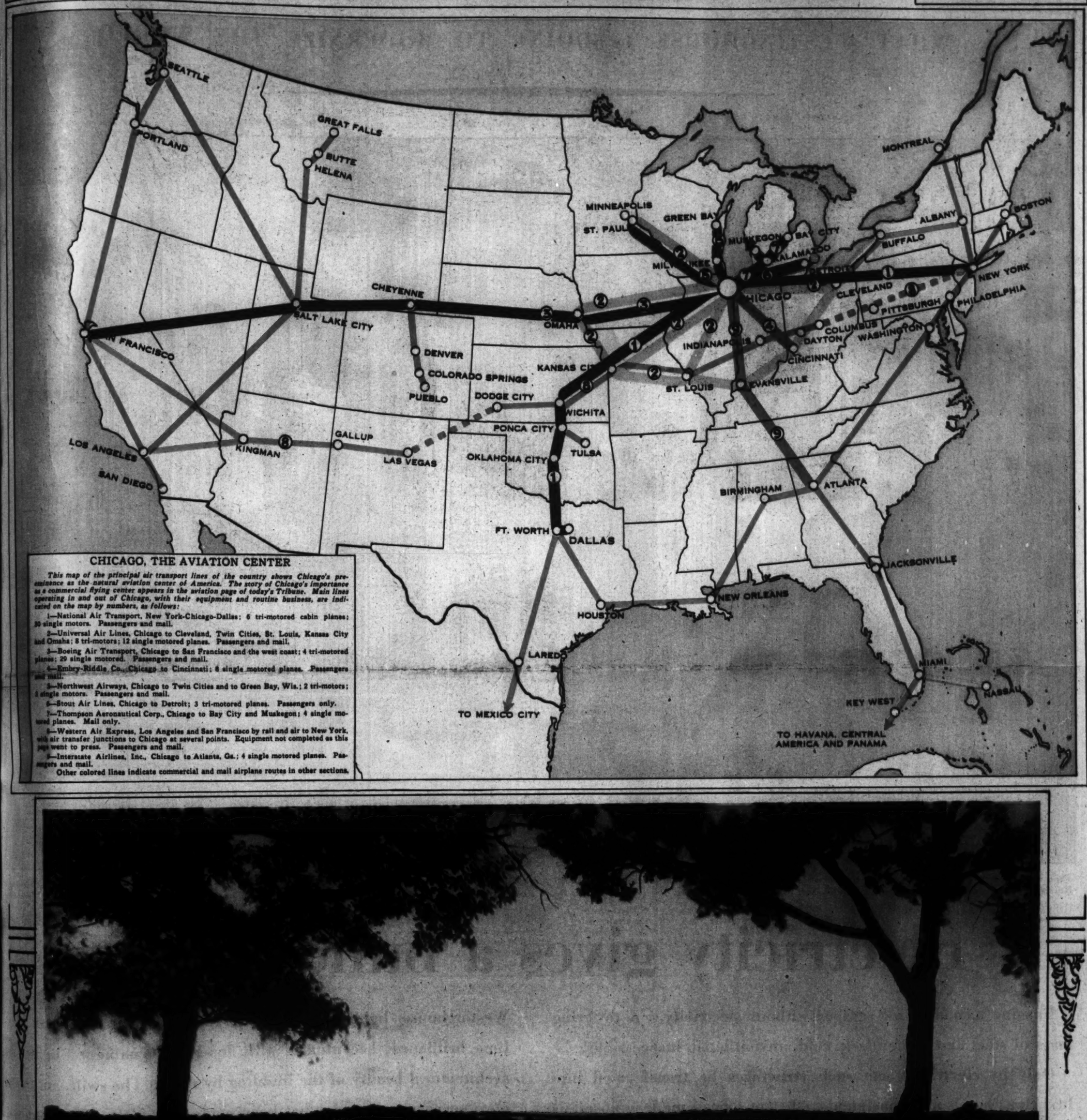

CHICAGO, THE AVIATION CENTER

This map of the principal air transport lines of the country shows Chicago's preeminence as the natural aviation center of America. The story of Chicago's importance as a commercial flying center appears in the aviation page of today's Tribune. Main lines operating in and out of Chicago, with their equipment and routine business, are indicated on the map by numbers, as follows:

1—National Air Transport, New York-Chicago-Dallas; 6 tri-motored cabin planes; 30 single motors. Passengers and mail.

2—Universal Air Lines, Chicago to Cleveland, Twin Cities, St. Louis, Kansas City and Omaha; 8 tri-motors; 12 single motored planes. Passengers and mail.

3—Boeing Air Transport, Chicago to San Francisco and the west coast; 4 tri-motored planes; 29 single motored. Passengers and mail.

4—Embry-Riddle Co., Chicago to Cincinnati; 8 single motored planes. Passengers and mail.

5—Northwest Airways, Chicago to Twin Cities and to Green Bay, Wis.; 2 tri-motors; 8 single motors. Passengers and mail.

6—Stout Air Lines, Chicago to Detroit; 3 tri-motored planes. Passengers only.

7—Thompson Aeronautical Corp., Chicago to Bay City and Muskegon; 4 single motored planes. Mail only.

8—Western Air Express, Los Angeles and San Francisco by rail and air to New York, with air transfer junctions to Chicago at several points. Equipment not completed as this page went to press. Passengers and mail.

9—Interstate Airlines, Inc., Chicago to Atlanta, Ga.; 4 single motored planes. Passengers and mail.

Other colored lines indicate commercial and mail airplane routes in other sections.

PICTURESQUE CHICAGOLAND has a new meaning for disabled veterans at the Forty and Eight cabin in the forest preserve in Orland Park, Cook county. From the camp the convalescing soldiers look across this romantic sweep of woodland. The camp was built and is being maintained by the proceeds from The Tribune's Golden Gloves boxing tournament. (Color-photo by Godfrey Lundberg.)

PAGES OF COMICS

U. S. Pat. Off.; Copyright, 1929, by The Chicago Tribune.

WHAT WESTINGHOUSE IS DOING TO MODERNIZE THE WORLD

These buildings are electrically equipped entirely or in part by Westinghouse. From left to right: Eaton Tower, Detroit; Ritz Tower, New York; New York Central Building, New York; Greater Wm. Penn Hotel, Pittsburgh; Harriman Nat'l Bank, New York; Savoy Plaza Hotel, New York; Civic Opera House, Chicago; Sir Francis Drake Hotel, San Francisco; Koppers Building, Pittsburgh; Fisher Building, Detroit; Brooklyn Museum of Art, Brooklyn.

Electricity gives a building life

Imagine a modern skyscraper without electricity. A towering mass of steel and stone; dark, cold, unventilated, inaccessible!

Only by electricity can such structures be transformed into luxurious hotels and apartments, efficient offices, modern hospitals and theaters. Co-operating with architects, contractors and builders, Westinghouse engineers have played a prominent part in making this transformation possible.

Ingenious Westinghouse switchboards distribute through a nerve-network of miles of hidden wire the electric current that gives a building life.

Water flows hundreds of feet above surrounding levels, heat and fresh air circulate to inside, windowless rooms—because electric motors energize these important services. Westinghouse lighting equipment replaces darkness with day-time brilliance; accentuates with flood and ornamental lights, the architectural beauty of the building by night. The swift, automatic elevator service of today has been made possible by Westinghouse motors and control apparatus. Even the huge steel skeleton of the building itself can now be knit silently and economically by Westinghouse arc-welding devices.

These are spectacular achievements of Westinghouse in the electrification of today's super-buildings. But in millions of homes, as well, these and other developments contribute daily to the comfort and convenience of living.

For any building, anywhere, of any size or type, the Westinghouse organization supplies complete electrical equipment.

Westinghouse Electrification
Appliances Apparatus Wiring

The Sign of a Westinghouse Dealer

Westinghouse

WHEN TIME TAKES WING—Mr. and Mrs. Jordan Barr of Grand Rapids, Mich., celebrated their sixtieth wedding anniversary by indulging in their first airplane trip. Eddie Stinson, famous pilot, pictured with them, gave them their romance above the clouds. (Photograph from Associated Press.)

LILY TIME IN BERMUDA—The fair bathers are not diving into the earth; rather they disappear beneath some of the five million lilies on a small lake in the picturesque islands off the Atlantic coast. (Photograph from International.)

REJUVENATING THE STEEL SEA GULLS—When the United States navy's seaplanes show a falling off in efficiency they are hauled into the naval aircraft factory at Philadelphia and given a thorough overhauling. A small fleet of them is undergoing treatment in this view. (Photograph from Pacific and Atlantic.)

ACRES OF POLICE gathered at headquarters, near the Notre Dame cathedral, to celebrate the 100th anniversary of the Paris gendarme. Here hundreds of them were drawn up for review by President Gaston Doumergue. (Photograph from Pacific and Atlantic.)

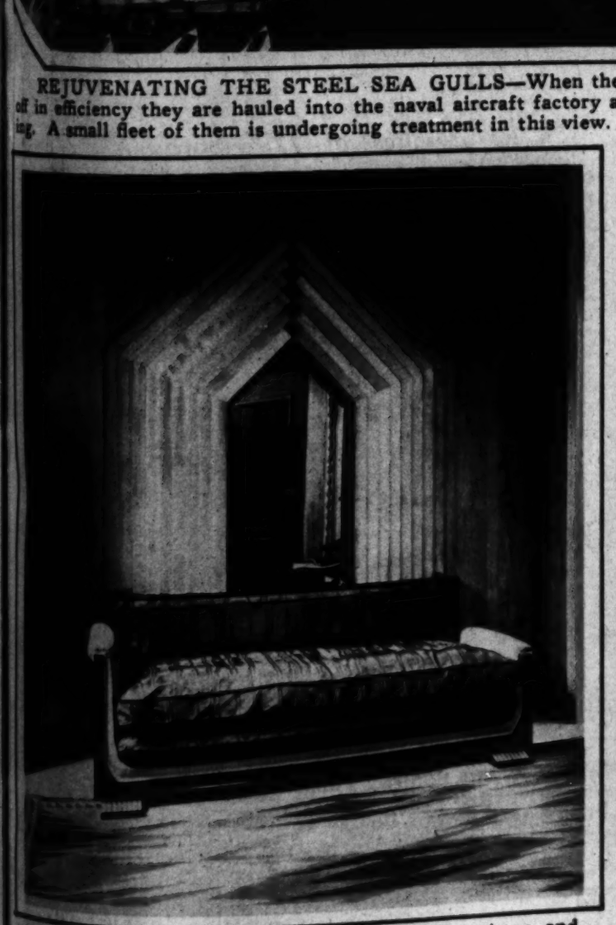

MODERNITY IN A MAN'S DEN—The mirror and wall are flat, but the use of straight lines and angles gives an effect of great depth. The detail is by Joseph Urban, and is a part of the current American industrial art exhibition at the Metropolitan Museum of Art in New York.

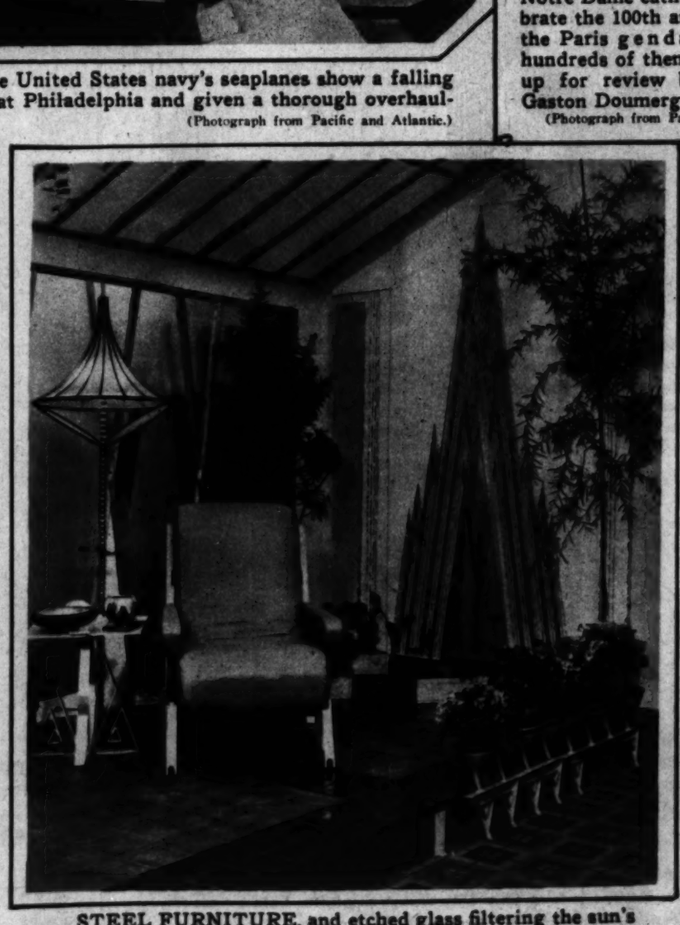

STEEL FURNITURE, and etched glass filtering the sun's rays, feature this conservatory lounge. The Metropolitan museum's exhibit is to present the latest ideas of convenience and art in one's surroundings, both in business and private life.

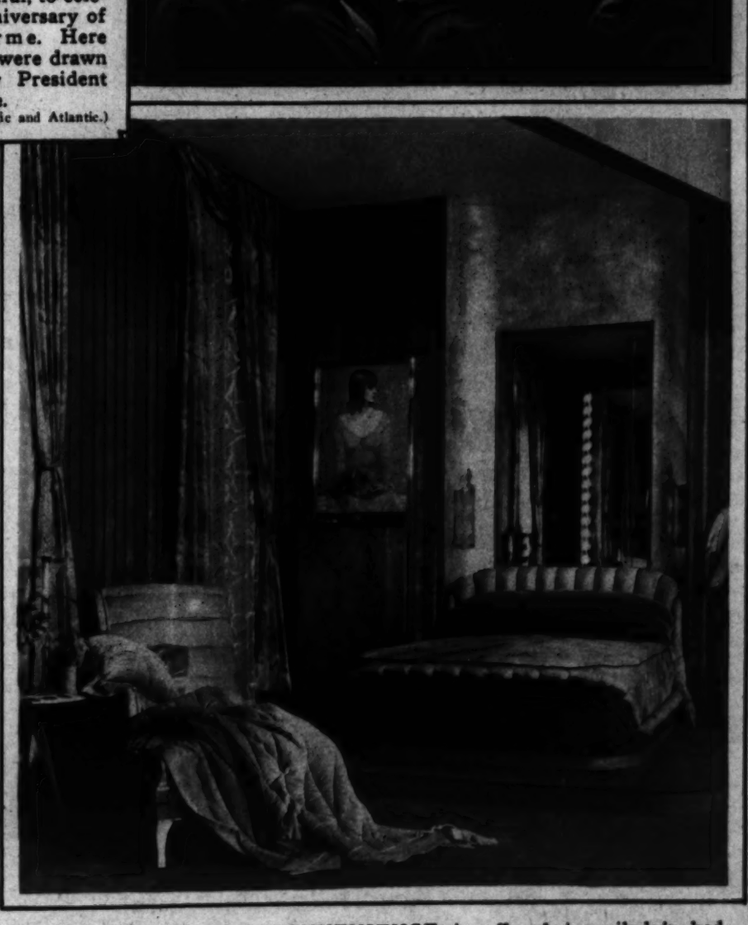

EVERY MODERN CONVENIENCE is offered in milady's bedchamber. Amid surroundings of dainty loveliness the mirrors are lighted from behind through etched glass. (All photographs from Metropolitan Museum of Art.)

POND'S

Beautiful Users chosen from the foremost women of the world

La Duquesa de Alba

Mrs. Elizabeth Heymann Doubleday

The Infanta Eulalia

La Duchesse de Gramont

The Countess Howe
(who was Viscountess Curzon)

Mrs. Adrian Iselin II

The Duquesa de Alba and Berwick, is one of the most beautiful women of the Spanish Court. She comes of a long line of Spanish Grandees.

"Even on our Nevada ranch," says Mrs. Cornelius Vanderbilt, Jr., "I have my daily facial with Pond's, and keep my skin perfectly fit."

Her Grace, the Duchess of Marlborough, is one of the first peeresses of England. She was Miss Gladys Deacon of Boston.

"I dote on Pond's," says Mrs. George Grant Mason, Jr., who at her Washington debut was called "the prettiest girl that ever entered the White House."

Charm, vivacity, chic! Mrs. Elizabeth Heymann Doubleday's blonde loveliness is truly Viennese. She says, "I like Pond's Two Creams so very much!"

Lady Louis Mountbatten is one of the most beautiful members of the British Royal Family. She is noted for the radiant loveliness of her skin.

"A lovely skin is essential to chic," says Mrs. Adrian Iselin II of New York. "Pond's complete Method makes daily treatment simple and practical."

The fascinating Marquise de Polignac, who was Miss Nina Crosby of the smart Newport set, says, "I have got the Pond's habit completely!"

The Countess Howe, formerly so well known as the lovely Viscountess Curzon, is one of the six most beautiful women in England. Her skin is flawless.

The beautiful and distinguished Duchesse de Gramont, famed for her exclusive salon, is the acknowledged leader of Parisian society.

Her Royal Highness, the Infanta Eulalia of Spain, aunt of the king, is related to every European Royal House through her Spanish, Austrian and British connections.

Beautiful Henriette, la Duchesse de Vendôme, is sister of the King of the Belgians and wife of a prince. She says Pond's gives "the exquisite texture of a perfect skin."

The Duchess of Marlborough

Mrs. George Grant Mason, JR.

Lady Louis Mountbatten

La Marquise de Polignac

Mrs. Cornelius Vanderbilt, JR.

La Duchesse de Vendôme

WOMEN FOREMOST in beauty and rank are users of Pond's four products. You surely use them, too—they are so wonderful to keep your complexion always young and lovely.

You know Pond's Cold Cream, so light and pure—how marvelously it cleanses; the fine texture, the beauty it brings your skin. You should use it at night before retiring and always after exposure.

Pond's Cleansing Tissues are the daintiest new way to remove cold cream. Safe for your sensitive skin—and such an economy in laundry and towels!

Pond's fragrant Skin Freshener and Tonic is new, too. Smart women depend on it to keep their cheeks youthful and firm. It closes the pores and banishes oiliness. It brightens sallow, faded skins and makes them fresh and lovely again.

Pond's Vanishing Cream is the most perfect powder base. It gives an exquisite satin smoothness and protects from raw March winds.

Follow Pond's Method thus:

First, generously apply Cold Cream, for cleansing, letting the fine oils sink deep down into the pores . . . Second, remove with Cleansing Tissues . . . Third, tone and firm the skin with Freshener . . . Last, for powder base and protection, whisk on a fluff of Vanishing Cream.

Send coupon for a week's supply of all these delightful things! Start the Pond's habit!

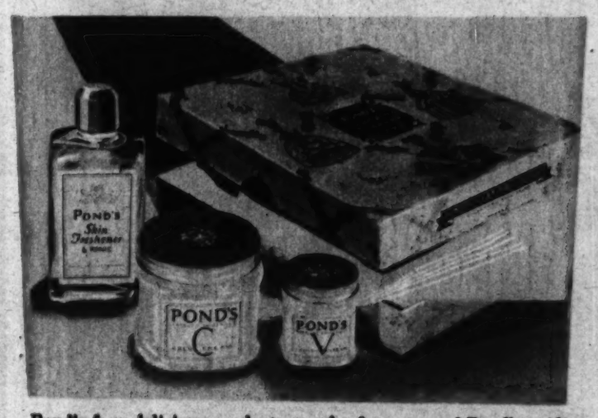

Pond's four delicious products are the four steps of Pond's swift, sure Method to keep your skin always exquisite. Cold Cream for cleansing . . Tissues to remove the cold cream . . Freshener to close the pores and tone and firm your skin . . Vanishing Cream for powder base—use them faithfully every day and you will be lovely!

MAIL COUPON AND 10¢ FOR POND'S 4 PREPARATIONS

POND'S EXTRACT COMPANY, Dept. E
143 Hudson Street . . . . . New York City

Name_____

Street_____

City_____ State_____

Copyright, 1929, Pond's Extract Company

IN THE BLUE RIDGE MOUNTAINS of Virginia lies one of the two sites available for a summer White House. This sylvan retreat, abounding in good fishing, is on the Rapidan river, in Shenandoah National park. The new game lodge there will be placed at the President's disposal.
(Photograph from Associated Press.)

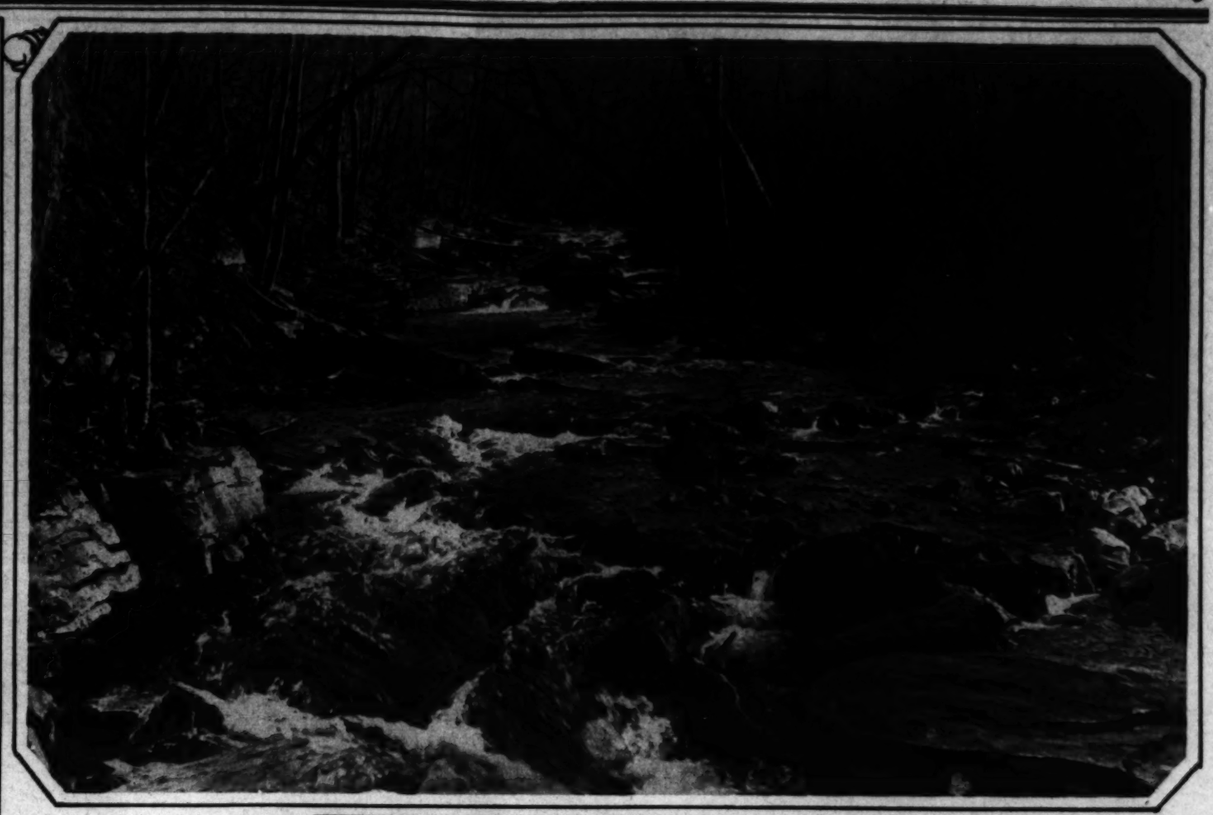

READY FOR THE PRESIDENT—Only two hours from the White House, a 1,500-acre estate near Frederick, Md., has been bought by Lawrence Richey, one of Mr. Hoover's secretaries. This, one of its trout-filled streams, promises to lure the President during the summer months.
(Photo from Pacific and Atlantic.)

WELLESLEY'S TWINS—The famous school for girls boasts five sets in its student body. They are: Jane and Julia Van Gorder of Willoughby, O.; Suzanne and Wilhemina Andrews of New York; Barbara and Marion Watson of Holyoke, Mass.; Mary and Eleanor Wheeler of California, and Elizabeth and Margaret Chamberlin of Concord, Mass.
(Photograph from Pacific and Atlantic.)

The fresh beauty of this room will never fade

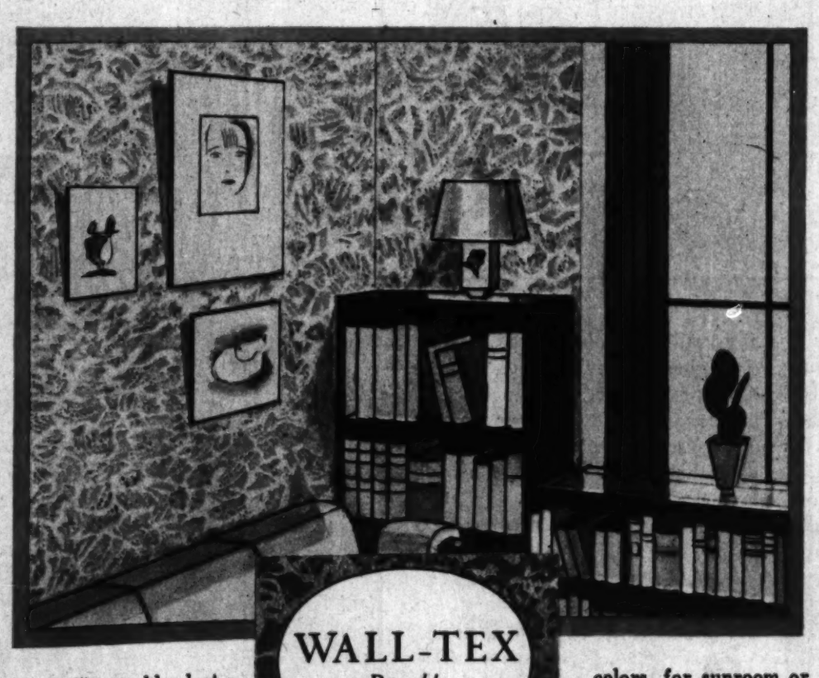

WALL-TEX
Durable
Wall Covering

WALL-TEX adds lasting charm to the walls of this attractive room . . . for this durable wall covering has strength as well as beauty. Beneath its pattern and colors is a strong woven fabric. It permanently conceals old cracks in plaster, and prevents new ones coming in walls and ceilings. Wall-Tex will not crack like paper. It can be washed like paint. Spots and finger marks can be wiped from its surface with a damp cloth.

You can find a pattern in Wall-Tex for any room you are planning. In gay bright colors, for sunroom or bedroom. In conventional designs for the hallway. There are two-toned patterns in the modern manner, and solid colors in pastel tints. Wherever you use Wall-Tex, the years will prove its great economy. Your decorator or dealer will gladly show you the newest Wall-Tex patterns. Write your name and address on margin of this page and send for illustrated folder, "The Modern Trend in Wall Coverings." The Columbus-Union Oil Cloth Company, Columbus, Ohio.

Mi Choice
What makes it the Perfect Gift?

Bunte
CANDIES

PERHAPS it is the formal dignity of the package itself with its sophisticated ribbons and dainty seals. Perhaps it's the smooth chocolate coatings produced by the 14 day Bunte process—or the fillings—a surprise in every piece. But probably the whole perfect ensemble is the reason Mi Choice is the socially correct Gift of Gifts. Your dealer has the famous Mi Choice Package in one, two, three and five pound sizes. If not, send the coupon and $1.50 for the one pound Mi Choice or 25c for an attractive Miniature Sample Package packed with pieces that have made the Mi Choice package world famous.

BUNTE BROTHERS, 3351 Franklin Boulevard
Makers of fine chocolates since 1876 CHICAGO, ILLINOIS
NEW YORK DETROIT MILWAUKEE LOS ANGELES SAN FRANCISCO

BUNTE BROTHERS, 3351 Franklin Blvd., Chicago, Ill.
☐ I enclose $1.50 for a one pound Mi Choice package
☐ I enclose 25c for the miniature Mi Choice sample package
Name .....
Address ..... City .....
Dealer's Name .....

"TWILIGHT," a landscape by Frank Peyrand, hangs in the Lawson school. A short comment on this picture by Eleanor Jewett, Tribune art critic, will be heard today during the children's special concert hour from 5:30 to 6 o'clock over W-G-N, the Tribune radio station on the Drake hotel.
(Courtesy of Chicago Art Institute.)

THEY SIGN HOOVER'S NAME—Mrs. Helen McLeod and Mrs. Viola Pugh of the general land office are the only women empowered to affix the President's signature to official documents. (Photograph from Pacific and Atlantic.)

EXIT "THE PHILOSOPHER OF MONTMARTRE," 84-year-old Pere Fremin. For twenty years Pere Fremin has kept a second-hand store on a plot granted by the city of Paris; and now the city, planning to build on the property, is to dispossess its picturesque tenant.
(Photograph from Underwood & Underwood.)

When laughter gay is heard along the **Boulevards of Paris**

A BOULEVARD CAFÉ IN PARIS

L'Heure de l'aperitif—tea time in Paris—throngs of men and women on the terraces of the cafes . . . the orchestra within playing pleasant Austrian tunes . . . and often Americans hear a familiar word uttered in piquant French accents, "Zhanzhair Al"—ginger ale. With "Voici, M'sieur," the waiter places a glass of "Canada Dry" before a Parisian.

The wonderful, distinctive flavor of "Canada Dry" has a universal appreciation

And from the new Ambassador Hotel on the Boulevard Haussmann to the Café du Dôme near the Luxembourg on the Left Bank, you'll find gay crowds discussing "le debt," "le sport," greeting their friends, and many of them drinking "Canada Dry."

This fine old ginger ale has won for itself a truly international appeal. Its wonderful flavor—as distinctive as *vermouth-cassis* or *pernod*—as delicious as some rare old wine—is appreciated in Paris or the Riviera as it is in New York.

The piquant, stimulating flavor of "Canada Dry" gives you vigor and refreshment. Its delightful carbonation, delicate and uniform, makes drinking it a sparkling thrill. Cool as a mountain stream . . . pure as the air which blows across a snow-field . . . this is the quality of "Canada Dry."

Careful methods of making give you a purer, finer, mellower beverage

No accident has won it the approving nod of connoisseurs, for "Canada Dry" is made from the finest ingredients and manufactured with skill. Absolutely pure ingredients—the highest quality of Jamaica ginger—give it basic excellence. Then an expert and exact process of blending and balancing, combined with a secret process of carbonation, produce that distinctive ginger ale which you know as "Canada Dry."

When you enjoy the thrill of drinking this better, finer, purer beverage, you'll serve it always. For its sparkle gives zest to a meal. It simply belongs with dinner. It is good for the stomach and is really good for you.

Its gaiety makes the pleasure of meeting old friends more pleasant. Its mellowness is simply delightful. Such joyousness, such bubbling good spirits, such refreshment—these can you find only in "Canada Dry."

"CANADA DRY"
Reg. U. S. Pat. Off.
The Champagne of Ginger Ales

© 1929

Marie Earle

For women who can afford anything but time

AWFULLY smart women are too busy to indulge in involved facial ceremonies. Marie Earle has always kept her Preparations extravagantly good, so that her Treatment might be extremely simple.

You begin with the Essential Cream (the most luxurious cream in the world). The first application cleanses. The next, with a dash of Cucumber Emulsion to increase absorption, is to be stroked and smoothed into the skin to nourish the tissues. Wipe away what remains, and tone with Soothing Freshener Lotion. Finish with a flurry of the new exquisite Marie Earle Powder.

That is the simple Marie Earle Basic Treatment. If you were to practice it daily for a month, you would understand why women of the class who can afford literally anything, use only the preparations of Marie Earle.

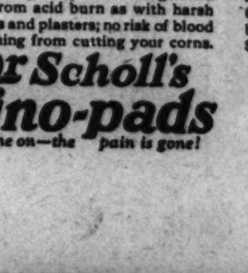

A full and complete line of the Marie Earle Preparations may be obtained at all smart down-town shops.

Corns
pain stops at once!
AVOIDS ALL RISK—SAFE, SURE
NEW SCIENTIFIC DISCOVERY

Dr. Scholl's Zino-pads end pain like magic. The action is instant, complete. Removing pressure of shoes and the soothing medication does it. No other treatment acts on this scientific principle. No danger this way from acid burn as with harsh liquids and plasters; no risk of blood poisoning from cutting your corns.

Zino-pads are thin, protective, cushioning, healing; guaranteed not to...

Bunions and Callouses

Dr. Scholl's Zino-pads are also made in sizes for Bunions and Callouses. Relieve tenderness, burning. Soothing, healing. Sold everywhere—35 cents a box.

Dr Scholl's Zino-pads
Put one on—the pain is gone!

MARTRE," 84-year-old
kept a second-hand store
the city, planning to build
ant.
graph from Underwood & Underwood.)

YANKEES FLY FOR REBELS—These three American soldiers of fortune are reported as piloting fighting and scout planes for the Mexican revolutionists. The three are Stanley Thompson of San Francisco, Jack O'Brien of Little Rock, Ark., and former Lieut. Art J. Smith of St. Louis.
(Photograph from Pacific and Atlantic.)

"ARMS AND THE MAN"—A silhouette against the Pacific horizon is offered by submarines of the United States Asiatic fleet, off the coast of the Philippine islands, and Haskell Ellis, electrician's mate aboard the U. S. S. Pittsburgh.
(Photograph from Pacific and Atlantic.)

A MEMORIAL TO CARDINAL GIBBONS will be placed in front of the Sacred Heart church in Washington, D. C. This design has been approved by the fine arts commission.
(Photograph copyright by Underwood & Underwood.)

CRABMEAT AND TOMATO SALAD—Line a salad bowl with crisp lettuce leaves. Arrange on the lettuce in separate piles 1 tin *Three Diamonds Brand Fancy Crabmeat*, 4 hard-cooked eggs, chopped; ¾ cup celery, cucumber, or endive cut in very small pieces; 3 small tomatoes, peeled and cut in eighths. Between the piles place strips of green pepper, free from seeds. Make a nest of heart leaves of lettuce in the center of the salad and fill with mayonnaise dressing. Sprinkle center of mayonnaise with paprika. Serve individual portions from salad bowl.

Only the coldest of

DEEP-SEA WATERS

can produce crabmeat so matchless in flavor

IN THE icy depths of the North Pacific, only, are found these *Tarabo-Gani* . . . huge deep-sea crabs with meat of superb, delicate flavor, and tender white texture. This rare treat comes to your table as *Three Diamonds Brand Fancy Crabmeat* . . . with all its original piquancy and subtle charm. For, the moment the crabs are taken from the sea, they are cooked, ready to eat, their meat is packed in sterile parchment wrappers, and sealed in lacquered tins. This entire process is controlled by the famous Mitsubishi Company of Japan.

Served simply, in salads and sandwiches, there is no nourishing meat so cooling for hot-weather luncheons . . . or so delicious, served in simple or elaborate style for any meal. Your grocer sells *Three Diamonds Brand Fancy Crabmeat* in tins of approximately ½-pound and 1-pound sizes . . . at moderate prices. Or he can easily get it for you. Mitsubishi Shoji Kaisha, Ltd., New York City.

THREE DIAMONDS

FANCY CRABMEAT

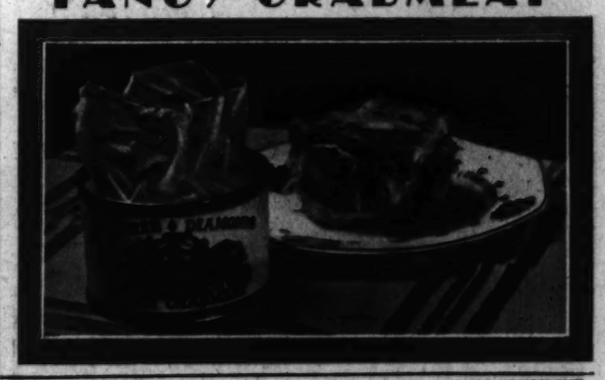

Lily of France Duo-Sette

Never in recent years has woman had such an opportunity to make her figure look young as now—in this Lily of France Duo-Sette pictured with uplift brassiere.

AT QUALITY STORES EVERYWHERE AND IN CHICAGO EXCLUSIVELY AT

CHAS-A-STEVENS-&-BROS

Pressureless Point!

Yet Every Paper Takes Ink Better from a Parker Duofold Pen

Polished iridium-tipped point glides gently over paper. Ink flow starts immediately and continues evenly at any speed with merely the *feather-light weight of the pen itself* to bring it into action.

Neither pen, nor paper, nor fatigue will cause even a pause when you use a Duofold.

Finger pressure is relieved. No effort. No strain.

This is *easy writing* such as you may never have enjoyed.

Action so responsive that pen can be made 28% *lighter than rubber*, (though *non-breakable*) and still require no weight from your hand.

To please you even more, we offer in the Parker Duofold, *five flashing* colors and a new Modern Black-and-Pearl—the latest mode—from which to select.

Then we add a **guarantee forever against all defects*, to make these better features *everlasting*.

Don't take a lesser pen. See the Duofold at your nearest pen counter today.

See "Geo. S. Parker—DUOFOLD" imprinted on the barrel to be sure you have the genuine.

*To prove Parker Duofold is a pen of lifelong perfection, we offer to make good any defect, provided complete pen is sent by the owner direct to the factory with 10c for return postage and insurance.

The Parker Pen Company, Janesville, Wisconsin.
Chicago Branch and Service Station.
Century Building, Cor. State and Adams.
Telephone—Wabash 1706.

Duofold Pencils to Match Pens, $3, $3.50, $4 and $5 according to size and finish.

Parker Duofold

Over-Size $7 Junior Size $5 Juniorette $5 Lady Size $5

"Coward!" screamed Sally. "I'd never thought you was a coward, Ned,"

Then Ned's seaman's instincts got back in time. "Draw up," he ordered. "I'm going home. There's a sea running on the beach." Sally, the landlubber, had red hair—and Ned was possessed of a quick temper. When they were engaged, trouble was prophesied by the villagers. But no one knew that a great white bull and a whirling black sea brought Sally and Ned close to death—and to a realization of themselves.

Read this gripping story of simple folk—

The Devil and the Deep Sea

By Eden Phillpotts

In the Woman's Section OF TODAY'S TRIBUNE!

en who can
ng but time

art women are too
ndulge in involved
ies. Marie Earle has
er Preparations ex-
od, so that her Treat-
extremely simple.
with the Essential
st luxurious cream
The first application
next, with a dash of
ulsion to increase
to be stroked and
the skin to nourish
ipe away what re-
ne with Soothing
ion. Finish with a
ew exquisite Marie

simple Marie Earle
nt. If you were to
y for a month, you
and why women of
can afford literally
nly the preparations

e line of the
parations
t down-town shops.

Zino-pads are thin, protective, cushioning, healing; guaranteed safe, sure.

Bunions and Callouses

Dr. Scholl's Zino-pads are also made in sizes for Bunions and Callouses. Relieve tenderness, burning. Soothing, healing. Sold everywhere—35 cents a box.

VILMA BANKY plays a hot tennis game, so they say. And so this picture seems to prove. Miss Banky, about to take out her final citizenship papers, is apparently bent on becoming a real American girl.

MYRNA LOY looks wistful and luscious here, doesn't she? She will be seen in Warner Brothers' coming operetta, "The Desert Song."

DAVEY LEE is 4 years old. He may or may not be a golf enthusiast. He's all dressed up as such, just the same, and—AIN'T he SWEET?

The GOSSARD Line of Beauty

"We Would Rather Sell CHARMOSETTE Say Hundreds of Corset Buyers

Women prefer Charmosette to any other figure fabric, say hundreds of corset buyers. Once a woman wears a Charmosette-Gossard, they say, she is *never satisfied with any other corset* fabric. Charmosette, the *new superior elastic fabric* exclusively obtainable in Gossards, gives desired support and trimness of figure lines *instantly,* because of its patented weave. The natural supple silhouette is achieved *without restraint.*

Charmosette-Gossards *never lose* their elasticity and firmness—their ability to mould the figure. They can be worn and *washed* constantly without injury. Charmosette easily *three times outwears* the average elastic, and never loses its resilient firmness. It is easy to see why women prefer them.

Ask your corsetiere for a trial fitting today. Step-ins, Hook-arounds, Solitaires, Combinations.

CHARMOSETTE is Obtainable Only in GOSSARDS

Model illustrated is 6614

THE H. W. GOSSARD CO., Chicago, New York, San Francisco, Dallas, Atlanta, London Toronto, Sydney, Buenos Aires—*Division of Associated Apparel Industries, Inc.*

This cream *protects* the skin

Today, before [illegible] smooth a bit of [illegible] White Peroxide (Vanishing) Cream on your skin! Then snowy and greaseless it vanishes instantly, leaving an invisible film of protection against dust and the weather and provides a delightful powder base.

What a comfort to find that your skin does not shine or burn, or feel dry and rough! What a delight to see your face powder fluff on smoothly and cling with fresh, natural beauty! At all dealers. Try it!

BLACK AND WHITE Peroxide Cream (VANISHING)

25¢ 50¢

Plough

NEW YORK · MEMPHIS · MONTREAL

Sudden change to COMPLEXION BEAUTY Amazed her Friends

BUT she never told them why. For years her skin was dull and sallow. Pimples, blotches and blemishes marred her chance of beauty. But not any more.

Tiny calcium wafers worked the wonders for her. Gentle internal cleansers—they quickly remove the *cause;* intestinal stasis and poisonous wastes that dull the eye, blotch the skin and stupefy the mind and personality.

A Five-Day Test of Calcium Wafers will work a wondrous change—soft, silken skin clear and free from faults! Bright, sparkling eyes! Alert and vigorous in mind and body! No wonder that so many thousands of people find that an occasional sugar-coated calcium wafer is all the aid that they need.

Try them at our expense.

—FULL BOX FREE—

Enough for full test—sample in plain package will be sent you. If you mail this coupon to the Stuart Co., Dept. C, Marshall, Mich.

Name .....

Address .....

Town .....

At All Drug Stores: 10c or the roll

Stuart Calcium Wafers

"In Box Eleven!" he shouted, "We have them trapped."

Bill gazed at George, drugged and senseless on the floor of the box, and knew the Baron was right. They were trapped—like dogs—in this dark theater in a strange city. And all because a lovely lady had smiled—and made them her slaves.

A new Sunday Tribune serial of daring adventure—of hopeless love—of a throne that was tottering and a king who was a coward. Start

Blood Royal

By Dornford Yates

In the Woman's Section TODAY! And read it every Sunday!

This cream *protects* the skin

Today, before going out smooth a bit of Black and White Peroxide (Vanishing) Cream on your skin! Pure, snowy and greaseless, it vanishes instantly, leaving an invisible film of protection against dust and the weather, and provides a dainty, effective powder base.

What a comfort to find that your skin does not chap or burn, or feel dry and coarse! What a delight to see your face powder fluff on smoothly and cling with fresh, natural beauty! At all dealers. Try it!

BLACK AND WHITE Peroxide Cream (VANISHING)

25¢ 50¢

Plough

NEW YORK · MEMPHIS · MONTEREY

Sudden change in COMPLEXION BEAUTY Amazed her Friends

UT she never told them why. For years her skin was dull and sallow. Pimples, blotches and blemishes marred her chance of beauty. But not any more.

Tiny calcium wafers worked their wonders for her. Gentle internal cleansers—they quickly remove the cause; intestinal stasis and poisonous wastes that dull the eye, blotch the skin and stupefy the mind and personality.

A Five-Day Test of Calcium Wafers will work a wondrous change: soft, silken skin clear and free from faults! Bright, sparkling eyes! Alert and vigorous in mind and body! No wonder that so many thousands of people find that an occasional sugar-coated calcium wafer is all the tonic they need.

Try them at our expense.

-FULL BOX FREE-

Enough for full test—ample to prove the startling value to you of Stuart's Calcium Wafers—will be sent you, if you mail this coupon to the Stuart Co., Dept. C, Marshall, Mich.

Name .....

Address .....

Town .....

All Drug Stores: 10c or 60c sizes

Calcium Wafers

...houted, ...pped."

...on the floor of ...were trapped— ...y. And all be- ...hem her slaves.

...dven- ...at was Start ...al

every Sunday!

ENGLAND'S HANDSOMEST BABY—He is Eric Gordon Hemmings of Hanworth, Middlesex, first prize winner in a national contest. He bears a close resemblance to Sir John Millais' immortal "Bubbles," 'tis said. (Photograph from International.)

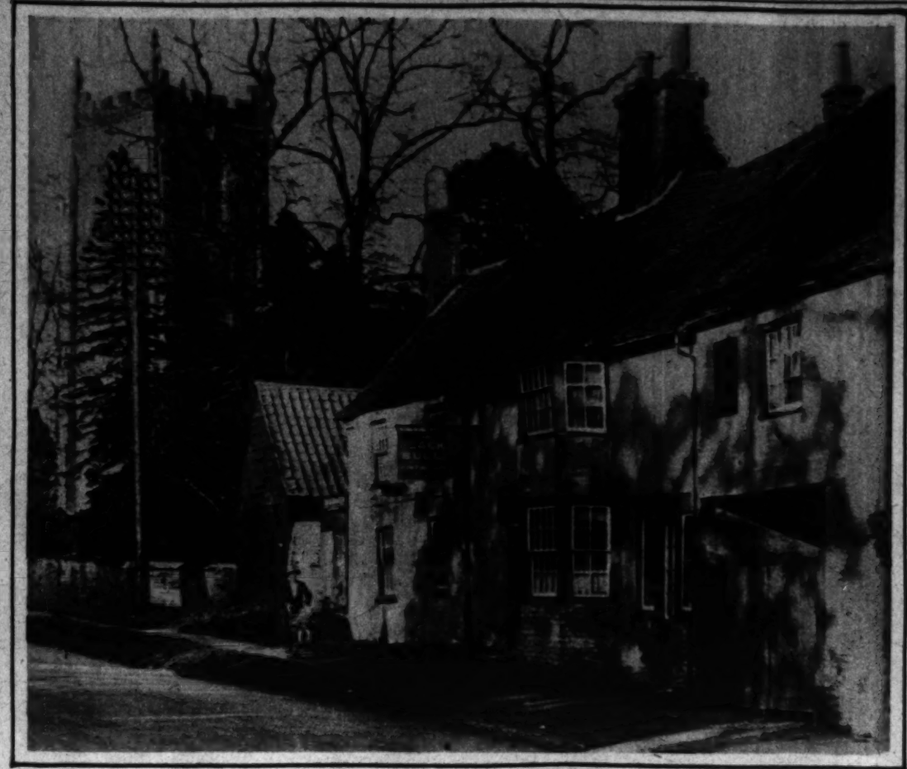

LIKE A PAGE OUT OF THE PAST is Brampton, birthplace of Samuel Pepys, the diarist. And when the advance herald of spring came to Huntingdonshire, England, this is the way it found the quaint village. (Photograph copyright by Pacific and Atlantic.)

TREV *smart* LINE

Superlative!

Smart—with the smartness which is Fifth Avenue—is the lovely new Treo *Smart*-Line! Worn wherever *smartness* is appreciated—and *achieved*. You will see at once the charm of these *smartly*-devised Treo underfashions, shown in all smart shops.

TREO COMPANY, 267 FIFTH AVE., N. Y. C.

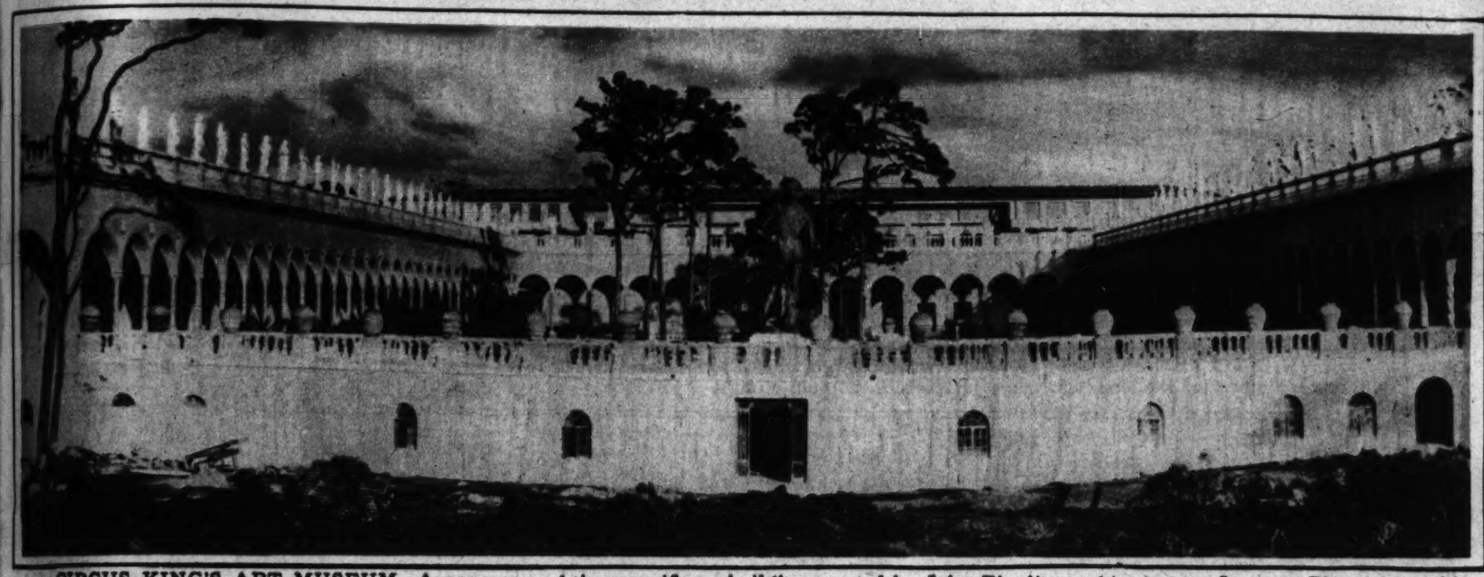

CIRCUS KING'S ART MUSEUM—A panorama of the magnificent building erected by John Ringling on his estate at Sarasota, Fla., to house his art treasures. (Photograph from Pacific and Atlantic.)

Miss Ruth Dickinson, lovely young daughter of Representative and Mrs. Lester J. Dickinson of Iowa, is noted for her beautiful complexion.

Young Washingtonians Simply Love Mello-Glo

AMONG the outstanding debutante beauties of cosmopolitan Washington is Miss Ruth Dickinson. Like others of this charming group, Miss Dickinson uses MELLO-GLO Face Powder because its purity protects her lovely skin.

New wonderful French-process MELLO-GLO Face Powder produces a youthful bloom that spreads more smoothly. It stays on longer and prevents large pores. It never gives a pasty or flaky look or causes irritation.

No need to have a shiny nose. Ask today for the square gold box. MELLO-GLO Face Powder keeps ugly shine away.

YOU HAVE LOTS OF TIME TO READ ON SUNDAY!

IT CLEANS

. . where the toothbrush cannot reach

The test of a toothpaste, say dentists, is "How well does it clean?"

And when a dentist says "clean" he means not only the outer tooth surfaces but the tiny crevices where, experience has taught him, food particles lodge and where decay starts.

He knows that no toothbrush can reach these hard-to-clean places. They must be cleansed by the dentifrice.

Hence the real test of your toothpaste is its ability to get down into these crevices and cleanse them thoroughly. A recent scientific test proved that Colgate's has a greater penetrating power than any of the leading toothpastes on the market today. This is the secret of Colgate's superior cleansing power. It cleans where the toothbrush cannot reach.

When brushed, Colgate's breaks into an active, sparkling foam. This foam possesses a remarkable property (low "surface-tension") which enables it to get deep down into every minute pit and fissure. There it softens and dislodges the impurities, sweeping them away in a detergent wave.

In this foam is carried a fine chalk powder . . . a polishing material prescribed by dentists . . . which polishes the enamel safely, brilliantly.

Think what this means to you . . . By using Colgate's you can clean your teeth thoroughly, scientifically, exactly as your dentist would have you clean them . . . restoring the natural loveliness of teeth and gums.

If you have never used Colgate's you will be surprised and delighted with its wonderful cleansing action. Mail the coupon below for a generous trial tube and an interesting booklet on the care of the teeth and mouth.

Economical!

The famous 25c tube of Colgate's contains more toothpaste than any other leading brand priced at a quarter. This is because Colgate's is the largest selling dentifrice in the world.

How Colgate's Cleans Where the Toothbrush Cannot Reach

Greatly magnified picture of tiny tooth crevice. Note how ordinary, sluggish toothpaste (having high "surface-tension") fails to penetrate deep down where causes of decay may lurk.

This diagram shows how Colgate's active foam (having low "surface-tension") penetrates deep down into the crevice, cleansing it completely where the toothbrush cannot reach.

COLGATE, Dept. B-2076, 595 Fifth Avenue, New York, N. Y.
Please send a free trial tube of Colgate's Ribbon Dental Cream, with booklet "How to Keep Teeth and Mouth Healthy." FREE

Name .....

Address .....

Reducing Sensation of Europe

SLIM FIGURE BATH

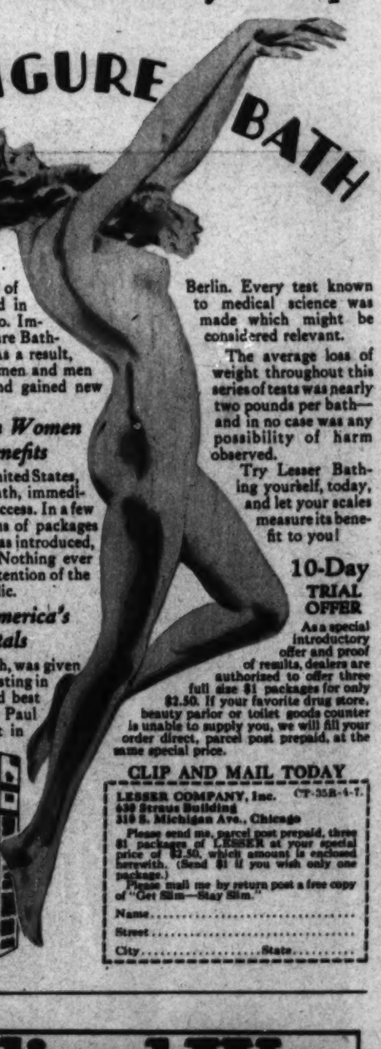

A STRANGE, new method of reducing was introduced in Berlin shortly over a year ago. Immediately a wave of Slim Figure Bathing swept over all Europe. As a result, hundreds of thousands of women and men have lost their excess fat and gained new vitality.

Millions of American Women Now Prove Its Benefits

Upon its introduction to the United States, LESSER, the Slim Figure Bath, immediately repeated its European success. In a few short months literally millions of packages have been sold. Wherever it was introduced, its use spread like wildfire. Nothing ever before has so captured the attention of the discriminating American public.

Tested in One of America's Leading Hospitals

LESSER, the Slim Figure Bath, was given the same thorough scientific testing in one of America's foremost and best equipped hospitals, that Dr. Paul Mueller had already given it in Berlin. Every test known to medical science was made which might be considered relevant.

The average loss of weight throughout this series of tests was nearly two pounds per bath—and in no case was any possibility of harm observed.

Try Lesser Bathing yourself, today, and let your scales measure its benefit to you!

10-Day TRIAL OFFER

As a special introductory offer and proof of results, dealers are authorized to offer three full size $1 packages for only $2.50. If your favorite drug store, beauty parlor or toilet goods counter is unable to supply you, we will fill your order direct, parcel post prepaid, at the same special price.

CLIP AND MAIL TODAY

LESSER COMPANY, Inc. CT-35R-4-7.
630 Straus Building
310 S. Michigan Ave., Chicago

Please send me, parcel post prepaid, three $1 packages of LESSER at your special price of $2.50, which amount is enclosed herewith. (Send $1 if you wish only one package.)

Please mail me by return post a free copy of "Get Slim—Stay Slim."

Name .....

Street .....

City ..... State .....

Mercolized Wax Keeps Skin Young

DO you know that just beneath that soiled, discolored, faded or aged complexion is one fair to look upon? Nature causes the normal skin to peel off in tiny, unseen, flour-like particles, a little each day, renewing the complexion of youth naturally, but there comes a time when this skin shedding slows up. Worry, overwork, sickness, inactivity are reasons that cause the face to be blotchy, discolored, pimply and old looking. The thing to do, if you wish to look your prettiest at all times, is to assist nature in the process of absorption by using pure Mercolized Wax. Get an ounce at any drug store or beauty counter and use as directed. It gently but surely peels away the outer scarf skin, removing freckles, pimples, blackheads or a muddy complexion. The underneath skin, now in evidence, is clear, pink, fresh and velvety, and the entire face looks years younger. Mercolized Wax brings out the hidden beauty.

To quickly remove wrinkles and other age lines we recommend a face lotion of unusual merit. One ounce powdered saxolite and one-half pint witch hazel.

IT PAYS TO ADVERTISE even in South Africa. The magnificently accoutered gentleman of Durban who constitutes motive power for this rickshaw, "prances like a horse and roars like a lion"—the photographer's very words—and the higher he prances and the louder he roars, the more fares he rings up. (Photograph from Pacific and Atlantic.)

DOWN INTO THE SEA went $100,000 worth of cargo when the Kanowna struck rocks off the coast of Australia. The picture, snapped by a rescued officer of the ship, was taken just before the final plunge. (Photograph from International)

"LA LOIE SILVEL". the durable TRANSPARENT VELVET

Fashion moves swiftly northward, bringing with her all the charming new styles which found favor with the really smart women during the Southern Season . . . Among the most successful —because they are so *very* practical—are the Transparent Velvet *Coats* and *Wraps* which appear in various lengths for every hour in the day . . . With the sleeveless tennis frock, "La Loie Silvel" appears in a short tailored Riviera Jacket, often in a gay contrasting color. Worn as the Everglades Ensemble with harmonizing dresses, this durable Transparent Velvet in full length coats completes the most popular daytime ensembles. And in the evening, with patterned chiffons, the little Casino Coat of Transparent Velvet is indispensable.

The Shelton Looms
ONE PARK AVENUE, NEW YORK

THE EVERGLADES ENSEMBLE —favored for general daytime wear—is a flattering long coat of "La Loie Silvel" worn over a figured silk frock of harmonizing colors.

"I use the MELBA A·B·C of Beauty ... because its lovely shades are nature's own"

Jane Alda

MISS JANE ALDA is a favorite model of Rolf Armstrong who does those stunning covers for College Humor. Her radiant loveliness, vividly arresting, flashes at you from every magazine stand. Mr. Armstrong finds "her warm depth of color...truly an inspiration."

Beauty... color... the two are inseparable! You should learn the colors in make-up which mean beauty to *you*! Send for the A B C of Beauty Harmony Chart. It is your authoritative guide to the particular shades in Melba Lov'me Rouge, Lipstick and Face Powder, most flattering to your natural skin tones. "Melba's tints", says Miss Alda, "lend that harmony and warmth of color that wise Mother Nature, who is very much of an artist herself, intended us to have." The Melba A B C of Beauty will bring you colorful loveliness!

On sale at all good drug and department stores.

Send 10¢ for box of Melba Lov'me Face Powder and free copy of the Melba Harmony Chart.

PARFUMERIE MELBA, INC.
233 Spring St., New York City
New York Paris Toronto Chicago Los Angeles

MELBA *Lov'me*

Give your skin professional care with Melba Skin Cleanser, Tissue Cream, Vanishing Cream—"The Melba Technique for Beauty"

Beauty on the West Coast

A Guide for Tourists

By W. E. Hill

[Copyright: 1929: By The Chicago Tribune.]

San Francisco girls are intensely sensitive about climatic conditions and resent having a visiting New Yorker or a Chicagoan mention rain and California in the same sentence. "Rain? My dear," she will say, edging away, "you should know that May of this year is one of our rainy seasons!"

Just a humble member of the Beverly Hills film colony giving the haughty glance to a party of tourists who have positively identified her as either Mary Nolan, Dolores Costello or Lois Moran. The pitiless publicity of the film world is terrible for a sensitive girl—but try to take it away from her!

Hollywood mothers have to keep their offspring dressed pretty cute, for there's no telling when a director will take a fancy to Bessie or Bebe, and make a second Baby Peggy of her.

The sweet sixteens of Los Angeles, with Hollywood right around the corner, are bound, more or less, to reflect the film industry. And with all these college life scenarios cluttering up the theaters, the Los Angeles beauties are getting more and more collegiate—especially from the knees down.

Cafeteria waitresses out Hollywood way are very scenario conscious and will say "One order of chicken livers en brochette," in rich, throaty, Ethel Barrymore tones in case a casting director for a talkie may be out gunning for a type.

Pasadena girls are very proud of the Rose Bowl, the Shakespeare club and the Wrigley mansion and are great boosters for the crown city of the Pacific slope. There are more Spanish grills in Pasadena than in all of Spain and the daughters of Pasadena, being very public minded, take great pride in the fact. There is always something doing, either a lodge picnic near the Rose Bowl, a lecture on the more refined bird calls of Lower California in the Shakespeare club, or an earthquake, so that a Pasadena girl is nearly always busy about something.

"See what General Motors is doing today." Mrs. Derondo Pelf and Mrs. Hortense Scrimmage are members of Santa Barbara's winter colony and will soon depart for the effete east, leaving the patios of the hotels and the gift shops to get along without them. They are busy with the market reports this evening, pending a table of bridge.

"Land sakes! Why I used to live right next to Hattie Frisbie in Lima, Ohio, and old Dr. Frisbie looked after my inlay work for years!" Many Californians are easterners who "just couldn't be hired to go back even for a visit," and yet when two from the same home town come together there's a regular celebration.

Californians dearly love a good, wholesome pageant. When spring comes and the blossoms begin to burst forth, Santa Clara valley will call up Los Angeles and before you can say Jack Robinson a troupe of classic dance experts from a Los Angeles art colony will be on the spot, giving a pageant to celebrate the birth of the quince blossom, or the legend of the irrigated lemon grove in one of those unnatural outdoor theaters. There will be special poses of Ramona and her escort of beauty for the rotogravure sections, and everybody will be happy.

Miss Dolores Del Arroyo, the Mexican flapper, and her ma out shopping in San Diego at the local 5 and 10 cent store for an extra yard or so of pearls and a barbecue sandwich. Her boy friends all tell Dolores in their quaint Mexican way that she is the spitting image of Colleen Moore, which pleases Dolores greatly.

The picture, snapped
(Photograph from International.)

Beauty
ure's own"
Alda

ANE ALDA is a favorite
f Armstrong who does
g covers for College Hu-
liant loveliness, vividly
hes at you from every
d. Mr. Armstrong finds
epth of color...truly an

olor...the two are inseph
ould learn the colors in
ch mean beauty to *you!*
BC of Beauty Harmony
ur authoritative guide to
shades in Melba Lov'me
k and Face Powder, most
our natural skin tones.
", says Miss Alda, "lend
and warmth of color that
Nature, who is very much
herself, intended us to
Melba A B C of Beauty
u colorful loveliness!
all good drug and depart-

of Melba Lov'me Face Powder
f the Melba Harmony Chart.
MERIE MELBA, INC.
ng St., New York City
Toronto Chicago Los Angeles

BA
Lov'me

with Melba Skin Cleanser,
m—"The Melba Technique
uty"

Two Types of Lubrication Service—

POLARINE

and

ISO-VIS

IN these days of faster driving speeds, high compression motors and congested traffic, engines necessarily run hotter. This has brought about a new set of conditions which the lubricating engineers of the Standard Oil Company [Indiana] have met.

In Iso-Vis and Polarine you get the last word in lubricating efficiency. These two rich, sturdy motor oils are the answer of the Standard Oil Company [Indiana] to the lubricating problems of today. Both Polarine and Iso-Vis do a thorough lubricating job.

Polarine, the standard motor oil, has been tried and proved and praised by the motorists of ten states during a long period of years.

Use Polarine. Change the oil every five hundred miles and you will give your engine the lubrication it needs for a long smooth life.

Iso-Vis, the new type "constant viscosity" motor oil, will not thin out nor break down. With Iso-Vis in the crankcase, frequent changes are unnecessary. You are always sure that your engine is adequately protected by proper lubrication every mile of the way.

Iso-Vis wears and wears and wears!

These two rich, sturdy motor oils represent the most advanced refining practice. They are different types but they offer a lubrication service equally dependable. You can stake the life of your car on either.

At any Standard Oil Service Station and at most garages.

Standard Oil Company

910 S. Michigan Ave. [Indiana] Chicago, Illinois

5053

ISO-VIS STANDARD OIL COMPANY (INDIANA) SERVICE REG. U.S. PAT. OFF. MOTOR OIL

Polarine MOTOR OIL STURDY AND RICH

Tune in next Sunday, from 6 to 7 P.M., for Chicago Symphony Orchestra, also on Thursday evenings, 9:30 to 10:00, for the Iso-Vis Entertainers.

WGN, Chicago
WTMJ, Milwaukee
WOC, Davenport
WHO, Des Moines
WOW, Omaha
WDAF, Kansas City
KSD, St. Louis
KSTP, St. Paul
WEBC, Superior

Picture Section
In 2 Parts Part 2

Chicago Sunday Tribune.
THE WORLD'S GREATEST NEWSPAPER

April 7, 1929

CHICAGO VETERANS PAY TRIBUTE TO FOCH—American and allied officers gathered last Tuesday at Holy Name cathedral, where Cardinal Mundelein occupied the throne at the right of the sanctuary during memorial services for the supreme commander of the allied armies. Saluting are Brig. Gen. Casper H. Conrad, Brig. Gen. John J. Garrity, Maj. Gen. Paul B. Malone, Brig. Gen. Abel Davis, and Lieut. Robert Coube and Lieut. A. Soriano, representing France.
(Tribune photograph.)

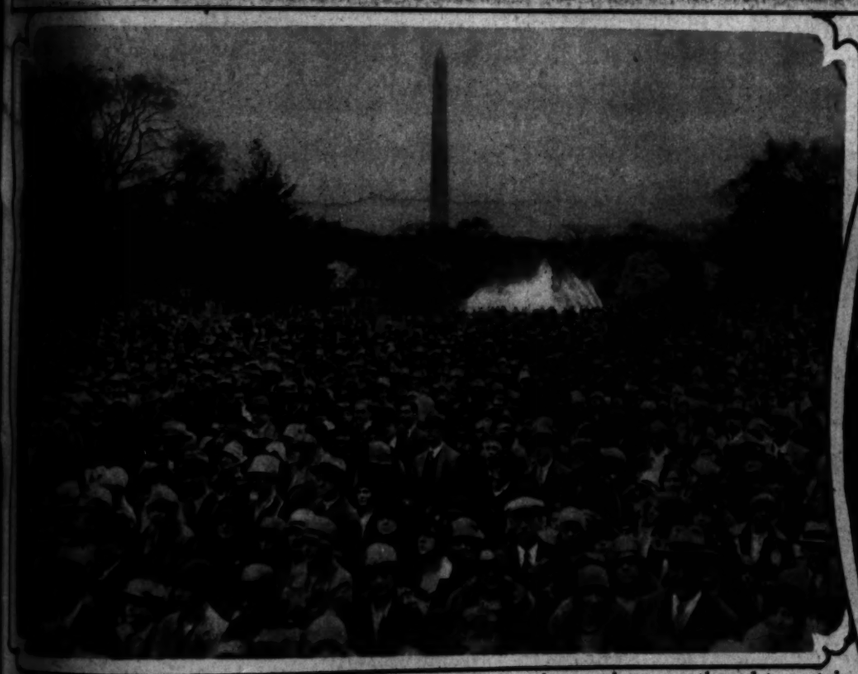

EASTER MONDAY on the White House grounds. A vast throng gathered to watch the Washington children's annual Easter egg rolling. President and Mrs. Hoover were among those witnessing the play of life and laughter over the usually sedate greensward.
(Photograph from Associated Press.)

POLAND'S JOAN OF ARC, Lieut. Zofja Nowosielska, was a guest here last week of the Illinois Woman's Athletic club. Fighting valiantly for her country in the World war, Mme. Nowosielska took part in four major engagements and was severely wounded.
(Tribune photograph.)

EASTER FOLLIES OF 1929—In New York's parade up and down Fifth avenue, but not part of it, was this squad of top-hatted, cane-swinging down-and-outers, led by Mr. Zero, friend of the friendless. Mr. Zero, otherwise Urban Ledoux, is the parader wearing the felt hat at the head of his private style show.
(Photograph from Pacific and Atlantic.)

LAKE MICHIGAN'S ROUGH APRIL FOOL JOKE on Chicago reached its climax in Lincoln park, where the pounding waves tore up huge blocks of concrete. This view was taken at Fullerton avenue last Monday after the outer drive had been closed to traffic.
(Tribune photograph.)

TWELVE YEARS AGO, on April 6, 1917, President Woodrow Wilson appeared thus before a joint session of congress and declared it necessary that America enter the World war. Yesterday marked the anniversary of the beginning of this country's participation in the titanic struggle.
(Photograph from Pacific and Atlantic.)

WOMEN WHO CAN LAUGH AT THE PASSING YEARS

THERE is a compelling, magnetic charm about the glow of unimpaired vitality! The woman who possesses health's sparkling eyes, pure complexion and dazzling smile need never consider the passing of the years. For her, life will always be well worth living.

Many realize now that to preserve youthfulness it is health that must be guarded. And so they pay meticulous attention to diet . . . exercise. . . .

. . . and particularly mouth hygiene. For your well-being has no more treacherous enemies than decaying teeth and irritated gums. Think of it! To lose life's most precious gifts through neglect of proper mouth hygiene.

One of the principal causes of tooth decay is the fact that no tooth-brush can reach into all the pits on the grinding surface of your teeth, or into the tiny V-shaped crevices between your teeth at The Danger Line—where teeth and gums meet. As a result food particles collect there. They ferment. Acids are formed. Unless these acids are neutralized, they cause decay or dangerous gum infections.

Squibb's Dental Cream contains more than 50 per cent of Squibb's Milk of Magnesia, long recognized as a safe, effective antacid. So, every time you use Squibb's it neutralizes the dangerous acids in your mouth. And enough remains to protect your teeth and gums for a considerable time after every brushing.

Squibb's Dental Cream is effective—it makes teeth lustrous—it is pleasant. But it is also safe. It contains no grit or astringents to harm the delicate mouth tissues—no soaps to irritate them. It is safe to use on the gums and in the tender mouths of children.

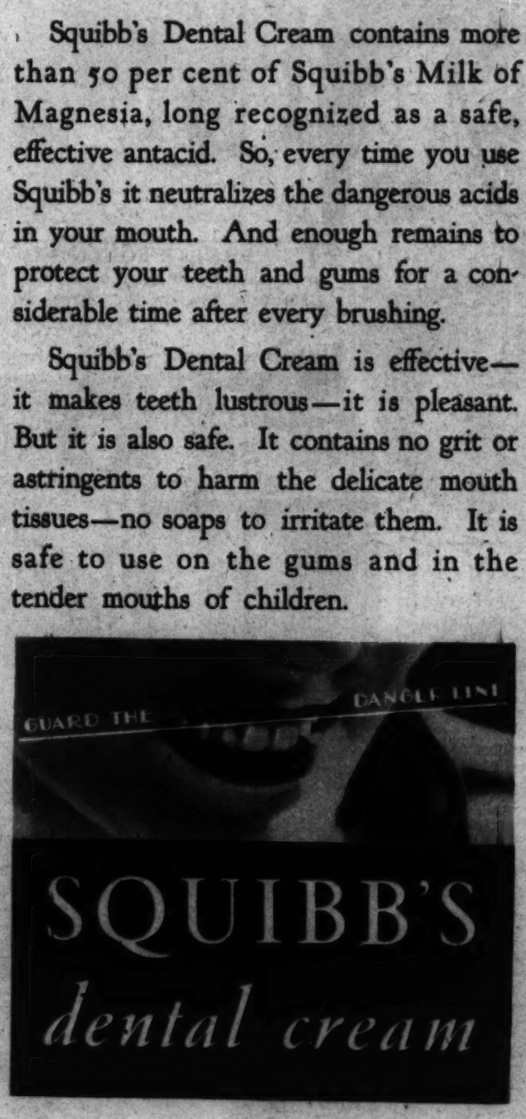

SQUIBB'S MILK OF MAGNESIA, *from which Squibb's Dental Cream is made, is a pure, effective product that is free from the usual earthy taste of other products. Its unsurpassed antacid qualities and mild laxative action make it one of the most valuable products in your medicine cabinet.*

Use Squibb's regularly and visit your dentist twice a year. You will then be doing everything possible to safeguard your health and beauty against the dangers of tooth decay and gum infection. Only 40c a large tube. E. R. Squibb & Sons, New York. *Manufacturing Chemists to the Medical Profession since 1858.*

Copyright 1929 by E. R. Squibb & Sons

Listen in every Friday Evening

from 7:15 to 7:30 Eastern Standard Time over StationWCFL for the Priceless Ingredient Message by eminent authorities on the preservation of health. Broadcasting facilities provided by E. R. Squibb & Sons.

AMERICA'S GREATEST SPORT STADIUM, Chicago's $7,000,000 arena, seating 25,000 persons, was opened in this picturesque setting with a battle between two world's champions, Tommy Loughran and Mickey Walker. The amphitheater, the realization of a life-long dream of "Paddy" Harmon, exceeds by 5,000 the seating capacity of New York's Madison Square Garden. Loughran, the light heavyweight champion, defeated Walker, the middleweight king, in the inaugural show. (Tribune photograph.)

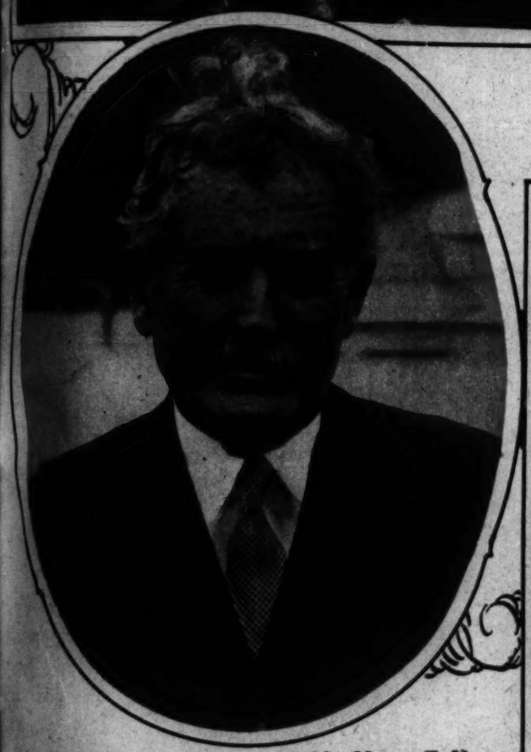

A FAMOUS ENVOY PASSES—Myron T. Herrick, ambassador to France, who died of heart failure last Sunday in Paris. His fatal illness was traced to the fatiguing march to the Invalides behind the bier of the late Marshal Foch. Hardly any American ambassador since Franklin had been so esteemed in France. (Photograph from Associated Press.)

CHICAGO'S EASTER PARADE—Raincoated and umbrella-ed churchgoers emerging from the Fourth Presbyterian church last Sunday. This isn't the Easter we used to know! (Tribune photograph.)

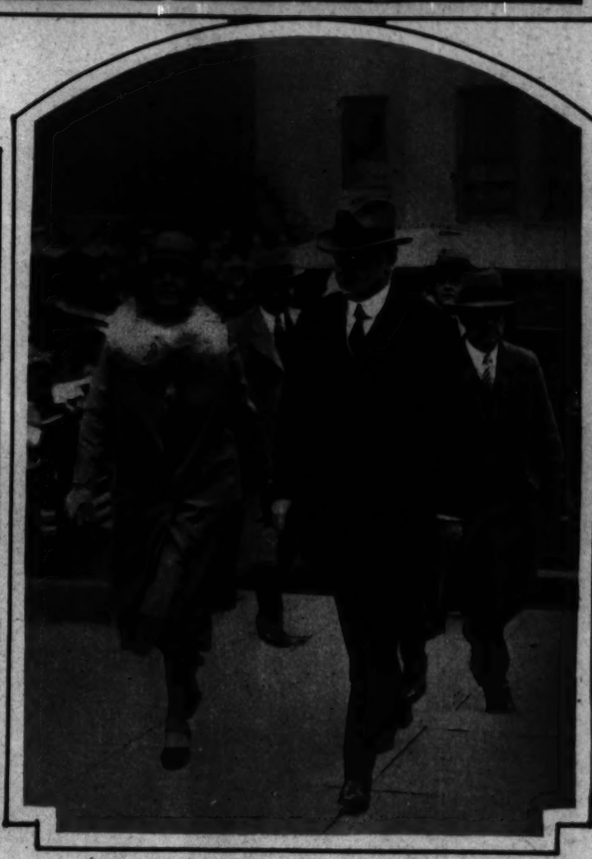

EASTER WITH THE HOOVERS—The President and Mrs. Hoover entering the Friends' meeting house, their accustomed place of worship, for last Sunday's services. Every seat in the little building was taken. (Photograph from Pacific and Atlantic.)

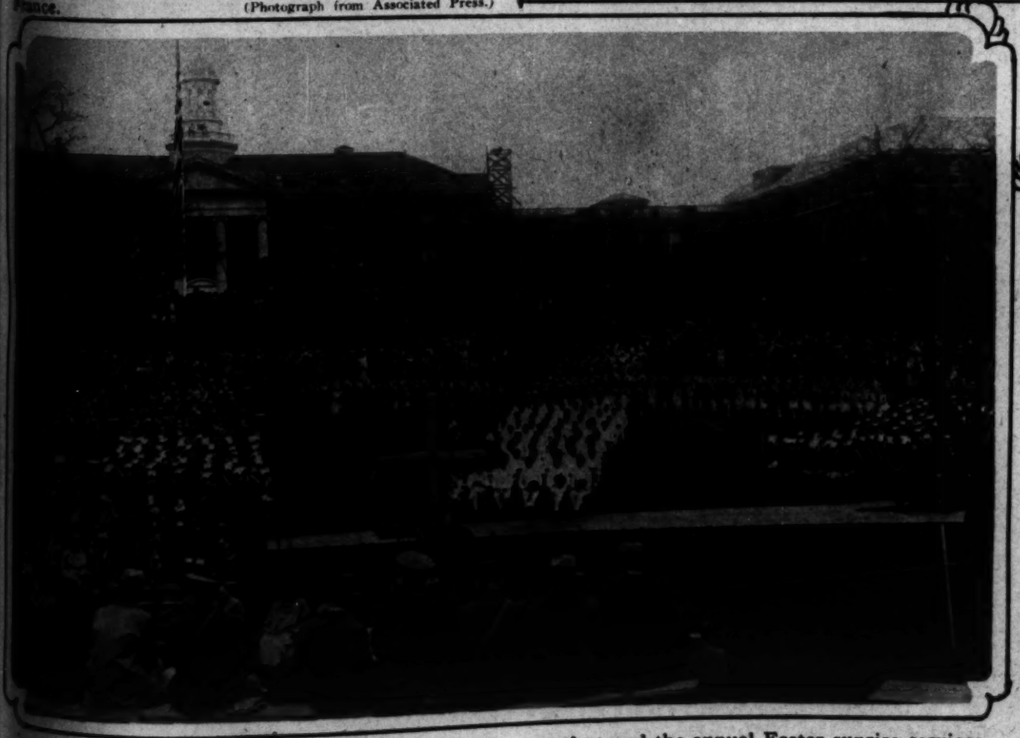

A LIVING CROSS formed by doctors and nurses featured the annual Easter sunrise services at Walter Reed hospital, maintained by the federal government at Washington. Disabled veterans from the hospital's wards were given places of honor. (Photograph from Pacific and Atlantic.)

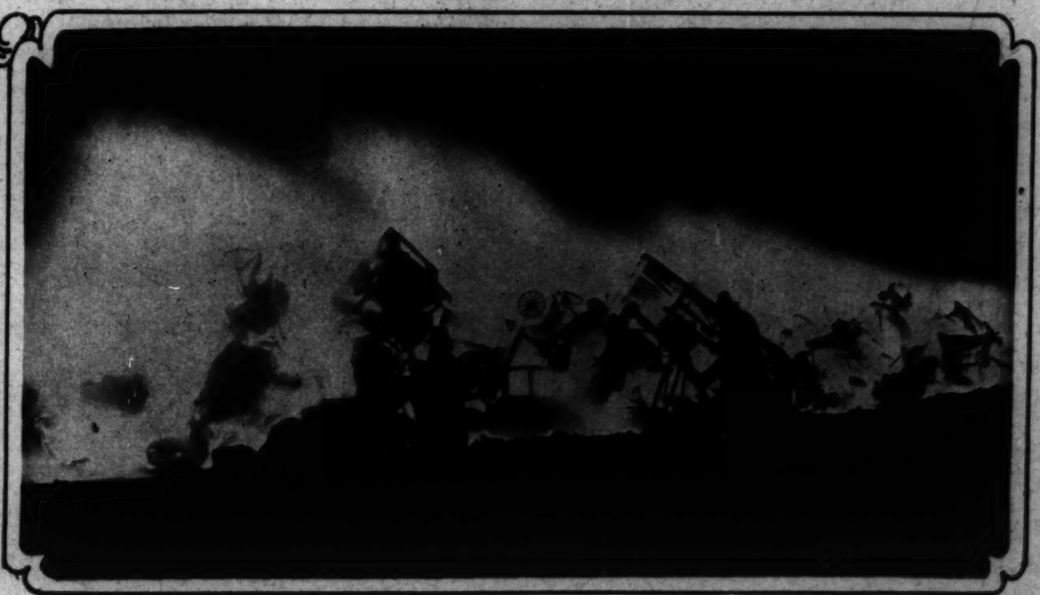

BURN 200 AUTOS IN CHICAGO BONFIRE—A closeup of the night-time spectacle staged on the lake front by the Chicago Automobile Trade association to illustrate the wisdom of destroying superannuated cars. Flare bombs dropped by an airplane illuminated the scene before the bonfire was touched off. (Photograph from Associated Press.)

YEARS

GNESIA, *from which Squibb's*
, is a pure, effective product
al earthy taste of other prod
tacid qualities and mild laxa
f the most valuable products
edicine cabinet.

Here is a frank appeal to men willing to save $20. Buy a suit with a $60 look—and a $40 price. Worsted-tex could pass for a high-priced tailor's fabric in *appearance*—but surpasses it in *endurance!* It is made to stand up under the stare of critical eyes and the strain of arduous wear. Worsted-tex Suits are for men who take pride in their smartness—yet are not indifferent to price. See the new weaves and shades for Spring at the Worsted-tex clothier's.

THE Worsted-tex SUIT $40

KNIT-TEX AND WORSTED-TEX ARE SOLD BY GOOD CLOTHIERS IN ALL CITIES AND TOWNS. THEY ARE MADE BY COHEN, GOLDMAN & CO., NEW YORK.

THE Knit-tex Coat $30

Knit-tex asks no vacation. Take it on mild days—it's so light that you don't mind carrying it. Wear it on cold days—it's so warm that icy breezes lose their sting. Use it on wet days—it's drizzle-proof. Here's a coat made to be enjoyed all year round. It won't wrinkle. It refuses to wear out. It laughs at rough treatment. It's the most practical coat ever invented. *And the fabric looks, drapes, and feels like a fine importation . . .* See the new Spring patterns and colorings.

HONORING THE KING OF SPEED—Vice President Charles Curtis presents a silver trophy to Maj. H. O. D. Segrave, the Britisher who smashed all speed records recently by driving his automobile 231.36 miles an hour. At the left is Sir Esme Howard, British ambassador, and at the right is E. H. Armstrong, mayor of Daytona Beach, Fla.
(Photograph from Associated Press.)

COMRADE KALININ, head of the central executive committee of the Soviet union, pictured as he spoke before the recent all-union congress of educational workers in Moscow.
(Photograph from Wide World.)

PRINCELY WEDDING PRESENTS—Crown Prince Olaf of Norway and Princess Martha of Sweden, principals in the latest international alliance, inspect the vast array of gifts received at Oslo from all over Europe.
(Photograph copyright by Pacific and Atlantic.)

YOUR FOOTPRINT *in* LEATHER

You can't even *guess* the wonderful, instantly-at-home feeling enjoyed by the wearers of new Matrix Shoes—you must *feel* it for yourself! The sole of a Matrix Shoe is moulded to fit every curve and arch of the natural foot—it is "*your footprint in leather*"!..The Hampton, *illustrated*, meets even the severest comfort test of all-day shopping. Matrix Shoes are made on slender, aristocratic lasts in the newest colors and materials. Write us for a Style Announcement and the name of the nearest merchant who can fit you in genuine Matrix Shoes.

E. P. REED & CO., Rochester, N. Y.

New York Style Studio, 47 West 34th St.

The Ritz
A step-in that hugs your foot trimly and oh, so comfortably! In all patent leather or French mat kid.

The Carlton
The tailored one-strap in black glacé kid with patent trim, patent leather with mat kid trim or marron glacé kid with Spanish brown kid trim.

Matrix Shoes

"YOUR FOOTPRINT IN LEATHER"

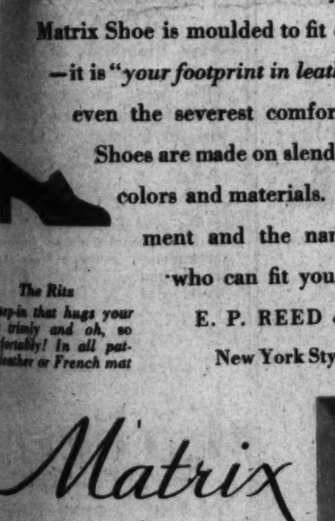

FANNY BUTCHER

What Shall I Read?

FANNY BUTCHER
gives you an attractive choice in the Tribune every Saturday!

In the literary section of the Tribune on Saturdays Fanny Butcher offers intriguing reviews of new books for Tribune readers. She lists books received during the week and relates gossip of their authors.

A superior literary section that you'll be sure to enjoy—

In The Tribune Every Saturday!

Have you met DOLLAR BILL

The Classy Writer with The Million Dollar Look?

Yes—Dollar Bill's a pencil. And *what* a pencil he is! A writer that takes the *toil* out of figuring or any other pencil task you assign to him. That fairly *skips* over paper at your touch.

He *works* like a *galley slave*—but never cries quit—never cripples. Looks as well-bred and immaculate *months* after you've given him his job as when he *starts*. So soundly set up—so vigorously healthy inside and out—we give him an *unqualified* guarantee.

We've garbed Dollar Bill in a literal millionaire's wardrobe—black and pearl; jade; golden bronze; marine blue; sea pearl; sun red. The material that covers his long strong body is actually the same thing used for $3.50 to $5 pencils and $8.50 to $10 pens. Yet *one* of *Uncle Sam's* dollar bills is all it takes to make him yours.

Step in to any store that looks as though it would carry real pencils and tell them you want to make the acquaintance of friendly, stylish, rugged, Dollar Bill *the pencil* that makes all other mechanical pencils seem tame.

Pictured is Dollar Bill in all the glory of his moderne futuristic *Black and Pearl finish*. Barrel genuine Bakelite. Knurled tip, preventing finger slip, is an idea now with Rite-Rite—and, like the cap and clip, of non-tarnishing, ever-gleaming chromium plate. Lead control the simplest, surest, strongest ever put in a pencil.

If your dealer has no Dollar Bills write a letter pinning one of Uncle Sam's dollar bills inside and we'll send you our Dollar Bill prepaid and guaranteed to please you or your money back. Please state whether you wish the black and pearl, jade, golden bronze, marine blue, sea pearl or sun red finish.

MILLIONS OF LEADS FREE

Rite-Rite leads are the finest thin leads made. They outsell all other makes. To try, just press the plunger of the brilliant red Rite-Rite Filling Station that you'll see on Dollar Bill dealers' counters everywhere. Out will pop one finest quality Rite-Rite lead—yours free. Fits any mechanical pencil—makes it write better than it ever wrote before. Two years' preparing, processing and aging stand back of each crumble-proof Rite-Rite lead

DOLLAR BILL

The unconditionally guaranteed pencil—made by the makers of the Rite-Rite *Original* 10c, the Rite-Rite *Master*, 25c, the Rite-Rite *Commodore*, 50c.

THE RITE-RITE CORPORATION
1501 Polk Street CHICAGO

SOCIETY

THREE DEVOTEES OF EQUITATION from Chicago take the air at Hot Springs, Va. Left to right, the Misses Winifred Wheeler, Leila Withers, and Virginia Waller. (Photograph from International.)

A SMART SET ACTRESS—Miss Hilda Howe of Washington supplied a new topic for Washington dinner talk when she went on the stage in a capital theater. She is the daughter of Rear Admiral A. G. Howe. (Photograph from Underwood & Underwood.)

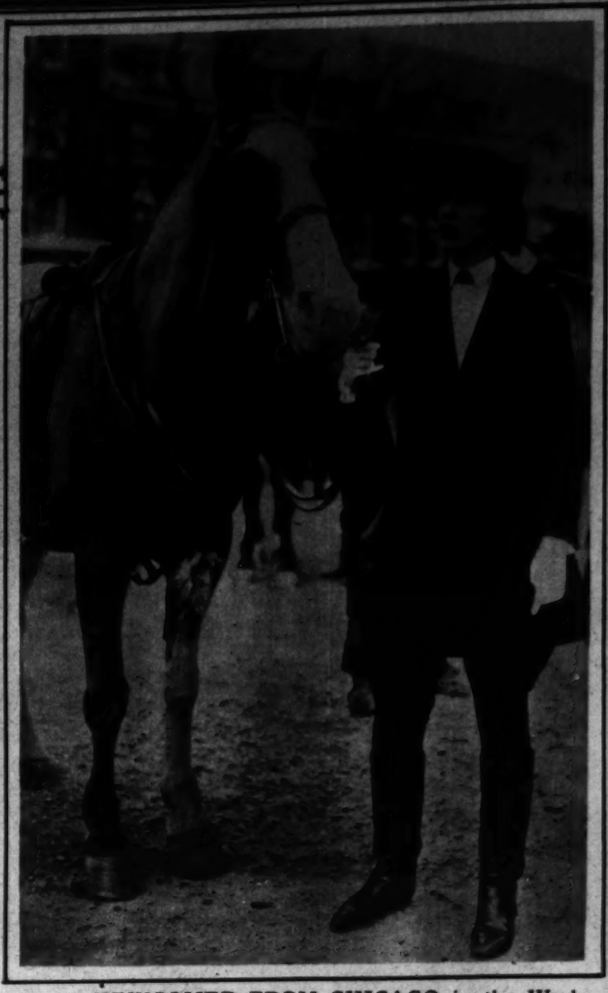

A NEWCOMER FROM CHICAGO in the Washington set, Miss Gertrude Lamont, dons smart riding togs at Hot Springs, Va. She is the daughter of Robert P. Lamont, secretary of commerce. (Photograph from International.)

MORRISON

6 Morrison Portraits $5

Six of our famous portraits and one large (12x16) mounting free.

MORRISON STUDIO
64 West Randolph St.
Telephone CENTRAL 2719
OPEN SUNDAYS 10 TO 4
BRING THIS AD WITH YOU AT TIME OF SITTING

A Famous Author..an Adored Stage Beauty.. a Society Girl Florist use this "flattering" new Cutex Liquid Polish

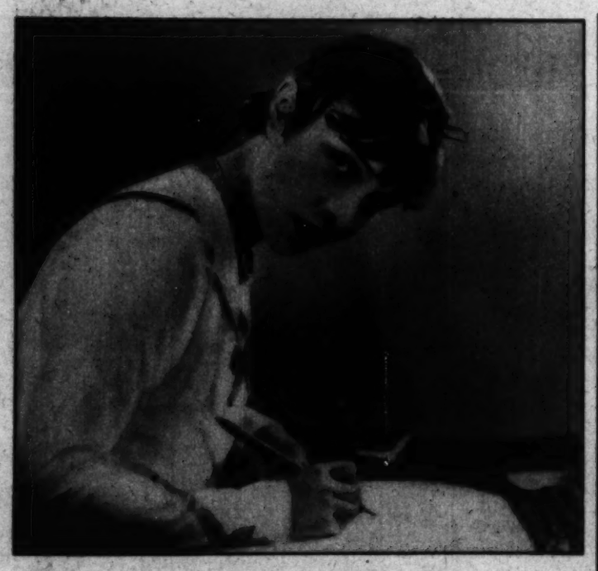

"The new Cutex Liquid Polish flatters the hands!" *says* Anita Loos

Charmingly straight forward and unspoiled, Miss Loos has great brown eyes and the lovely mouth of a little girl. She is amazingly petite and has a bewitching habit of emphasizing her brilliant sallies by graceful gestures with her well-formed, perfectly groomed hands.

The delightful author of "Gentlemen Prefer Blondes" says:

"I can not seem to talk without making motions so, of course, everyone notices my hands and I don't dare to neglect them.

"The new Cutex Liquid Polish keeps them looking nice. It flatters the hands and I love flattery.

"A Cutex Manicure Set goes with me on all my trips. I never let a week go without using the Cuticle Remover and Cream. They bring out the half-moons."

"Tending flowers . . . potting plants . . . Cutex protects my nails," *says prominent woman florist*

Miss Bond loves flowers and caring for them, so she does everything herself in her charming corner shop on Madison Avenue.

"All day," Miss Bond said to us, "my hands are wet. My fingers are constantly digging in the soil. No occupation could be harder on the hands.

"So each evening I spend a few minutes with my Cutex Set—the Cuticle Remover, the Nail White to whiten the tips, and the Cuticle Oil to soften the cuticle. And I never fail once a week to apply the new Cutex Liquid Polish. It gives the delicate lustre that flatters the tiredest hands."

For Gleaming Finger Tips . . . *use these three simple steps*

First—the Cuticle Remover to remove dead cuticle, to whiten the nail tips, soften and shape the cuticle, and bring out the beauty of the half-moons.

Second—the Polish Remover to remove the old polish, followed by flattering Cutex Liquid Polish that sparkles undimmed for a week.

Third—the Cutex Cuticle Cream or Cuticle Oil around the cuticle and under the tip to keep the cuticle soft . . . Cutex preparations 35¢ each. Polish and Remover together 50¢. Northam Warren, New York, London, Paris.

Billie Burke *says, "It gives such a flattering sparkle . . ."*

Piquant Billie Burke is the darling of the public. At a Palm Beach fancy dress ball or at her stately country house, she is just the golden-haired merry young woman who married Florenz Ziegfeld. And, as every one knows, Ziegfeld's plays assemble the most beautiful women in America.

Ever charming, always lovely, she is a constant source of delight to the theatre where her gracefulness makes every gesture a telling one.

"I love the stage," says Billie Burke, "but I also love simple country things—gardens, woods, tramps—dogs! What terrible things they do to one's hands!

"I find the new Cutex Liquid Polish protects the nails from stains and dirt and gives them such a flattering sparkle.

"In fact, I adore all the Cutex preparations—the Cuticle Cream—and the Remover. All my friends say, 'What lovely half-moons you have!'"

Smart women everywhere use the flattering new Cutex Liquid Polish—on sale everywhere.

Special Introductory Offer—12¢

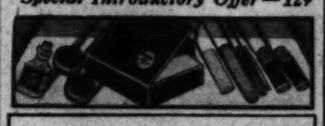

I enclose 12¢ for the Cutex Midget Manicure Set containing sufficient preparations for six complete manicures. (If you live in Canada, address Post Office Box 2054, Montreal, Canada.)
Northam Warren, Dept. T7
114 West 17th Street, New York

_____

_____

WALK-OVER SHOES

Treat your feet to a pair of feather weight WALK-OVER "MOCS"

PERFORATION assures cool refreshing ventilation for your feet. They're unlined and finished with flexible belt leather soles, low rubber heels, soft toes and without counters. The unique Walk-Over "Moc" is a truly out standing Value at $7.

"MOC" *In pliable Brown Calfskin* $7

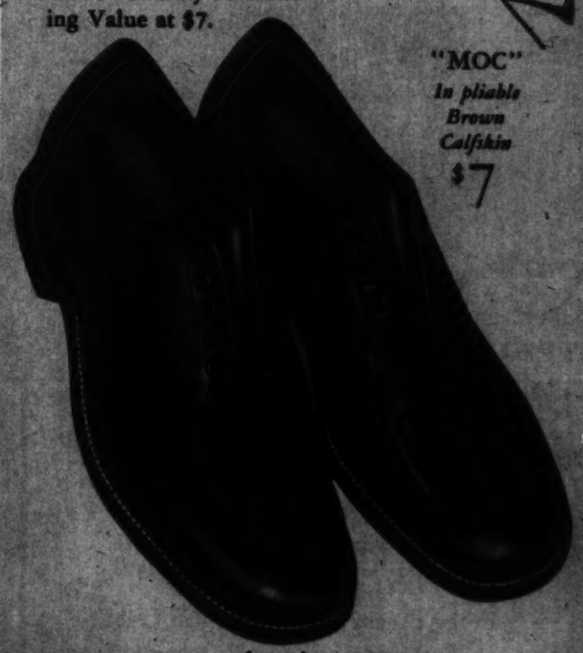

featured at
WALK-OVER
SHOE STORES
14 SOUTH DEARBORN ST.
125 SOUTH STATE ST.
4700 SHERIDAN ROAD
4052 West Madison St. — 2342 East Seventy-First St.
6440 South Halsted St. — 607 Davis St., Evanston
1515 East Sixty-Third St. — 4715 South Parkway
Elgin — Rockford — Gary — South Bend
Other Sport Models at $8.50 · $10 · $12

"There is nothing like CHARMOSETTE-GOSSARDS" —say thousands of fastidiously groomed women . . . They wear longer, fit with unfailing smoothness, launder without injury . . . Eichorn corsetieres will fit you perfectly.

In this roto section, Gossard features the Solitaire above. Eichorn recommends it for average and heavier figures.
Model 6614 ..... $10

Vanity Fair Underwear and Hose

Eichorn
72 EAST MADISON ST.
ON THE GROUND FLOOR

Too Late—

Rex Travers Discovered His Love for His Young Wife!

Too late!—for she was speeding to Paris—with *another man.*

COMING—
THE UNKISSED BRIDE

Watch for it in the DAILY TRIBUNE *Soon!*

Be Over the Roads!

Every Sunday, You'll Find Tours, Maps, News of Road Conditions, in Your Sunday Tribune!

Before you turn to the highways on Spring evenings—when you want news of the motor-car world—trends in styles and power—a hint for your week-end journey—read the automobile section of the Chicago Sunday Tribune! ¶Tribune pathfinding cars are burning the roads north, south, east and west—finding the newly-finished highway, the widened stretch, the bad detour, the scenic trip—constantly. And Tribune writers report road conditions to you. Maps showing the latest and best routes, the good but little traveled roads, short trips for the week-end, appear regularly in the Tribune. ¶Tips on care-taking will make your car last longer and run smoother. News of legislation will keep you out of the motorists' court. Warnings will free you of the speed-trap bogie. And this automobile section—helpful to every motorist—comes to you with your Sunday Tribune, on the day when you have lots of time to read. Read it every Sunday in your

Chicago Sunday Tribune

THE WORLD'S GREATEST NEWSPAPER

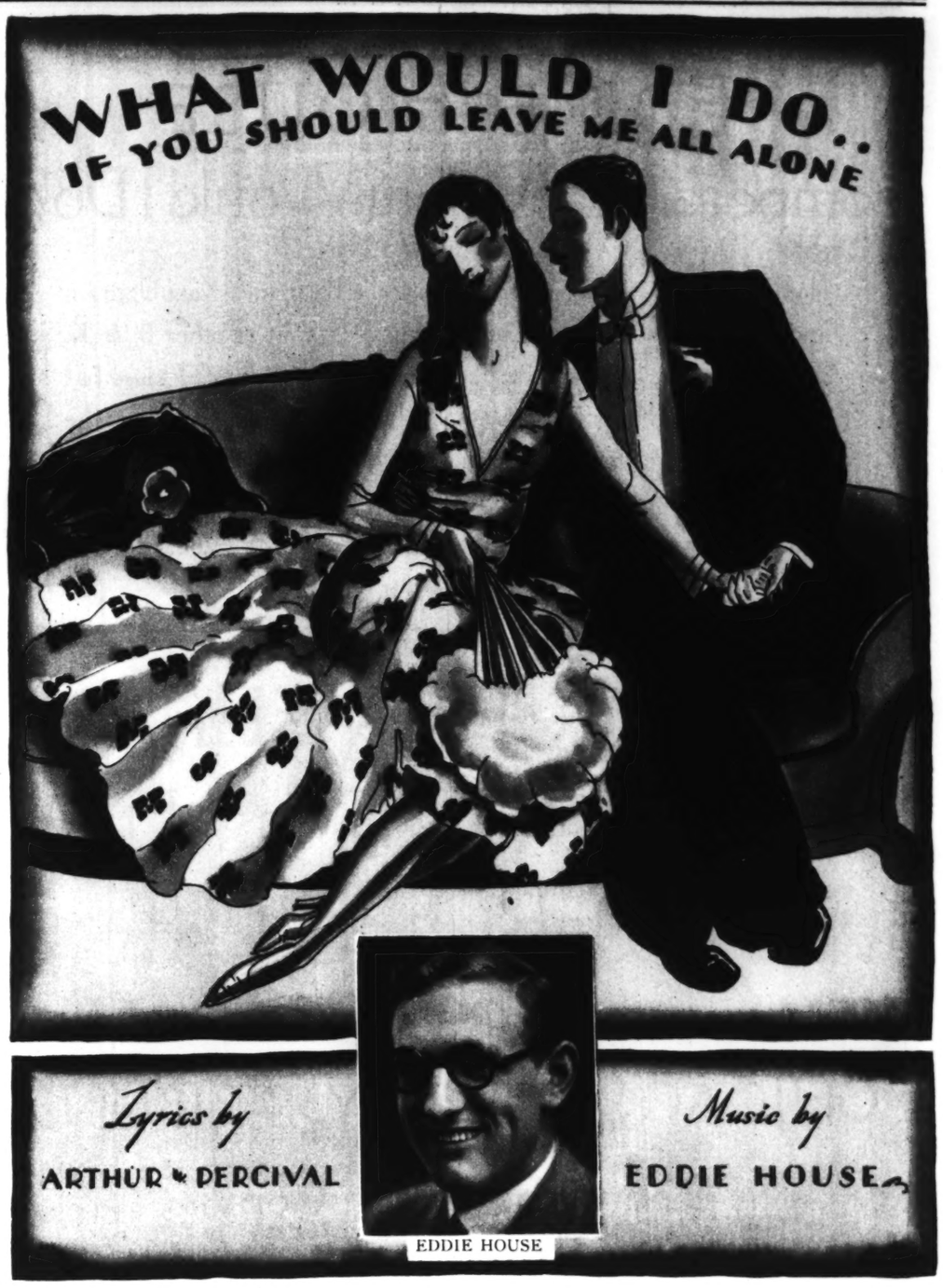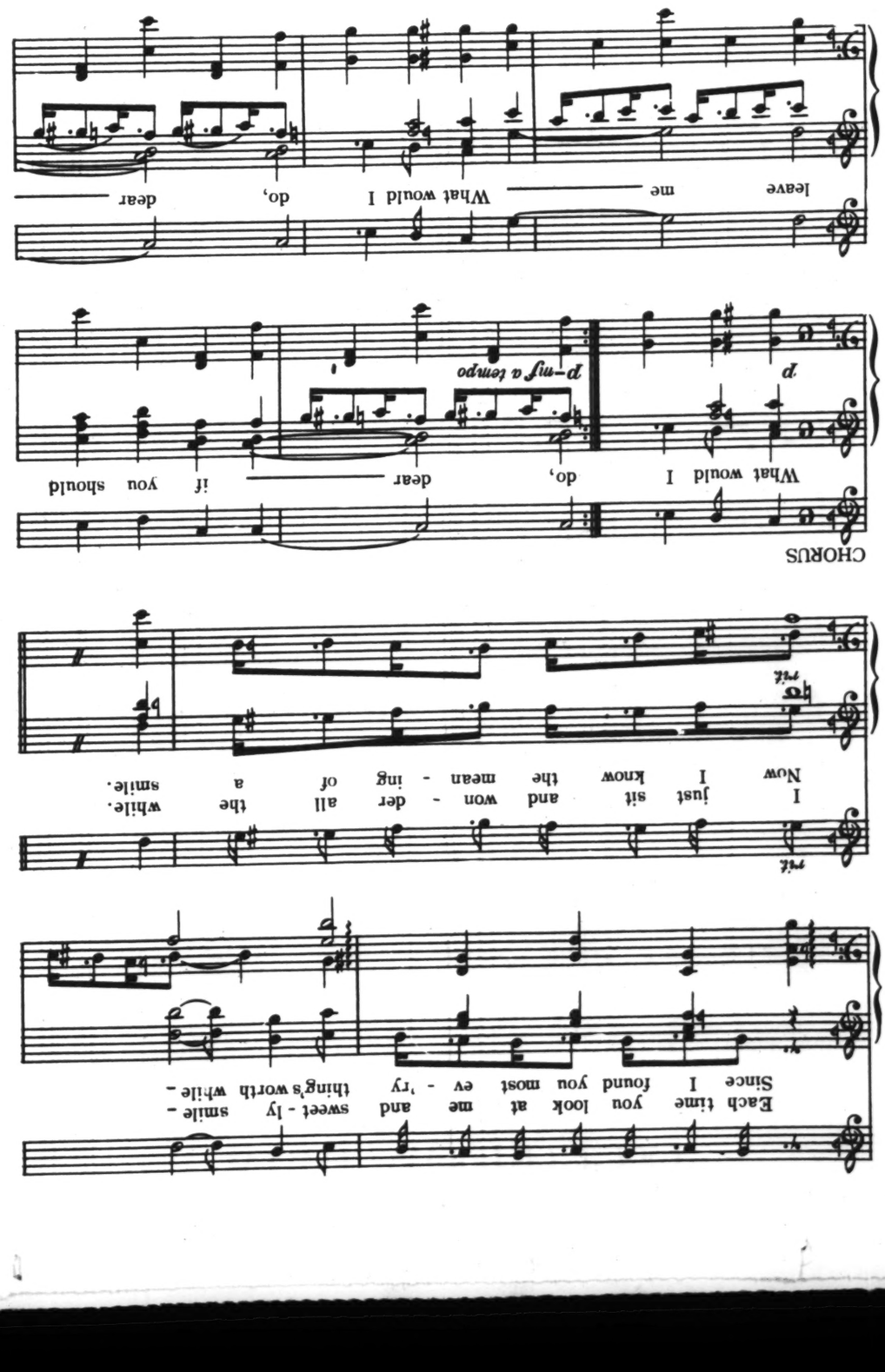

EDDIE HOUSE
composer of "What Would I Do?"

manipulates the stops of great organs at the Balaban & Katz Uptown and Paradise theaters, and acts as guest organist at other B. & K. show houses in Chicago. Best known as a solo organist, House has composed a number of organ numbers which are played all over the country. Before coming to Chicago, he achieved wide popularity in California. Arthur W. Percival, staff song writer for the Balaban and Katz organization, wrote the words of "What Would I Do?"

NEXT WEEK

Another Big Song Hit

FREE!

WITH YOUR

CHICAGO SUNDAY TRIBUNE

Don't Miss Your Copy!

"ALL SQUADS!

Drug Store Held Up at 9635 Division Street! Watch for Three Men in Buick! First Three Numbers of 1928 License Are 9-9-5 . . .

CRASHING through in the middle of a violin concert, these words ring over the air from W-G-N . . . into a million homes, and to the loud-speakers of Chicago police squad cars. Another announcement: "Three men in black Chevrolet touring car held up drug store at 1321 East 57th Street." Silence. Then the violins took up their melody, the program continued as before, but the net of squad cars was closing in to cut off the escape of two groups of law-breakers.

W-G-N, the Tribune station, and the Chicago police department are putting radio science to a new use—the apprehension of criminals. Through the research and experimentation of W-G-N engineers, with the co-operation of the police department, each of the high-powered cars of the detective bureau has been equipped with a radio receiving set, built to fit into the car without inconveniencing the men.

When word of a robbery, murder, or other crime comes to police headquarters, the news is sent at once to W-G-N, and broadcast to squad cars throughout the city. Precious minutes and hours are saved . . . another step has been made in the progress of law and order. Listen for these crisp, thrilling messages! Tune in

W-G-N

The World's Greatest Radio Station

On the Drake Hotel 416.8 meters; 720 kilocycles

A GREAT ART TREAS
on the block. Christie's, i
has advertised in The Chicag
that "the Portland Vase,"
in 1623 and bought by a titl
in Italy, will be sold this
auction. Smashed by a m
1845, it is now the proper
Duke of Portland.
(Photograph from

M
One
Rot
lish
of o
ter
vita
pict
tion
sale
with
TRI

WHAT WOULD I DO
If You Should Leave Me All Alone?

Lyrics by
ARTHUR W. PERCIVAL

Music by
EDDIE HOUSE

Copyright, 1928, by Arthur W. Percival and Edward House
Made in U.S.A.
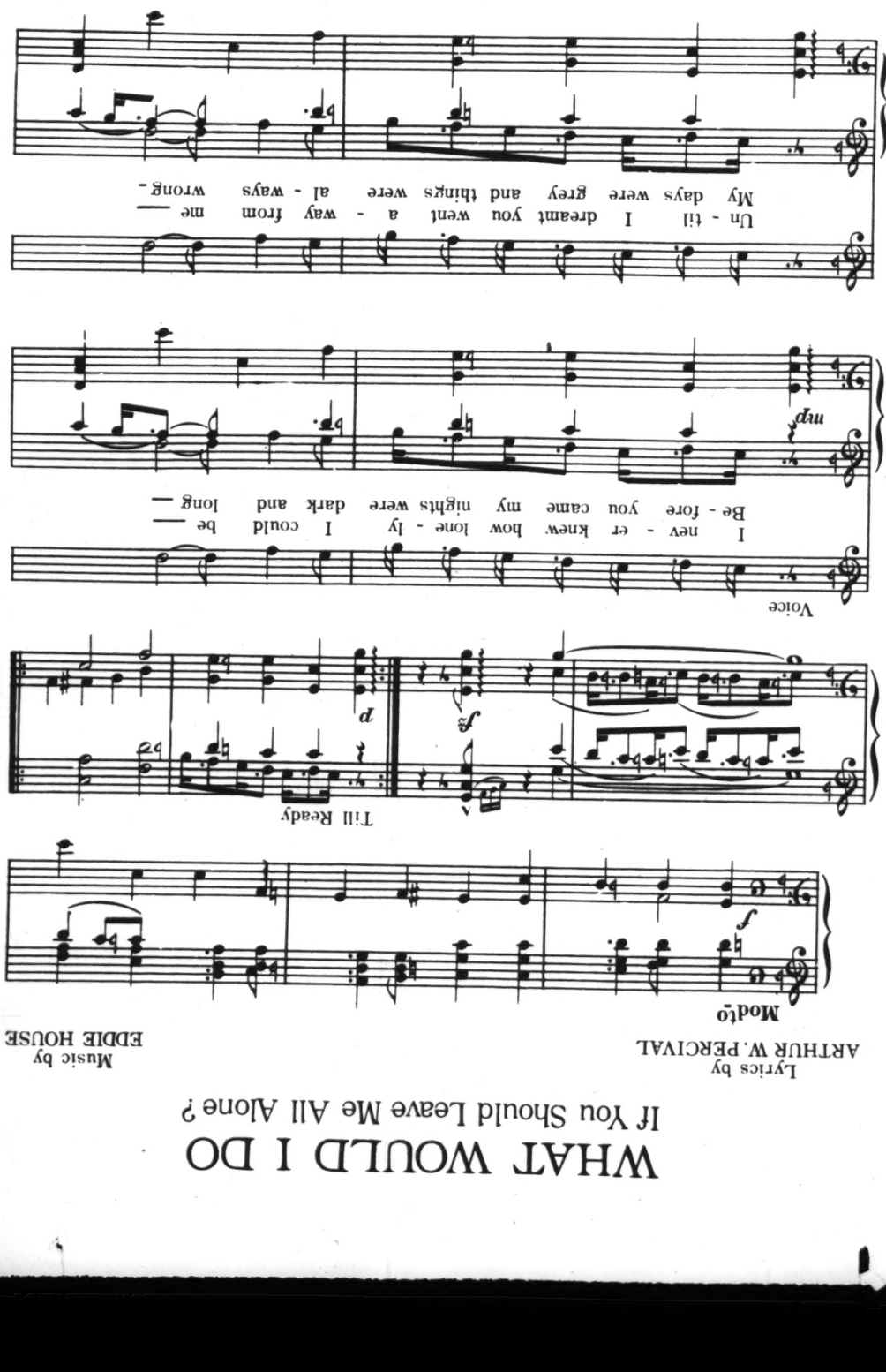
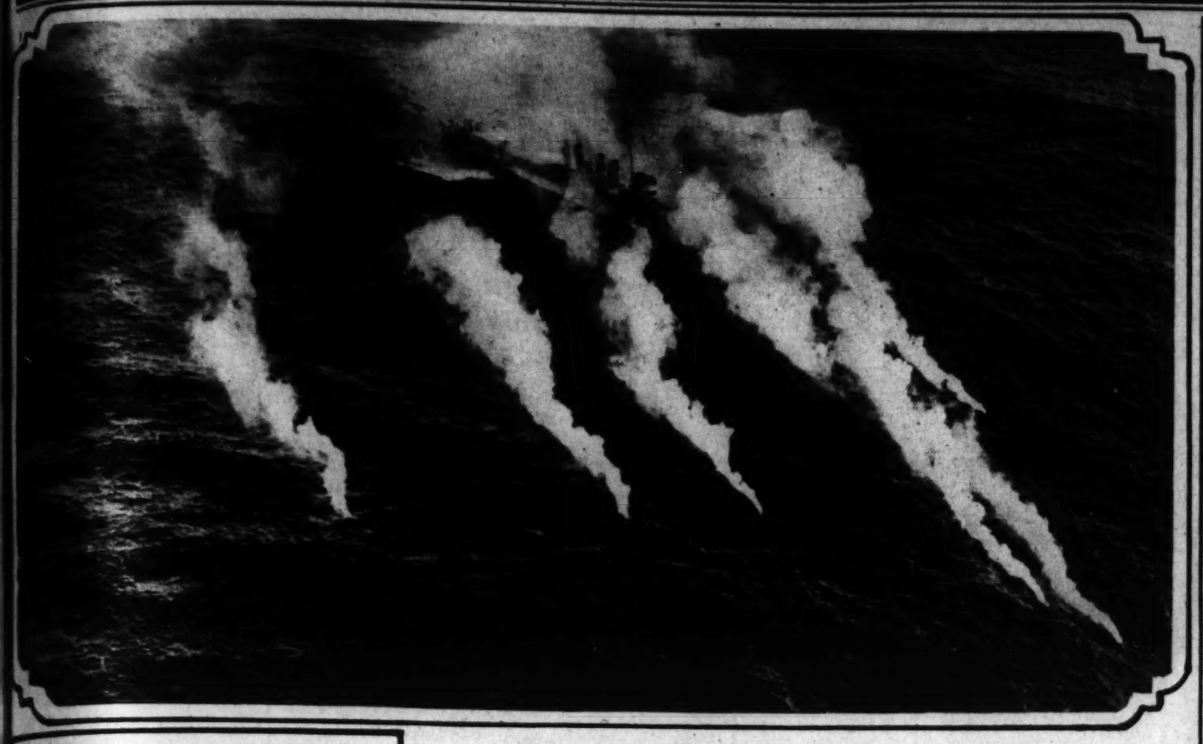

MASKING A NAVAL TRAIL—Bombs dropped by naval planes screen the movements of one of a fleet of destroyers in maneuvers off the California coast. This picturesque scene was recorded from one of the planes.
(Photograph from Pacific and Atlantic.)

A GREAT ART TREASURE goes on the block. Christie's, in London, has advertised in The Chicago Tribune that "the Portland Vase," discovered in 1623 and bought by a titled Briton in Italy, will be sold this spring at auction. Smashed by a madman in 1845, it is now the property of the Duke of Portland.
(Photograph from Wide World.)

AN "OLD IRONSIDES" RELIC comes to Chicago. An oak knee from the frigate Constitution, a great connecting timber, has been added to the collection of the Chicago Historical society. Miss Vern Lovell reclines in the hollow of the relic.
(Photograph from Underwood & Underwood.)

KNIT-TEX
4-SEASONS TOPCOATS

You'll wear them for motor-dress-everywhere 10 months a year

Slip on your Knit-tex-you'll like its lightness, its warmth, its style. Crush it and it won't wrinkle. Wear it season after season-10 months a year-and it won't get out of shape. New English tweed and herringbone patterns-plain shades-an extremely large choice

$30

Every size and proportion for men and young men

MAURICE L ROTHSCHILD
State at Jackson
MINNEAPOLIS CHICAGO ST. PAUL

Magnetic Appeal!

One picture in the Tribune Rotogravure Section will establish your product in the minds of over one million and a quarter readers. Vivid . . . warm . . . vital. . . . Tribune Rotogravure pictures command instant attention—and result in increased sales. Sell quickly and surely with
TRIBUNE ROTOGRAVURE!

50c Reduction with This Ad

A PHOTOGRAPH OF
STONE'S SUPERIOR
WAVE
GUARANTEED 6 MONTHS

EASIEST permanent to take care of. Not one dissatisfied customer.

Our regular $10 wave for only $4 FREE Hair Trim and Finger Wave

With our method there is no danger of dried up or kinky hair.

Our permanent makes your hair soft, lustrous and fluffy. You cannot tell the difference between our permanent and a natural wave.

(No discoloration of gray hair)

LEWIS STONE'S
6 West Randolph Street
State-Randolph Building
DEARBORN 2432 FRANKLIN 2890 OPEN EVENINGS

6 FAMOUS GIBSON PHOTOGRAPHS $5

Mother Dear
Life's *richest* blessing. Give her a lasting remembrance that will always stay before her
Your Photograph
Mother's Day, May 12th
Photographs Live Forever
GIBSON STUDIOS
58 EAST WASHINGTON
Phone Central 3982
Open Sundays
Present This Ad at Time of Sitting

Begin
BLOOD ROYAL
New Sunday Tribune Serial
TODAY!

ONCE upon a time . . . in the far-off country of Reichtenburg . . . lived a lovely Grand Duchess. . . . A gallant English soldier . . . driving through her courtyard one day looked upon the Grand Duchess . . . and forever after was her slave. . . . Then the cowardly Duke . . . to whom she was betrothed . . . was furious . . .

A twentieth century romance—with medieval charm. You'll thrill to BLOOD ROYAL with its racy action . . . its vivid descriptions . . . its romantic appeal—for adventure piles on top of adventure for the two modern musketeers who sought to save a throne. Start

BLOOD ROYAL *By Dornford Yates*
In the Woman's Section—NOW —and read it Every Sunday.

In the New Shows

MISS NANA BRYANT, as Morgan le Fey, and William Gaxton, as the audacious American, in "A Connecticut Yankee," which opened last Sunday in the Garrick theater. It is a song-and-dance piece based on Mark Twain's comic tale about King Arthur and his court.

MOSS AND FONTANA, whose dancing is so far from the conventional "adagio" stuff that they have made a hit entitling them to black type in the ads of "This Year of Grace." The revue, headed by Miss Beatrice Lillie, comes next week for a long engagement at the Majestic theater.

MISS JEANETTE MACDONALD, here last summer in "Sunny Days," who is to return this month with Frank McIntyre in a new song-and-dance piece, "Boom-Boom," in the Great Northern theater. She is held to be one of the beauties of the American stage.

BERNICE AND EMILY, a "team" of youthful Chicago dancers who are credited with an outstanding success in the ninth issue of George White's Scandals, which opens tonight in Cohan's Grand Opera house. They are from Miss Abbott, who trained Miss Mary Eaton, Miss Barbara Newberry, and Miss Harriet Hoctor.

MISS DOROTHY PETERSON and Raymond Huntley in a scene from "Dracula," a dramatization of the late Bram Stoker's long-popular "shocker." The play is in the Blackstone theater.

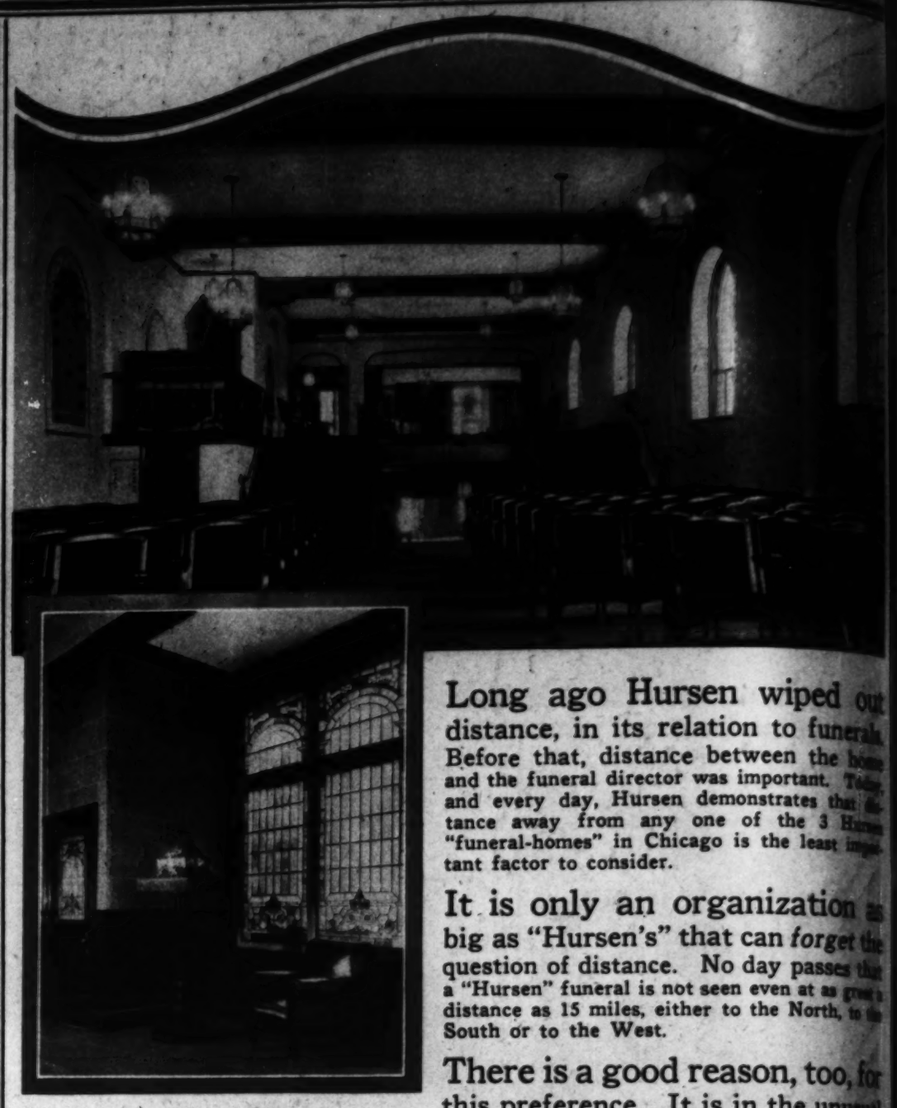

Long ago Hursen wiped out distance, in its relation to funerals. Before that, distance between the home and the funeral director was important. Today and every day, Hursen demonstrates that distance away from any one of the 3 Hursen "funeral-homes" in Chicago is the least important factor to consider.

It is only an organization as big as "Hursen's" that can *forget* the question of distance. No day passes that a "Hursen" funeral is not seen even at as great a distance as 15 miles, either to the North, to the South or to the West.

There is a good reason, too, for this preference. It is in the unusual elegance of all Hursen funerals. It is in the unusual method, in the unusual generosity of service, in the unequaled specially designed Hursen-Lincoln passenger automobiles and limousine-hearses that Hursen funerals excel, no matter whether the funeral will be large or small. It is also in the fact that in each of the 3 Hursen funeral-homes there is an Organ-Chapel which for size and beauty is not equaled anywhere in America. *There is absolutely no charge for the use of any one of these chapels.*

There is another important factor. The cost of Hursen funerals is invariably less than the charges made elsewhere. Yet, quality is never sacrificed for price. It is this policy of giving the *most* for the *least* that has made "Hursen's" the largest and the greatest funeral establishment in America today. So, *call Hursen, of course!*

3 HURSEN FUNERAL-HOMES

NORTH SIDE
929 Belmont Ave. — *WELlington 1724*
Few Doors from Belmont "L" Station

WEST SIDE
2346 W. Madison St. — *WESt 0100*
Immediately East of Western Ave.

SOUTH SIDE
1820 S. Michigan Ave. — *CALumet 4030*
Immediately South of 18th St.

Hursen
Chicago's Independent Funeral Director

"HOW TO KEEP FROM GROWING OLD!"

Gaar Williams shows us humans up in a true light—be it foolish, or humorous, or comically tragic—in his incomparable cartoons in the Tribune every day. Watch for—

Our Secret Ambition—A Strain on the Family Tie—Wotta Life! Wotta Life!—Static—How to Keep from Growing Old—Someing Ought to Be Done About This—Among the Folks in History.

by GAAR WILLIAMS in the Tribune Every Day!

LLOYD
the rural dis
premier chatte
with the good

KITCH
KLENZ
CLEANS-S
SCRUBS-P
FITZPATRIC

FOR
—giv
We offer a mast
portrait complet
ly framed, 8 x
inches in size,
Bu
WM. L.
4553 Broadwa

AS POPE AND KING, by virtue of the restoration of temporal power to the Vatican, Pope Pius XI. received the diplomatic corps in stately ceremony. Seated at the left is Cardinal Gasparri, papal secretary of state. (Photograph from Pacific and Atlantic.)

LLOYD GEORGE GOES CAMPAIGNING—Touring the rural districts near Cheshire, England, the wartime premier chatted with the women—and the babies—in keeping with the good old pre-election custom. (Photograph from International.)

WORLD CRUISE for "three men in a tub." The "tub" is the fifty-foot yacht Nomad, and the sailors are Daniel Blum of Chicago, his pal, Stephens Miranda of Los Angeles, and their skipper, Capt. Edward W. Stetson. Starting from the west coast, they plan to circumnavigate the globe. (Photograph from Pacific and Atlantic.)

The wave pictured was created in the Crystal Shop. You, too, may be sure of the same lovely perfection.

Genuine Crystal EUGENE or Realistic Wave

WE give the Genuine Eugene Wave, using the Eugene Preparations once only—not countless times as in some cheap "bargain" waves. $7

We divide your hair into 26 to 30 small sections for curling, as shown above, which insures lasting beauty. The sketch below shows an inferior "BARGAIN" wave, with only a few sections curled. This is worse than useless.

Also the beautiful "Realistic" Wave, plus Crystal perfection, at the same low price. Come in or phone for appointment.

Crystal Permanent Wave *and Beauty Shoppe*

—Note Our New Address—

1212-14 Mallers Bldg. 5 S. Wabash

Dearborn 1872, Dearborn 1255

Give Your Photograph to Mother

ON MOTHER'S DAY

We offer, on presentation of this advertisement, 6 photographs of $15.00 per dozen value for $3.00. This offer expires May 4 and can be used by every member of the family.

Open Sundays 11 to 4; Daily 9 to 5:30

Clair Marcelle Photographs THAT Please

116 South Michigan Blvd. Suite 1509-1510 Lake View Building Next to Peoples Gas Building Telephone Dearborn 8684

Keep your eye on the ball

Golf balls cleaned with Kitchen Klenzer are easy to see and easy to find

ADVANCE SPRING SALE OF STROLLERS

at factory prices

Out-of-Town Orders Given Special Attention

Now! $19.75

Special! 150 Genuine Reed Pullman Strollers, $25.00 values, now $17.50

SEND FOR NEW FREE CATALOG

Exclusive Styles in KROLL KRIBS

Specially Priced! $9.75

Chicago Baby Carriage Co.

NEW LOOP SALESROOM STEVENS BUILDING 17 North State St.

FACTORY 1621-23 W. Roosevelt Road Near Ashland Boulevard

Open Tuesday, Thursday and Saturday Evenings at Factory Only. Factory Is Open Sunday Until 5:30 p. m.

IMPORTANT: Loop Salesroom Prices Are the Same as at Factory

FOR MOTHERS' DAY

—give her your photograph

We offer a master portrait completely framed, 8 x 10 inches in size,

For **$5.00** Worth $15.00

But you must come now

WM. L. KOEHNE STUDIOS

(Three Locations)

1008 N. Dearborn St.

4353 Broadway

159 No. State St.

YOU HAVE LOTS OF TIME TO READ ON SUNDAY!

For the Love of a Maid— A Kingdom Was Saved!

And because of the hatred and ingratitude in the black heart of the future King—the lives of two daring adventurers were in grave danger.

Begin

BLOOD ROYAL

By Dornford Yates

A stirring, swift-moving, intriguing tale of love and adventure, of revolutions and wars, of the way of a modern musketeer with the lady he loved.

Read

BLOOD ROYAL—in the Woman's Section today and continue it in the Tribune EVERY SUNDAY!

Illustration shows Gulistan de Luxe 25038, reproduction of expensive Sarouk design

$150

At this price you can now buy a 9 x 12 ft. American Rug that has the luxurious sheen and beauty of a true Oriental. and which makes over any room into a dream of beauty.

WHY *envy her Oriental rugs?*

You can now have the same luxurious beauty upon the floor of your home! That beauty which is the pride of the world's most distinguished hostesses.

That same silky sheen which has said "Oriental" to visitors to wealthy homes for hundreds of years. That same rich, heavy pile lustrously shimmering in lamplight and shadow!

But the Oriental beauty of Gulistan de Luxe is made in America on the American loom and is therefore available at the prices of fine American rugs.

This striking achievement comes from the one manufacturer you would logically expect such a triumph from . . . the House of Karagheusian.

Karagheusian, the largest makers of genuine Persian and Chinese Rugs, have long tried to create a rug in America as beautiful and lustrous as the rugs their own native weavers make in the Orient and China for the world's wealthiest homes.

After years of effort in their American plants, they have succeeded. Gulistan de Luxe is the result . . . *and in one brief season it has started a complete transformation of everyone's ideas about floor coverings.*

Visit any home that has been converted into a dream of beauty with Gulistan de Luxe . . . and then return to your own home and try to feel contented with old-style domestic rugs of any kind. They seem flat.

Think of it—Gulistan de Luxe is truly Oriental in every respect save that it is machine-woven . . . the designs are from the co[ll]ection of Orientals, the wools are picked wools imported from the Orient, and they are loomed by America's largest maker of genuine Orientals, with all the transplanted skill of the Far East.

See the Gulistan de Luxe in many sizes, patterns and color combinations. Eighty-eight Chicago stores are showing them now. (Sizes from 27" x 54" to 11'3" x 21').

\+ + +

A. & M. KARAGHEUSIAN, INC. + AMERICAN PLANTS *IN THE STATE OF NEW JERSEY AND NEW YORK* + PRODUCTION CENTERS ORIENTAL RUGS: *THROUGHOUT THE NEAR EAST* AND AT *TIENTSIN CHINA* + CHICAGO: *HEYWORTH BUILDING* + HEAD OFFICE, *YORK: TEXTILE BLDG.* + BRANCHES AT BOSTON PHILADELPHIA CLEVELAND DETROIT KANSAS CITY MINNEAPOLIS SEATTLE LOS

The Gulistan de Luxe Rug

Trade Mark

A PRODUCT OF KARAGHEUSIAN

PART 6 | WOMAN'S SECTION

Chicago Sunday Tribune
THE WORLD'S GREATEST NEWSPAPER

Fashions Sara Moore
Household Hints
Fiction Contests

APRIL 7, 1929.

The Geometric Theorem Still Proves Good

Hiplines are Molded and Accented by Curves and Angles.

By Lolita.

NEW YORK.—(Special Correspondence.)—I am almost too happy about the new spring hats to write about the new spring frocks. To think that my brow—my Botticelli brow—is being pardoned out for good behavior after its long penal servitude! To think that it's going to feel the air once more after all this time of being cooped up without any ventilation!

Undoubtedly the off-the-face movement which began this winter has been gathering momentum. Today turbans, which are set well back on the head, are only one of the many shapes enrolled in the uplift movement. There is the so-called fisherman's hat, with its brim turning back in front and slouching down in the back. There are the bicornes and tricornes which are so well established as social favorites. And finally, we find all the numerous small fitted shapes which have had side wings added to the original structure.

This enfranchisement of the brow is due largely to the two-tone idea prevailing in every type of costume. In order to show that contrasting material or color which faced the brim, the hat simply had to fall back. It goes without saying that this two-tone and two-fabric theory is still one of the smartest. Witness one of Patou's favorite models—a black balibuntl faced with black felt and bound around the crown with black ribbon that falls in loops in the back. This hat, a medium sized shape with turn-back front and drooping back, has been chosen by several fashionable Gothamites.

We have lifted the ban on brows—yes! But we have not lifted the turban. Stroll about upper Fifth avenue and on Park avenue, these days, and you will be able to collect satisfactory statistics on the subject. The chic world is just filled with turbans—especially those made of black satin or black belting ribbon. Also are the models of wool tricot holding their own. In saying this, however, one must remember that the present day turban has had all the 1929 patents installed. It has got to look wide—at least accented—at the side or it might as well be somebody's old sunbonnet. If it does nothing else it shows a loop or a bow at this lateral section. Witness to this is found in the model of black satin made in bandana style, which is sketched in our left hand panel.

Now, to touch upon the real theme of this letter. We have illustrated today some of the daytime models by which a woman may prove that she is not wearing last year's daytime models, for they are different. Even your husband or brother will be able to gather that information, and the change overspreads both material and contour.

As the season develops it becomes clear that there is one silhouette of dominating importance. The raised waist, the molded line to the knees, the flare below—this is the triumvirate that rules the summer season of 1929. Its authority may be more obvious in the new evening gowns, but there is no daytime model of importance which does not reflect in more subtle manner—well, you'll just have to have some new clothes—no use talking.

In putting on this drama of clothes, the yoke of the skirt gains a new importance. Do not misunderstand me. The yoke is not always corporeal. But always the spirit is there. By some curving line over the hips; by means of adroit geometric manipulation; by the favorite "step" treatment in which a skirt is administered at different levels—in some way or other the molding of the hips becomes a salient feature.

All of our models illustrate this tendency, but suppose that we begin with the one at the right of our center panel. Here is a model from the comparatively new but impressive house of Maggy Rouff. It is made of beige crêpe satin and the lustrous side occurs only as those inset bands which lend the gown its entire atmosphere of novelty. Compare the back view with the front view and you will see that the geometric course of that inset band over the hips is diverted into devious by-paths. For instance, there is a diamond shaped design on one side of the skirt and the satin band then takes up the business of bordering a bolero appearing only in the back.

The completing touch of the costume is a plaited jabot of cream colored satin allying itself with the gold and steel buckle, finishing in such original fashion the stitched inset belt. The shoes are of beige kid and the hat of brown felt is finished with beige satin ribbon.

Equally suggestive of the trend of present day styling is the Patou model of lightweight black woolen at the extreme left of our center panel. In this case the emphasis of the molded hip is assigned to two curving inset pieces of self material which are released to form graceful diagonal draping.

This model does more than to draw your attention to the silhouette. It shows you what has been going on in the great world of lingerie finishes. Regard the scalloped line of white pique finishing the neckline and allowed to lapse into rippling folds at the terminus. Consider this in connection with the scalloped cuffs of pique on the sleeves and those plaited pieces that have the effect of sprouting above the cuffs. When you have done this you will realize that there are many new avenues of lingerie expression and that is only one of many smart experiments.

Not the least arresting feature of Patou's frock is the side panel extending from under the right arm to the hem, for this, striking enough in itself, is made more so by the use of white pearl buttons repeated on the sleeves. The hat completing this costume is an Agnes model of black and white felt. The pumps of black patent leather are worn with hosiery in one of the sunburn tones and the beads are a dull white mixture to carry out the idea of the black and white.

The last witness we shall call in the interest of the molded hip line developed into a flare below is an ensemble, the coat of which is presented by the seated figure and the accompanying frock by the lady with the tea cup standing nearby. This ensemble, also from Patou's atelier, is achieved by green flat crêpe.

The interest of the frock of this costume depends largely upon an ingenious employment of stitched bands. These encircle the bodice and effect a definite skirt yoke. On the skirt vertical bands applied at different levels emerge finally as plaits to mingle freely with the inverted plaits set between such bands. Here again sleeves and neck finish supply food for thought. These details are of vanilla colored crêpe treated to hemstitching, and the manner in which the contrasting touch is applied to the sleeves with their stitched bands is of particular moment.

The coat of today's ensemble is variable. Sometimes it seems wedded for keeps to the accompanying frock and at other times—well, the best we can say for the alliance is that it is a companionate marriage. In this ensemble the relationship indicates a lasting bond, for the coat is given the same effect as is the skirt, a fact which you may deduce from their back views sketched third and fourth, respectively. Applied bands are the feature of this coat and they are used both horizontally and vertically.

Now, as to the materials chosen for these daytime frocks. Flat crêpe, of course! But this season there is a great deal of marocain, and satin back crêpe is not given a chance to mope by the fireside. Among the lightweight woolens we find etamine being featured by many of the smartest French houses and this, like so many other of the new fabrics, often shows an admixture of rayon. For example, Gyptiana, a new fabric, is in reality a crêpy etamine.

Among the lightweight woolens with rayon influence Asperic continues in the foreground and so does a more recent advent in the rayon family, a flat weave called Nickly.

As a last word concerning the frock of this genre which we show today, do not forget the ribbed weaves, for these are in better standing than ever before. Also moire.

[Copyright: 1929: By The Chicago Tribune.]

CENTER—That dress theories tend more and more to become dress theorems is indicated by our first model at the left, a lightweight woolen in black from Patou. Observe the curving geometric lines of inset pieces over the hips and admit that this is true.

Next the coat of an ensemble in green flat crepe, also from Patou. The coat, by means of applied bands of self material, achieves the same silhouette as the accompanying gown shown on the third figure. Here the applied bands are stitched and on the skirt some of them merge into plaits.

Last, a Maggy Rouff frock of beige crepe satin shows geometric inset bands of the lustrous side, a jabot of cream colored satin and buckles of gold and steel.

LEFT—A bandana turban of black satin is followed by a bag of soft beige leather with great tortoise shell rings for handles. The shoes are a combination of light beige and rose tan.

RIGHT—A fox scarf in blue tone is followed by a necklace of flat silver alternated with jade beads. The silver design is exceptionally interesting. Below are the accompanying ear-rings.

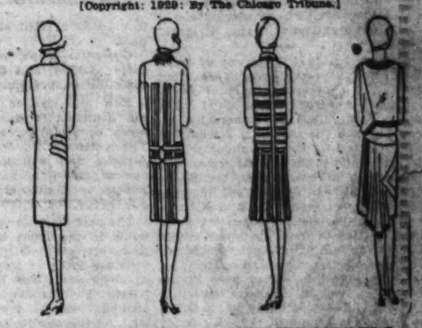

OTHER VIEWS OF TODAY'S MODELS.

See Other Mandel Announcement in Another Section of This Paper

Mandel's Oriental Rug Event

Soft, silky and luxurious—Oriental Rugs offered at prices far below usual for rugs like these. Orientals of supreme beauty, and in every size. All at big savings in this great sale.

Silky Lilihans
Scatter Sizes
$31.50
Lilihan Throw Rugs, with long, silky pile; in rich and beautiful colors. Sizes range from 2.6x4.6 to 2.6x5 ft. 100 Rugs to sell.

100 Exceptional Persian and Chinese Rugs
Priced Sensationally Low in This Event

Room Size Persians
Silky Persian Mahals and lustrous Sparta Rugs are included in this group. Long, silky pile; deep, luxurious rugs, strikingly low priced. 9x12 average size, $229.

$229

9x12 Chinese Rugs
Rich, lustrous Chinese Rugs, room size; in radiant colorings and gorgeous patterns, many of them in the newest all-over effects. Each a sensational value at only $229.

Persian Rugs
Scatter Sizes
$21.50
Real Hamadan quality Rugs—2x4-foot average size. Unusual coloring and designs. Every rug is a great value at this price.

Lilihan Mats
$15
Beautiful Lilihan colorings; 2x3-foot average size. Unlimited range of patterns. Soft, silky Rugs; marvelous values at this special price.

Fine Quality Lilihan Rugs
9x12 Average Size, Only $395
Firmly woven; soft, luxurious nap. Typical Persian patterns and deep colors.

Sarouks—9x12 Average Size
Finest of All Persian Rugs $595
Wonderfully blended colors; marvelously durable, and sensationally low-priced.

Lilihans and Sarouk Rugs
Scatter Sizes; Priced at only $125
Sizes average from 4.6x6.8 to 5.1x6.7. Shades of rose, blue and mulberry. $125.

Hall Runner
$29.50
Karadja Hall Runners, in sizes from 2.4x9 to 2.9x10.6 feet. Firmly women; colors in shades of red, ivory, mahogany, blue, etc.

Extra Size Persians

8.10x10 Kaboutrangs	$ 550
10x13.11 Muntaz	$ 575
10.3x15 Super Vardars	$ 595
11.4x14.4 Lilihans	$ 750
10.9x13.7 Sarouks	$ 950
12.9x18.1 Sarouks	$1550

Rug Purchases of $50 or More May Be Made on the Mandel Co-operative Plan
Mandel's, Eighth Floor, Wabash.

Room Size Chinese
9x12 Size $345
9x12 Chinese Rugs: super quality; woven of fine quality yarns. Rich colorings.
8x10 Size $215
8x10 size super Chinese Rugs; shades of rose, orchid, blue, gold and flame.

MANDEL BROTHERS
STATE AT MADISON

HOW TO USE THE PATTERNS

PATTERNS by CLOTILDE

THIS lovely design made of a printed silk crêpe will be most useful for daytime occasions, and you won't find the pattern, No. 2607, at all difficult to use. It is cleverly designed to conceal overweight, with the long waisted bodice with the Vionnet neckline and the attached hip yoke, split at the center front to insert a circular godet which combines with the circular side front sections to achieve a dipping front hemline. The back is trim and slender appearing, while the full length, close fitting sleeves finish the dress perfectly.

Waist, skirt, and hipyoke are cut separately. After the pieces have all been cut out and all marks, whether perforations or notches, transferred to the material, the bodice or waist can be basted together and tried on. French seams will make a good finish, especially if you put the first seam in by hand, then turning to the wrong side, baste the seam carefully, keeping the sewed edge exactly on the edge. Then stitch on the machine, not making too narrow a seam.

The hipyoke should be carefully fitted, and while it should fit well don't make it too tight. Make wrong side seams and press them open flat. The directions that come with the pattern show [illegible] how to put the skirt together, [illegible] after this is done the lower yoke edges should be turned in and the piping of a contrasting color basted carefully in place. Then the upper edge of the skirt is set under the edge of the yoke. Pin the skirt to the yoke before doing any basting, pinning it to the side seams, the center front and back, and then in between. Baste the skirt to the yoke and stitch on the machine, stitching first close to the edge, then one-quarter inch in from the edge. After this is done, the basting removed, and the pressing done it will be a good plan to put in a yoke lining, cutting it exactly like the outside, seaming together on the sides and pinning it in place before any basting is done.

If you prefer binding instead of piping the yoke edge and neck that will be equally pretty looking.

The long sleeves are made close fitting by means of a dart and the sleeve may be faced and finished without trimming, or a binding or piping may be used, matching the rest of the dress. The dress at the bottom, for size 36, measures about 2¼ yards. Any of the usual crêpes, sheer woolens, crêpe Elizabeth, or georgette will make up beautifully in this design.

Pattern No. 2664 is for one of those delightfully pretty overblouses that are such a necessary part of every woman's wardrobe, these days. The deep V neckline is universally becoming, and the trimming pieces that are attached at the left shoulder and waistline add to its attractiveness. The pattern is in two pieces, front and back, and these are slashed in from the underarm seams, front and back, and the upper slashed edges are gathered and stitched to the lower edges. This gathering gives a becoming fullness at the waistline. The chic one-sided effect is shown here in the slightly draped lower blouse edge that is finished at the left side by the trimming pieces, topped by a fancy buckle. The long, close fitting sleeves are finished at the wrists by small cuffs of the contrasting material that is used as a right side facing at the neck.

Georgette crêpe, lamé, printed silk crêpe, chiffon, and flat crêpe are interesting suggestions for materials.

New and slender looking as fashion demands is this chic one piece dress, so useful for all occasion wear. The pattern, No. 2641, should be a favorite and will make up well in one of the fine, patterned all wool jerseys or challis, or plain or printed silk crêpe, or sheer tweed.

The back is quite straight and plain, while in the front below the hipline there are grouped plaits, cut from a separate piece of material and stitched along perforated lines to the right front. The neckline is especially becoming, with its prettily shaped collar, and the closing is softened by the jabot frill with cascading plaits. The sleeves are fitted with darts below the elbow, and the inverted tucks on the fronts at the shoulders are both decorative and becoming.

A soft shade of Lanvin green in sheer woolen with the contrasting material of faille silk crêpe will make up smartly.

2607—Woman's or miss' dress. Sizes 16 and 18 years and 36, 38, 40, 42, 44, and 46 inches bust measure. Size 36 requires 3⅝ yards of 40 inch material, with 2¾ yards of binding.

2641—Woman's or miss' dress. Sizes 16 and 18 years and 36, 38, 40, 42 and 44 inches bust measure. Size 36 requires 3 yards of 40 inch material with ½ yard of 32 inch contrasting.

2664—Woman's and miss' blouse. Sizes 16 and 18 years, and 36, 38, 40 and 42 inches bust measure. Size 36 requires 1⅞ yards of 40 inch material, with ⅝ yard of 27 inch contrasting.

Order Blank for Clotilde Patterns.

Clotilde Patterns, Chicago Tribune, 247 Park avenue, New York City. Inclosed find $..... Please send me the Clotilde patterns listed below:

Pattern number,	Size,	Price,

Name .....

Number and Street .....

City .....

State .....

Write your name and address plainly on dotted lines, giving number and size of such pattern as you want. Enclose 10 cents in stamps or coin [coin preferred]; wrap it carefully for each number, and address your order to Clotilde, CHICAGO DAILY TRIBUNE.

Experimenting in Education

By Mrs. Gladys Huntington Brown

Freedom for Children Is the Basis of the New Movement

TWO boys were talking together. One attended a public school with large classes, the other a progressive school with its much smaller groups.

"I suppose in your school you c'n make all the noise you want to—huh, Bill?" said the first.

"Gee, don't be silly. How could we get our work done if we did? We can get up when we want to or when we need to get something, and we can talk if we're not interrupting or not disturbing somebody else, and we can get a drink or wash our hands or go to the bathroom the way we'd go at home—but we can't make a lot of noise and racket — of course not. Besides, we're too busy and too in'erested in what we're doing. It's an awful in'eresting school. It's the swellest school I ever went to."

Not Alone in the Idea.

That first little boy is not in the least alone in his idea of what a radically progressive school is like. Many grown people hold the same notion that this youngster, longing for freedom, holds. I have talked on this subject with relatives, friends, some teachers—and not long ago the principal of one of the oldest and largest private schools in this country—and many of them have a deep rooted fear of the freedom that prevails in a truly progressive school.

Their ideas of how such a school is conducted are so erroneous. Their misconception is so sweeping. To them liberty must mean license. To them control comes only with repression.

To them freedom in a schoolroom has to be accompanied by chaos, for in their eyes children must be ruled—and the rulers of all time have been scared to death of freedom for their subjects.

One of the foremost exponents of creative education in this country was in England last summer and met the heads of some of the great English schools. As you know, tradition—convention—classicism govern their methods and curricula. They mentally hold up their hands over the progressive conception of education. "But what's going to become of these children who have all this freedom? What terrible things they'll do when they grow up if they're not held down when they're little!"

The American laughed. "Lots of them have grown up right under my eyes and they haven't done anything very terrible yet. In fact, they're extremely well poised and fitted to cope with life."

Fear of Freedom.

Again the same old fear of freedom. Slaveholders had it. "You can't give them freedom until they know how to use it," they used to say. But how will they know how to use it until they have it? It's like saying you can't go into the water until you can swim. But you can't swim until you go into the water. The only sensible thing to do is to go ahead. And the younger you learn to swim, the better—we all know that.

The younger the baby has freedom and wise guidance, the better. He is a much more capable child than the one who has it late. The latter is apt to be confused by his freedom. At first he'll splash and splutter and abuse it until he gets the idea and finds himself, like a young relative we had who hardly dared breathe in his own home. At first when he came to our house he used to be intoxicated with his liberty, and set the house on its end. At home his mother was afraid to set him free.

Ridicule Is Frequent.

It is not uncommon for the disapproval of freedom for children to express itself in ridicule. This principal I mentioned hadn't a conception of true education—though he had a definite one of thorough schooling, which of course is, not the same thing. From the very nature of the word, from its origin, education means to draw out, to develop and enrich what is within, while schooling concerns the accumulation of facts and discipline for discipline's sake.

This principal I mentioned spent a large part of his side of our discussion deriding the new methods—"this marvelous talk of self-expression—developing these wonderful individualities—doing only what they want to do it"—do just when they want to do it"—and so on, expressing one misconception after another, one antagonism after another, couched in terms of derision.

The closed mind is a dangerous thing to have—a deadening thing. This is a great day we are living in, and because of the character of its greatness it calls for constant mental—and also physical—adjustments. There never were so many changes—so many realized potentialities. We hear without wires. We have leaped from earth to air. But we are not defying nature—we are coming to know her and work with her. This is true freedom, and to use it and appreciate it requires the open, the growing mind.

And education is changing at last, too. It, too, is coming to understand natural law—working with it, not against it. From repression and the pouring in of facts, from confining the young, tender, plastic thing in the shackles of discipline for discipline's sake we are swinging to an opposite régime.

Favorable for Growth.

Progressive educators are trying to surround children with the most favorable environment possible for growth, trying to give them their freedom to browse in it, encouraging them to do this socially, in a group which involves all kinds of control and discipline among themselves—and guiding them only when they need it.

New red blood is flowing through the veins of education. We have seen the light and we're on our way, experimenting, of course, as we go. And this experimenting—that is another cause for derision. "Experimental schools—ha! ha!—a good name for them!" is a frequent taunt.

But what else is growth in any line of endeavor? Where would we be in all the scieneces without experiment? And what fine new thing ever lacked detractors?

Progressive education is here to stay and it behooves parents to be open minded so they can understand it and little by little demand it for their children. Thousands of teachers are already thrilling to its call, but most of them teach under systems which make its operation impossible. But if people are eager to understand its underlying principles, so much the sooner will it undermine and finally overthrow the hidebound educational methods in our school systems and colleges which tend to turn out human beings as factory products instead of as individually developed boys and girls who know themselves and can meet the world.

(Copyright: 1929: By The Chicago Tribune.)

The Feminine Realm

Countess Carnwath, the former Maud Maitland, member of London's social set, has gone into the ornamental glass business.

Mme. Sigrid Undset, who has been awarded the 1928 Nobel prize in literature, is the third Norwegian author to be thus honored.

For the first time in the history of Brazil the Supreme court has accorded to a woman the right to appear before that tribunal.

After having been barred from membership for 47 years, women now are eligible to membership in the University club of Philadelphia, Pa.

The New York infirmary for women and children is operated entirely by women. The hospital is said to be one of the best in the metropolis.

In addition to her duties as first lady when her husband took over the governorship of New York on Jan. 1, Mrs. Franklin D. Roosevelt will teach literature in New York City and spend part of her time running a furniture factory.

Three Essentials of Romance

by Doris Blake

Reg. U. S. Pat. Off.

Young Author Gives Fundamentals for Girl Who Wants Love and Marriage

ANY GIRL with an eye to a future with an adoring mate in it must possess three qualities. Of course, she may possess four, six, or ten additional lures. But there are three essentials, it has been recently recorded, without which no young woman may expect to have her name enrolled among those who find security and happiness through love.

They are personal charm, the promise of love, and a flair for living. By these attributes are men led to arbor nook to "repeat dates" and (without slip 'twixt cup and lip) eventually to the altar.

The above analysis of the alchemy, by which men are preserved against the unsociable state of bachelorhood, is subscribed by one Jane Johns, reputed Californian, who believes it best to hide her real name as author of "The Girls Men Marry" [E. P. Dutton & Co.].

To dissect these three great essentials, then, would seem to be the job of one interested in making every girl a fitting representative of the book's title.

Interest in Others.

Personal charm would seem to need little more explanation than that described by the term, itself, except that the young author wishes to emphasize the fact that personal charm is more than raising one's physical assets to their best talking point. Understand, it is of vital importance to be turned out sartorially and with such physical precision as to be a nice eyeful from ravishing coiffure to neatly turned heel. BUT—

"People who have charm," says the young author, "are always interested in some one else; in several some ones else."

Out of the mouths of babes (if such liberty may be taken with the anonymous one's years) drip words of wisdom. When you mull it over is there a better definition for that thing so often called elusive and therefore by many believed to be one of those things you either have or you haven't? Charm surely is nothing if it is not the ability to give out to others, to share with others their interests, their enthusiasms, and their ambitions.

To prove a point, the author of "The Girls Men Marry" was called on to make a fourth for bridge on a train. Between bids (or, perhaps ignoring entirely the purpose of card and table) one girl told long stories of her affairs. The others listened politely, but with infinite boredom. The stories were not unusual. They didn't mean anything to the other train acquaintances.

"Now, if she had asked us about ourselves," the young author admits with perfect candor, "we would have sat up and forgotten we were playing bridge."

The Promise of Love.

This charm, as stressed by Jane Johns, cannot be a thing of cold calculation. It cannot be an obvious attempt to subscribe interest for politeness (or profit's) sake. It must have behind it the warming fires of a soul not soaked in self. It must have more than that. It must have that human fire that automatically forces others to spread their hands and voices in an appreciative atmosphere.

The promise of love! What does it mean? A gullible female, an easy victim, a promiscuous necker and petter? None of these things. It is the simple power of one person to love another, perhaps illustrated by the unrestrained demonstrations of a daughter toward her father, toward her brother, toward her mother. Its antithesis may be recognized in the cold, unloving creature who denies even her small children the kisses and caresses normal youngsters crave. There are women whose exterior conduct at least would lead a man to suppose a caress as unwelcome as a blow on the nose, with the latter standing a better chance of stirring up an emotion.

Psychoanalysts explain these people with glacier emotional power as products of inhibitions, of immature senses, of otherwise diverted energies. But, as few of the men girls marry are interested in emotional analysis, they pass up the unpromising for girls who look as though they were capable of loving in the nicest sense of the word.

The truth of this was sensed by one woman known to her companions as thoroughly brittle under her honeyed exterior. For the benefit of a certain gentleman, extremely sentimental on the subject of children, a sister's two small girls were borrowed for an hour or two during an expected call. The loving attention administered those children made a favorable impression, as the marriage license records of a few months later could testify.

Girls of strong motherly instinct have this quality, "promise of love." Other girls promise it in encouraging little pats of the hand or the top of the head and some have it who have neither to make gesture nor prove its possession. It's just there. It's written in their physical person and in their manner in a dozen different ways. They exude a certain warmth of affection. And Jane Johns says, "where there is no warmth you feel there can be no hidden flame."

The Quality of Enthusiasm.

The third necessary factor, or force—the flair for living—is simply enthusiasm about life. "It is obvious in your versatility," the author explains, "in your activity, the way you express your sympathy and liking for people. It is detected in the eager, quick light in your eye, in the thrill you can get out of doing things and in thinking life good, regardless of the facts of your existence."

Looking happy, acting happy—and with the help of the combined emotions, being it.

Any one can have flair, the author promises. But it takes courage and a constant reminder. When your spirit is flattened out by some unhappy experience, or when you run into those periods of loneliness that are so blank and barren, it takes as much courage to face the world with spirit and laughter as it does for a soldier to face the firing line.

There is a kind of person Miss Johns identifies as "the subconscious unhappy type." Unhappiness may show in faint glimpses or in larger vistas. But since human beings—and men in particular—are not attracted to sorrow, the weakness has to be buried under a flair for living, trained and cultivated, if need be. Let a new experience lay a wreath forever on the old sorrow, in other words.

A superior confidence that serves women extraordinarily well in their relations with men is but a small part of the spoils of warring on old grievances.

"The girl with flair," the author says, "thinks the world about her is wonderful. In return, the world thinks her wonderful."

Lines in Face—Gone!

She wasn't old—yet she looked like grandma! Premature wrinkles did it! Don't let wrinkles betray your age. Remove them at once with a simple, safe home method. Just get two ounces of Eptol from druggist, mix with water and teaspoon of glycerine. Makes delightful, rich cream to spread thinly over face, neck and around eyes. The hungry tissues absorb it rapidly as you work well into pores until gone. Then behold the marvelous change! Every wrinkle, frown, squint-like, age line—gone! Leaves skin smooth and firm, pores closed, tissues tingling—giving you the fresh, charming beauty and loveliness of youth. You can depend on results every time if you use genuine Eptol. There's nothing finer.

If troubled with blackheads—remove them instantly! Don't squeeze! Large pores will result. Safest way is to dissolve them all at one time. Get two ounces of powdered Calonite at druggist, sprinkle on hot, wet towel, apply to blackheads and they disappear at once! Results are astonishing—even in worst cases.

The Secret of Beauty

For fifty years people everywhere have found Cuticura Soap and Ointment unrivaled for cleansing, purifying and stimulating the normal action of the pores so necessary to a clear, healthy complexion, the first essential of beauty.

Cuticura Talcum will be found a dainty accessory to the toilet of those who are concerned about their personal appearance and comfort.

Soap 25c. Ointment 25 and 50c. Talcum 25c. Sold everywhere. Cuticura Soap shaves without mug. Sample each free. Address: "Cuticura, Dept. 20B, Malden, Mass."

Cuticura Shaving Stick 25c.

A Three Purpose Cheese Product

It Spreads—It Slices—It Cooks

An Amazing New Food

—a miracle wrought with milk

That's Velveeta, the surprise and delight of everyone who tastes it. For Velveeta is the new dairy product by Kraft—master cheese makers. A cheese product produced by methods so far in advance of old ideas that little is left for comparison. And this applies as well to the superior quality of Velveeta, its smooth velvety texture and delectable flavor.

For Velveeta is a great deal more than an unusually delicious food. Velveeta represents the contribution of science to the art of cheese making. Through the aid of scientific research, we are at last able to combine in a cheese product all those precious health-giving qualities of the rich whole milk. By a special process we extract from the whole milk these additional Vitamins: Lactose (sugar of milk), Calcium and other milk minerals, and these we include in the making of Velveeta. The result is a product that looks like cheese, tastes like cheese, but which because of this added food value really should be called a super-cheese.

You can use Velveeta the same as any cheese. It spreads like butter. It can be sliced when chilled. It melts, dissolves and blends so readily with other foods that for cooking purposes its superiority is at once apparent.

If you like cheese, you'll love Velveeta. It is an invigorating food that anyone can eat freely and often. It is as digestible as milk itself. Try a package. Your dealer will supply you.

It slices when chilled

Tune in the following Radio Stations for Kraft Cheese Programs

Tuesdays, Wednesdays and Thursdays
11:00 a. m. Eastern Time or 10:00 a. m. Central Time

WJZ	New York	WJR	Detroit
WBZA	Boston	WLW	Cincinnati
WBZ	Springfield, Mass.	WGN	Chicago
WHAM	Rochester	KWK	St. Louis
KDKA	Pittsburgh		

Tuesdays and Fridays, 10:30 a. m. Pacific Time

KOMO	Seattle	KPO	San Francisco
KHQ	Spokane	KGO	Oakland
KGW	Portland	KFI	Los Angeles

It spreads like butter

Kraft-Phenix Cheese Corporation

"Philadelphia" Cream Cheese

Child Specialists agree that it is rich in body-building elements

Sturdy growth, straight bones and good teeth depend upon two elements in the child's diet, Calcium and Vitamin A. "Philadelphia" Cream Cheese, it has been proven, is rich in both of these. And for that reason child specialists are definitely recommending "Philadelphia" Cream Cheese as a part of the child's diet. It is known to be a superior dairy food, one easily digested by children, and one that children heartily relish. "Philadelphia" Cream Cheese should be fed freely and often; as a spread for the between-meal bite, for the school sandwich and with salads of vegetables or fruit.

The hostess who has once learned how easy it is to please the fastidious guest with the singularly delicious flavor of "Philadelphia" Cream Cheese will never again feel satisfied by serving anything less. The real "Philadelphia" is the prized product of the Kraft-Phenix Cheese Corp. It comes to you only in small tinfoil packages, protecting its creamy richness until served. It is never sold in bulk.

Many ways to serve it.

The different ways in which "Philadelphia" Cream Cheese may be served to advantage are just about endless. And either for child or grown-up, the variety of these delicious food combinations is so wide as to satisfy the vagaries of the most whimsical appetite. There are many brands made to resemble it, but only one "Philadelphia"—the original and still the leader.

Kraft-Phenix Cheese Corporation
General Offices, Chicago

The Last Word in Paris Fashions

There Are Blouses and Blouses, as You Realize When You Behold the Very Charming Ones That Come from Across the Water.

By Bettina Bedwell
[Chicago Tribune Press Service.]

PARIS.—[Special correspondence.]—Paris is placing a lot of importance, this spring, on the upper half of the springtime silhouette. Blouses are in again. It's a long, long way back to the past in which the blouse figured as a separate item of chic. With a becoming and smart blouse a girl used to be able to change the spirit of her costume to fit morning, noon and night. From the looks of Paris right now, she is going to be able to do this again in the immediate future.

And, more than that, Paris is mad about other garments that have an effect on the upper half of our chic costumes. There is the little jacket. They simply can't get in enough occasions during our now minutely divided twenty-four hours to wear as many cunning and original little jackets as Paris is turning out. There are jackets for every kind of costume, and for all sorts of doings and ladies.

The sweater, too, remains with us, to glorify the spring sports outfit and make the upper, the better half of style. And if you consider the scarfs, handkerchiefs, etc., etc., which nowadays are as essential as the sweater, you will see how very important it is to turn your thoughts to the higher things of your spring wardrobe.

One item which I am glad to see returned to fashion is the sheer, frilly blouse. Paris is making these of divers materials, either in cotton or silk, and the frills are often of lace, so that an air of real femininity is achieved. This takes away the curse of severity from the smart tailleur, and makes it wearable for any type of woman. Those who can wear tailored blouses are going to have a multitude of delightful models to choose from, made in silk or cotton piqué, crêpe de chine, tussor, jersey and linen.

Afternoon tailleurs will be plentiful in and around smart Paris, and for these the couturiers have designed special blouses that you feel you simply can't live without, once you've seen them. Satin blouses are very much all right for such costumes. So are georgette, lace and embroidered blouses. Paris even makes blouses which may be worn for the informal evening with satin, moire or other silk suits.

Jackets are almost as varied as the blouses. Paris has given us some novel jackets of linen and cotton in bright colors or white to wear with summer sports dresses. There are also jersey and tweed jackets that serve the same purpose, and for afternoon and evening the jacket will be made of some kind of silk or satin, with a golden gleam to the weave when it appears after dark. Now that an ensemble—in effect, at least—is absolutely essential, the little jacket, which is less expensive, allows you to have many more wraps, and therefore to be more in fashion.

Sleeveless jackets and sleeveless sweaters are two garments that Paris is regarding with favor for the warmer weather ahead. These are usually in vivid colors, and may be worn with sleeved or sleeveless dresses. There is no obligation to omit sleeves, but a good many smart women will display bare arms this coming season.

Our third figure shows a tailored blouse from Marcel Rochas, the famous Paris creator of youthful styles. It is made of naturelle-shantung, and is trimmed with bands of fine tucks. The round school girl collar and the square shoulder yoke accentuate the youthful appearance of this model. The narrow ribbon, laced along the closing is a dainty detail. The sleeves are simple chemisier sleeves, with mannish cuffs of tucked material and link buttons. You can wear this blouse over the top of your skirt, or tucked in, just as you like, but we would rather advise the latter solution as being newer, and consequently smarter, just now.

The Martial & Armand blouse shown on our fifth figure is a long blouse, suitable for afternoon wear, with habillé costumes. It is made of a new silk alpaca; this fabric, after a long period of oblivion, is putting in a reappearance in the world of couture this spring, and cut along very feminine lines. Somewhat fitted as to shoulder line, it falls in soft, graceful folds down to the waistline, on each side of which it is tightened by several inverted tucks to give the moulded waist-to-hip effect so favored by the present day mode. The double jabot of self material and under vest of white crepé showing in plastron effect, also the tiny reverse cuffs, are details worthy of attention.

The white satin blouse from Paquin is a conspicuous Paris success, and it is indeed the ideal complement of a black satin ensemble. The black and white color scheme is as strong as ever in the new collections now shown in Paris, and the separate white blouse with skirt and coat, or short jacket, in black, is sponsored by the highest circles of Paris dressmaking. There is much in this model to attract the eye of the woman in search of new details. Note, first, the asymmetric cut forming a short, flat detached surface of material, starting from under the arm and finishing in a cascading jabot effect in front, cut in one piece with the opposite side of the front. A horizontal, invisible seam from the point of the V neck to under the right arm is the technical explanation which one needs to comprehend the admirable technique of this blouse. The front gives, otherwise, the perfect illusion of being cut in one piece. The volants incrusted above the wrists give importance to this part of the sleeves, in which the new mode is generally taking a more marked interest than in the past few seasons.

New sweaters illustrate in many cases the feminine trend of fashions. There are sweaters like the one sketched in our second figure which are trimmed with white lingerie collars and cuffs. This Lucile Paray creation is in bright geranium red, in one of the new wool laces so much featured in the summer collection, and has triangular incrustations of striped jersey at the bottom. Note the novel line of the collar with its plaited ruffle.

Tweed jackets of the type shown in our fourth figure have already been adopted by smart Parisiennes to wear with separate sports dresses. This one, a creation of London Trades, relies for charm and originality on its little bows of self material, incrusted at the collar, and at the end of bands inserted on each side.

The Molyneux evening jacket, illustrated in our first figure, is in white chiffon, picot edged in silver thread, and with large silver flowers embroidered at the bottom.

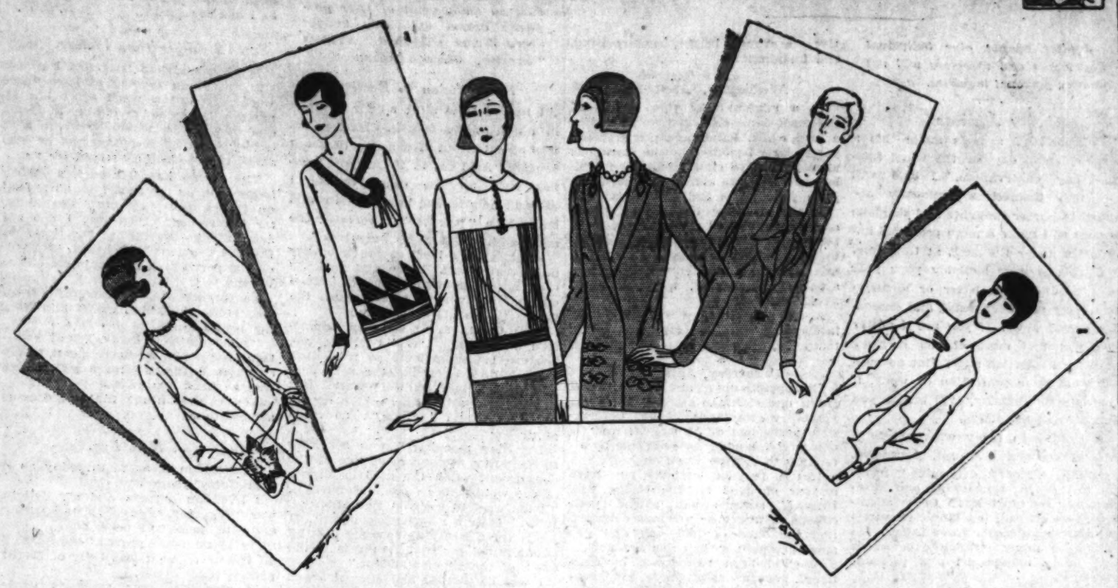

The first sketch at the left shows an evening jacket in white chiffon, edged and embroidered in silver thread. Model from Molyneux.

This Lucile Paray sweater in bright geranium wool-lace, shown next, is trimmed with white crepe collar and cuffs, and with incrustations of jersey in tones of red at the bottom.

Third, Marcel Rochas makes his classic blouse of naturelle shantung with shoulder yoke, schoolgirl collar, and laced ribbon at the closing.

The separate tweed jacket from London Trades is made in honey-beige, and is trimmed with little bows of self material incrusted. Sketched fourth.

Silk alpaca, in a slate-blue tone, is the fabric selected by Martial & Armand for this dressy blouse model, pictured next.

Last, the white satin blouse from Paquin shows an interesting asymmetrical treatment, with jabot effect in front.

Activities of Women

French women are reported to have caught the fever of speculation on the stock market of Paris.

There were 1,200,694 marriages and 192,037 divorces in the United States in 1927.

What to Take on European Trip

This Questionnaire May Solve That Vexing Problem of What to Pack and What to Leave Behind

Miss Standish will be glad to answer questions on etiquette on receipt of a stamped, self-addressed envelope. Address Persis Standish, Chicago Sunday Tribune.

By Persis Standish.

A CORRESPONDENT who is making her first European trip sent me the following questionnaire:

1. What sort of luggage is allowed in cabins on the average boat?

2. What sort of luggage is easiest to handle on a voyage where not much time is spent in one place?

3. How can one find pleasant companionship if one is traveling alone?

4. What sort of gowns will be needed on a cruise on a first class liner?

5. When does one tip?

6. And whom?

7. I have been told that men on the boat will ask me to dance. What shall I do about this?

8. How should a woman traveling alone register at hotels on the voyage?

9. My husband will meet me a little later. What will he need to wear on shipboard?

10. If my husband or I must share a cabin with a stranger, how will we determine who will have what bed, etc.?

Answers.

1. The modern arrangement allows for almost any kind of trunk, but as the average cabin is small, one trunk only. Others can be put in the hold, but must be so marked when they are sent to the ship. Hand luggage can be easily disposed of in the cabin.

2. Many people who are traveling constantly dispense with the ordinary trunk and replace it with some of the new hand trunks or large suitcases which can be inflated or deflated, according to the amount of the contents. These, however, should be light, because there are certain places where porters are scarce, and too much hand luggage is a nuisance.

A most convenient article of travel for a woman is a large hat box that will hold gowns, hats and shoes, and a bag of the zipper type into which last minute purchases can be stuffed. A very small handbag for valuables and money and toilet articles is more convenient than the purse ordinarily used.

3. The contacts made in travel are seldom more than ephemeral and one should not look for friendships to be made on pleasure trips, but many a pleasant hour can be passed with casual companions, if one does not take the situation too seriously. Your native judgment will have to help you in this matter.

If you wish to make acquaintances on shipboard, choose a table for six or seven, as there is likely to be some one who will be congenial to you in the group. The very fact that people are at sea together is a sort of introduction, and it will be easy to discover persons of your own type also seeking casual companionship.

It is hardly necessary to warn any American woman, even if she has not traveled alone before, of the dangers of casual acquaintanceship. Most of us recognize our own kind, and excepting those utter fools who should not be traveling alone, have learned to deal with humanity in a sensible way.

4. In general, the clothes needed will be sport clothes until dinner time, and then simple evening gowns. If the ship is making a southern cruise, wool sport things will be necessary at first and a few silk ones for Egyptian weather, for instance. A warm coat, either wool, lined with wool, or wool lined with fur, will be required on any European voyage even through the southern route.

A warm evening wrap is also necessary because ships are drafty and so are European hotels, and the nights are damp until late in May. The gowns for evening should be lovely in color and lined, but should on no account be elaborate. Knowing persons never wear elaborate gowns. They are particularly bad, this season, and nothing fussy ever packs well.

Several simple frocks of chiffon, in color, and one black lace would be all any one would require for a cruise. Besides, most European voyages include Paris at one time or another, and it would be nice to come home with a Paris frock or two. A traveler will find much more dressing on a boat homeward bound than outward bound.

5. One tips at the end of the voyage.

6. The room steward and stewardess; the deck steward; the table steward or waiter; the head steward in the dining room if he has been specially nice; the bath steward, if one has not a private bath, and the library steward if one has written many letters or spent any time in the library.

7. Use your own judgment. It is perfectly proper to accept or decline, as you choose.

8. A hotel register is one place where a woman uses her title rather than signs her name. She is Mrs. John Henry Smith of Chicago, and not Mary Barnes Smith, Chicago.

9. Nothing extraordinary, and particularly not knickerbockers. Ordinary business clothes for daytime; a dinner jacket at night; a heavy overcoat and a soft hat or cap. Do not allow your husband to imitate some of the strange Americans disguised as Europeans one meets traveling.

10. First come, first served. If the stranger is in the cabin first, he or she has a right to choose. If you are there, you have. However, a little courtesy will make things easy both ways. Try to have a cabin by yourself, or with a friend.

OPEN EVERY EVENING
Until 9:00 P. M.

Springtime *is* Washer Time!

SPRINGTIME is the BEST time to buy your washer—and a TAYLOR store is the best place! Here are all the leading makes at lower prices . . . quality washers that are guaranteed to give absolute satisfaction. You, too, will profit by buying your washer from TAYLOR!

$99

Brand New "Blue-Bird"

Here is the brand new "Blue-Bird" Washer at a real sale price. Washes fast and efficiently.

Made to Sell for $155

$99

The THOR

Model No. 2 with porcelain enamel tub. Very slightly used. A wonderful value at Taylor's low price.

Regular Price $129.50

The Taylor will wash a tubful of clothes in six minutes. It will wash cuffs and collarbands absolutely clean without hand rubbing.

$99

The "EASY"

Three vacuum cups, copper tub and gas heater. Slightly used—guaranteed same as new washer. Special, $99.

Made to Sell for $155

$99

Brand New "ABC"

Very latest model with six-wing gyrator. Stainless nickel-plated copper tub. A quality washer at a big saving.

Made to Sell for $155

Certified Reconditioned Washers

MAYTAG (Model E)	$79
THOR	$55
EASY (Model H)	$69
APEX	$59
COFFIELD	$62
CATARACT	$64
A B C	$67
MOLA	$69
EDEN	$49
FEDERAL	$45

FREE SOAP, A full case (40 packages) given with every reconditioned washer.

$1.00 DOWN
$1 WEEKLY
on Reconditioned Washers
Carrying Charge

Expert Repair Service on All Makes of Washers

4051 W. Madison
2604 Milwaukee
3126 Lincoln Ave
4800 S. Ashland
6148 S. Halsted
LEITER DEPARTMENT STORE
State & Van Buren
Open 9 to 5:30

Chicago's Largest Dealer in Electric Washers

TAYLOR
Washing Machine Co.

All Phones Van Buren 4800

Waukegan
114 N. Genesee
Hammond
115 E. State
Gary
666 Broadway

Liberal Allowance for Your Old Washer

A Bedroom to Delight a Woman's Heart

The Home Harmonious

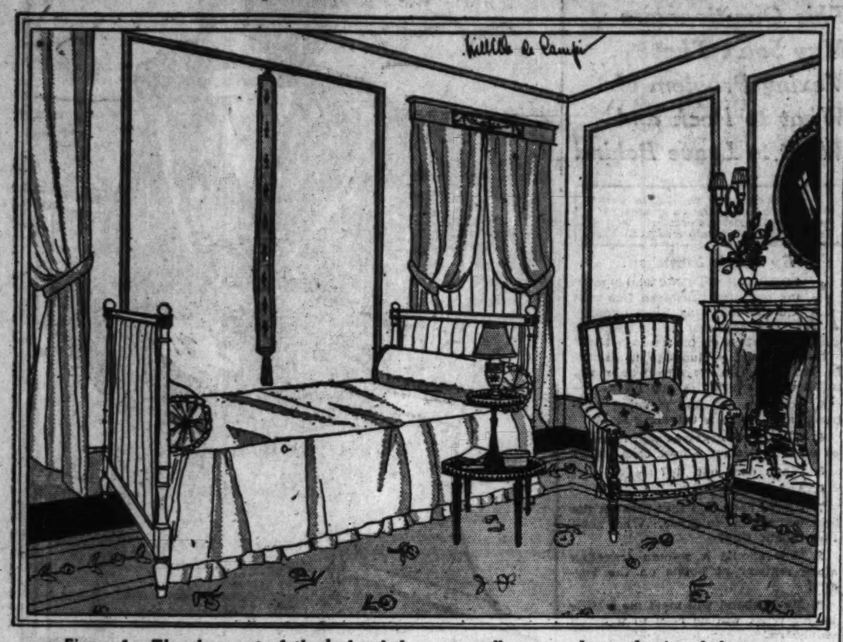

Figure 1. The placement of the bed and the empty wall spaces enhance the size of the room.

After All Is Said and Done, There's Nothing Quite Like French Furniture to Make a Boudoir Exquisitely Feminine

WillElla de Campi will be glad to assist the homemaker in any problems pertaining to home furnishings. Address your letter to WillElla de Campi, The Tribune, Chicago. Inclose stamped, addressed envelope for personal reply.

By WillElla de Campi.

ROOMS in a small city apartment can be made every bit as attractive as more spacious country house interiors. Certain styles of furniture lend themselves particularly well to the creating of a distinguished ensemble in a limited space. This is especially true of eighteenth century French furnishings. Their delicate proportions and fine designs invariably produce a sense of distinction, and allow groupings which could scarcely be carried out in any other period.

Pleasing arrangement, quite as much as beauty of individual pieces, is essential. Furniture grouping is always important, but it is markedly so in small rooms. Every inch must be considered in order to accommodate all of the pieces necessary to comfort, and still allow room for "stretching."

Decidedly feminine, and unmistakably furnished for a woman is the French bedroom illustrated today. The simplicity of the bed is in accord with the paneled walls. As the head and foot boards are of equal height, this bed is satisfactorily placed sidewards, against the wall, where it fits nicely between the two windows. A feeling of spaciousness is produced which would be noticeably cut down if the head were against the wall. That way the bed would extend more than half way across the floor, so that the room would seem to be divided into two sections. It is always a wise plan, in a room which is not large, to have the bed placed lengthwise with the wall.

In the center of the space above the bed hangs an old bellpull, with floral embroideries on an old blue satin ground. The tassel hides a little electric bell button. A double tiered French table at the head of the bed holds a lamp with a salmon pink shade bound in blue, a few books, and any other small pieces which may be needed.

Dominating one end of the room is a fireplace with a simple marble mantel. Andirons are dully gilded and the mirror which hangs in the space above has a carved and gilded frame. A pair of pottery vases in French blue are filled with flowers. Side lights have salmon pink shades.

At the side of the fireplace, as shown in the illustration, is a lovely arm chair done in sage green and salmon pink striped moire. Flowered brocade makes the little extra cushion. Companion piece to this is a bargère at the other side of the fireplace, done in an antique damask, in sage green, copper and beige. A small table is conveniently placed beside it.

Extending across the full width of the room, at the opposite end, is a built-in wardrobe closet with four doors. One corner of the wardrobe is

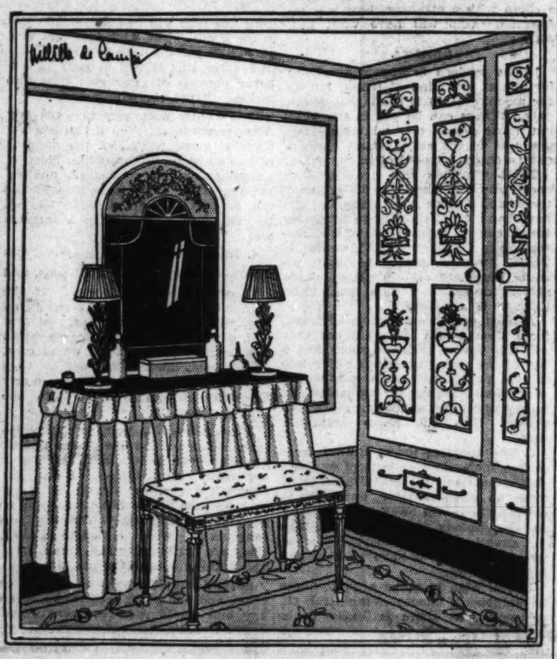

Figure 2. Door decorations are made from French wallpaper, shellacked.

shown in Figure 2. Panels in the doors are filled with motifs cut from wall paper with designs in the French spirit. These are shellacked. The background is ivory and the panelings, which form frames, are old blue. With the plain walls and draperies, this treatment of doors gives a pleasing bit of pattern interest to the room.

Near one corner, as shown in Figure 2, is a dressing table, hung with taffeta. An old painted French fan, set into the top of the mirror, makes a charming complement. The lamps of tôle in the form of leaves and flowers, have ivory silk shades, bound with salmon pink. Accompanying the dressing table is a little bench with seat upholstered in brocade matching the extra cushion in the fireside chair.

Balancing this dressing table, near the other end of the room is a chest of drawers, painted antique ivory and decorated with dull gold. Between these two pieces is a door leading into the hall. This is decorated to match the closet doors.

The color scheme is in keeping with the feminine character of the room. Walls are painted cream and glazed. Moldings and baseboard are soft French blue, picked out in dull gold. Draperies are of soft French blue taffeta, hung over glass curtains of cream gauze. Cornices topping the draperies are painted old blue, ornamented with insets of wall paper. Salmon pink moiré with French blue stripes upholsters the head and foot boards of the bed. Bed cover and dressing table drapery match the window hangings.

An Aubusson rug, in faded tones of green, blue, salmon pink, and ivory, completes the room.

The Year to Come Will Bring Success to Those Born Today

Jupiter cannot give individual horoscopes and therefore will not answer personal inquiries.

By Jupiter

FRIENDLY aspects make this a splendid day for the usual Sunday observances. People will find themselves unusually attuned to higher thoughts and religious lessons will make a more profound impression under the stars at this time.

If this is your birthday your year is a good one. A letter or message will bring you unexpected and exceedingly good news. If you are a writer you will find more checks in your mail than rejection slips. But no matter what your profession or work, if this is your birthday, 1929 brings you success and happiness.

A child born today will be bright, active, eccentric, abrupt, inventive, original, obstinate, determined, forceful and yet at times kind and affectionate. He must learn to be adaptable, less critical, ingenious, resourceful and should never force issues. He will have many strange experiences and many unexpected and pleasant surprises.

* *

Monday, April 8.

Saturn casts a gloomy and destructive vibration upon the earth today. Under the sway prevailing every one will feel a touch of the "blues" and the more sensitive will be haunted by premonitory fears and will assure themselves that "something awful is going to happen." Likely as not, though, nothing unpleasant will happen because Saturn affects us all this way and without cause.

If this is your birthday you will need all your philosophy and all your will power to overcome some of the obstacles which will beset your path in 1929. Worries, disasters and unpleasant events surround you, yet you can, if you choose, emerge from the next twelve months a stronger and more successful individual than you have ever been. It will be worth trying, at any rate.

A child born today will be quick tempered, restless, impulsive, bright, good in repartee or arguments, demonstrative, inclined to exaggerate and to lack continuity. He will be fond of literature and will need great activity.

* *

Tuesday, April 9.

This is the kind of day that the unexpected happens. For example, you can get an entirely opposite and uncalled for reaction to any suggestion you may make. You know there are times like that, so take the advice of the stars and beware of today. If you have some pet plan to submit to some one, wait until the aspects are with you.

If this is your birthday, 1929 will be the end of all your old affairs and the beginning of a new life. A great change takes place in yourself, your environment, and your finances. It all depends upon yourself as to whether your path leads upward or downward. Use discretion in dealing with your superiors. Be calm, just, and avoid disputes and a bright, new road awaits your feet.

A child born today will be stubborn, sensitive, progressive, restless, intuitive, nervous, bright, enterprising, and imaginative.

* *

Wednesday, April 10.

In a general way this is one of the most beneficial days we've had in a long while. Lands and property are particularly benefited by the stars, but all constructive efforts will receive silent and effective aid. A good period to push your plans and ambitions.

If this is your birthday, a pleasant, profitable and interesting year is before you. Romance will prove advantageous to you in more than just an emotional way. Women will bring you success and money, but you must avoid scandal.

A child born today will be clever, intellectual, nervous, sarcastic, quick tempered, quarrelsome, and impatient.

* *

Thursday, April 11.

Disappointments and delays will mark undertakings started under the planetary sway today. This unfortunate period should be avoided and its destructive tendencies overcome by attending to routine work only.

If this is your birthday you have a year of good fortune before you. Unusual success will attend your efforts in whatever you are engaged, and the close of 1929 will find you more prosperous than you are now.

A child born today will be emotional, nervous, affectionate, kind, generous, imaginative, optimistic and resourceful. He will have trouble through false friends and should never trust any one until his friendship is proven. He must learn to be detached, patient, tactful, careful, and to overcome a tendency toward jealousy. Today's child will be known to the public, will travel and should seek a career as a musician, artist, actor, author, lecturer, or in some social business as the proprietor of a tea-room or beauty parlor.

* *

Friday, April 12.

While there are several good aspects which aid constructive and conventional affairs, there is a configuration which will have a bad effect upon speculative matters. Nothing should be undertaken at this time which contains an element of chance.

If this is your birthday you have conflicting circumstances to face throughout 1929. Your friends will be loyal and will not cause you any heartaches but incomprehensible obstacles will prevent you from having the success you wish in your work. Do not make any radical changes or undertake a new profession or vocation during this year.

A child born today will be ambitious, pleasure loving, critical, active, and progressive. He will have to carve out his own career and must learn to be self-reliant. His success will depend entirely upon his own efforts.

* *

Saturday, April 13.

If you have anything to sell, this is a good day to put forth your best efforts. It is also an auspicious period during which to speculate.

If this is your birthday you will have a rather busy year in 1929. Considerable travel is indicated and it is all connected with your work. Many new opportunities will present themselves and you can lay the foundation for business success in the next twelve months. Be careful that you do not offend your employers in your enthusiasms.

A child born today will be nervous, restless, talkative, witty, ambitious, agreeable, intellectual, and versatile.

A DOLLAR FOR YOUR DREAMS

Have you ever had a dream which later came true? If you'll mail us an account of your prophetic dream we'll pay $1 for every dream published. Address "Dreams," Chicago Tribune.

From Vision to Reality.

I replied to a want ad for a typist in a well known firm in Chicago, and was accepted out of a group of about seventy. As I sat in the big main office with all the other typists I couldn't help feeling how nice it would be to be a "private" to some of the men, with an office to ourselves.

It must have been so much on my mind that I went home and dreamed that my wish was granted. But I couldn't see who it was because the man sat with his back to me.

That dream made such an impression on my mind, and perhaps, too, because I wanted it to be true, that I did a little exploring the next day, and peeped into all the offices. But not one was anything like the one in my dream, and I thought no more of it.

Saturday morning I was speaking to the young woman in charge of our department when the man in charge of the whole office came up and said, "I am glad to see you two together. It will save me repeating myself. I just wanted to say that we are putting (mentioning my name) up into the office of the superintendent."

I was so thrilled and excited about getting my desk placed just so, etc., that I never thought of my dream until that afternoon, when I turned to ask my new boss something. He was sitting at his desk with his back to me. And my whole dream came back to me, and it was the office just as I had dreamed it. E. C. H.

Stranger than Fiction.

My husband had left on a business trip, intending to stay at least three weeks. About a week after his departure he came to me in a dream and told me he would be home at 8 o'clock the next morning, and he also added that he had a present for me.

The dream had left such a strong impression on me that I found myself up before time, cleaning the house for his return. However, I did not acknowledge the fact at the time. As the clock struck 8 I heard footsteps on the porch and, sure enough, it was Wayne.

To further see whether my dream was being fulfilled, I asked him what the present was.

"How did you know I had something for you?" he said. Then, to my surprise, he handed me a gift, which was a check for $5,000.

You can't tell me that all dreams are fictitious! H. L.

A Nest Egg.

This dream is as plain today as it was thirty years ago.

I lived on a farm and my delight was to gather eggs. It was spring and the hens had been busy. One night I dreamed I scared "old Speck" off the nest and it was fully of bright nickles and dimes.

Shortly after my mother's uncle died and willed me money for a college education. Quite a nest egg, eh? H. A. S.

If Back Hurts Begin on Sal

No man or woman can make a mistake by flushing the kidneys occasionally, says a well-known authority. Too much rich food causes acids which clog the kidneys so that they sluggishly filter only part of the waste and poison from the blood. Then you may have Rheumatism, headaches, liver trouble, nervousness, constipation, dizziness, sleeplessness, bladder disorders often come from sluggish kidneys.

The moment you feel a dull ache in the kidneys or your back hurts, begin to drink good water in moderate quantities; also get about four ounces of Jad Salts from any reliable druggist or pharmacy and take a tablespoonful in a glass of water before breakfast for a few days and your kidneys may then act fine.

This famous salts is made from the acid of grapes and lemon juice, combined with lithia, and has been used for years to help flush clogged kidneys and stimulate them to normal activity, also to help neutralize the acids in the system so they no longer cause irritation, thus often relieving bladder disorders.

Jad Salts is inexpensive and cannot injure; makes a delightful, effervescent lithia-water drink which every one can take now and then to help keep the kidneys clean and the blood pure, thereby often preventing serious kidney complications.

Subscribe for The Tribune

New Appliances for Your New Home at PEOPLES GAS STORES

A very popular, regular $55 range! Has handy service drawer, top-lighter, simmering burner. Enamel oven linings. Ten pieces lovely enamel. Delivered, connected free (Chicago Gas Users Only). Special at . . $46.50 *Small Down Payment Year to Pay* (5% off for cash)

Enjoy BETTER baking results with a new modern gas range!

Beautiful white and gray enamel quality-built range. Has large oven, roomy cooking top. Handy service drawer, top-lighter, simmering burner. Rust-proof oven linings. Delivered, connected free. (Chicago Gas Users Only). Splendid value at $62.75 *Small Down Payment Year to Pay—(5% off for cash)*

Automatic Hot Water Service

Instant hot water at the turn of a faucet! Heater works *automatically*—turns *itself* on and off—keeps a continuous supply of hot water always on tap! First time at this low price, this heater, shown, $79.50 (Small additional charge for deferred payments)

Tank Water Heater

Hot water in a jiffy with this quick-acting tank water heater! Sturdy construction—25-foot double copper coil. ~~$26.25~~ Price $19.75 *Small Down Payment Year to Pay—(5% off for cash)*

Prices on Water Heaters include connection to hot water and flue—and city permit. (Chicago Gas Use Only)

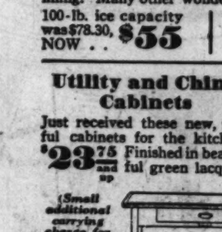

Floor Sample Sale of Refrigerators! *Small Down Payment 10 mos. to pay (5% off for cash)*

$23.30 saving on this beautiful all-white lacquer Leonard refrigerator! Has one-piece porcelain lining. Many other wonderful values!

100-lb. ice capacity was $78.30, NOW . . $55 | 75-lb. ice capacity was $65, NOW . . $45

New Kitchen Cabinets in Color! (Small additional carrying charge for deferred payments)

Just arrived—a complete line of latest model McDougall kitchen cabinets in newest shades of gray, green, and buff. Sturdily constructed for lifetime service. Splendid values! $39.75

Utility and China Cabinets

Just received these new, useful cabinets for the kitchen! Finished in beautiful green lacquer. $23.75 and up (Small additional carrying charge for deferred payments) $8.25 and up

36 x 25 inch. In popular colors, $8.25 and up

Mirro Vapo Seal Aluminum Set

Complete kitchen set—extra heavy aluminum. Cooks food without water—retaining full flavor and food value. Set includes: 7-qt. cooker, 2- and 3-qt. covered pans and covered skillet. Special at $18 Complete $1 Down (5 mos. to pay)

Rubber Kneeling Pads

Save your knees during Spring House Cleaning and when working in the garden. Used by mechanics—eases work in the garage. Three sizes, specially priced at 35c 49c 55c

23-Piece China Tea Sets

Beautiful Imported China Tea Sets. A selection of pleasing styles and colors. Values up to $12—while they last—a rare opportunity $3.50

Phone Wabash 6000 and our representative will call. You will know him by our badge.

Peoples Gas Stores

The Logical Place to Buy Gas Appliances

Michigan Ave. at Adams St. and 15 Neighborhood Stores

(See telephone book or gas bill for Neighborhood Store Addresses)

Stop Gray Hair Make This FREE Test

QUICK — sure — harmless — Brownatone brings back natural color to gray or streaked hair. Any color—from lightest blonde to deepest brown or black. Anyone can easily apply it. Defies detection by even the most intimate of friends. Results are immediate, lasting. Brownatone is scientific in its action. It makes the hair more lustrous, more beautiful—promotes scalp health—will not wash out nor rub off. Makes all types of waves last longer. Brownatone comes in two colors: blonde to medium brown; dark brown to black. All druggists sell Brownatone under an absolute guarantee of satisfaction or money back.

Make This *FREE TEST*

Send name and address to The Kenton Pharmacal Co., Dept. 6515, Brownatone Bldg., Covington, Ky., for liberal FREE test bottle of Brownatowne. Be sure to state color desired.

GUARANTEED HARMLESS

BROWNATONE

TINTS GRAY HAIR ANY SHADE

Sore, Aching Feet

Tender feet—tired, aching, burning and swollen feet! The minute you put them into a "Tiz" bath you can feel the pain being drawn out and glorious comfort being restored.

"Tiz" draws out the poisons and acids that cause your feet to ache, swell and burn. It also takes the soreness out of corns, calluses and bunions. Get a box of "Tiz" at any drug or department store and have real foot comfort at last. Costs only a few cents.

Bathe them in "TIZ"

TINTEX GIVES faded things Paris Colors

. . . . *Paris, more than ever,* decrees bright gay colors . . . and so color is gayly prominent in the wardrobe of the smart woman . . . and in all her home-decorations.

. . . . *And so* more and more fashionable women use Tintex to restore or give new Paris colors to frocks, "undies," sportswear, curtains, etc.

. . . . *And so* easily, too . . . just sprinkle a little Tintex in the rinsing water . . . and watch everything washable in your wardrobe and in home-decoration . . . quickly respond to the color-magic of Tintex. Ask your dealer to show you the new Tintex Color Card. It displays all the colors sponsored by Paris . . . on actual samples of silk.

—THE TINTEX GROUP—
Products for every Home-tinting and Dyeing Need

Tintex Gray Box—Tints and dyes all materials.

Tintex Blue Box—For lace-trimmed silks—tints the silk, lace remains white.

Tintex Color Remover—Removes old color from any material so it can be dyed a new color.

Whites—The new bluing for restoring whiteness to all white materials.

At all drug, dept. stores and notion counters . . . 15¢

Tintex
TINTS AND DYES

PARK & TILFORD ESTABLISHED 1840
GUARANTEES THAT TINTEX WILL PERFORM

Whiter clothes now —from washer or tub

IT'S enough to make you sing for joy—to see the gleaming, snowy whiteness of clothes washed the safe Rinso way!

And there's no hard work at all with Rinso! No boiling, even. Rinso's suds are thick and lasting—even in hardest water. The makers of 36 leading washers say, "Use Rinso!"

Great for tub washing, too. Soaks clothes whiter than they can be *scrubbed*; saves the clothes, and your hands as well.

One cupful of this compact, granulated, hard-water soap gives more suds than two cupfuls of lightweight soap. And no softener needed!

Guaranteed by the makers of LUX—Lever Brothers Co., Cambridge, Mass.

Rinso

The granulated hard-water soap
washes clothes *whiter*

Back Hurts Begin on Salts

man or woman can make a
ke by flushing the kidneys oc-
nally, says a well-known au-
y. Too much rich food creates
which clog the kidney pores so
they sluggishly filter or strain
part of the waste and poisons
the blood. Then you get sick.
matism, headaches, liver trou-
ervousness, constipation, dizzi-
sleeplessness, bladder disorders
come from sluggish kidneys.
moment you feel a dull ache
kidneys or your back hurts,
to drink good water in quan-
also get about four ounces of
Salts from any reliable phar-
and take a tablespoonful in a
of water before breakfast for
days and your kidneys may
act fine.
s famous salts is made from
id of grapes and lemon juice,
ned with lithia, and has been
for years to help flush clogged
s and stimulate them to ac-
also to help neutralize the
in the system so they no longer
irritation, thus often relieving
er disorders.
Salts is inexpensive and can-
jure; makes a delightful, ef-
cent lithia-water drink, which
one can take now and then to
eep the kidneys clean and the
pure, thereby often preventing
s kidney complications.

cribe for The Tribune

or
ne
RES

Beautiful white and gray enamel lity-built range. large oven, roomy king top. Handy rice drawer, top- ater, simmering ner. Rust-proof oven lin- . Delivered, connected (Chicago UsersOnly). $62.75 endid value at
Small Down Payment Year to Pay—(5% off for cash)

Tank Water Heater
Hot water in a jiffy with this quick-acting tank water heater! Sturdy construction—25-foot double copper coil.
$26.75 $19.75
Small Down Payment Year to Pay—(5% off for cash)

rices on Water Heaters in- ude connecting to gas, ater and flue—and city pay- nit. (Chicago Gas Users only)

te line of latest model ets in newest shades of Sturdily service. $39.75

Mirro Vapo Seal Alumi- num Set
extra heavy aluminum. er—retaining full flavor cludes: 7-qt. cooker, 2- d covered skillet.
Down (5 mos. to pay)

orted China Tea Sets. A easing styles and colors. $12—while rare oppor- $3.50

ill know him by our badge.

res
tores
ses)

Whether You Move or Stay--You Will Want New Home Furnishings

The Spring Season brings new thoughts of your home things. A most unusual display of what is newest and best in home furnishings will be found in any of our Five Big Stores, in unending varieties and within every price range.

Convenient terms of payment to meet your requirements.

Five Big Community Stores—offer each of their communities a department store of home furnishings—a most extended variety. Arrange to spend a pleasant half hour at the store nearest your home. Learn what is new in home furnishings this spring. No obligation whatever.

Selections made now will be held for later delivery if desired.

Herz "One Flip" Coil Spring Double Da Bed

"One Flip" and this luxurious lounge is a comfortable bed for two. Heavy coil spring. All cotton mattress covered in fine cretonne. Grained walnut finish. Special at..... $29.45

$1.00 Down, $3.00 Monthly

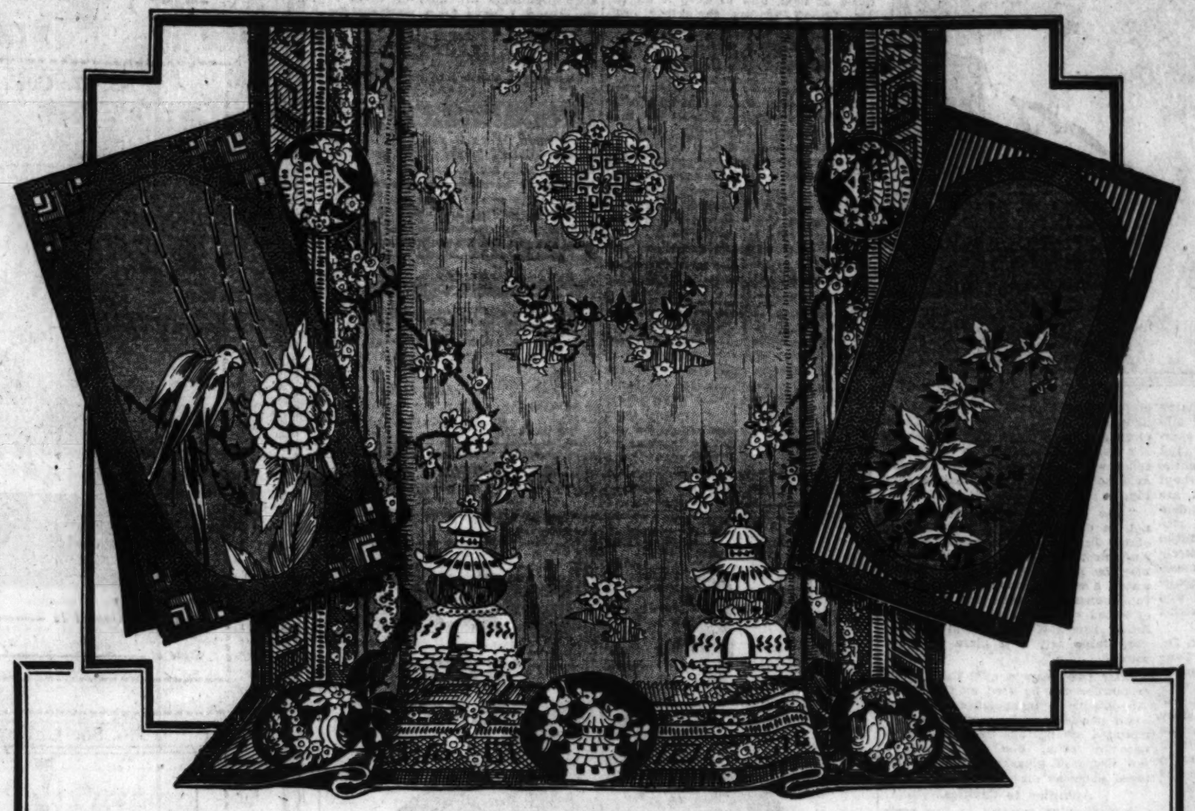

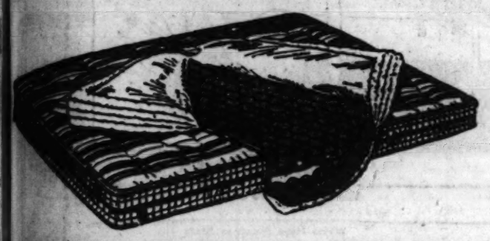

Simmons Beautyrest Mattress

The last word in mattress comfort—Simmons Beautyrest—an inner coil spring construction with 837 individually pocketed coils smothered in clean, pure cotton-felt with side pockets on sides. Covered in art ticking..... $39.50

$1.00 Down, $3.25 Monthly

De Luxe Double Coil Spring

Refreshing sleep comes quickly on a De Luxe Coil Spring. Sagging is impossible. Made up of oil tempered steel double coils, absolutely noiseless. Special at $19.50

$1.00 Down, $1.50 Monthly

All Porcelain Top Electrified Table

Prepare your breakfast in the new, convenient and electrical way. Use our wall socket—plug in all the breakfast making accessories (such as percolator, toaster, waffle iron or other) at once from the outlets on each side of the table. Comes in white, ivory or green trimmed to harmonize. With double deck and all porcelain top. Special $16.95

$1.00 Down, $1.50 Monthly

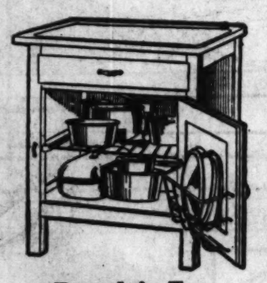

Porcelain Top Cabinet Base

White enameled inside and outside. Full width drawer. Large cupboard. Steel porcelain top. Worth $15; now $9.95

$1.00 Down, $1.00 Monthly

Carved Solid Mahogany Mohair and Frieze Parlor Suite

Hand tailored quality throughout—Solid Mahogany. Serpentine design, superbly carved. Genuine ANGORA MOHAIR with reversible spring filled cushions in GENUINE FRIEZE (Velour trimmed). Expert cabinet work and unexcelled materials at a very low price for such quality.

Full size Davenport and Fireside Chair, worth $200.00, special at..... $148

$5.00 Down

Convenient Weekly or Monthly Payments

9x12 Ft. Seamless Plush Axminster Rug $34.95 *$1 Down*

3 Rugs for the Price of 1

9x12 Ft. Seamless Axminster Rug and Two 27x52-Inch Axminster Rugs

3 RUGS FOR THE PRICE OF ONE. Think of it! 9x12 ft. Seamless Axminster Rug in a gorgeous Chinese Oriental pattern of soft, rich, harmonizing, guaranteed fast colorings; woven of wool yarns with a thick, soft face and tight back—and TWO 27x52-inch oval center Axminster Rugs—all three for the price of one. Now $39.90.

$1.00 Down— $3.50 Monthly $39.90

This Is But One of Many Outstanding Rug Values

A Dining Suite of Rare Charm Moderately Priced

A Dining Room Suite of enduring construction, charm and graceful beauty. Each piece is made with perfectly matched genuine Walnut Veneer, Burl Walnut and American Gumwood trimmed. Price for 6-foot Table, 5 Diners and one Armchair in jacquard upholstering—7 pieces, worth $135; special at $99.

$5.00 Down $99 Convenient Payments

66-Inch Buffet, $62.50 China Cabinet $49.00

A Bedroom Group Sturdy and Graceful

Selected woods, fine cabinet work and artistic finishing distinguish this magnificent Bedroom Suite. Made of perfectly matched walnut veneers in combination with genuine American gumwood. Dustproof construction oak drawer bottoms. Sale price for full size BED, DRESSER and CHEST..... $134

$5.00 Down

Convenient Weekly or Monthly Payments
French Vanity Dresser, $49.95; $4.00 Monthly

Woven Fiber Baby Carriage

Woven fiber carriage, finished in gray or cafe color; rubber tires; a sensational sale value, only $16.95

$1.00 Down, $2.00 Monthly

Graceful Spinet Desk

Of sturdy construction and graceful beauty, this spinet desk offers an unusual value at $14.80. Extension top. Closes entirely. Attractive and useful. Special at..... $14.80

$1.00 Down, $1.50 Monthly

Coxwell Chair and Ottoman In Patterned Jacquard

Unusually soft and yielding to the body—yet sturdily built to insure many years of reliable service. Upholstering is in figured, good wearing, moth resisting genuine Jacquard. The Ottoman is seat high for extra capacity. Both for $34.95

$1.00 Down, $3.00 Monthly

Wardrobe and Dresser in One

Combines the utility of a wardrobe and the convenience of a dresser. Has genuine French plate mirror, built of selected genuine American gumwood, rich walnut finish..... $19.95

$1.00 Down, $2.00 Monthly

An Outstanding Dresser Bargain

Matched genuine walnut veneer together with genuine American gumwood; fine cabinet workmanship; gracefully styled; a dresser of distinction and more than ordinary value at this low price of..... $22.40

$1.00 Down, $2.00 Monthly

9 x 12 Ft. Famous De Luxe Gulistan Rug. The Sheen and Beauty of an Oriental.

$150

And all other sizes Convenient Payments Arranged

665-667 W. Madison St.
Near Union Street—1 Block East of Halsted.
Open Monday and Saturday Evenings Till 10.

834-836-838 W. 63d St.
Northwest Corner Green Street—1 Block West of Halsted.
Open Tuesday, Thursday and Saturday Evenings Till 10.

STRAUS & SCHRAM

Just West of the Marbro Theater

4128-4130 W. Madison St.
Open Tuesday, Thursday and Saturday Evenings Till 10 o'Clock

One and One-Half Blocks West of Crawford

3318-3322 Lincoln Ave.
At School Street—1½ Blocks North of Belmont Avenue.
Open Tuesday, Thursday and Saturday Evenings Till 10.

424-426 E. 47th St.
Just East of South Park Way (Grand Boulevard).
Open Tuesday, Thursday and Saturday Evenings Till 10.

How to Have Perfect Teeth

by Antoinette Donnelly

Constant Care and Attention in Youth Will Be Amply Rewarded at Maturity

NEW YORK.—[Special Correspondence.]—It isn't necessary to dwell even the length of a paragraph upon the beauty advantages of good teeth. So well has the propaganda for the smile with the perfect thirty-two (incisors, bicuspids, and molars) been broadcast that the smallest member of the household is taught to use her tooth brush with the coming of her first set of teeth.

Fifteen, twenty years from now infected teeth, mended teeth, bridged teeth may be found. If so, however, it will not be because parents are ignorant of the now known principles of teeth care, but because of yet undiscovered reasons for caries, gum infections, and malformations. And, of course, there will always be a body of careless people who refuse to take advantage of the preservative influences to reckon on for faulty teeth. But the strides that have been made in dental improvement in our country within the last ten years have been nothing short of phenomenal. If nothing else had been accomplished but the mouth and teeth consciousness which marks our immediate generation in the teens and early twenties, it still would be phenomenal.

If you have association with girls of the romantic age you must be impressed with their quick dismissal of the youth whose teeth are not attractive and the enthusiasm a good set inspires. And, in their summary of a newly introduced girl friend the fact that she has pretty teeth weighs greatly in her balance.

One young woman was reading a best seller which tells of the love of a handsome earl for his sovereign, a woman of amazing character. "I don't believe he ever loved her," the girl slammed down the book. "How could he when her teeth were so terrible?"

When you get the affections involved with a physical characteristic you can count on the development of that characteristic to its ultimate degree of perfection.

Mannerisms Result.

Another psychological influence brought to bear on this teeth problem is the expressed opinion of learned men that many of the face mannerisms and even emotional reactions are based upon the condition of the teeth. A woman constrained to wear an unsmiling mask because she is conscious of poor teeth eventually is affected in spirit in her reactions. Or, if one has the habit of "covering" a part of the mouth which were thought better left unrevealed, she develops annoying face mannerisms that hurt her social cause somewhat.

In spite, however, of the advance in dental appraisal, we read the appalling statement of an ambitious statistician that there are at least 400 million bad teeth still in the nation, averaging about four to each person. Let us believe that they are found in the mouths of elders who were without the educational advantages that are common property today. Modern dentistry is laying down for itself a program, anyway, to prove that initial decay can be eliminated or entirely eradicated by early preventive measures instituted before birth [technically called prenatal prophylaxis] and as soon after birth as possible [called postnatal prophylaxis].

We have this on the word of Dr. Charles L. Stoloff, whose book, "Your Teeth" [E. P. Dutton & Co], ought to be a compulsory textbook for every person with a tooth in his or her head. In it you have a complete story of teeth, good and bad, from the enamel organ, the first sign of teeth appearing at a little over seven months before the birth of the child, to the last word on adult mouth hygiene.

Advice to Mothers.

What the pregnant mother can do to insure healthy teeth for the baby must necessarily be condensed, from Dr. Stoloff's valuable information, but in effect it runs: "She should eat foods which contain the mineral salts, particularly lime and vitamins, which help to form healthy teeth. Such foods are milk, of which the mother should take one quart a day, all kinds of dairy food, whole wheat and unbleached cereals; vegetables, such as lettuce, spinach, peas, string beans, tomatoes, asparagus, celery, beets, carrots, lima beans; fresh fruits, especially oranges. She should drink plenty of water to flush the system of acids which might attack the teeth."

After the child is born the mother should have knowledge of the essential foods for building healthy teeth. Coarse, hard foods requiring mastication should be given the child. It should be taught to masticate its food thoroughly, and taught, also, to masticate on both sides of the jaw for the sake of equal development.

Before the child is old enough to clean its teeth alone, parent or nurse should clean them with a piece of clean gauze or cotton wrapped around the finger, and which has been moistened with boiled water, weak boracic acid solution or normal saline solution.

"The use of a tooth brush should not be delayed after the appearance of the first molars," says Dr. Stoloff. And until after two years the brush may be moistened with plain boiled water, a weak solution of boracic acid [one ounce of boracic acid to a pint of boiled water], or normal saline solution [one-half teaspoonful of ordinary table salt to a glass of boiled water].

After two years a mild tooth paste or powder can be used on the brush. An effective, inexpensive, pleasant tooth powder can be made with precipitated chalk, one ounce; bicarbonate of soda, one dram. Add a few drops of pleasant flavoring material such as oil of wintergreen.

Attention to Cavities.

Attention to cavities in the early teeth is urged on parents. And a dentist's examination at 3 or 3½ is advised. The straightening of irregular teeth as the child gets older is an imperative duty unless the parent is willing to see her child grow up with irregularity of face outline.

While a mother cannot be blamed for hatching out an ugly duckling, at least many of the teeth imperfections can be laid at the door of her ignorance or carelessness. She can give her grown girl one of the greatest of beauty assets, this one of fine teeth.

Again, to condense Dr. Stoloff's valuable data, we offer these simple rules for the prevention of teeth decay in the adult mouth:

"By local care of the teeth and mouth, by careful, thorough brushing of the teeth; the use of dental floss to clean out any remaining particles of food; gum massage to stimulate the circulation of blood around the gums and teeth; use of lime water as a mouth wash, to be forced between the teeth; by immediate filling of small cavities to prevent extension of decay; by general care of the body by keeping physically fit; avoidance of too many sweets, sticky and mushy food; by eating foods which supply the body with necessary vitamins and minerals, and by visiting the dentist at least once every six months so that teeth and gums may be examined."

The toothbrush should be thoroughly cleaned after use to remove all particles of food, and to keep it sterile, Dr. Stoloff advises sprinkling ordinary table salt over it. The salt also keeps the bristles stiff.

Mouth Wash Desirable.

It is desirable to use a mouth wash after brushing the teeth and after eating. An alkaline wash, like lime water, our authority says, should be used before going to bed to counteract destructive acid formation. Any mouth wash, not irritating, pleasant to the taste, mildly antiseptic is good and there are a number of good preparations on the market. The lime water can be made at home. Its method of preparation is simple, and I have it in printed form. If you want it send a stamped, addressed envelope.

Of gum massage, Dr. Stoloff says, "It toughens the gums, as well as stimulating the blood circulation, making it more resistant to disease. There are two good ways of massaging it: one by rubbing the gum with the toothbrush while the teeth are being cleaned, or rubbing the gum gently with the finger. Another way is to massage the individual spots on the gum by continuously pressing and releasing the ball of the finger. At night before refiring and in the morning before eating are the desirable times for the massage work."

Pet Economies

Tell us about your pet economy or an odd economy of some one you know and we'll pay you $1 if we print your letter. Address Economy, Sunday Tribune.

You Never Miss Them.

My pet economy is to toss all pennies and sometimes other change into a box. People love to tease me about it because I am of Scotch descent. But I have the last laugh because when the Christmas clubs and insurance premiums are due, or there is something I have been wanting for the house, I open the little box and get a big surprise. Usually the amount is quite satisfying.

Recently I wanted to buy a painted scarf. Opening the box, I counted six dollars. The time before it amounted to $27.30—not to be laughed at!

"I always figure if you have ninety-nine cents—why, the penny you may scoff at will make the dollar. I call it economy because one can so easily throw away pennies, and after a long saving it is just like finding a few dollars. The queer and best part is, you never miss those pennies!

S. B. L.

Collects Corks.

Corks are my pet economy. Besides being handy for bottles, I use mine to stick my manicure scissors into when I'm traveling, thus saving the points.

I make funny men and animals with corks to amuse my niece.

I run a darning needle in a cork when I need to put a tape into a curtain hem, so spreading it open. I'm not above spreading a tiny bit of burnt cork on a light eyebrow.

L. K.

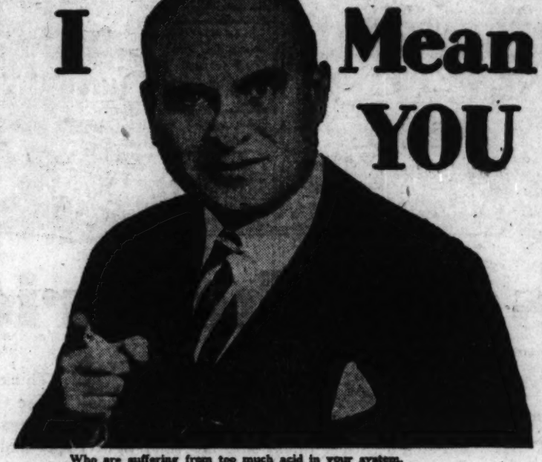

I Mean YOU

Who are suffering from too much acid in your system.
Who are suffering from head colds.
Who are suffering from neuralgia and sick headaches.
Who are suffering from indigestion, sour stomach, gas.
Who are suffering from restless sleep due to indigestion and gas.
Who are suffering from weakness, that tired feeling, and illness due to acid poisons getting in their deadly work.

Do you know that you can get, not just temporary, but permanent relief by taking ACIDINE daily? Not an antidote, not a pain killer, but a preventive preparation based on new scientific discovery.

I do want you to try ACIDINE. It can't harm you, it costs you nothing if it fails. If you do not believe me try ACIDINE at my expense. Money back if it doesn't help you. ACIDINE is better than anything you have ever tried. Your druggist has it, or if he does not, write Health Laboratories, Inc., Pittsburgh, Pa., for details.

ASK FOR ACIDINE THE GREAT DIGESTANT FOR HEALTH

SWEETHEART

TOILET SOAP

A Luxury Without Extravagance

WE KNOW IT

WILL APPEAL TO YOU FOR

ITS PURITY
ITS WHITENESS (NO COLORING MATTER)
ITS DAINTY PERFUME
ITS WONDERFUL LATHER (IN HARD, SOFT, HOT OR COLD WATER)
ITS SOOTHING SKIN EFFECT
ITS PERFECT CLEANSING QUALITIES

FOR 10 DAYS ONLY → FREE

Won't You Please Try This

WONDERFUL SOAP

At Our Expense

NOT OVER 10c A CAKE ANYWHERE

Present this Certificate to your grocer or dealer within 10 days and receive one full-size cake of SWEETHEART Toilet Soap FREE.

My signature below certifies that I have received one cake of SWEETHEART Toilet Soap FREE for this certificate.

Name _____

Address _____

This offer is limited to one certificate to a family.

To the Dealer. Tear off the top end of the carton (the part with the "S" in the diamond). This certificate (with box top attached) is redeemable at 7c providing all of above conditions have been fully complied with. Any violation of the above conditions renders this certificate VOID. Jobbers are not permitted to redeem this certificate. Certificates must be sent direct to us for redemption.

We will not redeem certificates cut out of newspapers bought by dealers.

Manhattan Soap Co., Inc., 441 Lexington Ave., N.Y. City

This coupon is good wherever this paper circulates.

Chicago Tribune 4-7-29
Dealer's Endorsement: My signature below certifies that I gave one cake of SWEETHEART SOAP FREE in exchange for this certificate.
Name _____
Address _____

The Chicago Tribune Presents
The GAME of STATE CAPITALS

$10,000.00 in Cash Prizes

HERE IS SET NO. 13

No. 37. Chicago Tribune Game of State Capitals

The Name of This State Capital Is _____ Write Here Name of State Capital

State of _____ Write Here Name of State

No. 38. Chicago Tribune Game of State Capitals

The Name of This State Capital Is _____ Write Here Name of State Capital

State of _____ Write Here Name of State

No. 39. Chicago Tribune Game of State Capitals

The Name of This State Capital Is _____ Write Here Name of State Capital

State of _____ Write Here Name of State

THE RULES:

1. Every Sunday, the Chicago Tribune prints 5 pictures depicting the names of Capital Cities of the various States in the United States. There will be a total of 48 pictures—one for each of the 48 States. The public is invited to cut out these pictures, fill in the name of the Capital each picture represents and the name of the State. The Chicago Tribune will pay $10,000.00 in cash prizes to the persons who send in the nearest correctly named and neatest complete sets of answers in accordance with these rules. See prize list below.

2. This offer is open to everybody—men, women, boys and girls—except employes of the Tribune and their families. It makes no difference how old you are or where you live. You pay nothing. No work to do—no subscriptions to get. Just prove your skill. Accuracy will count. Neatness will count.

3. Pictures are to be submitted only in complete sets. The first three pictures were printed Sunday, January 13th. Hold all pictures until you have the complete set of 48. Then send them to "Capitals," The Chicago Tribune, Post Office Box 1439, Chicago, Illinois. All pictures must be in by midnight 21 days after the last picture has been published. No entries will be returned.

4. Each entry must be sent by First Class Mail, postage prepaid. Entries with insufficient postage will be returned by the Post Office Department. With your entry send a letter giving your name and address and the name of your favorite State—the one you like for your home, and tell why you like it best. Letters must not exceed 50 words. Elaborate entries are not necessary. Make your entry simple. The prime requirements are correctness and neatness.

5. School Teachers Note: To interest school teachers in encouraging their pupils to enter this instructive and educational Game, the Chicago Tribune will award 5 prizes of $100.00 each to the teachers in public, parochial or private schools of grammar or high school grades whose pupils rank highest among the winners. Teachers! This new Game will familiarize your pupils with all the State Capitals. Help them win!

6. You need not purchase The Chicago Tribune to compete. You may copy or trace the pictures from the originals and use the copies you have made. The Chicago Tribune may be examined at any of its Offices or at Public Libraries free of charge.

7. The judges will be a committee appointed by The Chicago Tribune. Their decision will be final. In case of ties a duplicate award will be paid to each tying contestant.

673 Big Cash Prizes!

1st Prize	$1,000.00
2nd Prize	500.00
3rd Prize	300.00
Next 5 Prizes $250 each	1,250.00
Next 10 Prizes, $100 each	1,000.00
Next 20 Prizes, $50 each	1,000.00
Next 40 Prizes, $25 each	1,000.00
Next 100 Prizes, $10 each	1,000.00
Next 499 Prizes, $5 each	2,450.00
5 Awards to School Teachers, $100 each	500.00
673 Prizes totaling	$10,000.00

Get the Next Pictures in Next Sunday's Tribune

Practical and Fancy Needle Work By Clotilde . . .

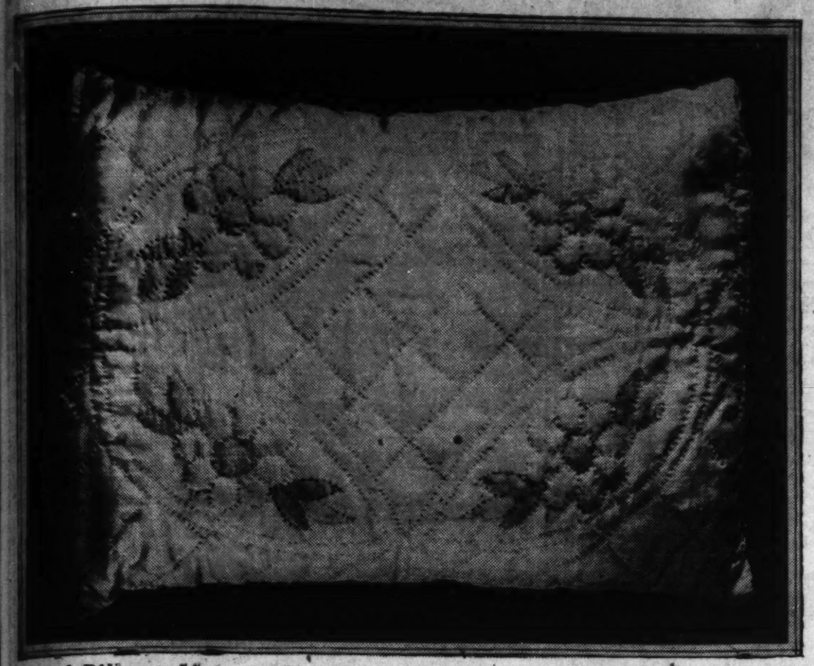

Quilted Pillows May Be Made by Clever Fingers at Home

IN the big department stores as well as in smaller shops pillows are shown in a bewildering array of sizes, shapes, materials, and designs. And it would seem as though one couldn't have too many. Maybe you have seen these lovely quilted pillows, and this is a good time of year to do this sort of work, getting everything in readiness for the late spring and summer.

Of course, pillow tops ready for quilting may be bought at almost any fancy goods department, and they are shown in a variety of shapes and designs, but you can also design your own pillows, if you like that sort of work.

Flowers, leaves, or conventional designs can be cut out of bright colored silks and fastened with a little paste to a piece of voile, the same size and color as the outside of the pillow. Then fasten this down crudely on a cutting board with thumb tacks and draw in your quilting lines. After this is done lay a piece of China silk in the desired color over and baste carefully around the edges. Lay the voile and outer covering over a sheet of cotton wadding and do the quilting in small running stitches, matching the design in the silk thread you use.

If you prefer, you may use organdy or chiffon in place of the China silk. Quilted pillows for the children's room are made by cutting out animals, birds, or toys from bright colored silks and quilting them in place in the same manner just described. The pillow shown above measures 11 by 15 inches. Some of these pillows are round, some square, and others oblong, but none of the quilted ones are very large.

Answers to Sewing Questions.

MRS. D. K.: You must have seen the instructions for making rugs out of old silk stockings in some other paper. I should imagine very pretty rugs could be made from stockings and am sorry not to be able to send you the directions for making them.

FRIEND IN NEED

Now Is the Time to Think of the Children and Help to Make These Spring Days Happy for Them.

I want to be the medium through which the friends in deed and the friends in need may be brought together. It may be you have some discarded article which has not outgrown its usefulness that will make some less fortunate one happy and you would gladly give it. Write to me and I shall be happy to be of service to you. Please write on one side of the paper.

When information is wanted by mail a stamped addressed envelope should accompany the request. Please do not send article to The Tribune, but write for the address of the applicant and send direct.

By Sally Joy Brown.

DON'T all of us like to think that the arrival of a baby means happiness for every one—happiness for the mother, for the family, and the promise of a happy childhood for the little newcomer?

Yet our files at the present moment show where the expected arrival of a baby is falling with crushing force upon parents whose savings have been exhausted by illness or unemployment, and who have absolutely no means of providing for it. Springtime and summer give us our chance to make babies happy and strong. All of us who have children know that now is the time to put roses in little cheeks with long walks out of doors, while sunshine and warm air do their part toward giving new lustiness and sparkle to the little ones.

That's where we can help. In a city like Chicago, there will be many families with children who have outgrown their baby carriages. Walkers and go-carts, too, are in demand, and certainly there are many which have served their purpose and can be passed on to the younger and new arrivals from babyland.

Baby clothes, baby beds, highchairs, play yards and iceboxes to keep the babies' milk fresh—anything, in fact, that serves a baby is wanted, and now is the time to give. Think over what you have and please let me know what you can contribute to make spring and summer a happy time for all Chicago babies.

Sick Person's Request.

"I have been a patient in this sanitarium for some time and have been wondering if THE TRIBUNE readers could give me some of the things I need and cannot buy, a kimono and some summer pajamas in size 38.

"J. K."

This shutin writes to us from the confines of a Wisconsin sanitarium where she has gone to build up her impaired health. Lack of funds prevents her supplying the many necessities and so she appeals to you. Can you help by providing the much needed garments?

Request for Mourning Garb.

"My mother died only a short time ago and I cannot afford to buy the black clothing I want. Can your readers get me a dress and coat, size 38? My husband has been out of work so we have no money for many of the things we need. MRS. E. M."

Your black coat from last spring which you have been planning to discard would provide for this woman the mourning costume she needs. May she not have it and perhaps a black dress you no longer want?

Precocious Child.

"I wonder if there is a teacher of dramatic art who would give instruction to the daughter of a widow I know. The little girl shows unusual talent and the mother cannot afford to pay for the lessons. M. L."

Such histrionic skill, fed and nurtured in this child, would undoubtedly have most pleasing results. If you are a teacher and have an extra hour each week to devote to her instruction I am sure you'll find her an apt pupil.

Wants Magazine.

"Has any one of your readers a copy of March, 1928, 'Better Homes and Gardens' which is no longer wanted? I am anxious to get this number and have been unable to get a copy anywhere. MRS. N. F."

If you are a subscriber to this publication undoubtedly you have a copy of this issue in your magazine files. If you have no further use for it I know Mrs. N. F. would be most grateful to receive it.

Maiden Meditations

By Sara Moore.

BEYOND THE PALE.

Man, so forgiving and indulgent
To scandals noisome and effulgent
With shoulder shrugs, benignly grinning,
Condones the graver sorts of sinning.
His breadth of view, his toleration
Draws just one line of stern negation.
To social limbo, swift, consigning
The lass whose little nose is shining.

(Copyright: 1929: By The Chicago Tribune.)

Best Parties

Tell us about the nicest party you ever attended and we'll pay $1 for each letter printed. Address Parties, Chicago Tribune.

A Bushel of Fun.

The most amusing party I have ever attended was one where each guest had to register as he entered, writing his name with his left hand.

Later on a large blackboard was hung on the wall and each guest was requested to draw a picture of a specified animal—elephant, giraffe, cow, man, etc. After each had demonstrated his artistic ability, the blackboard being covered with queer, fantastic creatures, a man, who was an amateur artist, gave a talk on "Picture Appreciation" that convulsed the guests with laughter.

First prize for drawing went to a woman who pictured "A Man." The speaker declared: "The man is a fine Cro-Magnon, evidently the lady's ideal of the genus homo."

The party was pronounced "a bushel of fun." M. W. F.

A Unique Idea.

The most unusual party I have ever attended was given at my camp last summer. It was a huge birthday party for every one. Twelve large tables were set, each representing a month of the year. The counselors had obtained the needed data beforehand, so each girl sat at her rightful place.

The decorations were beautiful, from cold January, with snowballs, skis, and a New Year bell, to December, with an honest-to-goodness Christmas tree and fat old Santa himself. C. C.

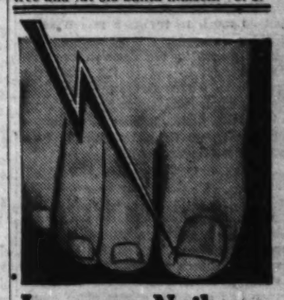

Ingrown Nail Turns Right Out!

Pain Stops Instantly!

"Outgrow" is a harmless antiseptic manufactured for chiropodists. However, anyone can buy from the drug store a tiny bottle containing directions.

A few drops of "Outgrow" in the crevice of the ingrowing nail reduces inflammation and pain and so toughens the tender, sensitive skin underneath the toe nail that it cannot penetrate the flesh, and the nail turns naturally outward almost overnight.

KONNECTUMS

Trace with your pencil, following the numbers from 1 to 2, 2 to 3, etc., and see what happens.

Puzzlers for Clever Heads

BIRDIES

If you will print the names of the six objects in the right places in the horizontal columns of the top form you will have, reading downward in one of the columns, the name of a bird. If you then print the same words in the horizontal columns of the lower form in a certain order you will have, reading downward in one of its upright columns, the name of a pet bird. What are the two birds?

RIDDLES.

1. Why is a pig's tail like getting up at 4 o'clock?
2. What is the difference between a camel and a dromedary?
3. Why would you say a goat is highly intelligent?

Quick Success

Few girls in pictures have made such rapid strides toward success as this charming New Yorker. Just a few months ago she was given her first job, shadowing a star. Within three hours, she had a real part in the picture—"The Loves of Sunya."

Miss Bayard says: "I am told my selection was largely due to my perfect skin and lovely hair. I've really never taken much trouble with either. For my hair I use the simple method that most of the girls I know here in New York are so enthusiastic about. It's so easy. All you do is put a little Danderine on your brush each time you use it.

"This method is just what a busy girl needs. It's so easy; and it keeps your hair and scalp so clean you don't need to shampoo half so often. I am letting my hair grow and I find Danderine helps make it soft and easily manageable. I can arrange it any way I want and it stays that way. All my friends are complimenting me on the appearance of my hair, nowadays, because Danderine has brought out all its natural color and made it so soft and lustrous.

Danderine removes the oily film from each strand and makes dull, stringy hair gleamy, soft, easy to dress. It tones and refreshes the scalp; helps overcome dandruff. It is delicately fragranced; isn't stick or oily; doesn't show. All drug stores have the generous 35c bottles.

DANDERINE

"The One Minute Hair Beautifier"

The Present

By Eleanor Jewett.

My Aunt Frances gave me a sweater,
And like a rose, with a duck in the middle;
I'm dressed up I wear my sweater
And my breather makes the duck go paddledy-piddle.

Paddledy-piddle goes my white duck
And I breathe my stomach way out to see
If he flops his wings—but he never does—
He just stares quietly back at me.

My white duck has a yellow foot,
And a yellow bill and he sleeps in a drawer.
When I undress he goes straight to sleep
And keeps till I get him and breathe once more.

(Copyright: 1929: By The Chicago Tribune.)

$5 Apiece for Bright Sayings

The Tribune will pay $5 for each childish saying printed. The story told must never have been printed in any magazine or paper. It is not possible to acknowledge or return unavailable contributions. Write on one side of the paper. Address bright sayings to Aunty Bee, The Tribune.

Many people passing by on the sidewalk used to take Bobby to be a girl. His hair was light and curly and he had fine features and in his romper suit it was hard to know. When I got him his first trouser suit he walked around the room proudly and looking in the glass a smile spread all over his face and he said to me: "Well, Mummie, nobody can think I'm any woman again. T. U.

Answers to Puzzles

BIRDIES.

CAN	SLATE
SLATE	PAIL
PIN	PIN
PAIL	CAN
STAR	KEY
KEY	STAR

CANARY and LINNET.

RIDDLES.

1. It's twirly [too early].
2. A camel is a cigaret and a dromedary is a date.
3. Well, he uses his head.

KONNECTUMS.

A pig.

Easy to Use ... and it's Dry in Four Hours

Easy—of course it has always been easy to finish things with Kyanize. Now it's not only easy but quick.

Kyanize EY-A-NIZE

LUSTAQUIK FINISH

The popular quick drying enamel for furniture and woodwork. Self leveling. Waterproof. No offensive odor. Satisfaction guaranteed. 16 beautiful tints besides black, white and clear.

There is a *KYANIZE* Finish for every Interior Surface—Floors, Walls, Woodwork and Furniture.

KYANIZE FLOOR FINISH. Transparent varnish, clear and eight colors. For floors, woodwork and furniture. Dries hard in four hours.

KYANIZE FLOOR ENAMEL. Dries hard in 6 hours. Use it on wood or cement floors, linoleums, shelving, porches and steps, outdoors or in the house. 11 colors.

KYANIZE CELOID FINISH. Medium Gloss Enamel for walls, woodwork and furniture. 14 colors and black and white. Dries over night with a velvet finish.

Kyanize Demonstrations This Week

Monday, Tuesday and Wednesday—
Bourgeau Paint & Hardware, 1216-18 E. 55th St.
G. G. Shepard, Arlington Heights.
Thursday, Friday and Saturday—
Joseph F. Schrom, 2008 Roscoe St.
Soukup Hardware Co., Elmhurst.

Telephone Canal 6330 or 6331 for name of nearest agent. Use the coupon below for bargain samples at less than half price. Enclose stamps, money order or coin. State color wanted.

BOSTON VARNISH COMPANY
525 W. Roosevelt Road, Chicago
Phone Canal 6330-6331

Booklet, "The Charm of Painted Things," FREE with each order.

¼ pint Floor Finish and brush	15 cents.	Color
¼ pint Lustaquik and brush	20 cents.	Color
Half-pint Floor Enamel and brush	25 cents.	Color
Half-pint Celoid Finish and brush	25 cents.	Color

NAME ..... Amt. enclosed $.....

ADDRESS .....

Good looking... a good dancer but "B.O." (Body Odor) killed her charm

THE girl of his dreams! So she seemed—at first glance.

She danced wonderfully, too. Yet before the music stopped, the dream had vanished.

"Thanks for the dance," he murmured politely. But how different his real thoughts! He didn't come near her again all evening.

A humiliating experience. But it could never happen to Betty today. For she finally discovered what was spoiling her attractiveness. "B.O."—*Body Odor!* And then she found an easy way to overcome this unpardonable fault.

Betty is now admired, sought after by everyone. Read her story that follows.

"'B.O.' certainly fooled me for a long time.

"It was my doctor who told me why we're so rarely aware of our own body odor. The sense of smell becomes deadened to a familiar odor. But even on cool days, the pores give off as much as a quart of odor-causing waste, he said.

"Now, on his advice, I use Lifebuoy all the time and never worry about 'B.O.' Lifebuoy's antiseptic lather purifies. You do feel cleaner, fresher after a Lifebuoy bath.

"Lifebuoy keeps my skin so healthy-looking, too. And its *extra-clean* scent vanishes as you rinse. My whole family enjoy using Lifebuoy."

Try Lifebuoy Free

To try this delightful toilet soap without cost, just send us your name and address. By return mail, you will receive two full-size cakes of Lifebuoy free. Write today to Lever Bros. Co., Dept. L20, Cambridge, Mass.

Lifebuoy HEALTH SOAP

stops body odor

BLOOD ROYAL

by DORNFORD YATES

INSTALLMENT I.

We Fish in Troubled Waters.

NO sooner had George Hanbury and I decided to visit Austria in the summer of 1921 than I began to wonder what our stay in that land would bring forth. This, I think, was natural, for, though we had been there but twice, we had each time been party to matters of life and and death, and, indeed, our fortunes seemed to be so bound to that handsome country that I felt I had agreed not so much to revisit a region as to reenter an arena.

The reason for our decision was simple, namely, to put to the touch the knowledge which we had acquired of the German tongue, and, though we could have done this as well in Baden or Saxony, we naturally inclined to a district we knew and liked.

It may seem strange that two young men of leisure, not given at all to study, but rather to minding their acres and hunting five days a week, should have hired a tutor to make their evenings a burden for the best part of eighteen months, but upon the two visits I have mentioned our ignorance had been the source of so much embarrassment and peril that, late in the day as it was, we determined to master German at any cost.

That we were most happy in our tutor there can be no doubt. He was an Austrian and, though he never said so, plainly of high degree. He was learned, courteous, and understanding, and I can think of no company which his presence would not have improved. Of Maintenance, our home in Wiltshire, he grew, I think, very fond and, since he was so pleasant in his ways, I am sure we should never have dismissed him, but one May morning he suddenly took his leave.

"You need me no more," he said quietly, "and I must go. I have much to thank you for."

This abrupt declaration took us aback, but when it was plain that he had made up his mind we begged him to wait for a fortnight and go to his country with us.

He thanked us and shook his head.

"I have business," he said, "to which I must go at once and, though our ways are the same, I do not think we shall meet."

With that he spoke of our kindness in terms which it did not deserve and, promising to send an address to which we might write, asked that a groom might drive him to catch a train to London which left at midday.

It seemed best to argue no more, and so we parted, and that was the singular end of a relation which I am glad to think I always valued.

FIFTEEN days later we left for Austria by road. Bell and Rowley, our servants, went with us and, although George Hanbury did not know it, we carried arms. We took no chauffeur, because we had none to take, for we always drove and cared for the car ourselves, but we had taught the servants how our car should be handled and the general condition it deserved, and no chauffeur that I have known was ever so jealous of his charge.

Bell and Rowley were ex-soldiers—quiet, steady men who knew no fear. They were most able and trusty, did with good will all manner of duty which no mere body servant could well have been desired to essay and seemed content with their lot. To their unswerving devotion this tale will testify.

The evening before we started I had strolled round to the coachhouse, where Bell, who was my servant, was packing the car.

When he saw me he glanced about him, as though to be sure that he and I were alone.

"Rowley's asked Mr. Hanbury, sir, and he says we won't need any arms." He hesitated. "Is there anything else I can put in the locker below?"

There was a secret locker which few, I think, would have found. This had been made to take arms and had served its turn.

I looked at Bell.

The man was appealing to Cæsar as plain as could be. Yet never before had he done this, for Hanbury and I were equal and each did as the other said.

For a moment the man's eyes held mine. Then he looked down.

"Why do you think we should take them?" said I.

"That I can't say, sir."

He was a man of few words.

"I'm glad you asked me," I said, and gave him my keys. "Mr. Hanbury is perfectly right. There is no earthly reason why we should take the things, but—well, you needn't let any one see you, but put them in."

"Very good, sir."

So was Bell also among the prophets.

. . . . . .

We came to Salzburg quietly, entering the city at the close of a beautiful day. There we proposed to stay for a fortnight or more, and the landlord of an old fashioned inn had been advised to expect us that very night.

We knew the house and preferred it to another hotel, for it stood in a quiet street, and so slight was its custom that a guest who was willing to pay was very well need. The kitchen was at his service, and such food as he wished was made ready at any hour; his rooms were kept as pleasant as they could be; all his ways were studied, and, indeed, so much was made of him that the host might have been his steward and the inn his private house.

There then, we took up our quarters without any fuss, not at all sorry to be again in Salzburg and much looking forward to roving the familiar landscape, fishing the streams we remembered and drinking our fill of a sunlight that did our hearts good.

As we proposed, so did we for nearly a month, for the weather was continually fine, and I never remember keeping so healthy a holiday. Often enough we were abroad at daybreak and would take our rest by some brook in the heat of the day, and more than once we spent the night in the open, to wake up among the mountains like giants refreshed.

We did not neglect our German, but spoke with peasants and others whenever we had the chance, and we solemnly read the papers and more than once went to the play. George was far better than I, who was very halting and had to rehearse whatever I wanted to say, but at least I could understand the speech of another and, if he was content to be patient, we could converse.

WE neither sought adventures nor found them, and met with nothing more startling than a catch of five great trout in one afternoon. Of this we were very proud, for on no other day did we ever catch more than two, and on two out of three we caught none, for, though we enjoyed our angling, I fear the show we made was beneath contempt.

Bell or Rowley went always with us, and often we took the two, for they were both countrymen and were never, I think, so happy as when they were among meadows and within sound of a stream.

So we lived and moved very simply, till the twenty-eighth day of June.

That day we left Salzburg betimes, with both the servants and a hamper of food and drink. We drove deep into Carinthia, intending to prove once more that gracious water which had yielded our famous catch and more than half expecting to pass the night that followed under the stars.

For the first time the weather was sultry, which seemed to predict a storm, but the heaven was clear enough and when, about sundown, George Hanbury caught and landed two very fine trout, we determined to stay thereabouts and to fish the same stream the next day. Whilst we were busy, Bell and Rowley had found a little clearing in the heart of a wood and, since this was very private and was fed by a track by which we could bring up the car, we were very soon eating our supper within its green walls.

There had been no cool of the day and, when the meal was over, Hanbury and I went strolling to take the air. Of this there was very little and I was just wondering whether we should not have been wiser to rest on the brow of some hill when, happening to look skywards, I perceived that half the heaven was blotted out.

That the storm we had feared was coming was now very plain and, since we were not at all ready to defy a downpour, we decided to run for Salzburg without delay.

Ten minutes later we had taken the road and, though I had hoped that we might run out of the storm, before we had covered ten miles the lightning began to play.

I never remember such a night.

The elements might have agreed to dispute our passage. Thunder and lightning apart—and these were monstrous—the tempest beset us as the seas a laboring ship; so savage was the rage of the wind that I expected every moment our hood to be carried away, while the violence and volume of the rain beggar description.

Our progress being so hampered, it soon became plain that, unless the storm abated, our journey to Salzburg would take twice as long as it should and, after a little discussion, we decided to make for St. Martin, which was a village we knew. This lay some forty miles off and, though we might have found shelter nearer to hand, the landlord of the inn at St. Martin was our very good friend and would, we knew, make us welcome, though we came as thieves in the night.

NOW, had it been day, so well did we know the country that, rain or shine, we should have been at St. Martin within the hour, but, with none of our landmarks to guide us and the lightning, the rain, and the darkness confounding our sight, we had to depend upon signposts until we should strike some road which could not be disguised. And this was the devil, for, though we had a searchlight with which to illumine the legends the sign posts bore, so dense was the rain that they could not be read from the car, and Bell and Rowley, who took it in turns to slight, were very soon drenched to the skin.

At last we came to cross roads that seemed familiar, but, though George Hanbury would have chanced it, I turned the beam on to the sign post and Rowley got out.

He had not been gone ten seconds when I heard a deep voice speaking German at the door he had used.

"Your highness will please to enter."

Another younger man answered.

"I demand to be told where I'm going. I demand——"

The first speaker cut short the protest.

"Your highness will enter the car."

There was a moment's silence.

Then——

"O, damn the rain," said the younger sullenly, as though, I thought, to suggest that but for the foulness of the weather he would have refused to comply.

With that he entered the car and flung himself down beside Bell. His companion followed heavily.

It was, of course, plain that the elder, if not both, of the strangers had been expecting some car and that, when we stopped at the place and time appointed, he had directly assumed that ours was the car that he sought. On such a night such a mistake was natural and, since all the light in the car was the hooded glow that illumined the instrument board, I was not at all surprised that even his entry had not discovered his mistake.

Hanbury's lips were close to my ear.

"Dirty work," he whispered. "Let's carry them on to St. Martin and see what's what."

As a figure whipped under the curtain I let in the clutch.

"We're all right, sir," said Rowley. "The road's straight ahead.

"Good," said Hanbury. "Shut the door behind you, but don't sit down."

There was a moment's silence, broken by the slam of the door.

Then—

"What the devil's this?" cried the man who had spoken first.

The question was put in German, and Hanbury answered at once.

"That's what I was going to ask you."

"Who are you? And what is this car?"

"It happens to be mine," said Hanbury.

The younger man let out a yell.

"My name's Duke——"

"*Silence!*" roared the other, rising. "Tell your chauffeur to——"

Whatever else was said was not to be heard, for the duke was shouting like a madman and trying his best to make the other give way; the wind was slamming at the canvas as though it would drive it in, and a long peal of thunder diminished all lesser noises.

Hanbury was speaking.

"Your highness may rest assured that we are not going to stop."

"I tell you," raged the other——

"Understand this," said Hanbury. "I take no orders from you."

For a moment there was no sound behind me but the heavy, rapid breathing of a furious man at bay. The next instant all was uproar.

Though I could see nothing, I guessed that the man had drawn arms. And so it was.

Exactly what followed I do not think any one can tell, for, seeing no reason to stop, I continued to drive the car at a good round pace, and this confounded the confusion which the darkness and confinement made. Bell was involved with the duke, who had been thrown upon him, and could not get free. Rowley and the other were grappled and were swaying and stumbling and striking their heads on the hood; George had the fellow by the wrist and was being flung to and fro in his efforts to point the weapon out of harm's way, and every one, I think, was raving to try to make himself heard. In the midst of all this disorder the pistol was fired and the ear-splitting shock of the explosion brought us all, more or less, to our knees. Without so much as thinking, I set a foot on the brake, and when we had come to a standstill I found the struggle over and George and the servants behind me regarding their late opponent, who was back on the seat.

Exactly what followed I do not think any one can tell.

For a moment nobody moved. Then George's hand came over and slid a heavy pistol into my lap.

"All clear," he said quietly.

I let in the clutch.

THANKS to George Hanbury's efforts, the shot had passed through the hood. Indeed, but for his energy the battle must have gone to the stranger, or some one of us must have been hit; for the fellow was lefthanded, and Rowley, who was on his right side, could not have captured his arm.

Here let me say that I shall not set down his true name, or, indeed, the true names of some others of whom I shall tell. These and the names of some places I have been careful to change, for, if I had not done so, I could not have written so freely and more than one passage must have been excised from this tale.

As we ran into St. Martin, George spoke again.

"We are coming to an inn," he said, "where my friend and I are well known. They're simple, honest people who value their friends, and if I were to tell them that you had drawn upon us, you'd find a very rough house. I do not propose to tell them, and I'm sure you will give me no cause to change my mind."

A low laugh came from the duke, and his fellow let out a curse.

"What the devil's your game?" he snarled.

"Frankly," said George, "it's to put you where you belong. We obviously can't do it until we know where that is, and, as this car's almost as unpleasant to argue is as to fight in, we're going to have things out in front of a fire."

The other said nothing, but I heard him suck in his breath.

"I'm Duke Paul," said the duke suddenly. "Duke Paul of Reichtenburg, and this man's Maj. Grieg of the Black Hussars. He asks your game, but I'd damned well like to know his."

"We'll ask him in a minute," said Hanbury, and with that he said we were English and gave our names.

"I like London," said the duke irrelevantly. "Do you remember ——?" He named a revue. "I saw it thirty-three times. There was a girl in the chorus called Ruby Judge. Stung me to glory, of course, but she—she had her points. Little devil in a temper, she was. I gave her some sables one day, and because she'd wanted broad-tail she shoved the lot in the fire."

There was an electric silence.

Then Grieg laughed, as though in triumph, and the blood came into my face. Though his conduct, I think, was warranting what we had done, I had an uneasy feeling that we had "backed the wrong horse."

Not until candles had been lighted in a great bed chamber and the four of us were gathered about a fire of logs were George and I fairly able to appraise our two guests, for they were in uniform and the deep collars of their greatcoats had shrouded the face.

No man, I think, would have liked the look of them.

Duke Paul was a loose lipped youth of about my age; that is to say, twenty-five. His sleek hair was sandy, and his complexion most pale. Weak, idle, dissolute—as such he impressed me. There was nothing noble about him, but much that was mean and, while his manner was haughty, this arrogance was plainly at the mercy of any one that was minded to meet his gaze. His nails were bitten to the quick.

Grieg was a man of forty, tough and thick set. His hair and his eyes were black, a perpetual frown fretted his heavy brows, and his jaw was curiously square. He was smart and well groomed and looked a soldier, accustomed to command and to obey. Neither wise nor stolid, his expression was especially grim, and I remember feeling glad that I was not his subordinate.

Both were dressed in dark blue and wore neither belts nor spurs, but, while the major's were plain, the duke's collar and cuffs were laced with gold.

Very few words had been exchanged and I was still wondering how best to discharge the duty which we had so impetuously shouldered, when, to my great surprise, Grieg set a chair for the duke and then turned to Hanbury and me.

"I've been thinking things over," he said, "and if I'd been in your position I should have done the same. I—I must apologize."

Before either of us could answer——

"And what about me?" said the duke, with his back to the fire.

The other lowered his head.

"I am at your highness' disposal. Your highness will deal with me on our return."

"By God, I will," said the duke.

"One thing, I beg, and that is that your highness will not judge me until my case has been heard."

"Case?" cried the duke. "Case? D'you think I don't know——"

"I beg you, sir, not to be hasty. I am, of course, under arrest, but your highness is unattended and if you will allow me to attend you I will not abuse the privilege."

Here a knock fell upon the door and Grieg was there in an instant to see what it meant.

I think a child would have seen that submission so sudden and abject was far too good to be true, but, though the duke looked puzzled and followed his "prisoner" with a malevolent gaze, the entrance of Bell with some liquor distracted his thoughts. The liquor including mulled wine, he let out a whoop of delight and, though I fully expected that, once this diversion was over, he would return to the charge, he did not do so and, beyond ignoring Grieg's presence, seemed to have shelved his displeasure and the matter from which this sprang.

TO me it was plain that his silence was exactly what Grieg had desired, but, though the latter had managed to shut the duke's mouth and was already discussing something ponderously the fury of the storm, I could not help feeling that he had other fences to fly before we parted and that, if he surmounted them all, he would be surprisingly adroit. Indeed, the end came rather sooner than I had expected, for the duke drank more mulled wine than he could conveniently carry and was quarrelsome in his cups.

Grieg had ventured to suggest that he should retire for the night.

The duke glared at him.

"Retire?" He spouted an oath. "Where are my clothes?"

"If your highness could dispense for once——"

"What about a bath in the morning? Where are my sponges? Who's to shave me? What have I got to put on?"

"No one regrets more than I——"

"'Regret,' you blackguard? The only thing you regret is that you've lost your match. But for these fellows here—where were you taking me, Grieg? Answer me that. I'd have had my things there—I don't think. And you have the nerve——"

"I implore your highness to wait. I beg——"

"You can—well beg," raved the duke. "You came to me this evening and said the prince wanted me at once. You——"

"I implore your——"

"*Silence!*" roared the duke.

Then he turned to Hanbury and me.

"Prince Nicholas of Riechtenburg is my great-uncle, and, as my father's renounced, I'm the heir to the throne. My father's cousin don't like this—the Duke Johann. He's had one or two shots at putting me out of the way and, now that the old man's failing, I suppose he's quickening up. But he"—he pointed to Grieg—"he's on my great-uncle's staff. I know Johann's little crowd and I don't drink with them, but I never dreamed that he'd got at the prince's A. D. C.'s."

Grieg had been standing still, with his hands behind him and his eyes on the speaker's face. Now he shrugged his shoulders and turned to a chair.

As he sat leisurely down——

"Nothing so slippery," he said coolly, "as the steps of a throne."

I have never seen a mask so bluntly discarded and I was not surprised when the duke started forward with an oath and a burst of abuse.

The other stifled a yawn.

"Like father, like son," he said shortly. "But he had the sense to renounce."

As the duke began to stammer with passion, I stepped to the bell. With my hand on the old bell rope, I looked at Grieg.

"I'm not concerned with your politics," said I, "but you happen to have made me your host."

"That's one way of putting it," said Grieg.

"It's my way of putting it," said I. "And, as I don't like your behavior, I suggest that you go to bed."

The man looked me up and down.

"And if I refuse," he said, rising.

"I shall order my servants to put you out of this room."

As I pulled the rope the duke swayed forward drunkenly, tumbler in hand.

"Wait a minute," he said. "I haven't d-done with him yet. Done? I haven't begun. I"—he rocked on his feet—"and who are you to give orders? Just because——"

Bell entered the chamber.

"Show this gentleman to his room," said I.

"Very good, sir," said Bell.

He picked up Grieg's hat and coat and stood with his hand on the door.

"D-damn it," cried the duke. "I told you I hadn't d-done with the swine. Hadn't begun. He's a traitor—an insolent traitor. And I'm going to put him in his place. Tell 'm to shut t' door."

Grieg threw back his head and laughed.

"I congratulate you," he said, "upon your *salvage*."

Then he turned on his heel and walked out of the room.

What happened in the next half hour may as well be imagined as not. One drunken man is as good as bad as another, and, by the time the duke was asleep, both Grieg and Bell were bitterly cursing the folly that had led us to take up his quarrel. Having gone so far, however, we decided we could not leave him to the mercy of Grieg, and that at a village of which he knew less than the name we would therefore decided that we must, in decency, carry him where he wished and that, after that, we would wash our hands of a business which could breed nothing but trouble and was thankless indeed.

We then spun a coin to decide which of us two should pass the night in the chamber in which the duke slept and, when—I confess, to my relief—the lot had fallen upon George, I bade him "good-night," and went out to get out of the room.

Rowley met me at the foot of the staircase, to say that Bell was watching the major's door, but I dismissed this precaution needless and bade him take their rest by the side of the car. This was happily simple, for there was no coachhouse, but a gigantic hut. I had driven the car clean into the hut itself, to the great content of the lord and all his staff, who were tired of regarding so unfamiliar a sight, and I also told the servants that, if Grieg sought to leave the house they were to let him go, for I had no wish at all to hold him prisoner or, indeed, to set eyes on him again. With that, I gave Bell the pistol which George had taken from Grieg, in case the latter should endeavor to damage the car. Such an attempt seemed to me likely enough, for, since his abduction of the duke had so miscarried, it would plainly be to his interest to apprise those he served of his failure *before the duke reappeared;* and, as he could naturally expect assistance from us, to delay the duke's return was the best he could do.

Bell took the pistol and then, with an air of apology, offered me one in stead.

"I should go armed, sir," he said, "until we're out of the wood."

I slid the thing into my pocket and went to my bed.

NOTHING disturbed me that night, and I was afoot at seven of a beautiful day.

We had brought a suitcase from Salzburg, and the landlord remembered my ways, so Bell had made everything ready for me to bathe and change. As soon as my toilet was done, I went straight to Hanbury's room, to find him smoking at the window and the duke still sleeping like the dead. While George was dressing, I took his place in the room, and then, between us we persuaded the duke to rise.

The latter refused point blank to leave his bed, upbraiding us fiercely for rousing him and declaring that the pain in his head was not to be borne. On our persisting he started to curse and swear and threw a glass at Hanbury when at last he ripped off the clothes. Once he was up, however, he took himself in hand and behaved most civilly, though he gave us no choice.

Breakfast he would not, but drank some China tea. When I said that no sort of tea was to be had in such an inn, he abused the host and

(Continued on page 9.)

ed out of the room.
hat happened in the next half hour
as well be imagined as set down.
drunken man is as good or as
as another, and, by the time the
was asleep, both George and I
bitterly cursing the folly which
led us to take up his cause. Hav-
one so far, however, we felt that
ould not leave him to the mercies
rieg, and that at a village of which
new less than its name. We
fore decided that next morning
ust, in decency, carry him where
ished and that, after that, we
d wash our hands of a business
could breed nothing but trouble
was thankless indeed.
then spun a coin to determine
of us two should pass the night
he chamber in which the duke
and, when—I confess, to my re-
the lot had fallen upon George, I
him "good-night," and was glad
t out of the room.
wley met me at the foot of the
ase, to say that Bell was watch-
he major's door, but I thought
recaution needless and bade them
their rest by the side of the car.
was happily simple, for, since there
o coachhouse, but a gigantic hall
driven the car clean into the inn
to the great content of the land-
nd all his staff, who were never
of regarding so unfamiliar a guest
so told the servants that if Grieg
t to leave the house they were to
n go, for I had no wish at all to

prisoner or, indeed, to set
m again. With that, I gave
stol which George had taken
, in case the latter should
o damage the car. Such as
emed to me likely enough,
his abduction of the duke
carried, it would plainly be
erest to apprise those in
his failure *before the duke*
; and, as he could scarcely
stance from us to delay the
m was the best he could do.
the pistol and then, with
ology, offered me one in its

d go armed, sir," he said.
e out of the wood."
thing into my pocket and
y bed.

NG disturbed me that
, and I was afoot at seven
beautiful day.
rought a suitcase from Sale-
e landlord remembered our
ell had made everything
e to bathe and change. As
toilet was done, I went
Hanbury's room, to find him
the window and the duke
like the dead. While
dressing, I took his place
, and then, between us, we
e duke to rise.
r refused point blank to
d, upbraiding us fiercely for
and declaring that the
head was not to be borne.
isting he started to curse
nd threw a glass at Han-
at last he ripped off the
e he was up, however, he
in hand and behaved more
h: he gave us no thanks
e would not, but demand-
da tea. When I told him
ff tea was to be had of
he abused the house and
ued on page twelve.)

EXHIBITION and SALE of Pure Silk "Iron Clad" HOSIERY

ALL SILK TO THE TOP—WITH SQUARE HEELS

A knitting machine in our hosiery department is actually making "Iron Clad" hosiery, showing the process of manufacture from the raw materials to the finished products.

88¢

Be sure to see this interesting exhibit—the high quality materials, pure dyes and expert workmanship that is back of "Iron Clad." A splendid, smooth-fitting hose, guaranteed to give satisfaction for the price paid. Your money refunded or a new pair of hose for any that fail to do so. Sizes 8½ to 10½.

26 BEAUTIFUL NEW SHADES

GUNMETAL — GRAIN — MERIDA — MIRAGE — BLONDE — ATMOSPHERE — TAWNY — MANON — PASTEL PARCHMENT — SILVER GRAY, — MOONLIGHT — SAWDUST — KASHA BEIGE—AND OTHERS.

Leiter's—Main Floor—North.

Children's Hairwaving Souvenirs Free. Third Floor. 20c

LEITER
BUILDING STORES
STATE, VAN BUREN to CONGRESS STR.
Telephone Wabash 4380

KRYPTOK GLASSES
$4.50
INVISIBLE BIFOCALS
Scientifically fitted to your eyes for astigmatism, far and near sightedness. Several styles of frames. Examination included.
Leiter's—Balcony—Center.

PRIVET HEDGE, 12 for $1.55
Amoor River North; 2 to 3 ft.

Peonies, 3 to 5 extra bulbs, each	25c	Gladioli Bulbs, assorted, dozen	33c
Catalpa Bungii Trees, each	$1.59	Harvey Queen Evergreens, each	$3.98
Lilac Bushes, 2 to 3 ft., ea.	49c	Snowball Bushes special, each	49c

Leiter's—Basement—South.

$4 Hat Boxes
Round shape; cloth lined; lock and catches. Monday special. $1.95

$11 DRESS TRUNKS
Fitted with tray; protected with hardwood slats and bumpers. $7.95
Leiter's—Third Floor—North.

HOUR SALES 9 TO 12 ONLY

No Phone, Mail or C. O. D. Orders—We Reserve the Right to Limit Quantities on All Our Sale Items

All Silk Crepe
36 and 40 in. Georgette Crepe; black and 30 wanted colors; $1.19 grade. Yd. 78¢
Leiter's—Main Floor—North.

Men's Spring
Topcoats
New patterns and styles; all sizes. While 100 last. $9
Leiter's—Third Fl.—North.

60-In. Sheeting
Closely woven; unbleached; 35c value. Monday morning. Yd. 19¢
Leiter's—Main Floor—Center.

Union Made $2.50
Overalls
Well known make; hickory striped; slightly soiled. $1.89
$1.50 Jackets to match. Each, 89c
Leiter's—Basement—North.

Crepe de Chine
Silk and cotton mixed; fine quality; black only. 36 in. wide. Yard, 23¢
Leiter's—Main Floor—North.

2-Garter
Corsetels
50c Value
Of striped material. Side-front fastening. Sizes 32 to 48. 29¢
Second Floor—North.

5-Pc. Curtain Sets
Of fine voiles; ruffled; colored valance. With tiebacks; $1 value. Set, 59¢
Leiter's—Main Floor—Center.

Men's Novelty
HOSE
Rayon mixed and mercerized cotton; substitute of 50c grades; sizes 9½ to 11½. 19¢
Leiter's—Main Fl.—South.

LADY ESTHER
4-PURPOSE CREAM
Regular 1.25 size
77¢
Drug Dept.—Main Floor—Center.

New Trimmed
HATS
$1.25
New styles and colors. All headsizes.
Second Floor—South.

New Wallpaper
For bedrooms; striped and floral patterns; new colorings. Roll, 3½¢
Leiter's—Third Floor—Center.

Women's House
FROCKS
$1 value. Dimity, Ginghams, Prints 69¢
Sizes 36 to 44. Extra sizes 46 to 52.
Second Floor—Center.

FUR LENGTHS
Values to $3.98
4 ins. wide, 24 to 27 ins. long. Taped and padded. Good variety. $1.25 Each
Main Floor—Center.

Lighting Fixture
BOWLS
Special lot! Large assortment; many can be matched. Choice, $1
Leiter's—Basement—South.

36-Inch Marquisette
Fine mesh French marquisette; ecru color; mill lengths. 39c value. Yard, 16¢
Leiter's—Main Floor—Center.

Player Rolls
All latest hits; full length word rolls; all guaranteed. Choice, 31¢
Leiter's—Basement—Center.

CURTAINS CLEANED

PLAIN LACE PANELS 37½c Ea.
FRINGED SILK PANELS 62½c Ea.

If you are moving, have them cleaned now and delivered to your new address.
We Call for and Deliver
Leiter's—Main Floor—Center.

RECORDS
EACH, 3 for $1 35¢
"True Blue," "Dream Train," "Precious Little Thing Called Love," "He, She and Me," "I'll Get By," "Mother's Eyes," and other big hits.
Leiter's—Main Floor—Center.

SINGER
ELECTRIC PORTABLES
Also Other Makes

Long and round bobbins; rebuilt and guaranteed. Sold to $150 when new. No C. O. D.'s. $23.98
Leiter's—Third Floor—North.

BOYS' WHOOPEE
Hats and Caps
$1.35 and $1.50 Value

79¢
Purple, red, blue, green, brown, gray, orange and black; all sizes.
Leiter's—Main Floor—South.

HALF SOLES
—For Monday

66¢
Genuine Oak Leather Half Soles, nailed or sewed to any size shoe. While-U-Wait or delivered when finished.
Leiter's—Basement—South.

Sale! 5676 prs. of Trade Marked SHOES

Hundreds of Pairs Added for Monday—
Women's Novelties and Arch Supports

Again Leiter's scores a sensational value-giving triumph! No woman who desires utmost style, comfort and quality in footwear at a price will miss this great event! Note all the details below!

SPECIAL!
Boudoir Slippers
Actual $1.75 Values
Quilted rayon; ostrich feather trimmed; padded soles; leather heels.
No Phone, Mail or C. O. D. Orders — None Sold to Dealers.
89¢

SPECIAL!
Boys' Gym Shoes
Regularly Worth $1
Heavy brown duck; angle patch; strongly reinforced; heavy soles.
No Phone, Mail or C. O. D. Orders — None Sold to Dealers.
49¢

Famous Makes That Every Woman Knows

Ford's Footwear Regularly Sells at $4.40

Flower-of-Fashion Footwear Worth Up to $5

$2

Never Before Such Extensive Variety

Walk-Over Shoes Usually Retail At $7 and More

Arch Supports Regularly Priced As High As $6

Walk-Over Shoe

REDS, BLUES AND OTHER SHADES

REDS, BLUES AND OTHER SHADES

Patents — Satins — Blondes — Parchments — Kids — and All Wanted Combinations

Pumps — 1-Straps — T-Straps 2 and 3 Buttons — Gore Pumps Oxfords and Many Others

Not All Sizes in Each Style, but Plenty of Sizes to Fill Your Wants in All Styles
Leiter's—Main Floor—South.

No Phone, Mail or C. O. D. Orders. BUY AT LEAST SEVERAL PAIRS!

OVER 60 DIFFERENT STYLES FOR SELECTION

Flower Fashion Footwear

DR. MITCHELL'S, SIMPLEX FLEXIES and Other Nationally Advertised Brands of
CHILD'S SHOES
VALUES TO $4 —ALL SIZES $1.67

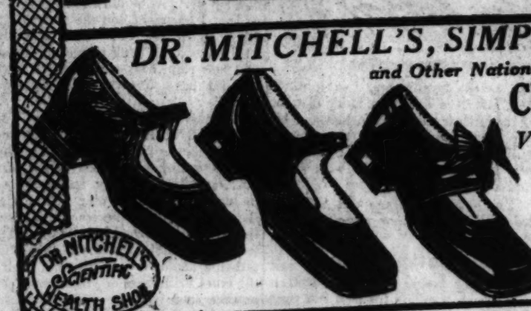

Footform lasts; new styles. Ties, straps, oxfords, patents, tans; plain and trimmed.
NO PHONE OR C. O. D. ORDERS—LEITER'S MAIN FLOOR—SOUTH.

MEN'S WALK-OVER, FLORSHEIM and Other Nationally Advertised Brands of
SHOES & OXFORDS
VALUES TO $8 —ALL SIZES $2.87

Fine Goodyear welts with rubber heels, blucher and bal styles; tan, and gunmetal.
NO PHONE OR C. O. D. ORDERS—LEITER'S MAIN FLOOR—SOUTH.

LEITER'S MILLINERY WEEK
NEW STRAW HATS

Including Smart CROCHET VISCAS, TRIMMED AND SPORTS MODELS $2.97
Second Floor South
Hats for misses and matrons in the very newest styles and wanted spring shades.
These hats were made especially for this sale!

BORDEN'S
Malted Milk $1.00 size; 2 for $1.00; each, 53¢
Konjola Herb Tonic, $1.25 size; 2 for $1.75; ea., 89¢
Lesser Slim Figure Bath; 3 for $2.10; ea., 73¢
SinuSeptic, for the nose, $1 size—2 for $1.60; ea., 83¢
No Mail or Phone Orders.
Drug Dept.—Main Floor—Center.

Silk Crepe de Chine
SCARFS
Reg. $1.49 Values

98¢
Triangular shape. In gay colors and newest designs.

COSTUME FLOWERS
Roses, violets, apple blossoms, etc., values to 75c. Each, 25c
Leiter's—Main Floor—Center.

April Furniture Sale

2-Pc. Living Room Sets
Values to $150

$89
Beautiful suites; coverings of mohair and velour; carved frame; reversible cushions.

7-Pc. Dining Room Sets
Actual $70 Value

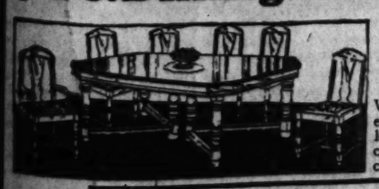

$39
Walnut finished; extension table, velour upholstered armchair and 5 side chairs.

3-Pc. Bedroom Suites
$100 Value—Special at

$69
Walnut veneer and gumwood; hand-rubbed finish; return-end bed, dresser and chest. Dust-proof construction.
Leiter's—Fourth Floor—Center.

Sale! $3 Printed SILKS
40-IN. ALL-SILK PRINTED SATIN CREPE
HEAVY PRINTED FLAT CREPE
NEW JOI-JETA PRINTED CREPE
$1.66 Yd.
Fascinating array of geometrical, modernistic and conventional designs; vivid and subdued backgrounds. Buy Monday and save almost half!
Leiter's—Main Floor—North.

Curtain Panels	Valancing	81x90 Sheets	Bed Pillows
Rayon and French Marquisette; latest effects; 3-inch bullion fringe. Monday, each, 77¢	Damask and velour; sunfast colors; 16-in. wide; 2 inch colored fringe. Yard, 59¢	Seamless; free from dressing. Slight imperfections that will not impair their wear. Each, 89¢	Filled with sanitarily treated feathers; floral and plain feather proof ticking. Ea., 75¢

50-In. Drapery Damask
THOUSANDS OF YARDS JUST ARRIVED!
A QUALITY USUALLY SOLD AT $1.49
95¢ Yd.
Gorgeous effects shown tomorrow for the first time—allovers as well as stripes. Absolute sunfast colorings; every yard perfect; cut from full bolts. Monday special!
Leiter's—Main Floor—Center.

Now! New WALLPAPER
Regularly Priced at 39c
23½c Roll
Large selection of Spring sidewall paper; heavy grade. Patterns and colors suitable for all rooms.
SPECIAL LOT! BEDROOM PAPERS. Regular 25c values. On sale, roll..... 12½c

$3.25 Life-Long PAINT
White and colors; 5-yr. guar. Gallon... $2.39

Flat Wall Paint, the gallon..... $1.79	Admiral House Paint, special, gallon..... $1.39	Admiral Varnish, dries quickly, gallon. $1.39
Leiter's Special Varnish, gallon..... $1.98	Enamel, white and colors, 2 quarts for $1	4-inch Paint Brushes, pure bristles, at..... 75c

Leiter's—Third Floor—Center.

Continuing Our $1.66 Sale of
SHIRTS

THE KINDS USUALLY PRICED AT $2.50, $3 AND UP TO $4
$1.66
Every one perfectly tailored of high grade fabrics. Newest patterns and colors; sizes 14 to 19. Don't miss this $1.66 sale—BUY SEVERAL!
Leiter's—Main Floor—South.

Monday—Hundreds of Boys' New
Wash Suits

Regularly $1.50 *Printed Broadcloths, Dimities and Piques, Peggy Cloths, Etc.* 88¢
Button-on, middy, Oliver Twist and flapper styles; new color combinations; sizes 3 to 8.
Leiter's—Third Floor—North.

Monday—Men's New ALL-WOOL
2-Pant Suits or Spring Topcoats

—Double-Breasted or Tattersall Vests—Tans, Grays, Blues, Mixtures
Every suit or topcoat worth double! Expert tailoring; all sizes. Your choice, at $16.50
Leiter's—Third Floor—North.

The DEVIL and the DEEP SEA

by Eden Phillpotts

The Story of Ned and Sally—Two Headstrong Young People Who Clashed on Sea and Land and Escaped Death in Spite of Themselves.

WHEN Sally Otter got tokened to the longshore fisherman, Ned Bartlett, we wasn't much surprised, because they'd walked out together for six months before it happened; but them as knew the parties and cared twopence about 'em felt in a bit of doubt if it was like to come to a triumphant match, for the reason that both man and girl had a pretty lively temper and a strong feeling that they liked life to go their own way. And they took trouble to make it. They were a clever pair and high spirited, with a good conceit of themselves, and it was quite natural they should see each other's virtues and high qualities; but love's a game of give and take if it's going to be enjoyed for long by both players, and the experienced ones had a feeling that Sally and Ned might each be a bit grasping in that matter and want the scales to lean their own way.

Of course you do see the balance struck so perfect sometimes that life runs true for a husband and wife, and neither ever frets or thinks about giving or taking, just for the reason their hearts be one and each gives all and each takes all in perfect trust and understanding; but that don't happen if the woman's got red hair like Sally Otter, or a chin on him same as young Bartlett had.

He made his mark among the small fishermen at Dennycombe and had his own boat, though only twenty-three years old, and what he didn't know about the ways of crabs and lobsters weren't worth knowing. He was a worker, too, and a very ambitious young man, hopeful some day to lift himself above his present job and go into fishing as a master with a good Brixham trawler or two and lesser men in his command; while as for the girl, her place in life was pretty humble against him, for she was no more than dairymaid at Walnut Tree farm—so-called because of an ancient tree that lifted over the gate of the farm yard and went back into history far beyond the memory of living men.

The farm stood on the cliffs above Dennycombe strand, perched up tough and brave, in the eye of the sea winds, and its meadows and arable spread around it, so that up along, in the farm, said milking of a morning, Sally would often see her lover off in the dimpsey of dawn to his crab pots and think how they were working each for the other.

WHEN Ned offered for her, she liked the way he done it and the way he bent his thick eyebrows over his black eyes and stuck out his great blue chin.

"You know me, Sally Otter," he said. "You know me now for a tolerable masterful man, and I know you for a girl of character, and no other sort would have pleasured me for a moment. Us have got what you may call wills of our own, and so sure as God's in heaven the sparks will fly between us when we're married now and again, same as they have ever since we've walked together; but be that at it will, I've got a most amazing regard for you, and that such an ambitious own-self man as me should have fallen in love at all shows what a mighty big thing it is.

"We've unfolded our feelings very clever for half a year, and I love you more every time I set eyes on you. I think the world of you, in fact, and I'd be a very proud man if you saw your way clear to wed next fall and let me put my name down for one of the new cottages up the vale that Frederick Masterman is building at this moment. So there it is, Sally, and I much hope you find yourself of a mind and it's no odds if we differ in small things so long as we agree in sharing life for evermore."

She liked that, and of course she'd long made up her mind to take him and had even wondered a bit why he didn't offer for her sooner. But she set that down to the breezes that had blown over their courting, pretty stiff sometimes. Then she looked up at him, for he stood a foot taller than her, and smiled out of her agate brown eyes into his black ones and stood on her toes and put her arms round his neck.

"I've loved you a longful time, Ned," she told him, "and I'm cruel glad you love me, and us be like to suit each other amazing well, I'm sure."

With that he kissed her and felt very certain she was right as could be; and then they carried on as usual and Bartlett put in for one of the new cottages and looked forward to marriage and bought her a little ring with a proper jewel in it that cost him two pounds.

He didn't like Sally working for other people now very much, but she was fond of Walnut Tree farm, and the folk in it and ordained she'd bide there till they was wed and not go to her old aunt in Dennycombe, who had no use for her, anyway.

FOR busy people, they saw a lot of each other and it was the girl's great delight to go on the sea with Ned when she got the chance, and she better liked to do so than any other sort of pleasuring. She loved fishing and was never so happy as when anchored a mile or two off shore in Bartlett's boat with half a dozen lines down for the dabs and other flat fish. And since her hours along with him on the water always meant a couple of free meals at the farm, Mrs. Warner, the farmer's wife, was pretty easy about it and let Sally go off when she could, because her husband, James Warner, doted on a fresh dab and they suited the old man inside, and he wondered whatever he'd do for 'em when Sally was gone.

She certainly loved the sea amazing and often wished she'd gone for a stewardess instead of taking up work ashore, for she was never seasick, even when Ned's anchored boat rolled near gunwales under on a loppy sea. Nor could aught frighten her, and she often laughed at his care afloat, for he was up to all sailor's dodges and never would let her make fast a sheet or do anything not shipmanlike. She poked fun at him sometimes and said he was feared of the sea though he lived by it; and he answered that he was feared of naught, but he knew the sea and she did not, and she'd soon larn to fear it all right when she larned more about what it could do.

'Twas a case of "where ignorance is bliss" with Sally, for she loved a bit of a tumble and thought the sea a good-tempered old monster and wondered why them as lived by it often dreaded it. But, then, she'd always got her sweetheart along with her, and as he never blew about himself, she didn't understand his cleverness or his great seamanship always to keep everything suent and safe and take no manner of risk when she was aboard. He wondered sometimes at her cocksureness, however, and once he took her out in a cap of wind, when the landing was safe, and thought to see a white feather when he carried on till they shipped a tidy sea; but the only white feather was in the waves, for Sally laughed, and when Ned put her up in the wind and bade the girl bale a bit she cried to him to carry on and not be feared of a pail of water in the boat!

THEN came the memorable jaunt on Bank Holiday, when Ned was wishful to take her to Sidmouth fair and bide ashore; but that weren't no use to her. She hadn't got no pleasure in the land when she could go out to sea for a day, and so to suit her it was ordained as they put in a long spell with the dabs and maybe whiff for an early mackerel. For mackerel was coming up channel a bit afore their usual time this year.

Sally had milked her cows and done her chores at cocklight and was on the strand afore Ned came down. The wind blew off shore and the sea was smooth with just catspaws playing about, but the sky looked dull by eight o'clock and morn had been full of threds in the sky, which mostly promise bad weather. Bartlett told her the glass was falling and suggested again they'd best go to the fair, but Sally wouldn't hear of it.

"John Slocombe have took our great white bull to the show this morning," she said. "Him what farmer calls 'Devil.' 'Tis a queer thing, Ned, that only me and Johnny can face that bull. He'll come like a lamb to me or old John, but I wouldn't trust nobody else with him for an instant. He's wicked at heart."

"Then come and see if he takes a prize at the fair," said Ned, "and leave the sea for a day. You shore people make such a upstore about that bull but I lay he's all right if he knows a man or woman ain't feared of him."

"That's what I tell you about the sea," answered Sally, laughing. "The sea's all right if you ain't feared of it, and I be going fishing today, Ned, and no place else. I've dreamed of this beautiful holiday for a month of Sundays and I've brought a proper dinner and a hugeous pasty what Mrs. Warner cooked for you special. And master's crying for dabs to his supper tonight."

"You'll have your way," he said, "and when I quit the sea some day and own big boats, with lesser men than me to sail in 'em, what'll you do then?"

"Make love to 'em," she promised, "and get 'em to let me go fishing sometimes. 'Tis life to me to be on the water."

SHE helped him launch his boat and took the tiller, which she liked to do. Another man shouted to Ned as he went off to the southeast, but he took no notice.

"What did he say?" asked Sally.

"Told me to watch out."

"Watch what?"

"The weather. Wind's backing against the sun, and there'll be a jump presently if it goes south of west."

"Let it jump then," she said. "I wonder some of them men are brave enough to go as far as the crabpots sometimes."

Ned weren't in a very good temper at the start, because he'd rather have been ashore, out of sight of his working job that day, but her high spirits cheered him up and they set a couple of lines for mackerel and cruised a bit in a shifty wind that he knew would soon freshen. But he lighted his pipe and sat tight with the sheet in one hand and a mackerel line in the other. His sweetheart tired of that after an hour and asked to go to the dab grounds a mile farther out; so he took a long tack and then worked up to a place Sally always said was richest for the big dabs.

She knew the sea marks so well as any fisherman; and now she had to get a place called Castle Rocks, in a bee line with Walnut Tree farm and open out Berry Head to the southwest. But the weather was growing a bit thick off the sea, and though she got her home and the rocks all right, she couldn't pick up the Head far ways off because it was hid in sulky gray clouds by now.

Ned carried on another knot and then downed sail and dropped anchor. A good bit of a lop was on and the wind began to feel like rain and blow harder, so he warned her they couldn't hope for a very long sitting. They ate their food and he brought out his squid and baited and lowered the lines; and then Sally found that though mackerel were idle flat fish were not, and she began to pull 'em in so fast as the hooks touched bottom. Ned was amazed himself at the wondrous way the dabs were coming, and in their excitement he forgot the weather and everything but the growing catch for half an hour. But then a wave lipped over and he looked up and saw they must be gone and look sharp about it.

"Cruel sorry," he said, "but 'tis going to blow hard in half an hour and there'll be buckets of rain along with it. There's a bit of the sea on the beach a'ready. Up lines, Sally, while I up anchor."

But she wouldn't hear of no such thing.

"'Tis the day of my life, Ned, and I ban't going to stop for a puff of wind," she said. "I must have another dozen."

She fetched in a two pound dab at the same moment and dropped it in a great heap of the fish. And then he spoke short to her.

"Hear sense," he said. "It may be the day of your life, but I don't suppose you want for it to be the last day. We're two mile off shore, and that's twenty minutes in the boat. It's blowing and blowing hard, as you'll see when I put a corner of sail up. There'll be a nasty sea on the beach a'ready."

"Just ten minutes more then, if you're frighted," she said, "just ten, Ned; but it's a cruel shame and I'J never have thought you was a coward."

That angered him, but he well knew it weren't a time to lose his temper. He scowled at her red head and didn't answer, but took out his watch. He could see a man or two waving on the beach, and he knew what he was like to be in for a wet landing by now; but he thought ten minutes more or less wouldn't make no great odds, and he didn't mean for her not to pay the price of the word she'd spoken. He said nought and first he meant to give her all ten minutes and a damn good ducking after; but his true seaman's instincts got back in him and he axed himself why he should play the fool and do a silly thing just for spleen. And then he acted, as he knew he ought to have done an hour sooner.

"Draw up," he said. "I'm going home. There's a sea running on the beach and the sooner we're over it the better for my boat if not for you."

SHE was angry then, full of her sport and dead to reality. She said sharp things and laughed at him and sulked and wouldn't be handy. And then he gave her a cuff on the side of the head, but keeping his own temper the while, because he knew very well by now he'd need it. She slipped and sat down on the mass of fish and was too astounded to say another word, but just stared at him with her mouth open and her red hair blowing in her eyes.

It had got a good bit darker by now and begun to rain, and there was a big roll and sea horses whitening the wave tops. And Ned found his anchor wouldn't come easy; so, alive to the gathering danger, he whipped out his knife and cut through the rope. Then he hoisted a bit of his lug sail and went to the tiller and ran for it.

The boat seemed a parlous long time getting under way to his impatience, and he calculated whether he should sail right in on the strand and chance it or take a tack; but the waves were running high enough already to poop his little craft, and the wind blowing harder every minute, and he soon knew to his horror that it was going to be a matter for the Almighty if he got ashore at all. Once he thought the sea was coming over, when a real big un overtook the boat, but it weren't broken and just lifted her like a cork and rolled on under and went ahead. Then he shook up a rag more of the sail and luffed a thought, for he'd need to tack he found if they didn't want to get broadside on in the broken water on the beach.

Sally began to understand at last they were in a bad mess, but not a word she said. She watched the seas and wondered which of 'em would topple in, and she found herself face to face with an ocean very unlike any she'd seen except from the safety of dry land. The toss and tumble that had looked no more than a pleasant bit of flurry from Walnut Tree farm was mighty different now she found herself in the midst of it.

But even the size of the waves weren't bulking so big in her mind as the size of the outrage what Ned had put upon her, and she hated him very hearty for a bit. She'd got off the fish and sat forward with her eyes upon him; and then he took his tack a quarter of a mile from shore and nosed straight for the surf. He knew it was deep right up to the land, and he already saw half a dozen men running for where he'd come in.

There was a lot of water in the boat by now, and he shouted to Sally:

"Bail for your life!" he said; and, glad of a job, she set to it and done her best. Then they was in the white water and seemed like a log of wood at anchor for a minute, but Ned kept her nose straight and she wallowed from wave to wave as they slipped under her, but each fetching her a thought nearer.

'Twas a miracle of seamanship, as the men told after, for the boat was near waterlogged now and bailing in vain; but she weren't a wreck yet, and good luck and great skill kept her moving and she didn't go broadside on till she touched bottom. But then a roller twisted her round like a straw and the mast went and she capsized into a sheet of foam. Ned was ready for that, however, and so was the men ashore. They'd thrown ropes to him, and he'd got his arm round the woman by that time, for the moment the boat touched he'd jumped for her right forward and they was in the water to their middles in a moment but clear of the wreck.

With a rope he was safe from being dragged back, and so soon as the girl and him were pulled ashore he dropped her like a sack of potatoes and turned his attention to the boat. She came in their reach, bottom up, two minutes later, and Ned heard an older man or two open their minds upon him and his folly; but, much to their amazement, he didn't offer the smallest objection to their language and agreed with every word of it.

"You can't make me out a bigger size fool than I know myself to be," he said.

THEN they righted the boat and rigged tackle on to the nearest beach windlass, for he'd run right into the cove, and so fetched her high and dry, but with a good few ribs broke. They gathered in a nice lot of fine dabs off the beach also, and thought maybe that Bartlett would like to take a string up to the farm a bit later; but he didn't show no will to do that; and he didn't make no remark whatever, good or bad, on the subject of his sweetheart.

As for Sally Otter, she'd gone so fast as her wet clothes would let her the moment her feet stood on dry land; and then the rain came down and, though 'twas but four after noon, a proper cloud of darkness settled on the sea and shore and a rare fierce blow for the time of year continued till the next morn.

Well, the silly pair of 'em was saved to go on with their lives, and there's no doubt a powerful lot passed through the minds of Ned Bartlett and Sally Otter during the next few days. And if the girl hadn't been very clever before she done a clever thing now and let a tidy long week pass afore she looked on the fisherman again. She begged Mrs. Warner to say she was engaged if Ned called, because she wanted to do some pretty deep thinking before they met; but she need not have fretted on that score, because he didn't call nor yet make a sign to her of any sort.

She could see him, however, every day on the beach, busy about fixing up his wounded boat, and there was a lot of work on the foreshore for a bit because that sudden and unusual storm had carried away a good few of the lobster pots from their moorings, and there had been a bit of a landslide over to Castle Cliffs also, and the field path carried away for ten yards along of the hurricanes of rain.

So Sally had her growing fears for company, and she told the Warners how she had seen death, and how, but for the blessing of God and the skill of Ned Bartlett, she'd have been a dead woman on Easter Monday. They didn't know nothing about it till she told 'em and was very thankful that all had turned out so well; but she gave 'em the whole truth, for she weren't the sort to lie, and she confessed that 'twas only her headstrong willfulness had took 'em on the water at all that day.

"And I'm paid for that matter," said Sally, "because the man struck me a blow and flung me down among the fish after I said he was a coward. And I dare say 'tis a good thing we be parted. And very like it is forever, for I don't deserve him no more. But finer dabs I never catched, and if I hadn't been half drowned and out of my wits, I'd have had the sense to bring some of the creatures back."

They were very fond of her, however, and though sorry for the fish, felt thankful the girl had been saved alive and the man also.

"And don't you think he'll harbor no malice," said Mrs. Warner. "He knew, I expect, that it was like to be a nasty job coming ashore, and he's an impatient man; but love's love, and when he's mended his boat and got to work again he'll come round."

"'Tis a question if I want him to," explained Sally Otter to her mistress. "In a pinch like that you see the bitter truth about people, and they see the bitter truth about you also, and maybe 'twas a plot of Providence to part us afore 'twas too late."

SHE said that to her mistress, but she didn't feel that by no means, for she soon found that without Ned the days dragged a good bit and the future looked cruel lonely. And folk told her that mending up his boat had cost him the best part of ten pounds. So after a while, deciding that he meant the first move to lie with her, she questioned her pride as to whether that would suit her or not. She argued it out and convinced herself that she was in the wrong and did ought to make the first move; and then she felt a cold chill creep over her for a day or two, because she was clever and farseeing and asked herself whether Ned was a sort of man to leave anybody to take the first move where he was concerned. "Very like he feels I've put him to shame and don't want me no more, and who shall blame him?" she said to herself; but by that time she was properly hungry for him, and she decided that be it as it would, she'd meet him once again and sing small and say she was sorry for using the word "coward" to him and leave the rest for him to decide. Her pride kicked, but her love conquered.

And meantime Ned had been turning over their great deliverance, for of course he knew a million times better than her what a stroke of friendly Providence it was for 'em to be alive at all. He considered his feelings for Sally very deliberate, and he found that he was mistrusting her good and hard, if not actually disliking the thought of her, for five whole days. And then, weighing it up, he saw how nothing but ignorance had made her play the fool, and being a tolerable fair man, he asked himself whether he weren't largely to blame for giving in to her.

"If I'd had the sense of a smelt I'd never have let her go on the sea at all that day," thought Ned. "Then we should have had a proper rumpus on land no doubt, and very likely parted for a bit, but when she saw the storm blow up her wits would have proved to her that I was right and she was wrong; and then, if she was worth a damn, she'd have come back to me and granted I was right and said she was sorry, and I'd have forgiven and no harm done."

Of course he was loving her very hard again when he came to that conclusion, and so it happened that they moved towards each other in the same hour, and just as Sally was going out to meet him one evening at the time she knew he might be coming up from the strand, he turned into Walnut Tree farm fields and they met. They was rather a shame-faced pair and, such is the cruel willfulness of youth, even then neither said just the word in season. For when Sally found he was coming to her she hardened a bit, woman-like, and when he larned she'd set out to seek him, he felt sorry he'd took a step about it.

That was their pitiful feelings at the moment, and, if you'll believe me, but for a curious accident they might have parted for good and all five minutes after they'd come together! He spoke first and hoped as she hadn't took no ill from her adventure, and she said she had not.

"But I hear you lost money on your boat," she said, "and I was the cause of it, Ned, and so I'll do this: I'll give you ten pounds of my savings and then we'll be quits for me calling you a coward, so now then."

SHE meant well, but it didn't please him.

"As to that, Sally," he answered her, "I don't want your money, believe me. I earn my own, I assure you. And I've turned over what you said, and seeing it was only your ignorance of the sea made you such a fool, I'll let it go this time. You know whether I'm a coward or not, and if you still go in doubt, the fishermen can tell you. But I'll go so far as to grant I was a fool—a very great fool—bigger than even what you were, to give heed to you and take you on the water at all. And next time perhaps you'll grant I know the sea and give way as you did ought."

"If you talk like that, Ned, there won't be no next time," she answered very quick with the red rising in her cheeks. "I was coming to you——"

"Why?" he said. "There was only one decent thing you could come to me for, and that was to say you was sorry and ashamed for that word. And, instead, when I come to you, forgiving all, you offer me money to pay for your silly work."

"Words are cheap," she answered. "I thought you might have been knowing me, that I'd be sorry. You saved my life and I thought to show more than sorrow, and I was a fool again—fool enough to think that if I offered to make good on the boat you'd see my sorrow meant something and my gratitude also. And whether 'tis bravery or cowardice to strike a man, perhaps the fishermen can tell us that, too. Let alone not saying you're ashamed and sorry for that, you are. However, if you want me to go in the dirt to you I will, since you want me the sea for me. I'm sorry for calling you a coward, and I'm sorry to God I ever set eyes on you. And now you can go!"

THEY glared at each other like a pair of cat-a-mountains for two seconds and then he turned and left her. They stood in a lane to the back of the farm at the moment, and he made for a gate which would offer a short cut up the vale. He was no more as a man well could be by now and climbed over into a meadow and struck off; but then her senses came back to the furious girl and she marked what he had done and called him back.

"The bull's in that field, Ned Bartlett," she said. "Stop and get out afore he sees you."

He was glad of an excuse to face back at her then.

"Bulls! Who's afraid of bulls but you farm people?" he said. "You think every bull was so dangerous as a tiger. The only 'devil' about your old brute is his name. Danger is on the sea, not the land," he said. "And you shan't have no more chance to call me a coward, anyway."

"For God's love—not mine!" she cried. "'Tis what I know, not what you think. Come back, Ned. I'm not saying it for fun. He's deadly dangerous. Please, Ned, do believe me. O, Ned!"

But he was stubborn in his turn now and scorned her and marched off across the field, a lot too angry to care two pins. He despised landlubbers a good bit, and he knew at a pinch he had a pair of legs that could take him as fast as ever he'd wanted to go yet.

Sally cried out to him once more. "Don't be a fool; don't be what I say, Ned. I've given you best about the sea; give me best about the bull, for God's sake."

But he was fifty yards into the field now and another hundred to go afore he got across. He'd seen the bull, of course, for you couldn't miss the great white bulk of him; but "Devil" was lying down, chewing the cud and taking the evening air pretty quiet, and for the minute Sally hoped he wouldn't be at the trouble to rise. Then suddenly he marked the fisherman and was up on his feet in a twinkling.

The girl had got in the field herself now, for the bull knew her, and she screamed out to Bartlett.

"He's coming for you, Ned!"

Then she called the bull. "Bully! Bully! Bully! Come here, boy. Come to Sally!"

But "Devil" had got his back to her now and gave no heed. He snorted very sudden and shrill and made for Ned, traveling a lot faster than he looked to be going. So the silly man suddenly found a ton of angry bull behind him and the nearmost hedge a good seventy yards in front. He took to his heels then and his anger was gone, and he knew that if he saved his skin it was a proper fool's skin he would save.

SO there was Sally running for dear life and screaming so loud as she could to distract "Devil," and the bull well in his stride now and running by sight as they do, and Ned getting over the ground very clever indeed, but not clever enough, because a dewy meadow ain't the best place to show your speed at any time, nor a pair of sea boots the handiest things to run in.

He'd got a long start, but of course even an elderly bull can run faster than the fleetest man, and "Devil" was gaining very quick. But Ned knew nothing about that yet, though even at that moment he was thinking what a proper fool he must look in Sally's eyes, and how true her word was, that she had known and he had despised her knowledge. And now the boot was on the other leg. He heard her screaming still, and then he suddenly heard the bull pounding behind him, and he did one witty thing, for he got out of his jacket and flung it down, hoping it might delay the beast a second or two.

Sally saw by now 'twas no use shouting, and she also saw how both man and bull was closing up on the hedge, and it looked as if they'd go there together. It was a fair tall earth bank five feet high and crowned with thin hasel, and the girl felt only too certain sure that, long before Ned could scale it, even if he got there first, "Devil" would be on him and maggle him to rags and bones against it. And then her heart stopped and she knew it was a doomed man, unless lightning out of heaven struck the bull. 'Twas all over, of course, in moments, though the moments dragged into an eternity for her; and then she saw that "Devil" was on to Ned and going to catch him a yard or two inside the hedge.

Which is what the bull did do by the will of God, for if he'd been a fraction sooner or a thought later Bartlett must have died. If he'd been run into at the hedge, he'd have been smashed against it, and if he'd been catched a yard sooner he'd never have got there and been gored in the open; but what did happen was that bully ran into him ten feet from the hedge and put down his head and tossed him with all the strength of his huge carcass behind the drive.

And it tossed him the way he was going. So, before the fisherman knew his luck, he was on top of the hedge as if he'd been shot there out of a gun. He missed getting brained also, and went through the hasels and smashed head over tail t'other side; and when Sally, who'd hid her face a moment, looked again, there was "Devil" [illegible]

(Continued on page twelve.)

"Bail for your life," he said; and, glad of a job, she set to it.

Eden Phillpotts

s are cheap," she answered. ght you might have known, me, that I'd be sorry. You life and I thought to show n sorrow, and I was a fool ol enough to think that if I make good on the boat you'd orrow meant something and ude also. And whether 'tis r cowardice to strike a wom- ps the fishermen can tell me Let alone not saying you be nd sorry for that yourself. if you want me to go in the u I will, since you went on r me. I'm sorry for calling ard, and I'm sorry to God I eyes on you. And now you

glared at each other like a of cat-a-mountains for five nds and then he turned and They stood in a lane to the he farm at the moment, and or a gate which would offer a up the vale. He was so angry well could be by now and ver into a meadow and strode hen her senses came back to s girl and she marked what ne and called him back. ull's in that field, Ned Bart- said. "Stop and get out sees you."

glad of an excuse to fire back n.

Who's afraid of bulls but people?" he said. "You'd y bull was so dangerous as The only 'devil' about your is his name. Danger is on ot the land," he said. "And t have no more chances to coward, anyway."

od's love—not mine!" she 'Tis what I know, not what Come back, Ned. I'm not for fun. He's deadly dan- lease, Ned, do believe me.

was stubborn in his turn now d her and marched off across a lot too angry to care two despised landlubbers a good e knew at a pinch he had s that could take him so fast 'd wanted to go yet. ied out to him once more. a fool; don't be what I was, given you best about the me best about the bull, for ."

was fifty yards into the field nother hundred to go afore es. He'd seen the bull, of you couldn't miss the great of him; but "Devil" was chewing the cud and taking g air pretty quiet, and for e Sally hoped he wouldn't trouble to rise. Then sud- arked the fisherman and was feet in a twinkling. had got in the field herself he bull knew her, and she out to Bartlett. oming for you, Ned!" e called the bull. "Bully! ly! Come here, boy. Come

evil" had got his back to d gave no heed. He snorted en and shrill and made for eling a lot faster than he be going. So the silly man found a ton of angry beef n and the nearmost hedge s ty yards in front. He took is then and his anger was he knew that if he saved his s a proper fool's skin he

was Sally running for dear d screaming so loud as she to distract "Devil," and the his stride now and running s they do, and Ned getting ound very clever indeed, but enough, because a dewy in't the best place to show at any time, nor a pair of he handiest things to run in. a long start, but of course erly bull can run faster than t man, and "Devil" was ry quick. But Ned knew out that yet, though even at ent he was thinking what a l he must look in Sally's now true her word was, that own and he had despised her And now the boot was on eg. He heard her screaming hen he suddenly heard the ing behind him, and he did thing, for he got out of his flung it down, hoping it y the beast a second or two. by now 'twas no use shout- he also saw how both man as closing up on the hedge, ed as if they'd get there to- was a fair tall earth bank igh and crowned with thin the girl felt only too certain long before Ned could scale he got there first, "Devil" on him and mangle him to ones against it. And then stopped and she knew he omed man, unless lightning ven struck the bull. 'Twas course, in moments, though nts dragged into an eternity d then she saw that "Devil" Ned and going to catch him two inside the hedge. what the bull did do by the d, for if he'd been a fraction thought later Bartlett must. If he'd been run into at he'd have been smashed and if he'd been catched a r he'd never have got there gored in the open; but what n was that bully ran into et from the hedge and put ead and tossed him with all h of his huge carcass behind

ossed him the way he was before the fisherman knew e was on top of the hedge been shot there out of a gun. getting brained also, and gh the hazels and crashed tail t'other side; and when 'd hid her face a moment. in, there was "Devil" roa- [Continued on page twelve.]

The end of a perfect day

We can never go back to the care-free days of childhood; yet, at best, we are just children grown older—as this tired chap is thrilled with his toys, so are we thrilled with the things we possess—the end of a perfect day to most of us is the thought of returning after our day's labors to our loved ones and to a well furnished home. A few years ago only the well-to-do could afford good furniture. Today, thanks to our system of extending unlimited credit, anyone can own a well furnished home. Our terms are the lowest and most liberal in America.

Free With Every Gas Range

11-Piece Set of Krust Kook-In-China

This wonderful 11 piece Kook-In-China Set will be given free with every gas range sold during this big Spring drive for new accounts. Kook-In-China is the very latest creation in cooking ware. Wonderful for baking beans, cooking vegetables, custards and puddings and for broiling steaks, chops and finish. Don't buy a gas range anywhere until you have seen this big special free offer.

Our Guarantee

Krust Kook-in-China will be replaced free of charge if it cracks, crazes, or changes its color by oven use or high temperature.

Open Monday, Tuesday, Thursday, and Saturday Evenings

Tested and Approved 2699 Good Housekeeping Institute Conducted by Good Housekeeping Magazine

The Famous Home Gas Range

Made by Cribben & Sexton Co.

You will appreciate this wonderful Home Range because it embodies many new and interesting features not found in other ranges. The oven heat indicator is the greatest cooking and baking aid ever devised. It takes the guess work out of cooking and you can see the exact temperature of your oven at all times. This range has extra large oven and broiler. Beautifully trimmed in porcelain. Four burner size. Be sure and see it at our nearest store. Sale begins Monday.

Special Features:

(1) Full porcelain enameled cast frame.
(2) Service drawer.
(3) Automatic lighter.
(4) Porcelain enamel oven lining.
(5) Porcelain cast iron cooking top.
(6) Top burner equipment includes one giant, one simmering and three standard star burners.....

$69.75

What Kook-in-China Will Do

Keeps Food Piping Hot
Retains All Natural Flavors and Juices
Will Not Absorb or Be Affected by Anything Used in the Kitchen
Easy to Clean as Dinnerware

3-Piece Suite

Exceptionally attractive three piece suite in genuine Jacquard velour upholstering with reversible cushions. Heavy cross web construction. Artistically carved frame.....

$119.50

Apartment size refrigerator with heavy ash frame. White enamel interior. Now priced at

$12.95

Three door refrigerator with white enamel interior. Rust proof ice chamber. Adjustable shelves.

$17.70

Mohair Suite

Genuine mohair parlor suite of three pieces. Heavy cross web construction. Reversible Frieze cushions. Spring back and spring edges. Attractively carved Queen Anne frame. Price for three pieces,

$159.75

Pull-Up Chairs

Dainty pull-up chairs with Spanish brown finished frame. Attractively upholstered. An exceptional value at.....

$10.95

Gate Leg Tables

Oval top gate-leg table with drop leaves and one sliding drawer. Spanish brown finish

$14.25

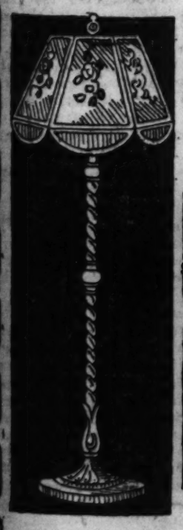

End Tables

Sturdy end table in Spanish brown finish. Very desirable design. Stock limited. While they last .....

$1.29

Special Reduced Prices and Terms on Complete Outfits

Day Bed Bargains

Visit our nearest store and see this attractive all metal daybed. Continuous post pattern. Walnut enamel finish. Complete with mattress and cretonne cover..

$14.65

Radio Benches

A sturdy radio bench with velour covered seat and ornamental iron base, in gold finish, at .....

$2.19

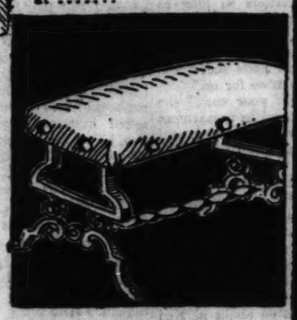

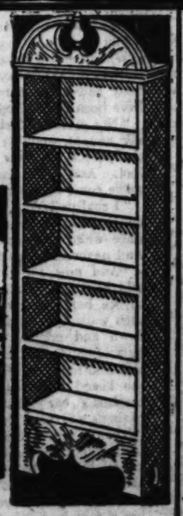

Atwater Kent

Atwater Kent Model 46. Specially constructed to operate the famous Atwater Kent dynamic speaker. Sold in attractive console cabinet. Installed free. Easy terms.

$159.50

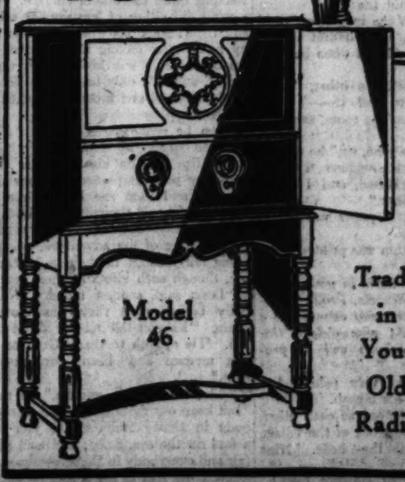

Model 46

Model 930

SPARTON with Tubes

America's most popular radio. Sparton Model 930 with super dynamic speaker. Most marvelous tone you ever heard. Comes in beautiful walnut cabinet. Operates from your light socket. Installed free. Sold on easy terms. Price with all tubes and connections .....

Trade in Your Old Radio

$189.50 With Tubes

Junior Lamp

Attractive Junior lamp complete with beautiful rope effect stand and artistic octagon shape shade. Now only..

$13.45

Pier Cabinet

An attractive 5-Shelf Pier Cabinet in Spanish brown finish—specially priced at

$12.50

CHICAGO'S GREATEST CHAIN OF FURNITURE STORES

GENERAL FURNITURE CO

11155-57 Michigan Ave.
4612-16 Wentworth Ave.
Cor. 92nd & Houston Ave.
1700-13 W. Chicago Ave.
759-43 W. 62nd St.
6155-59 S. Halsted St.
1101-3-5 Belmont Ave.
4204-08 W. North Ave.
2608-12 W. North Ave.
2947-49 Milwaukee Ave.
3910-12-14 W. 26th St.
1809-15 Loomis Street.

The TRIBUNE Cook Book

A Salad May Be a Delightful and Refreshing Thing, or It May Be an Unsavory Mess, According to the Hand That Mixes It.

All recipes have been scientifically tested by Miss Eddington with current market materials and are indorsed by her.

By Jane Eddington.

CONFUSION worse confounded exists among us about what is a salad. There seems to be a great struggle on the part of many a woman over some salad structure, for that is what salads have come to be—structures—though they should not generally be that. So many messes have been compounded and called salads that a great dissatisfaction has arisen among housewives unless something new and "unique" can be found for party or occasion.

The last hotel salad I had—with a two dollar dinner—was a compound of ten kinds of things, including two kinds of pickles (which really have no place in a salad, although they are correct enough as a hors d'oeuvre), a pile of grated egg, and another of beet, which are also best in a hors d'oeuvre, and truly incorrect at any rate in any combination with tomato, of which there was one slice.

What I instantly thought of the structure was that it consisted of four hors d'oeuvres mounted on a slice of a head of lettuce. The mixture of celery, etc., between the lettuce and the slice of tomato had mayonnaise to blend, and there was a pitcher of dressing on the French order, and one largely of chili sauce. Beet and tomato, think!

Another structure I noted, on a table near, was yet more formal, with asparagus tips arranged with great precision, and what looked like heavy chili sauce over it. Mine and that were served on the same sized plate. It was large enough for that, but not for mine—seven inches. With that stringy lettuce and such a quantity of things it was next to impossible to eat that salad without spotting the tablecloth and perhaps one's dress. I know a young woman who says she is always spotting her dress from salads and so it costs her two or three dollars to eat one anywhere, and of course a gown that has been cleaned is not the same thing as a new one. This is my pet annoyance, the too small salad plate, or call it too much salad for the plate used.

Perils in Salad Eating.

It may seem to some people entertaining that we should worry over spotting the cloth and our gowns, but a year or two ago I heard that some women were providing little square doilies for their guests which were to be pinned on to the dress to protect it while eating perilous salads, etc. I do not believe the custom became at all general, though one of promise.

The following entertaining paragraph from a book on eating shows another peril from the oily dressing: "Salad should never be cut, so that if one sees a pretty diner convey a leaf of salad to her pomegranate mouth with her dainty bejeweled fingers, be sure this is much preferable to using hard steel on the delicate green leaf and more picturesque than trying to stuff it into her mouth whole with her fork at the risk of greasing her nose!"

The Refresher.

Says the author just quoted: "The turning of the salad is an essentially dainty work, for everything depends on the mixing. . . . The French salad is a refresher, especially when it consists of those delicate lettuces, or of romaine, frisé, mâche, or other spring vegetable bathed in oil and kissed by vinegar, pepper and salt."

To "turn" a salad you must have a bowl, and at even humble French restaurants individual salads are served in bowls with salad spoon and fork, and can be turned, but imagine trying to turn that one of pickles, grated egg and beets and all! Yet cold boiled beet in a salad bowl of mâche is good French. We used to have mâche under the name of corn salad, and it is also called "doucette" and a few other things.

And while we are talking of the salad as a refresher—after meats—we may also continue our complaints. It is quite common everywhere, seemingly, to serve a salad along with a fruit cocktail, and people eat the one and then the other in succession. It is unreasonable and enough to destroy the appetite.

Fruit Salad and Cocktail.

The only difference between these two in some cases is that the first is served with a cream dressing and the second in a sirup. But a salad that is about half fruit and half lettuce, or an equivalent, is more reasonable than one like the cocktail mixture, and more refreshing. The cut up fruit of a fruit cocktail ought to be in a vivid condition and seldom is, and if it or a fruit salad is to be in this condition it must be prepared immediately before it is served.

Dried or candied fruits blended with fresh are not really agreeable nor just in the cocktail, because they reduce its vividness, and they are yet more unsuitable in the salad. Slices of green or red candied cherries greatly reduce the liveness of a fresh fruit mixture. A candied cherry, indeed, because of such uses, has frequently become a perfect red rag to me. It seems to me like an ancient spirituous cocktail orphan. I never did drink such cocktails, but somehow I hated the idea of the cherry limit. Though a fresh cherry is as vivid in flavor as in looks, the candied sort seem more flavorless than dried apples. At any rate, they are used, I think, to excess and so have become too commonplace for words.

The Delicate Lettuce.

Elizabeth Robbins Penell says: "Delicate lettuce is one of the hard things to find in American markets." And we can add that when found it is not treated delicately. But romaine is hardly found at all, though a few leaves of it with no other thing but salt, or even without that, are a salad in themselves. And a leaf or two of romaine with elegant bits of tomato or orange is a fine salad. But we might mention here that the few leaves or pieces may not be salad enough to satisfy those who want a whole head of lettuce or none at one time.

The green salad is absolutely the correct dinner salad the world around, and when rightly managed has a delightful appeal. It is best if mixed, or turned, or tossed, or "fatigued," with its dressing in the bowl, and best, too, because no salad should stand and wait for the eater. So dressed every tiny bit of the salad is seasoned as it cannot be when a dressing is merely dipped over it, particularly if on a plate that is too small to turn it in the "madman"—which does not mean rough—style that is recommended for its complete seasoning. To be truly refreshing its ingredients should be cool and dry before the seasonings are added.

A Salad Bowl Ceremony.

Delightful things have been written of the salad bowl ceremony, but briefly it is this: Have a capacious bowl, thoroughly washed and dried salad greens, and ready measured seasonings. The bowl should be large or the table will be spattered with oil. [1] Rub the bowl with a cut end of clove of garlic; [2] breaking them with the fingers, put the salad greens into the bowl; [3] sprinkle the green, including sliced scallions, with oil; [4] with the salad fork and spoon turn the salad until each leaf is painted with oil; [5] dissolve paprika and salt in the salad spoon with vinegar, sprinkle over the salad, and toss again thoroughly. One-half teaspoon of salt, two tablespoons of the best oil, one-half teaspoon of paprika or less with three-fourths tablespoon of vinegar or less is enough dressing for four good sized plates of salad greens. Another tablespoon of oil may be used.

Note that this would not make half enough dressing or half as much as is used when it is made and dipped over the greens, therefore there is economy here as well as superiority.

Naturally Dressed Salad.

The most ancient accounts we have of salad making give us a picture of a peasant plucking all sorts of greens and dressing them with salt and oil. We have long used variations of the following method, utilizing what we have on hand rather than these set quantities: Two tomatoes, an equal amount of head lettuce—but blanched escarole is superior so—three-fourths of a tablespoon of best salad oil. Rub the bowl with the cut end of a clove of garlic, put in the washed and dried salad greens, and cut up the peeled tomato over them, sprinkle with the oil, and turn thoroughly. This is enough for two people, who will not miss the vinegar. To peel the tomatoes after washing them in cold water and wiping them dry, rub them all over with the back of the knife, when the loosened skin will readily come off. Thin slices of scallion give delightful piquancy to this salad.

Tomato Salad Dressings.

Plain tomato mixed with mayonnaise may so closely resemble a Thousand Island dressing of many ingredients as to be hardly distinguishable from it, and it is more wholesome than some of these. In making tomato dressings it is best to reject the juice and seeds of the tomato and use only the dry part, chopped fine. This, mingled with a French dressing and a little onion juice, is exceedingly acceptable on lettuce, and it may be added to the lettuce in a bowl and turned.

Mayonnaise was originally called a cold sauce, and the fish or meat or cooked vegetables it was used over were called mayonnaises. The dry chopped tomato of the previous recipe, if mixed with just enough mayonnaise to veil it, is a good imitation of shrimp and may be used as an appetizer, and is much pleasanter than shrimp when the latter is rocky.

The Bitter Salad.

A bitter salad in springtime, such as one of curly endive may be, with the right dressing, or one of dandelion or chicory, is as wholesome as the best tonic ever devised, and when we use but the blanched part of a head of curly or German endive for the salad we should cook the green part, if it is in good condition, as, with our present market ways, it so seldom is. And you may get a bitterer salad with the cooked green part than with the raw and white part. The same is true of the escarole of Italian markets, and, inexplicably, not generally in others, probably for no other reason than people have not learned to use it. In a salad bowl with onion it makes a fine, slightly bitter salad.

Tempting Menus for the Week By Jane Eddington

Monday

Breakfast
Florida Orange Juice
Oatmeal Porridge
Toast Comb Honey
Coffee
Luncheon
Hot Roast Beef Sandwich [leftover]
Apple Salad Iced Cup Cakes
Beverage
Dinner
Radishes
Lamb Stew with Dumplings
Buttered Beets
Curly Endive and Tomato Salad
Cup Custards Coffee

Tuesday

Breakfast
Baked Prunes
Barley Porridge
Toast Jam Coffee
Luncheon
Lamb Hash in Boiled Rice Border
Cooked Vegetable Salad
Sliced Oranges Sweet Wafers
Beverage
Dinner
Ripe Olives
Cream of Celery Soup
Pork Chops Baked Sweet Potatoes
Cranberry Sauce
Lettuce Salad
Fruit Cheese Toasted Crackers
Coffee

Wednesday

Breakfast
Stewed Figs Farina Porridge
Toast Coffee
Luncheon
Macaroni and Cheese
Plain Leaves of Romaine
Prunes on Toast, Whipped Cream
Beverage
Dinner
Sauerkraut Juice
Fresh Tomato Soup
Roast Beef Franconia Potatoes
Lima Beans Dandelion Greens
Cress and Asparagus Salad
Chocolate Meringue Pie Coffee

Thursday

Breakfast
Sliced Bananas
French Toast Marmalade
Coffee
Luncheon
Cold Roast Beef
Scalloped Potatoes
Cold Dandelion Salad
Sugar Cookies Cheese
Beverage
Dinner
Tomato Relish
Thin Soup Cheese Straws
Creamed Sweetbreads with Mushrooms
Fried Potatoes New Asparagus
Filled Sponge Cake
Coffee

Friday

Breakfast
Baked Green Apple
White Cornmeal Mush
Fudges Comb Honey
Coffee
Luncheon
Potato Omelet
Hot Cornbread
Sponge Cake with Hot Chocolate Sauce
Beverage
Dinner
Chilled Scallions
Thin Cream of Potato Soup
Halibut with Egg Sauce
Boiled New Potatoes Molded Greens
Rhubarb Pie

Saturday

Breakfast
Sliced Oranges
Big Hominy
Toast Marmalade
Coffee
Luncheon
Halibut Timbale [leftover]
White Sauce
Melba Toast
Frosted Gingerbread
Beverage
Dinner
Assorted Appetizers
Cream of Cucumber Soup
Boiled Chicken Mashed Potatoes
Corn Fritters
French Endive Salad
Washington Cream Pie
Coffee

Sunday

Breakfast
Strawberries and Cream
Waffles
Coffee
Dinner
Radishes
Cream of Mushroom Soup
Roast Duck, Brown Gravy
Buttered New Potatoes
Sliced Oranges
New Peas
Bowl Salad
New York Ice Cream Cake
Coffee
Supper
Plate of Chicken Salad [leftover]
Bread and Butter Sandwiches
Fruit and Confection
Hot Beverage

[Copyright: 1929: By The Chicago Tribune.]

Blood Royal By Dornford Yates

[Continued from page eight.]

great freedom and asked me what the devil I meant by bringing a man of his standing to such a place. At that I called Bell and told him to bring some spring water, commending this to the duke as likely to serve his distemper rather better than anything else, and though he looked very black and muttered a rudeness which I think he had not the courage to say aloud, I am glad to remember that he presently took my advice.

Then he looked out of the window and saw the car.

"That's more like it," he said. "When do we start?"

"As soon as you're ready," said I, "we'll drive you wherever you please."

"I must get back to Vigil," said he. "We must be miles over the border, but once we're in Riechtenburg, it'll take us no more than an hour."

"That's right," said Hanbury, tracing the way on the map. "West and by north from here and a three hours' run. Vigil's the chief town, of course."

"Complete with palace," said the duke. "The prince is there now. By rights he should be in the country, but he's been too ill to be moved. I'll go there straight," he continued, "and put him wise. This fellow Grieg must be—by the way, where is Grieg?"

"He hasn't appeared," said I.

"So much the better," said the duke. "Are you ready to go?"

"The point is this," said Hanbury. "We're sick of the sight of the major, but we're not prepared to hang him round the innkeeper's neck."

"Why not?" said the duke.

"It's not fair to the innkeeper," said George. "He's a very decent fellow, and Grieg'll raise all hell when he finds we're gone."

"Damn it," cried the other, "what does that matter to me? If——"

Here Bell entered the room, salver in hand.

"The major has gone, sir," he reported. "By way of the window, I think. His bed was untouched, and I found this note on the floor."

A twisted sheet of paper was superscribed *Duke Paul*.

The message within was printed rudely enough.

There is now no harm in your knowing that your greatuncle, Prince Nicholas VII., died yesterday evening at a quarter to six. At nine o'clock this morning Prince Johann will be proclaimed.

The duke turned very pale and a hand went up to his mouth.

George and I glanced at each other.

As we did so, the clock of the village church beat out the hour. Nine o'clock.

[Copyright: 1929: By Dornford Yates.]

(To be continued.)

The Devil and the Deep Sea By Eden Phillpotts

[Continued from page ten.]

ing under the hedge all alone and Ned no more to be seen. Then she knew what must have overtook him and rushed for the hedge herself and scrambled through the nearest place and counted to find the fisherman dead and done for t'other side.

HE was lying panting on his back when she came to him, and he stared at her in a dazed, bewildered fashion, and she fetched out her handkerchief to a cut he'd got bleeding down the side of his face. Not a word did either of 'em say for a bit, and then he got his wind back and sat up and began feeling himself over to see if anything was broke. But there wasn't, and he'd only had the weight of the bull's head and missed the point of his horn.

Then he spoke three words. "Forgive me, Sally," he said.

Her lips was on his lips after that and they just sat pretty quiet for five minutes and then she helped him to his feet. They'd thought a bit, both of them, in that silence and not missed the meaning of the adventure, neither, being fairly smart in their understanding, though such idiots in their love.

"Least said, soonest mended, Ned," Sally began when they was moving again. "I shan't tell nobody about this job. 'Tis enough to thank God for all His mercies and keep our mouths shut."

"Thank God sure enough," he said, "but keep our mouths shut, no. Everybody in Dennycombe knows you was a fool on the sea, Sally; and us'll play fair and everybody in Dennycombe shall know I was just as big a fool on shore. Us both deserved a lot worse than we've gotten. And come to think of it, I was a fool to sea and shore both.

When he said that, Sally Otter much feared for a bit that, though his fine body had been spared, his mind must have been shook from its roots forever.

"Not a chance," she said. "I shan't say nought, and 'tis quite enough for the people to know one of us was a fool. And what matters so long as we've come together again?"

"I shall tell 'em," he answered. "And nought matters no more, as you say, since we're alive and none the worse. And never no more rows for us."

"And now I'll get your coat," she told him, and he stared in amazement to see her go over and fetch it and then walk up to bully, who was cooled down and grasing again so mild as milk. She slapped his great cheek and told him he was a wicked lad, and then she kissed him and whispered in the creature's ear that he'd done his Maker's will very clever.

Then she went back to Ned, and her feelings got the better of her and she cried a bit, and he comforted her. And, though she never let on about it, Ned did so and confessed he could be so big a fool in his judgments ashore as any other mariner, and folk liked him the better for owning up.

They made a very good match, and though Ned ain't got no men under him yet, he's promising to be a snug chap some day. Being built to spar, they spar still and have their breeses and don't always see with the same eyes—except over two little red haired boys they've got, which be going to set the sieve afire and make history—so Ned and Sally say to any who'll bide and listen.

[Copyright: 1929: By Eden Phillpotts.]

THE GLENLITTEN MURDER By E. Phillips Oppenheim

INSTALLMENT XII.

Confessions.

FELICE and Andrew, arm in arm, made their way to the latter's den—a small, comfortable apartment at the back of the house. Félice established herself by her husband's side on a huge divan and watched him light his pipe.

"I wonder whether you can imagine, dear, dear Andrew," she confided, "how happy I feel. It is as though a great weight had been rolled away from my heart. I have felt so wretched, so ashamed, every time I thought of those terrible people, and now to know that they do not exist, that they mean nothing to me—Andrew, that is so wonderful!"

"I should jolly well think so!" he exclaimed, his tone full of sympathy. "Of course, one had to do the best one could for them so long as one believed their rotten story, but they were a loathsome crew."

She shivered reminiscently.

"They are passing away from my memory like an evil dream," she sighed.

"Shouldn't waste another thought upon them," Andrew enjoined. "You have something much more wonderful to think about, little sweetheart—your father. What a fine fellow!"

There were tears of happiness in her eyes.

"Isn't he wonderful? And, dearest, I knew—I knew the moment he looked at me!"

"I am almost as proud of him as I am of his daughter," Andrew declared, holding her a little more tightly towards him. "We will have to do our best to give him a good time. Fancy ten years in prison under any conditions, for a man who was almost the ruler of his country!"

"He will be happy with us," Félice murmured.

THERE was a brief period of eloquent silence. Then Félice raised her head from her husband's shoulder. Once more the shadow of fear had crept into her eyes.

"The time has come now, Andrew," she whispered, "when I must make a confession to you. It has hurt me very much to keep silent, but, indeed, I could not see what else there was for me to do. Listen to me, dear," she went on, clutching at his arm. "Not at the inquest, not to you, never to any one, have I been quite honest about that awful night."

"I have always known that, my dear," he assured her, with a calm which bordered almost upon indifference.

"I am not very good at deceiving," she went on. "I have never tried it before and it hurt. Remember, I had promised to keep their secret, and I believed Charles to be my brother. That night when he came to Glenlitten I nearly fainted. I made myself brave, though. I listened. He was in great need, he said. There was something which must be done. He must see me alone. Very well. I retired. He came to me in my boudoir. We were talking. He had begun to explain about a great money difficulty that he was in. He asked if I could not find money, or some bonds or jewelry—anything. While we talked some one stopped in the corridor outside. I believe now that it was Mr. Haslam, and that he had seen Charles come upstairs. I was terrified. I lost my head, for I was in my dressing gown, and who was to know that Charles was my brother? I motioned quite wildly to him to leave me. He passed into the bathroom. From there I thought that he would go through my room and out on to the corridor. I know now that he did not."

"Pretty desperate fellow, Charles," Andrew remarked encouragingly.

"Afterwards I undressed and went to bed, wondering what I could do to help him. Then, while I was half asleep, a terrifying thing happened. Some one called out my name. I sprang up. The door of my bathroom was thrown open and De Besset stood there. Something gripped my throat and there was a singing in my ears. I could not speak. I could not hear what De Besset called out to me. But I could see—horrible things. I saw some one—the burglar—with a mask upon his face, crawling through the window, and I also saw—something else!"

There was a break in her voice. Her hands had become as cold as ice. He laid his cheek against hers.

"Don't hurry, darling," he whispered. "Rest for a little time. You can tell me later."

SHE seemed scarcely to hear him. Her fingers gripped his. Her eyes, round and glazed with fear, were fixed on the wall.

"It was the figure of a man—a blurred shape, leaning against the other side of the dressing table," she went on. "He was leaning over the place where I had left my jewels. Andrew, I thank God that I could not see his face, for all the time that hideous fear has been with me—it may have been Charles. He may never have left my bedroom. He may have hidden in the cupboard—the cupboard Sir Richard asked questions about. Whoever it was, he must have seen De Besset, and he may have fired that shot. The flash seemed to come from there. I saw it—a little pencil of red flame. Then I fainted."

Andrew smoked his pipe thoughtfully for a moment.

"I always felt there was something like that, dear," he acknowledged. "You mustn't take it too seriously, though. Remember that the tragical side of the situation has gone, now that we know the truth about the young man. Of course, it won't be pleasant for you to have to go into the box and tell the whole story, especially now that Charles turns out to be no relation at all, but every one will understand, and what does that matter against a man's life. You just tell the truth, dear, and Mr. Charles must take his chance. I fancy he's a wrong 'un, anyway. I know I had jolly hard work to keep myself from pounding him when I saw him with his arm around your waist after that dancing lesson. I knew there must be some sort of explanation, of course, but it made me see red for the moment."

"You were simply wonderful," she whispered. "I was so proud that you trusted me."

There was a moment's silence. Félice sprang up, lit a cigaret, and returned to her place. She curled herself up with a little sigh of content. Already her mercurial temperament was reasserting itself. Andrew knew everything. Once more she was happy.

"I think the best thing we can do is to see Dick," Andrew decided. "He'd better have the whole story. I don't think you need worry, dear. You see, you can't swear to anything. You can't say for certain that there was any one else in the room. On the other hand, your evidence will immensely weaken the case against Drayton. He'll get off, without doubt, and unless some one saw Charles leave your room after the shot was fired, I don't see that there'll ever be any evidence against him either."

There was a knock at the door. A servant entered with a formal looking missive reposing upon a tray.

"This has come from Scotland Yard, my lord," he announced. "Parkins thought you had better have it, as it was marked 'important.'" Andrew tore open the envelope. Félice read over his shoulder:

"The chief commissioner of police begs to inform Lord Glenlitten that his necklace has been returned and the reward of ten thousand pounds is claimed. The chief commissioner will be glad if Lord Glenlitten will arrange to identify the necklace some time tomorrow. The person claiming the reward is a private detective—Mr. Felix Main."

"Well, I'm damned!" was Andrew's only comment.

SIR RICHARD COTTON and Haslam had met by accident walking down Pall Mall early that evening. They were standing upon the pavement engaged in a somewhat disjointed conversation, when they became aware of a taxicab stopping with dangerous suddenness against the curbstone by their side. A tall young man alighted and advanced eagerly towards them.

"Our Russian acquaintance!" Sir Richard remarked dryly. "He appears to have something to say to us."

Haslam studied the newcomer through his deepset eyes without change of countenance.

"In the interests of your client, Max Drayton, I should listen to whatever the young man chooses to tell you," he advised.

Charles approached, a little breathless, otherwise apparently normal, except that his collar was somewhat crushed and one of his sleeve links seemed to be missing.

"Sir Richard," he confided, "I have something important to say to you. Is there anywhere we can be alone for a moment? Believe me, you will not regret it."

The lawyer hesitated. Haslam whispered in his ear.

"Never mind whether it's professional or not; do as he asks if you wish to save Max Drayton from the scaffold," he insisted.

"We will step into the waiting room of my club," Sir Richard suggested. "It is next door here. I will certainly hear what you have to say."

"There is great need for haste," Charles continued feverishly.

"Do you mind Mr. Haslam coming along?" Sir Richard asked. "If what you have to say has anything to do with a certain night, his presence might be an advantage."

The young man signified assent with a hasty gesture.

"You must give me a drink," he begged as soon as they had reached the waiting room. "It will be worth your while."

Sir Richard ordered a brandy and soda, half of which the recipient drank before he began his statement.

"On the night you speak of, at Glenlitten hall, that little fool of a woman, who had been gulled into believing that I, the son of her father's old servant, was her brother, gave me a few minutes' interview in her sitting room. We were interrupted by footsteps outside—yours, I believe, Mr. Haslam. She waved me away, imagining I would leave by the bathroom and through her bedroom. I did nothing of the sort. I concealed myself in a portion of her wardrobe. I had come to Glenlitten to steal the jewels, and I meant to have them."

He paused for another drink and went on, the choked words stumbling hurriedly from his lips.

"What happened was ridiculous, as real fact, although one might swallow it in a film picture. I—the devil's own luck—passed through the bedroom too quickly to notice the jewels lying upon the dressing table, and it was not until after I was hidden in the wardrobe that I realized, peering through a crack above the hinges, that I might have walked straight away with the necklace. My supposed sister was in bed then, though I had to wait until she was asleep. When at last I thought the moment had come I stole out, just as Drayton was peering in through the window. While I was wondering what to do, De Besset burst into the room. I had gone too far for retreat and the necklace was within a few inches of me. I shot De Besset with a revolver which will be found on or near me very shortly, and I should have shot the burglar, too, if he hadn't scrambled down his ladder, half dead with fright. I escaped downstairs, owing to the burglar's scheme of darkness, with the necklace in my trousers pocket, and was dancing before any alarm was given. This is to say, in brief, that it was I who shot De Besset, and, so far as I know, the burglar was not in possession of any weapon at all."

"The revolver belonging to his brother-in-law that was found?" Sir Richard began.

THE young Russian held out his hand.

"The second part of my story explains that," he announced. "How to dispose of the necklace—it bothered me! I came up against a man who called himself a private detective—Felix Main. He agreed to help me dispose of the jewels and divide the spoils. He also undertook to arrange things so that I was never suspected of the murder, and it was he who procured through a man whom he had once helped the revolver belonging to Drayton's brother-in-law. We threw it into the wood near the spot where Drayton had left his car, knowing that some day or other it would be found."

"Stop a moment!" Sir Richard interrupted, taking some paper from a rack. "Hadn't I better take this down?"

"Wait till I have finished," Charles insisted. "You shall take it down presently. I was going to write it myself at a café. It is better for you to do it. I went to Felix Main today for money. I found he had doublecrossed me. He had decided the game was too dangerous. He had taken the necklace to Scotland Yard and claimed the reward. He mocked at me when I demanded my share. He intended to have the whole. He reminded me that a word from him and I should be charged with the murder. It was blackmail—flagrant and brutal. I took him up in my arms—I am strong sometimes—he had a gun, but he was too frightened to use it properly. I shook the life out of him, and there he lies in his office."

"My God!" Sir Richard cried. "Do you mean that you killed him?"

"Twenty minutes ago," the young man assented with a strange flash in his eyes, "and if ever a living being deserved it he did. Now then, on to paper with it, Sir Richard. I am trusting you, mind, because there is no chance of my escape with these two things up against me, but when I've signed I walk out of this room. I will not have a policeman's hand upon my shoulder. I choose my own punishment."

The lawyer sat down at the table and began to write. Charles rang the bell and coolly ordered another brandy and soda, which he consumed in hasty gulps. Presently Sir Richard, his task completed, leaned back in his chair and in his dull, legal voice read what he had written. The young man nodded assent, snatched up a pen and signed his name. Sir Richard and Haslam signed as witnesses and the former placed the paper in his pocket.

"Now what are you going to do?" he asked Charles.

The latter stood up and looked out into the street.

"If I can get so far," he confided, "I am going to a little café near here where I shall drink. When the time comes I shall know what to do. You need not interfere," he warned them. "No one else shall suffer, only I am going my own way."

The two men exchanged glances.

"In the light of what you have confessed, Charles Protinoff," the lawyer began——

"Don't be a fool," the young man interrupted. "I have half a dozen cartridges in my automatic now and I am strong enough to crush you both to death if I felt like it. Die I must, I know, but I shall die my own way."

They were both men of presence of mind, of courage and enterprise, and yet he left them standing there and departed, slamming the door behind him. On the steps of the club, however, he stopped short. His taxicab was still waiting at the curb, but a very official looking and alert man in plain clothes was standing by its side. Two policemen were crossing the street; another who had been talking to the commissionaire left him and approached. Charles' hand flashed from his pocket, there were two sharp reports, and he collapsed upon the pavement. As he fell he threw the pistol to Sir Richard, who had rushed out.

"I killed De Besset with that," he confessed falteringly. "I regret."

ONCE more the same decrepit taxicab rumbled along the stately avenue of Glenlitten hall. Notwithstanding previous warnings, the driver again rolled up before the great main entrance and in due course a woman descended—a woman who looked as though she had slept in her clothes in a bedchamber peopled with horrible dreams. Lily Drayton—"Lil" to her intimates—had forgotten all about cosmetics. Nothing remained of her showy looks but her eyes, still, notwithstanding their terrified light, large and beautiful.

"I must see Lady Glenlitten," she begged of Parkins, who had opened the door.

He looked at her sympathetically, but there was a certain mild reproach in his tone.

"Her ladyship only motored down from London last night and it is barely 10 o'clock, madam."

"Her ladyship saw me last time I came," the woman reminded him. "She promised she would see me at any time. I've been up nearly all night and I've driven over from Winchester this morning. You must tell her ladyship, please."

Parkins ushered her into a sitting room. He was a kindly person and he felt somehow in touch with the fifth drama of life when he saw, for the second time, the pitiable condition of this woman whose husband, as the whole household knew full well, was lying in Winchester jail under the shadow of a terrible death.

"You would like some coffee?" he asked.

"Nothing at all, thank you," she said. "Just her ladyship, please—as soon as she can see me. I must speak to her. I can think of nothing else."

"Her ladyship is down, I believe," Parkins confided. "I will let her know that you are here."

He departed, and the woman walked restlessly up and down the room. The agony of that last quarter of an hour's interview with her panic stricken husband was still tearing at her heart strings. Presently Félice came in.

"Mrs. Drayton!" she exclaimed. "I am so glad that you are here. Please sit down."

THE woman was almost beside herself. She stood in the middle of the room, shaking from head to foot—dumb horror burning in her eyes.

"My lady," she cried, "I cannot sit down, I cannot sleep, I cannot eat. I cannot drink. This morning I was allowed to see Max. They told him yesterday that the day of the assizes is fixed. He will be tried for murder the sixth of next month. Sir Richard has no more news for him. They all think at the jail—I can tell by their manner and so can he—that he's for it. My lady, he's crazy. He never did it. You know he didn't do it, but you haven't said a word—nothing has happened, and the days go on."

"Please stop!" Félice begged. "Stop and I will tell you something."

"But I can't stop until I ask you this," the woman continued, her voice rising almost to an hysterical shriek. "This I must know—this Max must know—every one must know. You do know that it wasn't Max. It may have been some one dear to you, it may have been some one who should not have been in your room, you may have to suffer for telling the truth, but you wouldn't let an innocent man hang? O, my lady, there's something in your face which tells me you wouldn't do that. Give me a message for Max. He knows that only you can save him, and he'll die if I don't give him some hope."

Félice leaned over and held the woman by the shoulders.

"Now please listen," she insisted. "Your husband will be proved innocent. You hear that? Innocent! Don't work yourself up like this. Sit down."

The woman collapsed into a chair. She sat with her eyes fastened upon Félice, moistening her hard, withered lips with her tongue.

"A very terrible thing has happened," Félice confided, "and yet perhaps it is for the best. It was the young Russian who claimed to be my brother who stole the necklace and killed the Comte de Besset. He has confessed and shot himself. Now listen, Mrs. Drayton. Bear up, if you please, and listen. There is no more question of your husband being concerned in the murder. That is finished. You can go and tell him so. Charles Protinoff, or De Suess, as he called himself then—a guest who had dined in the house—killed the Comte de Besset because he interfered when he was trying to steal my necklace. He has confessed. Sir Richard Cotton has his signed confession. You are listening carefully? Your husband will never be charged."

THE woman seemed scarcely to have fainted, but to have passed into a state of numb inertia; to be absolutely incapable of speech or movement. Félice rang the bell and gave hurried orders. Parkins brought coffee, her maid some sal volatile. In time a thin streak of color came back to the woman's face. Her breathing grew more regular, her eyes less glazed. Her fingers ceased their convulsive twitching.

"I shall be all right in a moment," she faltered. "I'm coming back. I shan't faint. Say that over again, my lady—slowly."

"Your husband will never be charged with the murder of the Comte de Besset," Félice repeated, leaning over her. "The murderer was hidden in my room and he has confessed. It will be in the papers tonight. Sir Richard Cotton, your husband's lawyer, has a signed copy of his confession."

"O, thank Gawd!" the woman groaned. "Thank Gawd! O, my lady!"

. . . .

The tears and some strong coffee revived her and she staggered to her feet.

"I must go," she cried. "Perhaps they haven't told Max. Anyway they'll let me see him. They'll have to let me see him. Perhaps I'll be the first to tell him."

"Wait!" Félice enjoined. "I shall give you a letter to the governor of the jail, and to Maj. Hartopp. Of course you must see him."

Félice sat down at the desk and wrote rapidly. Then, with the letters clasped in her hand, they helped the dazed woman into the taxicab. Félice watched it rattle its way down the avenue until it became a lumbering speck in the distance.

Andrew found her there a few minutes later.

"Your father and I object to this long desertion," he complained. "Dear old fellow, he's coming out with me after the partridges and he's fussing whether he'll take a twelve or a twenty bore. Whatever are you thinking about, sweetheart?"

She clung to him tightly.

"I was thinking," she sighed, "that there are very many different sorts of good women in the world."

[Copyright: 1929: By E. Phillips Oppenheim.]

(THE END.)

Sweet Villainy

Margaret Barton hated muddy shoes, caterpillars, and Paul Murchison, the novelist. . . . And eventually, Sara Owen, the smooth and vampish person who set out to put her brand on Paul . . . And intriguing short story by Shirley Seifert

Next Sunday

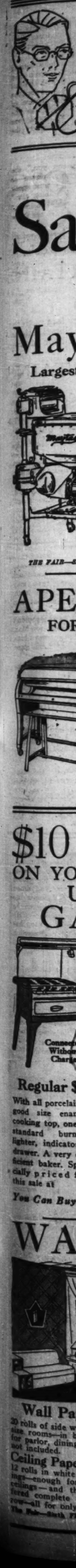

Visit the New Furniture Section at IVERSON'S (1336 Milwaukee Ave.), Now Owned by The Fair

SHUR-ON BIFOCALS

Regularly $15—Monday and Tuesday Only!

Hundreds of Chicagoans will share in this saving! The celebrated Shur-on Bifocals, with seamless Toric spherical lenses, in every shape or size, and your choice of new style frames, for only $5.48. Examination of your eyes by a registered optometrist included.

$5.48

IN OUR OPTICAL DEPT.—SEVENTH FLOOR—AND IVERSON'S.

A Great Store in a Great City

THE FAIR

State, Adams and Dearborn Streets

54 Years of Faithful Service—54

Johnson WAXER and POLISHER

Supply of Wax and Mop Included

The famous Johnson electric floor waxer and polisher, with one-half gallon liquid wax and lambs' wool mop, all at the special price of

$29.50

Only $5 Down

Balance in Small Monthly Payments

THE FAIR—SIXTH FLOOR—AND IVERSON'S.

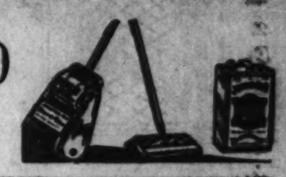

YOU GET MORE DOLLAR FOR DOLLAR WASHER VALUE AT THE FAIR

Sale of Electric Washers and Ironers

WE offer many exceptional washing machine and ironer values! Some are far below the regular prices. It will pay you to shop at The Fair before buying! Thousands of satisfied users have passed on this word during the past 10 years. Every machine sold carries the double guarantee of the manufacturer and The Fair. Our DEFERRED PAYMENT PLAN places a washer within reach of everybody's pocketbook. WE SERVICE ALL MAKES OF WASHERS.

Maytag Washers

Largest Selling Washers in the World

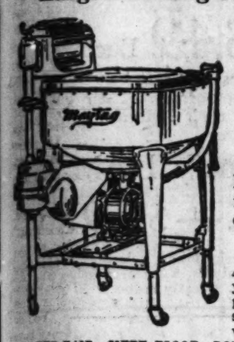

$170

Try One 5 Days Free!

Let us do your week's washing free of charge. If the Maytag doesn't sell itself, don't keep it.

Special Trade-in Offer

A liberal allowance will be made for your old washer on the purchase price of a new Maytag. Pay only a small amount down, balance monthly, with a small carrying charge.

THE FAIR—SIXTH FLOOR—DOWNSTAIRS STORE—AND IVERSON'S.

Laundry Queen

Electric Washers—Below Regular Price

$69.50

Pay $5 Down

These washers are equipped with heavy copper tub, aluminum agitator, and all-metal wringer. The quantity is limited. $5.00 down, balance monthly. Small carrying charge.

THE FAIR—SIXTH FLOOR—DOWNSTAIRS STORE—AND IVERSON'S.

'1900' Whirlpool

Electric Washers—Unusual Value

$89.50

$5 Down. Balance Monthly

The 1900 Whirlpool is manufactured by the makers of the famous 1900 Cataract. It is one of the finest washers ever built. It is priced unusually low for a washer of this construction and type. Buy on our deferred payment plan. Small carrying charge.

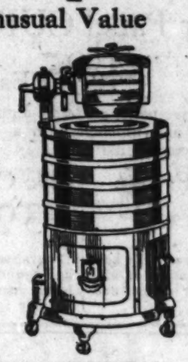

THE FAIR—SIXTH FLOOR—DOWNSTAIRS STORE—AND IVERSON'S.

Graybar Whirldry

Electric Washer and Drier

$64.50

$5 DOWN—Balance Monthly

It WASHES, RINSES, and DRIES! The ideal small apartment washer. Washes delicate fineries with absolute safety. Portable. Can be used any place desired. Capacity equal to one sheet. Can be bought on deferred payments.

THE FAIR—SIXTH FLOOR.

APEX 46-in. Ironer

FOR THE LARGER HOMES

$170

Only $5 Down

46 inch size. The ideal ironer for the home with a large washing. Its width enables it to handle a sheet or tablecloth in one operation. Double open ends enables it to iron all kinds of pieces. Automatic knee control.

THE FAIR—SIXTH FLOOR.

Rotarex Ironers

That Fold Up When Not in Use

$119.50

Only $5 Down

Will do the family ironing in about one-third the time required with an ordinary iron. Electrically heated and electrically operated, with real porcelain ironing shoe. Occupies only 18 inches of floor space when folded. An amazing value.

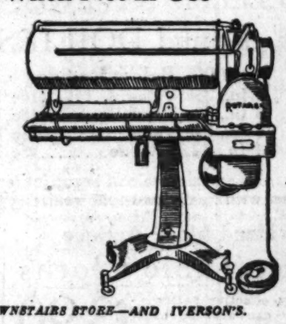

THE FAIR—SIXTH FLOOR—DOWNSTAIRS STORE—AND IVERSON'S.

APEX Washers

Wringerless Washers and Driers

$165

Only $5 Down

Women who have tried this new Apex Washer and Drier marvel at its quick and beautiful results. Even big woolen blankets come out in a few minutes, delightfully light and fluffy, and almost entirely dry.

THE FAIR—SIXTH FLOOR AND DOWNSTAIRS STORE.

3-Cup Bell Washers

Surprisingly Low Priced

$79.50

$5 Down. Balance Monthly

This Bell Washer has a heavy copper tub, 3 copper vacuum cups, 12-inch metal wringer. All running parts operate in oil, making it quiet and long lasting. Let us demonstrate this washer to you. Buy on our deferred payment plan. Small carrying charge.

THE FAIR—SIXTH FLOOR—DOWNSTAIRS STORE— AND IVERSON'S.

$10 Allowance

ON YOUR OLD GAS RANGE

Universal Insulated

GAS RANGE

Connected Without Charge

Regular $130 Range

Insulated Range in Spring Green and Ivory, Autumn Brown and Ivory or French Gray and White. Has patented laminated asbestos oven insulation, which assures greater economy and a cooler kitchen; In-a-drawer broiler; oven heat control; automatic lighter and porcelain grates and burners,

$115

Regular $80 Range

With all porcelain cast iron frame, good size enameled oven and cooking top, one giant and three standard burners, automatic lighter, indicator and service drawer. A very efficient baker. Specially priced for this sale at

$69

Connected Without Charge

You Can Buy These Ranges with a Small Payment Down

THE FAIR—SIXTH FLOOR.

WALL PAPERS

—for 2 Rooms

Price Includes Hanging

$15.84

The New Plastic Paper—

Enough for two rooms—18 rolls of sidewall paper (paneling not included) and the hanging of this paper in your own home—all at the low price of $15.84.

Wall Paper and Hanging for 2 Rooms

20 rolls of side wall paper—enough for 2 average size rooms—in beautiful colorings and designs for parlor, dining room and bedroom. Paneling not included.

$10.80

Ceiling Papers to Match

12 rolls in white or cream colorings—enough for 2 average size ceilings—and the hanging—offered complete tomorrow all for only

$5.88

The Fair—Sixth Floor—and Iverson's.

Extra Special Value

Heavy embossed 30-inch papers for living room, hall, or dining room, in tapestry, two-tone and brocaded effects. 89c value. Per roll,

49c

Only at The Fair—Sixth Floor.

This Beautiful Free-Westinghouse Electric

Colonial Desk Sewing Machine

Our Feature Model This Week

This model is a beautiful walnut desk in strictly Colonial design, with knee control sewing machine. Westinghouse Motor with light built into the head. Your choice of either the round bobbin or long shuttle rotary types. **Other models up to $230.**

$159

A Year to Pay No Interest

$35 *Allowed for Your Old Sewing Machine On the Purchase Price of a New Machine*

HAVE YOU A PORTABLE?

If you have a portable electric machine we will gladly appraise it for more if the machine so warrants.

THE FAIR—SECOND FLOOR.

The Famous Model 46

Atwater Kent

In a *Better* Console

$159.50

Complete with 8 Radiotrons and Electro-Dynamic Speaker

Here is all the mechanical perfection for which Atwater Kent Radios have become famous embodied in a console cabinet of superb beauty. 8 tubes (1 rectifier). Sliding doors of stump walnut are combined with other woods, and carefully finished by expert cabinetmakers so as to make this console one of the finest pieces of furniture in any home. You can become the owner of one of these beautiful sets immediately on our convenient Deferred Payment Plan. Come in tomorrow. See and hear it.

A SMALL AMOUNT DOWN

Delivers This Radio to You

THE FAIR—COMPLETE RADIO DEPT.—SEVENTH FLOOR—AND IVERSON'S

The GRAYBAR Stimulator

A QUALITY EXERCISER at a Remarkably Low Price

$59.50

Invigorating Exercise Without Effort

Reduces Weight of Any Part of the Body

This Graybar Stimulator enables men and women to get the benefits of outdoor exercise and of the "daily dozen" in the most convenient and pleasantest manner. It helps one to keep or to regain the shapely and slender figure of youth.

***Three Speeds* at Your Command**

This unique device enables you to have either a light or a vigorous massage as you wish. Just a flip of the belt gives you whatever speed you want. The simplicity of this Stimulator assures you of perfect service. IT HAS ONLY ONE MOVING PART—THE MOTOR. And its attractive appearance, with its colorful body and highly polished nickel parts, makes it a very pleasing piece of equipment for your home.

$5 DOWN

Balance Monthly, Small Carrying Charge.

THE FAIR—SPORTING GOODS DEPT.—SECOND FLOOR—AND IVERSON'S.

Read All 6 Pages of The Fair Advertising in This Paper Today. Many Items Also on Sale at IVERSON'S, 1336 Milwaukee Ave. (Owned by The Fair)

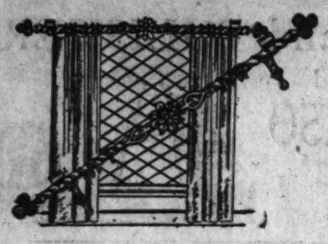

Drapery Pole Sets
$3.49

Complete with Brackets, Ends, and Rings

These are all metal pole drapery sets of attractive designs with attractive center ornament, one pair brackets, one pair ends, and 10 rings. Poles are 4 feet in length. Extra length of pole, 29c ft.

THE FAIR—FIFTH FLOOR.

A Great Store in a Great City

THE FAIR

State, Adams and Dearborn Streets
54 Years of Faithful Service ~ 54

Beautiful Velour Portieres
$15.98 Pr.

Excellent Quality—48-inch Widths

These portieres are finished with French edges, and are distinguished by their lustrous pile and soft coloring. They are decidedly exceptional values at the price of only $15.98 pair.

THE FAIR—FIFTH FLOOR.

Annual Quaker Craft Week Savings

Adorn your home with fresh new curtains of this nationally famous make during this money-saving event. Quaker Craft Curtains are known from coast to coast for the unrivaled beauty and originality of their designs as well as for exceptional durability. Share in the savings this week.

Quaker Curtain Nets
59c to $1.19 yd.

At these low prices you can buy Quaker Craft curtain nets in any length you may require. You have the choice of a wonderful variety of patterns, filet and novelty weaves.

Quaker Panel CURTAINS
$4.85 Each

Very decorative panel curtains, dignified and graceful in style, and finished with a lustrous bullion fringe. An exceptional value.

Tassel Fringe
29c yd.

49c values at practically half price. Your choice of any of the popular colors and combinations.

49c CRASHES
39c yd.

Decorative crash in modern and conventional designs, in lovely mellow colorings, suitable for any room.

Quaker Lace Panel CURTAINS

of Quaker Radiant Fringed Lace—Three Groups

$3.95 Ea.	$4.95 Ea	$5.95 Ea.
Values to $4.95	Values to $5.95	Values to $7.00

Real money-saving reductions on these high grade lace panel curtains. The panels come in 45-inch width, and are 2¼ yards long. Wonderful assortment of patterns to choose from. Many of these patterns are sold in Chicago at The Fair exclusively! You will enjoy viewing these exquisite creations.

Quaker Tailored Net Curtains

$2.95 Pair	$3.95 Pair	$4.95 Pair

Your choice of three grades of Quaker Tailored Net Curtains in filet and novelty weaves, and in Ivory or Egyptian color. Have beautiful patterns, with plain hems at sides and bottoms.

THE FAIR—FIFTH FLOOR.

Quaker Panel CURTAINS
$1.95 Each

Curtains with rich, dignified all-over lace patterns on fabric of unusually good quality. Non-slip thread make. This is a special value offered for Monday only.

Quaker Panel CURTAINS
$3.49 Each

A higher grade of Quaker Craft Panel Curtains at a special reduction tomorrow. Their quality insures their retaining their beautiful new-like appearance for a long time.

Rayon Drapery DAMASK
$2.98 yd.—$3.98 yd.

The season's newest designs and colorings are specially featured in these new fabrics. Very decorative, and suitable for the finest homes. Greatly reduced. 50 inches wide.

A Sale of Beautiful Venise Linens

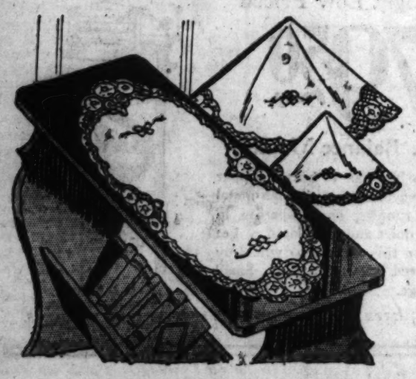

Thousands of Pieces of Beautiful Linens at UNPARALLELED SAVINGS!

Exquisite SCARFS

18x36, $2.95 Value	$1.35 Ea.
18x45, $3.45 Value	$1.65 Ea.
18x54, $3.95 Value	$1.95 Ea.
18x63, $4.95 Value	$2.25 Ea.
18x72, $5.95 Value	$2.45 Ea.

Delightful OVALS

6x12, 45c Value	19c Ea.
10x14, 85c Value	39c Ea.
12x18, $1.25 Value	49c Ea.
14x20, $1.39 Value	59c Ea.
16x24, $1.75 Value	79c Ea.

Round DOILIES

60% Below Regular

6 In., 25c Value	10c Ea.
8 In., 39c Value	18c Ea.
10 In., 59c Value	25c Ea.
24 In., $2.25 Value	95c Ea.

60% LESS THAN REGULAR

An extraordinary purchase of the manufacturer's entire close-out at 60% off, brings this amazing sale of beautiful fancy linens in all sizes to match. They are handsomely embroidered on natural tinted linen with lovely two-tone venise edges.

Filet and Cutwork
Banquet CLOTHS
$39

Have wide hand made filet lace edge with elaborate hand embroidery and cutwork and real Venise motifs. Size 2x 2½ yards.

$6.95 Dinner SETS
$4.95

Hand woven, lustrous pure line damask sets. Hemstitched in attractive colored borders. Size 54x54 and 6 napkins. They were made to sell at a much higher price.

Hand Made Antique
Filet Table Cloths
$3.90

Many effective patterns. They can also be used for bedspreads. In sizes from 72x90 to 80x100.

THE FAIR—FIFTH FLOOR.

Embroidered Scarfs

Size 18x36	Size 18x45	Size 18x54
49c	59c	69c

Hand embroidered in colors on cream colored pure linen. Many dainty patterns to choose from.

Sheets and Cases

Huron Brand Greatly Reduced

Sheets, 63x99	$1.29 Ea.
Sheets, 72x99	1.39 Ea.
Sheets, 81x99	1.49 Ea.

Cases—Size 45x36, 35c Each

Pure white bleached sheets, of extra heavy and durable quality. Pillow cases all made from tubing. Buy a season's supply of this long wearing quality.

90 Inch Unbleached Cannon Sheeting

Full 2½ yards wide. Heavy, durable Cannon quality at a price that means great savings. Yard, 48c

THE FAIR—SECOND FLOOR.

ANNUAL SALE of ORIENTAL RUGS

BRINGING ONCE A YEAR SAVINGS ON PERSIAN-CHINESE and TURKISH MASTERPIECES

NOW you, too, can have the satisfaction of gorgeous HAND-WOVEN ORIENTAL RUGS in your home! This great sale brings these splendid rugs within the reach of hundreds who have long wished for them, at prices unusually low.

AN EXCELLENT OPPORTUNITY TO BUY RUGS ON SMALL DOWN PAYMENT

9x12 Chinese RUGS

Much Below Regular

They exemplify that beauty of design and subtle blending of colors that only the Chinese seem able to achieve. Unsurpassed for durability.

$20 Cash Your to Pay Balance
$219

Persian Mahal RUGS

Exceptional Values

Beautiful rose, ivory, and blue backgrounds, interwoven with beautifully colored geometrical designs. Their rich lustrous pile adds to their beauty and durability.

$20 Cash Your to Pay Balance
$210

Asia Minor RUGS

9x12 SIZE

Rugs of closely constructed high pile material, made of Anatolian wools. Excellent wearing quality. This group is far above the ordinary in quality, and offers remarkable values.

$20 Cash Your to Pay Balance
$195

Persian Moussouls
$29.50 $34.50

Approximately 3x6 Size

Silky lustrous pieces, beautifully colored and with small all-over patterns, in two groups at marked reductions from regular prices. Come in and see our display of these rugs.

30x60-Inch Oriental Rugs
$9.45

Mosque and Turkish Prayer Rugs that are beautifully colored and can be used as table covers, couch covers, wall hangings, or for the floor. Hundreds to choose from. Wide range of designs. Sizes approximately

Hundreds of Anatolian MATS
At One Remarkable Price.
Average Size—1.6x2.4.
$1.55

Persian Throw Rugs
$19.50 $23.50 $26.50

Average Size 2.2x4.2

Persian Hamadan Throw Rugs that enhance the colorfulness and richness of any room. These small Oriental Rugs are growing in popularity every year. Here are three groups at remarkably low prices.

Beloochistan Rugs
$21 $24.50 $27.50

Three groups of Beloochistan rugs, approximately 2 feet 4 inches by 4 feet 10 inches in size. Some highly-valued old pieces included.

PERSIAN Hamadan Mats
$13.75

Small rugs, approximately 3 feet by 2 feet in size, suitable for use in almost any part of the home. Exceptional in quality.

Beautiful Sparta Carpets
$395

$495 Quality, App. Size 9x12

They are a very closely constructed material with rich high pile, beautifully colored, made of the finest yarns, giving the rugs a sheen that is unsurpassed by any other quality in the Oriental family. In rose, mulberry or blue can be seen in this collection and the price they are marked is moderate.

Lilahan CARPETS

These beautiful Persian productions are very often represented as Sarouks, their quality and texture is so very similar. We offer a very broad range of designs, grades, and sizes. The following is a partial list:

VALUE	SIZE	PRICE	VALUE	SIZE	PRICE
$335	10.0 x 6.7	$260	$525	11.11x 8.9	$395
$350	11.9 x 5.10	275	$550	12.1 x 9.0	425
$375	10.3 x 7.0	285	$575	12.8 x 9.0	445
$525	12.0 x 8.7	395	$800	14.4 x10.10	525

THE FAIR—FIFTH FLOOR.

BELOOCHISTAN
Mats and Saddlebags
$6.75 $8.75 10.75

Antique and semi-antique pieces of Beloochistan weave. Every mat is a little gem, and can be used as an end-table cover, under a lamp, made into a cushion, etc.

Hamadan DOZARS
$65

An exceptional lot, beautiful pieces, averaging 4x6 feet. Many of them can be passed off as Lilahan Rugs, the quality is so rich.

Buy On Our Deferred Payment Plan

IVERSON'S, 1336 Milwaukee Ave., (Now Owned by The Fair), Offers Many of the Values Featured at The Fair

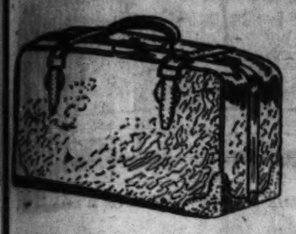

GENUINE LEATHER
GLADSTONE BAGS
A Value Most Unusual!

A sensational reduction on these fine bags—which would sell regularly at more than $10! Size 22x24 inches . . . short straps . . . 2 good catches and lock; black or brown . . . brass trimmings. $7.95

THE FAIR—SEVENTH FLOOR—ENLARGED LUGGAGE DEPT.—AND IVERSON'S.

A Great Store in a Great City
THE FAIR
State, Adams and Dearborn Streets
54 Years of Faithful Service—54

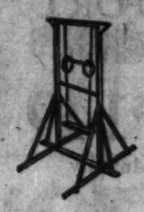

Healthful Play for Kiddies!
Playground SLIDES
$19.95 10 Ft. Size
12-Ft. Size, $24.95. 14-Ft. Size, $27.50
Very sturdily constructed, with heavy hand rail. Furnishes fun and healthful exercise.
COMPLETE GYM OUTFIT
Stand—with swing, rings, trapeze and turning bar. Strongly constructed. $12.75 value, special, $7.95
THE FAIR—FOURTH FLOOR.

A Special Purchase Offering Tremendous Savings—In This Sale of Over 30,000 Yards
$2, $2.50 and $3 Plain and Print SPRING SILKS

A WONDERFUL assortment of the loveliest weaves of the Spring season—at prices which are amazingly low for silks of such fine, heavy quality. Assortments are so large and there is such a splendid array of all the smartest and most popular colorings and designs, that choosing here during this sale will be an easy, pleasant, and "money saving" experience!

Various Weaves
54-Inch Woolens
$1.49 Yd.
This assortment includes all wool flannels, kashine cloth and novelty tweeds—in a variety of smart light and dark shades. Values to $2.69.

Wash Fabrics
Printed dimities, voiles, printed batiste, suitings, flock dot voiles, tissue ginghams and plain and printed broadcloths. Values to 49c, 38c

Heavy Plain Silks
Heavy, all silk flat crepe, Canton crepe, pebble crepe, satin crepe and washable crepe de chine—39 in. wide; more than 50 shades.

LUCERNE BLUE, MONET BLUE, BLUE DE LYON, PISTACHE, PANDORA, LIDO SAND, FRENCH BEIGE, NAVY, CORONADO, CACTUS ROSE, PEACH BLOW, PURPLE ASTOR, SILVERWING, SUNLIGHT, TEA ROSE, BLACK, ARGENTINE, CASTILLIAN, CHERRY BLOSSOM, ADMIRAL, MADELINE, INDEPENDENCE, MIRAMAR, AND IVORY

$1.50 Yd.
THE FAIR—SECOND FLOOR.

Gorgeous Spring Prints
It would be difficult indeed not to find just the silk you desire in this wonderful collection of the season's most distinctive prints. The wide assortment includes—

LARGE AND SMALL POLKA DOTS AND FLOCK DOTS, UNUSUAL AND BEAUTIFUL COLOR COMBINATIONS. PATTERNS ON LIGHT OR DARK BACKGROUNDS. A VARIETY OF LOVELY FLORAL DESIGNS.

Printed Celanese and RAYON VOILE
94c Yd.
36 to 40 inches wide. Choose from the loveliest and newest of Spring and Summer designs and colorings in this sheer, silky fabric which sells regularly at $1.19 to $1.49.

Wash Fabrics
Plain and printed pique, plain and printed gabardine, plain and printed broadcloth, crepes and oxfords; guaranteed fast colors. 49c

JOIN NOW! 1847 Rogers Bros. SILVERPLATE CLUB Sale

Offered for the First Time at Such Low Terms

Pay as Low as $1.00 DOWN
BALANCE WEEKLY

What a pleasure it is to possess a complete and beautiful silverware service—one of which you may well be proud when guests come. If you have already gratified that desire, you may have some cherished friend in mind, to whom you will soon give a wedding or anniversary present. 1847 Rogers, guaranteed without time limit.

YOU SELECT
All the lovely 1847 Rogers silverware you want—knives, forks, spoons, carving sets, dessert servers—and "special" pieces.

YOU PAY
As little as $1.00 down, depending upon the amount of your purchase—then a small sum weekly. In this way you "scarcely miss the money."

YOU RECEIVE
The silverware at once—and best of all, you pay only our regular cash price—not "one penny" more! An opportunity you won't want to miss.

MATCHING SERVICES
Guaranteed Without Time Limit

26 Piece Giveaway Chest in Argosy Pattern—service for 6 $33.25
34 Piece Giveaway Chest set in Ancestral Pattern, at $43.75
50 Piece Utility Tray Set in Ambassador Pattern, at $65.75
34 Piece Utility Tray Set, Legacy Pattern $44.75

Three piece tea set	$65.00
Service plate	$30.00
Salt and pepper	$10.00
Candlesticks, pr	$25.00
Sandwich tray	$12.50
Relish dish or chop plate	$20.00
Bon bon dish	$ 7.50
Gravy boat and plate	$20.00
Double vegetable dish	$25.00

SELECT YOUR OWN DESIGN IN 1847 ROGERS BROS.

Choose from This 1847 ROGERS BROS. SHOPPING LIST

SET OF SIX	Each
Tea spoons	$ 2.75
Dessert or cereal soup spoons	$ 7.50
Table or serving spoons	$ 7.50
Bouillon spoons	$ 7.25
Coffee spoons	$ 3.75
Iced tea spoons	$ 4.00
Orange or grapefruit spoons	$ 5.75
Dessert or luncheon forks	$ 7.50
Dinner knives, stainless	$12.00
Dinner forks	$ 7.50
Dinner knives, with stainless blade, mirror finish	$14.00
Individual salad forks	$ 7.50
Oyster or cocktail forks	$ 5.25
Soup spoons, round bowl	$ 7.50
Cream soup or cereal spoon	$ 7.50
Baby spoon	$ 1.00
Berry or salad spoon	$ 3.50
Cold meat fork	$ 2.50
Pickle fork, short	$ 1.50
Sugar shell	$ 1.25
Butter knife	$ 1.25
Mayonnaise or sauce ladle	$ 2.25
Gravy ladle	$ 2.75
Cucumber or tomato server	$ 3.25
Pie or ice cream server	$ 4.50
Olive spoon	$ 1.75
Dessert server	$ 4.25

THE FAIR—MAIN FLOOR—AND IVERSON'S.

An Outstanding *Springtime* Sale of NEW POPULAR LAMPS

"Semi-Modernistic" Bridge and Junior Styles
$3.45 $7.95 $9.95

THREE UNUSUAL VALUE-GIVING GROUPS
An outstanding offering of handsome lamp standards . . . beautifully finished . . . all plated . . . in a wonderful choice of distinctive designs. Every one an exceptional value!
Also included are 2 and 3 LIGHT CANDLE LAMPS

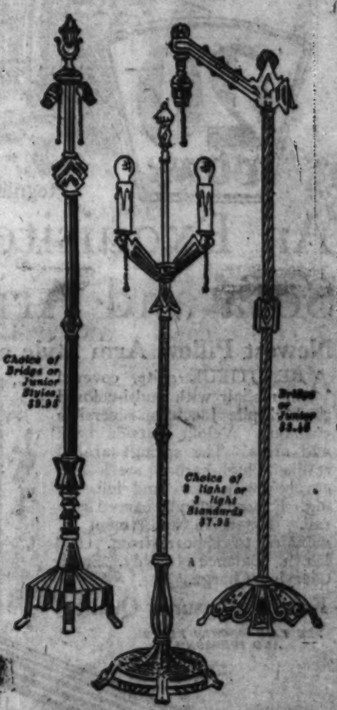

Paper Parchment SHADES
One must see this wonderful array of lamp shades to fully appreciate how attractive—and what unusual values they are! Choose from many patterns for bridge, table and junior lamps. Hand laced. $1.49

Glass Vanity LAMPS
With Pleated Paper Shade
$1.00
These are charming! Dainty and colorful, making them especially attractive for bedrooms—as well as for other uses. Shades are in floral designs on pastel backgrounds. As Gifts they will be most appreciated.

TABLE LAMPS
Paper Parchment Shade
$3.95 Complete
A choice of red, green or gold in an artistic stippled effect. The shades are of inlaid paper parchment in a wide variety of bright, cheerful patterns. 31 inches high over all.

THE FAIR—SEVENTH FLOOR—AND IVERSON'S.

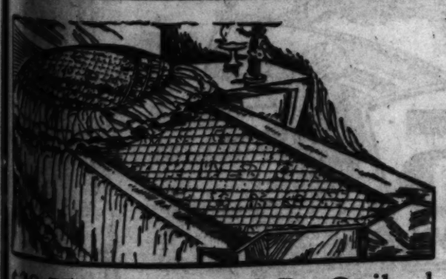

$29.75 and $39.75 2-Pc. Quilted Bed ENSEMBLES
$21.95
Made of rayon satin in two styles—both quilted. One includes an oblong bolster, beautifully tailored—the other, a large half-moon pillow. Both are double faced and come in 7 shades—solid or two-tone effects.

BOUDOIR PILLOWS
$1.95
Pretty, dainty shapes—with ruffled covers of imported and domestic lace over satin in matching shades.

THE FAIR—ARTCRAFTS—FOURTH FLOOR.

Pay Only $1.00 Down on the *Famous*
National PRESSURE COOKER

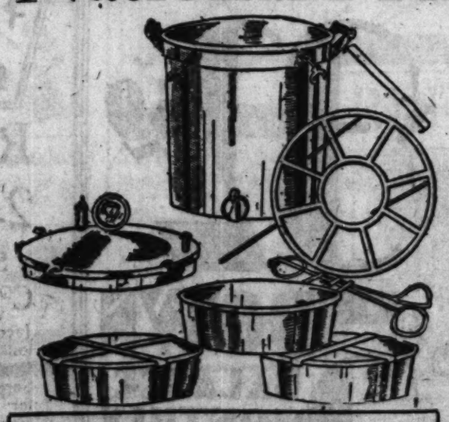

$1.00 DOWN
BALANCE MONTHLY.
SMALL CARRYING CHARGE

Made of HEAVY CAST ALUMINUM
TWELVE QUART SIZE
$19.98
Cooks Entire Meal in 30 Minutes

Foods cooked in the National Pressure Cooker retain all of the elements so vital to health building—none of the valuable juices and ingredients of the food are lost. Cooking odors are eliminated. Every housewife interested in "labor saving" methods and devices should be here tomorrow.

SEE DEMONSTRATION on the 6th floor—learn the new and easier way of cooking with the "National."

18 Qt. Size, $27 25 Qt. Size, $34

THE FAIR—SIXTH FLOOR—AND IVERSON'S.

On Sale The Fair—2nd Floor and at IVERSON'S

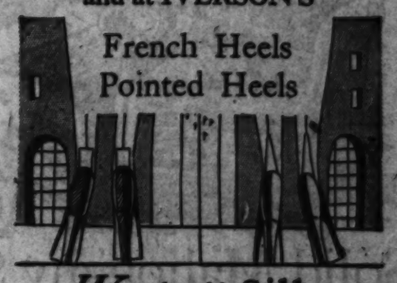

Westcott Silk
STOCKINGS
Chiffon and Service

We are showing the newest suntan colors in these beautiful sheer stockings—
Misty Morn | *Suntan*
Evenglow | *Pawnee*
Day Dream | *and Others*
The shades you want to blend with Spring costumes. Every pair guaranteed.
Call State 2500
Electrified Personal Service and Give Your Order
$1.00
THE FAIR—SECOND FLOOR—AND IVERSON'S.

Make Selection of This Fine Furniture Now and Save—It Will Be Held for Future Delivery If Desired

THE FAIR—EIGHTH FLOOR AND IVERSON'S.

$210 DAVENPORT
Bed and Arm Chair

A suite of Kroehler guaranteed construction, with high pile multi-colored Jacquard covering and multi-colored Jacquard reversible cushions.

$149

$15 Down; Balance Monthly
Small Carrying Charge.

A Great Store in a Great City

THE FAIR

State, Adams and Dearborn Streets
54 Years of Faithful Service ~ 54

$119 Davenports
Covered All Over in Linen Frieze

Your choice of several attractive Linen Frieze Tapestry. Reversible cushions. Limited quantity.

$59.50

PAY ONLY $5 DOWN
Balance Monthly with a Small Carrying Charge

THE FAIR—EIGHTH FLOOR AND IVERSON'S.

By Special Arrangement with the Manufacturer—We Offer in a Sale Beginning Monday

$125,000 KROEHLER FURNITURE PURCHAS

Values That Are Without Parallel This Season—Style and Quality That Is World Renowned

ONLY because of a huge purchase from the World's Largest Maker of Living Room Furniture—KROEHLER—are we able to offer the Chicago public these well-nigh startling values. Thrift-wise homemakers will take advantage of this opportunity to save in this event and fill their furniture needs NOW! KROEHLER furniture represents the NEWEST in styles and the UTMOST in Coverings and Quality—the Famous Kroehler Guaranteed Construction. SPECIAL LOW TERMS OF PAYMENTS DURING THIS SALE FOR YOUR CONVENIENCE.

Regularly $265

An Exquisite Mohair Sofa and Arm Chair

Newest Pillow Arm Style and Shaped Front

A BEAUTIFUL suite, covered in mohair with multi-colored high-pile Jacquard reversible cushions. Velour outside back and arms. The springs are of resilient high-carbon steel, and covered with moss and felt filling. Exposed spindle carved back rail. Extensive assortment of mohairs to choose from. $20 Down. Balance Monthly. Small Carrying Charge.

$169.50

Kroehler Assured Quality

THE FAIR—EIGHTH FLOOR AND IVERSON'S.

Solid Mahogany Suites with Damask Covering

Hand Carved Kroehler Assured Quality
$275 Value

THE last word in artistic stylish parlor furniture. Just the thing interior decorators are recommending these days. Your choice of the new shades of colorful damasks, including Henna, Green, Rose, Gold, Red, etc. Covered all over in fine damask with reversible cushions. $20 Down. Balance Monthly. Small Carrying Charge. 2 Pcs.,

$179.50

ON SALE—EIGHTH FLOOR.

2 Piece Mohair Davenport Suites

Our Greatest Living Room Value

EXPOSED Wood Frame style Davenport and Chair, with Serpentine front covered with high-pile closely woven mohair with outside backs and arms in harmonizing velour. Reversible cushions of multi-colored French Jacquard—choice of taupe, green, henna, and other new popular colors.

2 Pcs. (Pictured Above) in Mohair, Regularly $199—Special

$199 Kroehler 2 Pc. Jacquard Bed Suite

SAME style as pictured above, covered in good quality Jacquard velour, with reversible tapestry cushions. Bed unit has sagless cable fabric spring, comfortable for two people. Space for storing bedding. A beautiful davenport by day—a restful bed at night. **$139.50. $15.00 Down. Balance monthly.** Small carrying charge.

$139.50

THE FAIR—EIGHTH FLOOR AND IVERSON'S.

300 Coxwell Chairs

Kroehler Made—Regularly $65.00

Seats and Backs Covered with JACQUARD or TAPESTRY

KROEHLER Guaranteed Construction. All have reversible cushions. This sensational value, we believe, will not be duplicated again in many months to come. We were able to secure only 300 and we expect to have that number of greatly pleased customers tomorrow. Tapestry or multicolored jacquard seats and backs trimmed with blended mohair, all moss fillings. Two styles; one pictured. Also another style with seat and back of imported linen frieze and blended mohair trim.

Solid Mahogany

Two Styles

THE FAIR—EIGHTH FLOOR AND IVERSON'S.

$32.50

$5 DOWN
BALANCE MONTHLY
small carrying charge

$184 Value

2-Pc. Kroehler Jacquard Living Room Suites

A LARGE, beautifully detailed suite, upholstered all over in quality high pile Jacquard, with tapestry reversible cushions. Only a limited quantity at this exceptionally low price. And only **$10 Down** delivers this suite to your home. Balance monthly, with a small carrying charge. 2 pieces,

$99

Kroehler Guaranteed Construction

THE FAIR—EIGHTH FLOOR. AND IVERSON'S.

Regular $225 Kroehler 2-Pc. Mohair SUITES

Serpentine Front, Exposed Carved Frame

COVERED in mohair, with fine multi-colored Jacquard reversible cushions. Velour outsides. Attractively carved frames. Serpentine front. Kroehler guaranteed construction. Your choice of several colors of mohair and reversible cushsions. $15 Down, Balance Monthly. Small Carrying Charge. 2 Pieces.

$159.50

ON SALE—EIGHTH FLOOR.

MAIL OR PHONE ORDERS PROMPTLY FILLED

$65 FACTORY REBUILT HOOVER Cleaners

These machines were rebuilt at the Hoover Factory in Ohio, and are absolutely guaranteed by both the manufacturer and The Fair. They have new-type bags, new ball-bearing beater brush, new handle, LOOK brand new and run like new. Cost $65 new.

$21.95

$1 DOWN *Balance Monthly Small Carrying Charge*

A Great Store in a Great City

THE FAIR

State, Adams and Dearborn Streets

54 Years of Faithful Service ~ 54

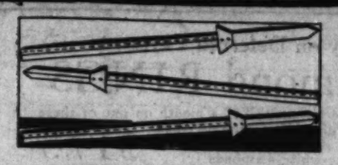

3 STEEL POSTS

Three 6-ft. Red Top Angle Posts; sturdy; easy to set. 3 for $1

Cyclone Lawn Fence

Dollar Day 10 ft. $1

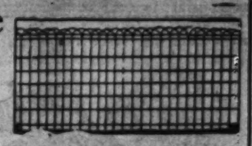

42-in. high; ornamental fence; heavy crimped wire; in continuous lengths, per 10 ft.

THE FAIR—SIXTH FLOOR.

DOLLAR SALE OF HOUSEWARES

Dollar Day in Our Celebrated Good Housekeeping Shops —Sixth Floor—Has Become One of Chicago's First and Foremost Value-Giving Events for the Home.

Anticipate Your Home and Garden Needs Now! Come and share in Values that are Almost Sensational. If You Cannot Come Downtown Mail or Phone Your Order.

$1.00

The Fair SIXTH Floor and Iverson's

The Fair SIXTH Floor and Iverson's

BREAD BOXES

Round corners; blue, green or yellow. Sizes 15 x 10½ x 10 and 13½x9½x9. $1

Egg Poachers

Of heavy aluminum. Five cup size with cover. $1

Aluminum KETTLES

Stewing or pot must kettle; 5-qt. size; trivet. $1

Van Dusen Sets

Greaseless. Consists of loaf, 2 layers, measuring cup, whip and cake recipes. $1

Cup and Saucer SET

24 pcs. 12 cups and 12 saucers. White. Factory seconds. $1

Cake Covers

With colored glass knobs and cake tray. $1

Pan, Brush Set

With long handle; in green, blue or yellow. $1

SCALES

Kitchen scales; weighs up to 25 lbs. by ounces. $1

Wash Boilers

Galvanized; tin cover, drop handles, No. 9 size. $1

Wrench SETS

Includes 10-in. nine wrench and 8-in. adj. wrench, both, $1

Double Boilers

Aluminum, panel shaped. Two quart size. $1

Omelet PANS

Of genuine Mirro aluminum, for omelets, hash, etc., $1

S.O.S. Cleaners

Cleans aluminum, sinks, etc.; five packages for $1

Utility SETS

Ten piece kitchen sets. Water pitcher, six glasses and three pc. mixing bowls, $1

Lisk Cookers

Enamel; cooks without water; 4 quart capacity, $1

Kitchen SETS

Dish dryer, egg whip, cake turner, mixing spoon, strainer, potato masher, $1

Clothes Line

Silken hemp line; 100 feet long; on strong wire reel. $1

HAMPERS

Splint Clothes Hampers; reinforced bottom, hinged cover, No. 2 size. $1

Hand DRILLS

Famous Miller Falls hand drill and set of 9 drills, $1

Sauce Pan Set

Aluminum. Convex. 3 pcs. 1, 2 and 3 qt. with covers. $1

French Fryers

Of Wearever aluminum; fry oysters, croquettes, doughnuts, etc., $1

SAUCE PAN

Aluminum Convex. 6 quart size with cover. $1

Console SETS

6 piece glass set; large bowl, 4 candlesticks, flower block; green, $1

Super Sieves

With steel frames. For mashing fruits, vegetables. $1

Canister SETS

White enamel, 1 lb. tea, 5 lb. coffee; 10 lb. sugar; 12 lb. flour bin, $1

OIL CLOTH

For table or shelf; 3 yds. 48 in. white table, or 6 yds. 15 in. colored shelf. $1

Clothes Baskets

Baskets of polished bleached willow reeds, No. 3 size. $1

OVENETTES

Savage Ovenette or baker; use on one burner. $1

Combination COOKER

Aluminum steam cooker, 6 quart size. $1

7 Pc. Mold SETS

For salad or jello. Ring and six individuals of Mirro aluminum. $1

Pyrex Casseroles

Pyrex baking dish, heat proof. Round. $1.50 values. $1

Kitchen SETS

12 pieces of green glass; reamer, measuring jug, 6 glasses, 1 and 2 pound butter jars, $1

Waste Baskets

3 piece metal baskets. Fancy silhouette designs. $1

Roasting Skillet

Cast iron with cover for roasting or frying. No. 8 size, $1

Dutch Ovens

No. 8. Cast iron, fitted cover. For pot roasting, cooking meats. $1

Curtain Stretchers

Bungalow Curtain Stretcher, well made; 6x8 feet. $1

Porch GATES

Wood extension gates; well made; 3 or 5 foot opening. $1

Hot or Cold Jugs

Made of steel; glass inset; insulated to keep food warm or cold for several hours. Aluminum cover with cork. One gallon size. $1.00

Kitchen PAILS

Decorated. Lid opens by touch of the toe. Galvanized iron inset. In green, blue, white, gray, red and yellow to match your kitchenware. Special for Dollar Day. $1.00

VEGETABLE CABINETS

Heavy metal cabinets for fruits or vegetables. Four compartment size. In blue, green or gray. Special for Dollar Day. $1.00

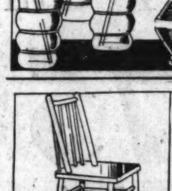

BEVERAGE SETS $1.00

14 pieces; new and modern shape, in rose or green. Set includes one covered jug, 6 tall glasses and 6 colored sippers. A wonderful value at $1.

Kitchen Chairs

Hardwood unpainted chairs. Decorate them to harmonize with your color scheme. $1

Bath STOOLS

Made of metal. In grey, green, white, and blue. With rubber tip feet. $1

Kitchen Stools

24 ins. high metal stools. In colors of grey, green, blue, and white. $1

SHOE CABINETS of Heavy Metal

Holds 6 pairs shoes, kerchiefs, hose. Colors: Orchid, blue, green, rose, ivory. $1.00

IRONING BOARDS $1.00

Of selected seasoned lumber; sturdily built, with wide ironing surface. Folds up compactly.

REFRIGERATORS

Sanitary Porcelain Lined

$1 DOWN

3 Door—100 Lb. Capacity

White porcelain linings; solid ash case, golden oak finish, guaranteed insulation, with large food chamber. Priced at $42.50

Sold on Our Extended Payment Plan—$1.00 Down—Balance Monthly—Small Carrying Charge.

Sheep Manure

Wizard brand fertilizer for the lawn or garden, 50 lbs., $1

4 Hydrangeas

Beautiful late blooming flower. 4 for $1

Electric Stoves

Guaranteed for 1 year; black enamel finish; 6 ft. cord $1

Glass Bake Set

7 piece set; casserole, cover, 5 custards; will not break from heat, $1

FLAXOAP

Pure Linseed Oil Soap for general cleaning purposes. Will not injure finish. 5-lb. pail. $1

2 BROOMS

Four sewed carpet brooms. Full size. Two for $1

ASH CANS

20 gal. galvanized iron ash or garbage cans; unusual val. $1

Clothes Driers

13 rods; 23 feet of drying surface. At only $1

2 Bird Houses

One in stucco; one in rustic; 2 distinct designs. $1

3 LBS. GRASS SEED

3-lb. bag seed, Central Park, for a smooth, green lawn $1

Lawn TREES

Catalpa Bungili. For terraces or parkways. Ornamental. $1

Elec. Toasters

6 foot cord; 1 year guarantee. High nickel finish. $1

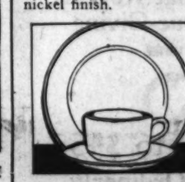

Breakfast Sets

31 pcs. Service for 6 people. White porcelain. Factory seconds. Good value. $1

Screen PAINT

1 gal. screen paint or enamel. Good quality, black. $1

2 MOPS

2 large floor dust mops; also suitable for walls, ceilings. $1

Utility Baskets

2 galvanized iron baskets; bushel size; drop handles. $1

Stepladders

Five ft. With pail shelf; supporting rod under ea. step. $1

Screen PAINT

1 gal. screen paint or enamel. Good quality, black. $1

Privet Hedge

Amoor River North, 6 to 12 sprout. Per dozen, $1

4 Barberry Hedge

For hedge or specimen planting. Four for $1

5 Mazda Bulbs

Inside frosted; in sizes from 15 to 60 watts. 5 for $1

Table SETS

5-pc. glass; tray, sugar, creamer, salt and pepper, $1

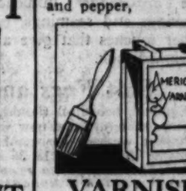

VARNISH

½ gallon genuine utility varnish with 2 inch brush. $1

Cleaning SETS

Sponge and chamois; good size for house and garage. $1

4-Pc. Mop Sets

$1.68 value. 2 mops. 2 cans Polly Prim polish. Special, $1

Fan Trellis

8 ft.; 60 in. spread; 4 cross spreaders and 7 ribs. $1

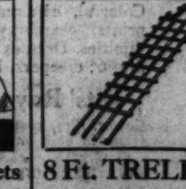

8 Ft. TRELLIS

Ornamental. 24 in. wide; painted white. $1

Gladiolus Bulbs

Assorted varieties of colors and species. 4 dozen, $1

3 ROSE BUSHES

Or climbing roses. Set of 3 bushes of leading varieties. $1

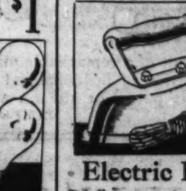

4 Peony Roots

Red, white and pink roots. Four for $1

Electric Iron

2½ lb. guaranteed. Complete with 6 ft. cord, colored handles. $1

Kitchen SETS

17 pieces of glass; 5 mixing bowls, and 12 water glasses, $1

Squeez Ezy Mop

Saves work and spares the hands. Reduced, each, $1

Kneeling Pads

Two sponge rubber pads; one large scrub brush. $1

Toilet Paper

20 large rolls semi-crepe paper. Well known brand. $1

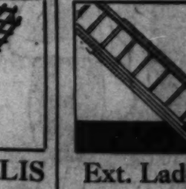

RUBBISH BURNERS

Wire burner; 24 in. high; spot welded; hinged cover, $1

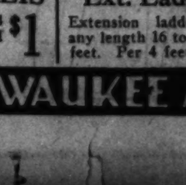

Ext. Ladders

Extension ladder; any length 16 to 32 feet. Per 4 feet, $1

THE FAIR NOW OWNS IVERSON'S—ALL ITEMS ON THIS PAGE ALSO ON SALE AT IVERSONS—1336 MILWAUKEE AVE

IVERSON'S, 1336 Milwaukee Ave. (Owned by The Fair), a Good Place to Shop on the Northwest Side!

Buy on Deferred Payments

Diamond RINGS

Pay $17.50 down and $17.50 a month on one of these exquisite diamond dinner rings. Beautiful, all platinum mounting, with 11 blue-white diamonds. $175

SPARKLING DIAMOND SOLITAIRE

A center diamond and four small brilliants, blue ones, all platinum mounting. $10 down, $10 a month. $100

THE FAIR—MAIN FLOOR.

A Great Store in a Great City

THE FAIR

State, Adams and Dearborn Streets

54 Years of Faithful Service ~ 54

Regular $7.00 Sterling

Chanel CHOKERS

$4.98

Remarkably brilliant and beautifully cut! *Paris says* . . . wear one with every plain or collarless neckline for afternoon and evening. Clear pastel colors.

THE FAIR—MAIN FLOOR.

Just RECEIVED! Just UNPACKED! A Special Purchase of *Loveliest New Frocks!* FOR MONDAY ONLY!

2,000 Beautiful Spring Dresses

Qualities and *Styles* That Sell

Regularly for $15, $16.75 and $18.75

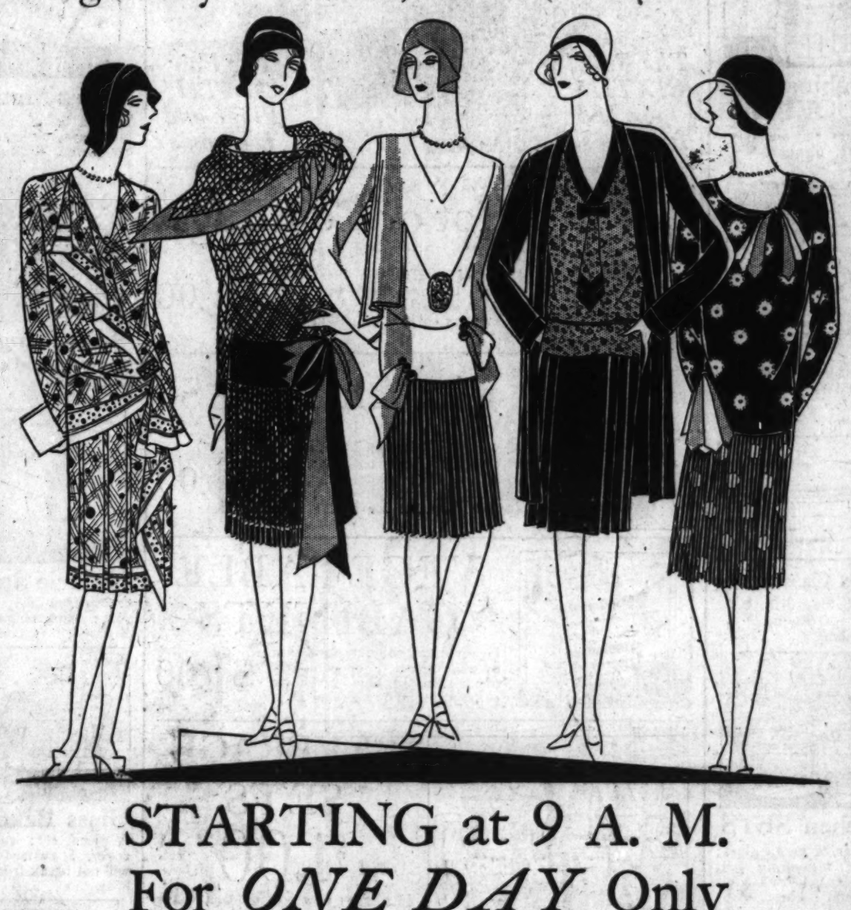

STARTING at 9 A. M.

For *ONE DAY* Only

$13.75

The *first time* this season dresses of such *authentic* style, *exquisite* workmanship, and *superior* quality have been offered at such a low price! You'll claim two or three of them for your own when you see them . . . and pay what you'd ordinarily pay for one of similar style in the exclusive specialty shops. *"Dressmaker"* details make each one *different!*

—Polka Dots —Printed Crepes —Printed Chiffons —Printed Georgettes —Ensemble Frocks —One and Two Piece —For Afternoon —For Business

SIZES A Complete Range for Misses, Women, Little Women, and Larger Women

THE FAIR—THIRD FLOOR—WHERE SMART STYLE IS MODERATELY PRICED.

Sale of Women's *"Trustworthy Arch Support"* and

"Arch-Saver" Shoes

ARCH TRUSTWORTHY SUPPORT

$3.75

ARCH SAVER

As the result of a remarkable purchase here are shoes that fit . . . and win the admiration of fashionables! Wear them once . . . you'll wear them always! In patent or kid . . . with the thin instep and narrow heel.

THE FAIR—SECOND FLOOR.

Luxurious COATS

At a Price That Reveals Unusual Value-Giving

$25

Others $35 to $45

Styles That Ordinarily Sell for *Much More*

More and more as spring advances, coats show the *"dressmaker"* influence . . . the ingenious tuckings and seamings, bows, and scarfs, and other touches that give a coat an *individually* designed look.

Soft *Furs* and *Fabrics*

Squirrel, broadtail (lamb), red fox, wolf, mole and other furs find new ways to enrich tweeds, basket weaves, kashas, broadcloths and ottomans. Sizes 14 to 18, 36 to 48.

THE FAIR—THIRD FLOOR—WHERE SMART STYLE IS MODERATELY PRICED

With the Famous *Green Stripe*

"Majestic" HOSE

$1.65

2 Pairs for $3.00

An excellent value! Gossamer, gleaming silk chiffon from top to toe . . . that wears beautifully, despite its delicacy! Newest shades.

Service Silk STOCKINGS

Medium weight silk to the practical narrow lisle hem and lisle sole. All perfect and in spring shades. $1.19

***New* Bare Leg Hosiery**

A fashionable craze! Very sheer, without a seam and no heel showing, giving the effect of a stockingless leg. $1.00

THE FAIR—MAIN FLOOR.

Tots' Panty Dresses

—Creepers! Boys' Suits! An Underpriced Selling

95c

Colorful, charming styles! Crisp prints, chambrays, broadcloths, and dimities. Dresses and boys' suits, sizes 2 to 6; creepers, 1 to 3.

Tots' Rayon Underwear

Gowns, slips, combinations and 2 piece pajamas in flesh or peach. Sizes 2 to 12 years. $1.00

BLOOMERS OR VESTS. 2 for $1.00

TOTS' CAPE COATS

Of kasha cloth. Tan, green and blue. Sizes 2 to 6, at $8.98

THE FAIR—FOURTH FLOOR.

Sale of Model HATS

$10.75

WASHAUER *SIMON RUBIN* *BLUEBIRD* *GERMANIC* *RAUDA* *MAY FAIR* *ROLAND* *HODGE*

Individual . . . . *exclusive* creations! Each with its wellknown label . . . . each with a *distinction* that comes from only the foremost designers. Lines, material, workmanship far in advance of the sale price.

GAGE Bros. TAILORED HATS

Famous quality at a special price. Fashion's newest shapes in petaline braid, spider web, combinations of straw and felt, toyo in fancy colors, and all kinds of novelty braids. $5.00

THE FAIR—THIRD FLOOR.

LEATHER BAGS

Regularly Priced at $7.50 and $10.00

$4.99

***Clever* Swagger Styles**

A remarkable sale of ultra-smart bags! Fashion develops these newest ones in striking colors . . . beige, red, blue, brown, tan, and black . . . that they may contrast with costume backgrounds. Every bag worth more than this price!

Choose from *Many Styles*

The popular back-strap and the tailored, practical top handle pouch. Frames of simulated shell or amber color.

THE FAIR—MAIN FLOOR—AND IVERSON'S.

Annual April Sale of Exquisite

SILK LINGERIE

Exceptional Values!

$3.88

Smart to the last stitch! Extra heavy crepe de chine fashions tailored and lace trimmed princess slips. Dainty satin and crepe de chine bando sets and chemises; lace trimmed gowns. Lingerie shades; sizes 36 to 44.

Philippine NIGHT GOWNS

Regularly $1.75. Hand made, elaborately hand embroidered and scalloped. White and colors. Sizes 15 to 17, $1.55

$2.95 Glove Silk Bloomers

First quality! Reinforced. Lingerie shades. Sizes 5 to 9, $1.99

THE FAIR—FOURTH FLOOR.

A *Monday* Feature—BOYS'

"Bobby Newton" SUITS

Made to Sell at $2.50

Sizes 2 to 8 Years

$1.19

—All Broadcloths

—Linens —Fine Prints —Madras —Novelty Fabrics

Delightful, sparkling little styles! Sure to please the boy . . . with their bright, contrasting trimmings on the shirt parts and their short, wide, flapper pants. Buy several at this special price!

THE FAIR—FOURTH FLOOR.

PART 7 | Drama | Movies | Chicago Gangland | Music | Art

Chicago Sunday Tribune

THE WORLD'S GREATEST NEWSPAPER

Fred'k Donaghey | Burns Mantle | James O'Donnell Bennett | Mae Tinee | Edward Moore

APRIL 7, 1929.

Western Talkie Out in Front of Month's Finest

O. Henry Story Again Heads the Parade.

MARCH'S SIX BEST PHOTOPLAYS.

IN OLD ARIZONA.
THE WOLF OF WALL STREET.
STRONG BOY.
THE IRON MASK.
CLOSE HARMONY.
THE YOUNGER GENERATION.

By Mae Tinee.

GOOD morning!

We have with us this morning a résumé of what were thought by this department to be the six best movies of the month of March. If you don't agree with our opinion, write in and give your own. You'll see 'em printed big as life in "The Voice of the Fan" column. Which will give their chance to those who think you're all wet. Endless circle!

"IN OLD ARIZONA" is the prize movie of March. Four stars to that hobby! Perhaps you didn't read the review of the film? Well, here's how it read—in spots:

"'In Old Arizona' is one grand movie! It's fourteen reels long and seems less than six . . . you're grieved because it isn't longer. . . . It's the first talker to be filmed almost entirely out of doors . . . offers you one of the most brilliant characterizations of the era by a man who was, up to this time, only one of many personable leading men. . . . Fate somehow or other dumped the rôle of the Cisco Kid into his lap. What he has done with his big opportunity will go down in screen history as one of the Great Screen Triumphs. . . . He is, from now on, the Great Warner Baxter. . . . The picture is an adaptation of a story by O. Henry and has been breath-takingly filmed amidst breath-taking surroundings . . . the most different 'western' you ever saw . . . percolates with action and is tense with suspense. Its love scenes are frank and fervid; its flashes of humor, droll; its 'atmosphere' engrossing; its ending a poignant, artistic, O. Henry fnis. . . . Direction, photography, synchronization, scenery are superb throughout. . . ."

* *

"THE WOLF OF WALL STREET," featuring George Bancroft, we found "hot, fast, cosmopolitan melodrama, dominated by the sure, virile, magnetic George Bancroft, who as 'The Wolf' adds another powerful and convincing characterization to the goodly collection he has already contributed to the screen. . . . if you follow the movies, you know him for what he is—a player who may not be as great as Jannings, but who is in the Jannings class all right. . . . Here's a film that is crowded with interest, suspense, fine acting, irony, and humor. It has been splendidly produced, titled, and photographed."

* *

"STRONG BOY" got three stars because it was thought "an alert, amusing number, presenting big, lovable Victor McLaglen at his best, Leatrice Joy at her sweetest, and everybody else in the cast in fine fettle . . . thoroughly enjoyable program offering. . . . Light fare, but good . . . entire piece rollickingly droll and mirth provoking . . . nice rose colored number to look at on a blue Monday.

* *

"THE IRON MASK"? "Magic romance of the past, with Douglas Fairbanks again D'Artagnan! And with him in this sequel to 'The Three Musketeers,' laughing, singing, fighting, dying—Athos, Porthos, and Aramis themselves . . . 'The Iron Mask' is a stirring picture telling a story of days and deeds that all of us love to dream about. . . . Douglas Fairbanks better than ever. He is still as nimble as the monkey that may have been his ancestor, and the years have given him a mellowness that make him, in this production, much more attractive to me than I have found him before. . . . Supporting cast a superb one. . . . Direction, photography, staging, costumes are all the heart could desire. . . . I think you will be crazy for 'The Iron Mask.'"

* *

"CLOSE HARMONY" was lovely! Is lovely. Features Buddy Rogers and Nancy Carroll, who make a team as is a team. Said the review:

"'Close Harmony' is a great little program picture. It has youth, action, comedy, romance, thrown against a theater background and breathing the atmosphere of the footlights—fore and

[Continued on page seven.]

MAURICE COSTELLO'S LITTLE GIRL

DOLORES COSTELLO.

DAUGHTER of a star whose light has faded, and now a star in her own right, she has a great deal to do in "Noah's Ark," which opens at Woods' theater this evening. Charming picture of young Mrs. John Barrymore, isn't it? With her in this spectacle are George O'Brien, Noah Beery, Louise Fazenda—and, saith the press agent, a mere company of ten thousand supers.

Old Theater Comes Back to Hoboken, N. J.

Crowds Flock to See Antique Melodramas.

By Burns Mantle.

NEW YORK.—[Special Correspondence.]—The unrest in the current theater takes many forms. There is a definite rebellion against theater prices, aggravated by the speculators. The feeling, with reason, is that there is a combination of theater managers and voracious middlemen which automatically shuts out those earnest and enthusiastic theatergoers who would support the current drama if they were given an honest chance.

A reasonable rebellion, I say, because common sense tells us that the best seats could not always be obtained from the speculators if the managers did not make it possible for them to get hold of the seats.

Against this reasonable conclusion stands the fact that theater managers are business men and that they are as set on selling their product for the highest price the market affords as are the vendors of any other form of merchandise. Plus the equally reasonable conclusion that the well to do are able to afford a high priced theater just as they are able to afford the costs of aviation or yachting or golf or expensive motor cars or winter trips to Florida.

Plus also the fact that the history of the theater has shown that when the price of theatergoing is put within the reach of modest budgets most of those of us who are forced to operate on a modest budget lose interest in it. We are still bent on aping the rich to the top of our bent and our incomes.

* *

Public Reaction to Fair Prices.

A second reaction, and a most interesting one to me, is the eagerness with which the playgoer of modest income has taken to the indorsement and support of the low priced, quality backed theater enterprise. This is reflected in the small town and distantly located theater center's interest in its community stock companies which present a repertory of comparatively recent plays. The Pacific coast, for example, has gradually developed a producing center of its own that is only dependent upon the theater capital of New York in a reflective sense. There also now are more successful stock companies scattered over the country, many of them making a feature of guest star engagements, than there ever have been before.

But the most interesting of all current experiments is that of the thea-

[Continued on page three.]

MEET DICK'S DAUGHTER!

BARBARA BENNETT.

SHE'S the daughter of Richard Bennett and is playing in "Syncopation" at the State-Lake this week. Can't you just see Mr. Bennett dashing in and out between performances of "Jarnegan" to watch his pretty daughter on the screen?

This and That Thing About the Theater

And This Means About the Actors, Also.

By Frederick Donaghey.

MISS BAINTER'S performing as the cheating, stalling, brave, baffled young wife in "Jealousy" is not only the best she has yet done in any play, but is as good as any performing of an "emotional" rôle I have recently beheld. It is good acting such as we had from Miss Margaret Anglin back in the days of "Mrs. Dane's Defense." Miss Bainter has been waiting a long time for a rôle so good as this in "Jealousy": indeed, ever since the end of "East Is West." The circumstance that the play is a stunt makes the rôle more difficult as a task; for it is her chore not only to play the character for its inherent content of drama, but also to draw to and hold on herself that sum of the spectators' interest which, in a play of more conventional make, would be taken up and held from-time-to-time by other characters.

This could easily be said of Mr. Halliday, too: the division of text between him and Miss Bainter is about fifty-fifty; but, whether or not so willed by the French author, Verneuil, or the American adaptor, Eugene Walter, the main appeal of the play is for the woman, regardless of the man's righteousness in the especial circumstances of the tale. Neither Miss Bainter nor Mr. Halliday has aught to do with the fact: it is a matter of psychology. Not so long ago, the husband would have appealed to the public as the character of sympathetic interest: indeed, it is my recollection that in "Mrs. Dane's Defense" the populace plumped not for the woman fighting to conceal a spotted past, but for the astute attorney who privately submitted her to the pitiless examination that in the end sent her to her knees in humiliated confession.

—

Despite the forced construction wherewith Verneuil put through his stunt of writing for but two characters (and a telephone), "Jealousy" is far from preposterous as a play reflecting and touching an aspect of life within what has been termed "the common experience of mankind." The essential story, which has been used in the Theater from its beginnings, is human, credible, and so far from unlikely that it is told at least once a day in the divorce-courts of every city in all the lands where divorce is classified among the common pleas. As I said in my next-morning report on it, "Jealousy" were a more facile and a better play with more characters, inasmuch as the use of more characters would make for an easier craftsmanship; but that does not mean that "Jealousy" would necessarily be a more successful piece at the box-office.

—

Reverting to Miss Bainter, her acting in this stunt revives a notion that came to me last Summer when the Theater Guild was speculating as to the best of the available actresses for the part of Nina Leeds in the second cast of "Strange Interlude." A representative of the Guild, explaining that Miss Pauline Lord's was the best box-office name that had occurred to the management, asked me if I had a better suggestion; and I replied with Miss Bainter and Miss Mary Nash. I did not see Miss Lord in her recent tenancy of the rôle: what is more, I feel that I am not required to see her in order to know just how she acted it; and I still believe that Miss Bainter would be the right actress for it—not only in the second cast, but in the first, also. That is, I think she would be better in the rôle than Miss Fontanne was and better than Miss Judith Anderson is.

* *

Miscellany.

The Theater Guild is advertising the final weeks of the New-York run of the same "Strange Interlude"—a run that started January 30 of last year. This has been since then the most talked-about play wherever in this wide and foolish world plays are talked about. The taxi-drivers Down There know where to take you if you mention the title, although not more than ten percent of them would know if you merely told them the theater in which it is performed. On my way back to the theater, after dinner, to pick up Act VI, ticket-hawkers on the sidewalks offered for a dollar apiece seats for the second part of the play: they had bought the chair-coupons and return-cheques from spectators who, leaving in the intermission for dinner, decided that five acts were sufficient. We of Chicago shall get the play in the Autumn—probably, as the final offering in the Guild's arrangement with the Blackstone: this would permit keeping "Strange Interlude" on indefinitely beyond the subscription-period of fifteen weeks, just as, last Autumn, "Porgy" was held as a box-office attraction after the eight-weeks subscription had expired.

—

And, as George S. Kaufman points out in today's *New-York Times*, the withdrawal of "Strange Interlude" will automatically send "Skidding" to the top of the current list of plays as the long-run attraction of the town. . . . Some of the seasoned and expert prognosticators of box-office chances said, when "Skidding" was recently exhibited in the Studebaker, that it was so bad that its chances of

[Continued on page three.]

Chicago Sends Its Culture Far and Wide

Civic Opera Spreads It Over the Map.

By Edward Moore.

THAT no large community, Chicago least of all, can possibly live to itself from a musical standpoint, but must affect the whole country roundabout, is the cheery message relayed to this desk by Charles F. Collisson of Minneapolis. Dealing with agricultural problems in the land of ten thousand lakes and a million and a half contented cows, and writing about them in the Minneapolis Tribune, Mr. Collisson also finds time to listen to music, and his letter is an incitement to be of good heart.

"We often wonder," he says, "if folks in the Windy City really appreciate what a wonderful inspiration old Chi has become to those of us who love good music and write about it appreciatively.

"The influence of your Chicago Civic Opera and your Symphony orchestra extends far beyond the boundaries of Grant park, Boul Mich, and Wacker drive.

"Both these organizations are radiating joy and gladness to thousands who dwell in the hinterlands, who never catch a glimpse of Orchestra hall or the old Auditorium.

* *

Carrying Artistic Culture.

"Your Civic Opera company has just given us four of its superb performances in our new Municipal auditorium. Music lovers flocked from all over several states and even Canada to listen to its melodies.

"It carried the fame and artistic culture of Chicago to four immense, discriminating and enthusiastic audiences. Between 24,000 and 25,000 people heard the Chicago songbirds.

"Two operas, 'Thais' with our Mary Garden and Formichi, and 'Lohengrin' with Olszewska, Mason, Claire, and Baromeo drew more than 7,000 apiece, or twice the capacity of your auditorium.

"'Carmen' attracted more than

[Continued on page two.]

IN AN ALL-TALKIE

ANITA PAGE and BESSIE LOVE.

THE two soulful appearing damsels pictured here do their stuff for "The Broadway Melody," which is at McVickers' theater.

Chicago Gangland

Golden Flood Makes Czars, Befouls City

The True Story of Its Murders, Its Vices, and Its Reprisals

This is the tenth and final article of a series on the gangsters of boozedom and what they have done to Chicago. In the other installments Mr. Bennett has told the stories of Dean O'Banion, Johnny Torrio, the Gennas, Hymie Weiss, and many other gangsters.

By James O'Donnell Bennett.

BEHOLD "the Big Shot" of Chicago boozedom. He is Alphonse Capone, alias Al Brown. He is also called, by those who wish to speak respectfully of him, "the Big Fellow." But those who are not solicitous of his favor sometimes call him "Scarface Al." They do not do that in his presence, for he is a man capable of wild and frightening rushes of temper.

Note well the ponderous automobile in which he moves rapidly from point to point when business occupies him in Chicago. The ordinary car weighs three tons. The Big Fellow's weighs seven tons. In effect it is an armor-plated vehicle. Its doors are set with bullet-proof glass. When that glass was placed in the doors it imposed such a weight that the original hinges would not sustain it and heavier ones had to be substituted.

All this protective material was built into a car especially designed for Capone after one of his old cars, in which he was supposed to be riding, but was not, was riddled with shotgun slugs fired by his rivals in gangdom.

That happened in January, 1925.

* *

Why Capone Bought New Car.

The attempt upon his life was a typical gangdom performance. A black touring car with closely drawn curtains swept alongside his car at State and 55th streets and delivered a fusillade. Capone's chauffeur was wounded in the back. Two other occupants escaped by dropping to the floor of the car.

Nor are armor plate and bullet-proof glass Capone's sole protection against the murderous rivalries and rancors of boozedom. When he is on the Chicago scene and when the chronic suspicions of boozedom have suddenly flamed into active warfare, as on last St. Valentine's day, when "Bugs" Moran's seven gangsters were machine gunned to death, the Big Fellow has a bodyguard which for fidelity and alertness a Balkan monarch might envy. If, under those disturbed conditions, Capone rides abroad, a car with four "torpedoes" in it precedes his car. "Torpedo" is gangdom's pet name for a quick killer. A car occupied by four more torpedoes follows him

* *

When Gangdom Seeks Diversion

When Capone takes a member of his family or a friend to the theater, not two seats, but six or eight, are bought, and the extra seats are occupied by blue jeweled, keen eyed members of the bodyguard. They are devoted little men, mostly of Italian or Sicilian origin. They receive about $100 a week each. They do not clutter the air with questions, but they can search out impending trouble when it is in a closed car a block away—with the curtains drawn. Their whole philosophy of life and death contains but one clause. It is this:

A Smith & Wesson makes all men equal.

And so Capone lives on.

Alone of all the more notorious and sinister founders of Chicago boozedom, he still is a commanding figure.

* *

Envying the Violet.

But he lives resentfully, hating his own reputation, hating the notoriety which his evil deeds have built up for him and craving the privacy which would enable him to enjoy his ill gotten gains in peace.

As long ago as January, 1927, publicity began to irk him excessively and he met questions as to his activities with a phrase which since has become his refrain. It runs:

"I am out of the booze racket and I wish the papers would let me alone."

One of his early releases of that formula was made on Jan. 23, 1927, at the front door of his apartment at 7244 Prairie avenue, Chicago. He seemed at the moment a harmless and domestic citizen. A pink apron hung over his ample front and he carried a pan of spaghetti which he had been cooking. Silken wool underwear and fancy bedroom slippers were other coverings of a personality that for nearly a decade has been a terror to rival gangsters and a prime menace to law and order.

"I positively have retired," added Al Capone as he withdrew with the pan of spaghetti.

But Capone's reputation for being an efficient and implacable punisher of those who build up a power in boozedom which threatens his power, or the power of those who operate with him, continues to stalk him and embitter his privacy.

* *

"Bugs" Sees the Master Hand.

The first comment "Bugs" Moran made when seven of his henchmen were machine gunned to death in the massacre of last St. Valentine's day was:

"Only one gang kills like that—the Capone gang."

"Bugs" should know. For, from 1924, when his co-criminal, Dean O'Banion, was slain by gangdom, to last St. Valentine's day, reprisal and counter-reprisal between Moran gangsters and Genna gangsters and Capone gangsters were numerous, deadly, and extremely intricate.

In short, Al Capone remains a power and a suspect, but, so adroit is he and so skillfully is he served by lawyers whom he pays handsomely, that he remains a stranger to prison cells.

WHERE CAPONE PLAYS "MINE HOST"

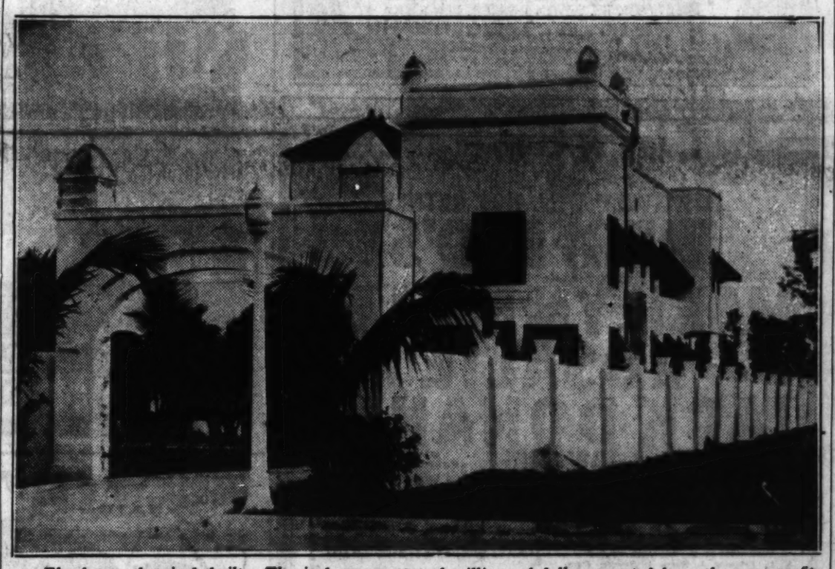

The house that jack built. The jack was a part of millions of dollars wrested from the most profitable industry the world has ever known. In this Florida manor Capone recently entertained eighty guests; in other places he has spent as high as $5,000 in one night. He is said to have tossed away $7,500,000 since coming to Chicago eight years ago. [Associated Press Photo.]

"THE BIG FELLOW"

Of only medium height, Al Capone is broadening out physically, as well as in his sway over gangland. The fact that he is developing a paunch was revealed when he gave surly consent to the camera men to take this view on his luxurious estate on Palm isle, near Miami, Fla. [Pacific and Atlantic Photo.]

This bad man, who, had he been a good man, might have made a notable career along legitimate lines, came to Chicago a year or two after the world war, from which he was honorably discharged and in which he learned that the machine gun could, if operated from a rapidly moving automobile, be made as effective a weapon in the adjustment of private feuds as it was in the settlement of international broils.

This discovery and his real gift for organization have been his principal contributions to the rise of gangdom.

* *

Capone Reaches the Top.

John Torrio, also a gang organizer of parts, sent for Capone to be his henchman just as the proprietor of bawdy houses and flashy cafés, Jim Colosimo, had sent for Torrio when Colosimo's rivals became too numerous and too menacing for one man to handle. And, like Torrio, Capone outgrew his boss. The day came when even the capable Torrio could not save Colosimo from the punishments gangdom inflicts on double crossers. So Colosimo fell before gangdom's guns. And the day came, too, when Torrio could no longer protect himself from bootleggers and beer runners and racketeers from whom he had pitilessly exacted tribute and so he, having been extensively but not fatally riddled by gangdom, fled into exile, where he still is.

Hence Capone—whose name earlier in his career always got into the newspapers as Caponi, which is probably the original Italian spelling—is now the veritable "Big Fellow."

* *

Another Five Points Product.

He was born in this country about thirty years ago and grew up with the New York Five Points gang, which also bred Torrio in crime. In school he never went above the fourth grade, but he has tried to educate his younger brothers, one of whom is now in a university which it would serve no useful purpose to name.

The scar which gave Capone his nickname of "Scarface Al" is noticeable but not conspicuous. It is on his left cheek, along the jawbone, and it is the result of a wound he received during his service as pug ugly for the Five Points gang. The nickname was a reportorial invention and Capone has never been grateful to the reporters for it.

* *

A Rose in His Buttonhole.

The man is of medium height and is developing a paunch. In his circle he is what is called "a snappy dresser"—garments of rich material, rose in buttonhole, and diamond in scarf.

He was born in Brooklyn, but comes of Neapolitan stock. He speaks without an accent and his language is heavily laced with profane and obscene words. When newspaper photographers ask him to pose for them his response is likely to be a blast of foul language and a declaration that he has been desperately wronged by a press to which in the days of his strikebreaking activities he had rendered signal service. When the photographers whine, as is their custom under such circumstances, that they are just honest lads trying, like him, to get along in a hard world and that they will be dismissed if they do not get the photograph, he often gives surly consent, assuring them the while that if he did justice he ought to throw them in the tepid waters which wash the shores of his luxurious estate on Palm isle, near Miami, Fla.

* *

Loved for His Gold Alone.

Miami and parts adjacent do not like Capone, but all adore his money, which he tosses about with a thriftless hand. Hence efforts to oust him by those who felt that the presence of such a man as a conspicuous villa resident was no asset to the winter playground came to nothing.

Last June the campaign to get him

[Continued on page nine.]

Chicago Sends Its Culture Far and Wide

By Edward Moore.

[Continued from page one.]

5,000, while 'Faust,' with Edith Mason, et al., drew as many more.

* *

Paid Its Own Way.

"Mrs. Carlyle Scott, our Minneapolis impresario, had the backing of an $89,000 guarantee fund subscribed by business firms. But Chicago opera paid its own way in Minneapolis, just as it did last year.

"That's how Chicago Civic opera is appreciated in the northland that evolved the St. Olaf college choir. We all want more of it.

"All winter long, moreover, we have enjoyed wonderful radio musical treats—from Chicago. We tuned in on the Chicago opera on Wednesday evenings. We've heard its wonderful orchestra, the mighty choruses, those delightful arias—even the applause and the opening tap-tap of Polacco's baton, as clearly as if seated in the Auditorium.

"Sunday evenings while winter winds do blow, we sit in slippers at home and hear Dr. Stock and his orchestra giving us their best symphonic selections.

"This is a rare treat—a unique one, too, because later in the evening WCCO gives us the Minneapolis Symphony under Henri Verbrugghen. Two symphonies in one evening.

* *

Northwest Listens In.

"One of his recent guest artists was our own Minnesota nightingale, Florence Macbeth, the Chicago favorite.

"Between the two symphony programs we usually hear some Chicago or Metropolitan opera star. So that at least twice a week the whole northwest hears Chicago broadcasting musical culture.

"All of us are looking forward to the opening of the new temple on Wacker drive and another season of Chicago Civic opera in the Twin Cities."

* *

Jazz Defined.

WCCO, by the way, is the station that recently asked its auditors to send in definitions of jazz and got some interesting replies. Here are some of them:

"The flappers' lullaby.

"The loose chain on the tire of life.

"Rhythm used by the imps of Hades in their membership drive among mortals.

"Unbuttoned music.

"The true expression of the big city.

"A pig's squeal discarded by the packers.

"An inspiration of the younger generation to keep the older generation alive.

"A rhythmic scramble of knives and forks shaken frantically in a tin pan.

"Sixty per cent static, twenty-five per cent cat's meow, eight per cent insanity, five per cent bunk, and two per cent music."

* *

Mischa Elman with Symphony.

The Chicago Symphony orchestra goes into its semi-final week of the season with a concert on Tuesday afternoon, the regulation pair on Friday afternoon and Saturday evening and a "pop" on Thursday evening. For the Tuesday program Mischa Elman, the violinist, held over from the week just passed, will again be the soloist, this time in the Mendelssohn Concerto. Mr. Stock will conduct Georg Schumann's "Liebesfrühling" Overture, Otterstrom's Elegy, Chorale, and Fugue, the section called "Solovei, the Brigand," from Gliere's "Ilia Mourometz" Symphony, and selections from the third act of "Tristan and Isolde."

Alexander Brailowsky, pianist, will make his fourth appearance as soloist with the orchestra on Friday and Saturday, playing Liszt's First Concerto. Orchestrally the program will have a repetition of the Schumann Overture, also the Rameau Suite in the Motti orchestration, and Richard Strauss' "Thus Spake Zarathustra." The "pop" likewise calls for a repetition of the Otterstrom numbers and in addition "Le Carnaval Romain" Overture by Berlioz, Robert Schumann's Fourth Symphony, Wolf-Ferrari's "The Secret of Susanne" Overture, Debussy's "Fêtes" and Tschaikowsky's "Capriccio Italien."

* *

A Jeritza Story.

Cesar Saerchinger sends the Musical Courier a Jeritza story from Europe. He admits that it is unverified, but it has a point.

The director of the Vienna opera was sitting in a café with a friend. He was in despair. "My dear Fritz," he said, "I am ruined. Tonight is the gala performance of 'Tosca,' and yesterday Jeritza rang up to say that she had ague and a temperature of 101. I at once begged Lehmann to take the part, and this morning she telephoned to say that she had flu and a temperature of 102. And now, and now . . ." (the director wrung his hands) "the worst tragedy of all has happened. They have both rung up within the last half hour to say they both can sing."

* *

Music Notes.

The Gordon String quartet will play the seventh concert of the Chicago Chamber Music society series this afternoon at the Blackstone, and the eighth and final next Sunday afternoon. For this afternoon a novelty is promised. In addition to Risti's short quartet and Franck's long one, the organization will take assistance from Joseph Vito, harpist, and Ernest Liegl, flutist, and give the first Chicago performance of three pieces by Daniel Gregory Mason for the six instruments. Next Sunday's program will be entirely of the works of Beethoven.

When the Civic Opera company gets into its new home on Wacker drive, it will make a change in its Sunday afternoon performances, starting them at 3 o'clock instead of an hour earlier, as in the past. The change has been made for the benefit of suburban subscribers, who can thus have their luncheons at home and reach the theater with more convenience in time for the performance. New stage equipment enabling the stage crew to set and clear scenery more quickly than at the Auditorium will make the change possible.

Virgilio Lazzari, the great basso of the Civic Opera, is starting on a concert tour. Tomorrow night will find him in Lafayette, Ind., Wednesday in Kokomo, Friday in Huntington, W. Va., the next Monday in Raleigh, N. C., and Wednesday in Meridian, Miss.

AS SOLOIST

MISCHA ELMAN.
[C. Mishkin Photo.]

Well known all over the world wherever a violin and its bow are juxtaposed, he was the soloist with the Chicago Symphony orchestra last week and will continue in that capacity next Tuesday afternoon. For the coming concert he will play the Mendelssohn concerto in E minor.

Stokowski Leads Orchestra Before Admiring Audience

By Joan King.
[Chicago Tribune Press Service.]

NEW YORK, April 6.—[Special.]—Notwithstanding Gotham's assiduous devotion of late to the celebration of seasonal farewells, there was nothing lacking in warmth in the reception reserved for that incomparable batonist, Leopold Stokowski, on his return to Carnegie hall Tuesday evening. This was the Philadelphia leader's first visit to this metropolis since Nov. 27. He has but recently returned to the leadership of his orchestra after a long season of vacationing and his reappearance here at the helm of that organization marked the ninth concert of the band in this city during the musical season of 1928-'29.

It was with some surprise, however, that Mr. Stokowski's choice of program for the occasion was noted. He apparently went American all of a sudden, for all but two numbers, and those at the conclusion of the evening, were the work of this country's composers. The fact that the first three offerings were totally unknown may have pleased some few auditors who happened to be possessed of an unsatiable appetite for the modern, but undoubtedly many went away disappointed.

* *

American Music.

Hermati's prelude to a melodrama opened the program and was followed by Riegger's Study in Sonority for forty violins (in ten groups of four) and Jacobi's Indian dances. Two of the composers were native born Americans. The third, Mr. Hermati, was born in Hungary, but became naturalized here in 1919 and is now conductor of the Omaha Symphony. His "Prelude to a Melodrama" is what he calls "a study of a one act play in a Chinese California story."

As outlined in the program notes, it depicts a stern, relentless father; a blind son; a stepmother; the erroneous consumption of poison; the wrath of heaven, and a final reconciliation of husband and wife. The music is agreeable but somewhat dull.

* *

Evoked Hisses.

Wallingford Reigger, who hails from Albany, is teaching and composing in this city. His contribution to the evening interested the audience, at least to the point of hissing. Somehow the continued play upon the upper voices of the string choir with no bass seemed to get upon the collective nerves.

Frederick Jacobi's music is, of course, known to be that of a composer of skill and good taste. But the "impressions of the great ritualistic dances, which take place still among the Pueblo and Navajos of New Mexico and Arizona," were not any more impressive than Indian music written by white men usually is.

However, the Mozart and Beethoven with which the Philadelphians concluded the evening, sent everybody home in a happier frame of mind. Mr. Stokowski was, of course, received as enthusiastically as ever by his admirers, which are legion in this city.

The only chamber music, to which the New York lover of that form of interpretation was treated recently, was a great disappointment to those who crowded Town hall for the occasion. An organization, of no less popularity, hereabouts, than the London string quartet, was the cause. Something dire has happened to these players since their last visit. It was difficult to determine what could have worked such havoc in a really fine ensemble in one brief season. Beethoven's third "Rasoumowsky" quartet; a novelty by the viola player of the ensemble, H. Waldo Warner—a "Suite in the Olden Style"—and the first movement of the Tschaikowsky D major quartet; provided the Londoners with music, the playing of which proved to be the poorest they have ever offered here.

My Greatest Thrill

Write and tell us about the greatest thrill you ever experienced, and if we print your letter we'll pay you $1. Make your letters short and snappy. Address them to "Greatest Thrill" Editor, The Chicago Tribune.

An Awful Moment.

Once at Chamonix I was with a party doing a bit of glacier climbing. I had been warned to obey the guide implicitly and had done so up to a certain point, but venturing just a step to one side I felt myself going down, down, I knew not where! Suddenly the rope around me tightened but I had already gone down those icy depths about six feet, then struck bottom.

I really thought in those moments I should emerge from the tongue of that glacier in about a hundred years, very well preserved. I was sent back immediately to the châlet and remained there until the return of the party, who reported a thrilling climb and a beautiful view.

Someway mountain and glacier climbing have lost all interest for me.
C. E. F.

Narrow Escape.

Harold and I were riding along the county road to a small mining station to meet Harold's father, who was to arrive on the train. We were so interested in conversation that we heard neither the train bell nor the signal bell, yet both were ringing. I glanced up as if called, though I heard no one, to see a number of men waving their hats and yelling for us to stop.

I snatched the lines from Harold's hands, gave a quick jerk, and brought the horse to a stop along the side of the train. Had the horse taken another step we would have been ground to pieces under the wheels of the train on which Harold's father was riding.

Believe me, we were thoroughly thrilled.
C. E. H.

HUBERT'S MAJESTIC BEGINNING TUESDAY MAT. and Continuing to and Including the Following Sat. Night, APRIL 13th.
MATINEE DAILY AT 2:30—NIGHTS AT 8:30
ALL SEATS RESERVED—ALL SEATS $1.00—ALL PERFORMANCES
THE GOLDEN FLEECE
"A UNIQUE REVUE"
THE WOOL INSTITUTE Presents
The Pageant of the Golden Fleece
Production Designed and Staged by Clark Robinson
Directed by Chester Hale
with
THE ORIGINAL NEW YORK CAST OF 100 INCLUDING
EVA CLARK—EASTER AND HAZELTON
and THE CHESTER HALE BALLET OF 12
GORGEOUSLY COSTUMED—PRETTY GIRLS

MONDAY APRIL 15 POSITIVELY 2 WEEKS ONLY
MATS. WED. & SAT. POP MAT. WED. 50¢ to $2.50. EVES. BALCONY 75¢ to $2.50
SEATS NOW
ARCH. SELWYN presents
BEATRICE LILLIE
CHAS. B. COCHRAN'S LONDON REVUE SUCCESS
THIS YEAR OF GRACE
with MOSS & FONTANA and Cast of 100
DIRECT FROM THE SELWYN THEATRE, NEW YORK
Book, Music & Lyrics by NOEL COWARD

STILL RUNNING!!
and CHICAGO'S GREATEST SUCCESS
SEE IT—NOW OR NEVER
POSITIVELY WILL NOT RETURN
ZIEGFELD'S
WORLD'S GREATEST STARS
MARILYN MILLER
in "ROSALIE" With
JACK DONAHUE
BOBBE ARNST, CLAY CLEMENT, FRANK MORGAN, OLIVER McLENNAN, MARGARET DALE, HARRISON BROCKBANK
Book by Wm. Anthony McGuire and Guy Bolton. Music by Sigmund Romberg and Geo. Gershwin
GLORIFYING THE AMERICAN GIRL
PRICES TO SUIT EVERY PURSE
ILLINOIS
TONIGHT 8:15 SHARP
MAT. SAT. ONLY 2:15 SHARP
A. L. Erlanger & Harry J. Powers, Mgrs.

BLACKSTONE— TONITE at 8:30
A. L. Erlanger and Harry J. Powers, Mgrs.
POPULAR MATINEE WEDNESDAY—75c to $1.50
THE BIGGEST SMASH CHICAGO HAS HAD IN MANY YEARS
HORACE LIVERIGHT presents
DRACULA
by Hamilton Deane and John Balderston
Based on the famous Novel by BRAM STOKER.
"Dracula," says Ashton Stevens, "is the Best of All the Shiverdramas."
—Herald-Examiner.
"Until You've Seen Dracula, 'You Ain't Seen Nothin'."
—J. C. Bulliet, Post.
Prices Eve.: $1, 1.50, $2, 2.50. Wed. Mat.: 75c, $1, 1.50. Sat. Mat.: $1, 1.50, $2

SHUBERT'S NEW APOLLO RANDOLPH & CLARK ON THE SITE OF THE OLD OLYMPIC
TONIGHT POP. MATS. WED. & SAT.
LEARN ABOUT WOMEN from THE MOST TALKED OF STAR IN THE WORLD
MAE WEST
in the PULSE-QUICKENING DRAMA OF THE OLD BOWERY DAYS
"DIAMOND LIL"!
MAKES THE EQUATOR SEEM LIKE A PLANT FOR MAKING ICE
YOU MUST GO SLUMMING with LIL AND DO IT NOW

KEDZIE Madison and Kedzie Phone KEDZIE 1134
MATINEE TODAY — TONIGHT 8:30
A Sensational Comedy
The GREAT NECKER
—NEXT WEEK—
"This Thing Called Love"

GLICKMAN'S BLUE ISLAND AVE. AT ROOSEVELT RD. Haymarket 0381
TODAY, MATINEE 2:30—EVENING 8:30
SAMUEL Goldenburg | Roumanian Inn
in a Romantic Play

PALACE
Follow the crowds to this great vaudeville program!
DUNCAN SISTERS
The Chicago favorites—just back from taking Europe by storm! See them in NEW songs and comedy surprises!!
WALTER DAVISON AND HIS LOUISVILLE LOONS
Hear the band that played for TWO SOLID YEARS on the stage of the Mainstreet Theatre, Kansas City! They're augmented by DANNY RUSSO'S famous Palace Theatre Orchestra! Come and give the boys a hand!!
MARION HARRIS
The QUEEN of Song—back again in a new repertoire of entrancing numbers!!
Also 5 Other Great Acts!

"One of the MOST EFFECTIVE stunts in play-form SHOWN IN RECENT YEARS on the American stage — POSSESSES MORE ACTION and MORE DRIVE THAN ANY, in kind, I have yet seen!" —says THE TRIBUNE.
FAY BAINTER
in A. H. Woods' "EXCITING ADVENTURE, BRILLIANTLY ACTED" (says The American).
JEALOUSY
From the French of Louis Verneuil by Eugene Walter
—WITH—
JOHN HALLIDAY
"Another than Miss Bainter and Mr. Halliday would have been an intrusion," says Evening Journal.
ADELPHI Clark at Madison
Evenings at 8:40 Matinees Wed. & Sat. at 2:40

THE SPECTACLE OF THE AGES!
SEE TEMPESTS AND TORRENTS—TOTTERING TEMPLES—TUMULT OF WAR—HUMAN PASSIONS AFLAME. HEAR
AND—
THE TALE OF A GREAT LOVE THAT WAS TRIUMPHANT THROUGH UNIVERSAL CHAOS, TOLD WITH THRILLS AND THROBS
WARNER BROS. PRESENT
DOLORES COSTELLO in "NOAH'S ARK"
with GEORGE O'BRIEN—NOAH BEERY—LOUISE FAZENDA
DIRECTED BY MICHAEL CURTIZ
Twice Daily 2:30 & 8:30 P. M.
VITAPHONE
All Seats Reserved
WOODS TONIGHT MAT. 50¢ EVE. 75¢

SELWYN THEATRE
TONIGHT.
MAIL ORDERS RECD.—PHONE CENT. 3404
NIGHTS $1.00 to $3.00
POPULAR PRICE MATS. THURS. & SAT.
RICHARD BENNETT
in JARNEGAN
Based on JIM TULLY'S NOVEL
The LOW-DOWN on HOLLYWOOD!
Here's a tale that goes behind the movie sets and puts Hollywood in its place. Let me show you what Jarnegan thinks of it all and you'll forget your petty troubles for a space. RICHARD BENNETT
A BOMBSHELL IN THE THEATRE

CORT Evs. 50c to $2.50 (Ex. Sat. Sh. Sts.) Mat. Wed. 50c to $2 Sat. $2.50 Seats of the Office. Ph. Cent. 0013
LAST 2 WEEKS OF
The COMEDY HIT of the SEASON
PAULINE FREDERICK (HERSELF)
in "SCARLET WOMAN"
by ZELDA SEARS AND REITA LANGLEY
"It is as sparkling as glass of Burgundy."
A STAGE PLAY—NOT A PICTURE

NOW TWICE DAILY 2:15 & 8:30
NEW INDOOR CHICAGO
STADIUM
1800 BLOCK WEST MADISON ST
101 RANCH
Extra Added Attraction
THE WORLD'S GREATEST AND NEXT SPECTACULAR
CIRCUS!
5,000 SEATS 50¢

RIALTO State at Van Buren Continuous 11—11
BURLESQUE
"Manhattan Follies"—Co. of 50
VAUDEVILLE—Feature Picture

BLACKSTONE THEATRE TODAY at 3:00
Chicago Chamber Music Society Presents
Gordon String Quartet

ERLANGER MAT. TODAY at 2:30
LAST TWO WEEKS
TONIGHT AND EVERY NIGHT AT 8:30
3 MATINEES—TODAY, WED. AND SAT.
23rd—ANNUAL TOUR—23rd
THE ONLY SHOW OF ITS KIND ON EARTH A NATIONAL INSTITUTION
The WONDER SHOW OF THE UNIVERSE
THURSTON THE GREAT MAGICIAN AND HIS DAUGHTER JANE
SINGING, DANCING COMEDIENNE
100 NEW MYSTERIES 100
See Thurston's Latest Illusion "THE VANISHING WHIPPET CAR and TEN BEAUTIFUL GIRLS"
TWENTY MILLION PEOPLE HAVE SEEN THURSTON
SEE "THE MILLION DOLLAR MYSTERY" "THE LATEST EUROPEAN SENSATION" "IASIA"—SHE VANISHES AT THE DOME OF THE THEATER "THE MAGIC BOX REVUE"—THE MYSTIC FOLLIES
"The greatest show possible to imagine."—Amy Leslie in the DAILY NEWS.
"The biggest and most entertaining show he has ever staged."—Ashton Stevens in the HERALD AND EXAMINER.
"Why can't we come again tomorrow?"—Virginia Dale in the JOURNAL.
"I like to be where he is when he is doing his stuff."—Frederick Donaghey in the TRIBUNE.
"Daughter Jane adds polish to Thurston magic."—EVENING POST.
"How magic to try and figure out on the way home."—EVENING AMERICAN.
NIGHTS, SUNDAY and SATURDAY MATS., 50c, $1.00 and $1.50.
POPULAR PRICED WEDNESDAY MATINEE, 50c, 75c and $1.00.

POSITIVELY!
THE GREATEST MUSICAL COMEDY SEEN IN YEARS
MARK TWAIN'S
"A CONNECTICUT YANKEE"
A TONIC for SPRING LETHARGY
adapted by FIELDS, RODGERS and HART
with WILLIAM GAXTON
PLEASING PRICES EVERY EVENING 75¢ to $3.00 WED MATS 75¢ to $2.00 SAT MATS 75¢ to $2.50
Now at SHUBERT GARRICK EVES at 8:30 MATS WED & SAT at 2:30

COHAN'S GRAND OPERA HOUSE | OPENING TONIGHT | Pop. Mats. Wed. & Sat.
The Latest and Greatest Edition!
5th EDITION
GEORGE WHITE'S ALL NEW SCANDALS ALL NEW
ORIGINAL NEW YORK CAST INTACT
Including
Willie & Eugene Howard—Frances Williams
Tom Patricola.....Rose Perfect
Bernice & Emily.....Arthur Page
Florence Robinson—Mabel Hill
Russell Markert Dancers
and
Harry Richman
75 GORGEOUS GIRLS 75

SHUBERT GREAT NORTHERN POPULAR PRICES
TONIGHT MAT'S WED & SAT
LEONTOVICH
in "AND SO TO BED"
J. B. FAGAN'S "SPICY COMEDY WINS CHICAGO" NEWS
BRILLIANT CAST including WALTER KINGSFORD, ROBERTA BEATTY, BOYD DAVIS

ORCHESTRA HALL
CHICAGO SYMPHONY ORCHESTRA
FREDERICK STOCK Conductor
TODAY at 3:15 MISCHA ELMAN Violin Soloist
Schumann's "Liebesfrühling" Ov.; Otterstrom's Elegy, Chorale and Fugue; Gliere's Solovei, the Brigand, from Sym. No. 2; Wagner's "Tristan and Isolde"; Mendelssohn Con. for Violin, E. Minor.
FRI. at 2:15 SAT. at 8:15 A. BRAILOWSKY Piano Soloist
Schumann's "Liebesfrühling" Ov.; Strauss' Tone Poem, "Thus Spake Zarathustra"; Liszt's Con. for Piano, No. 1, E. Flat Major; Liszt's Mephisto Waltz; Liszt's Totentanz.

ORCHESTRA HALL
FRIDAY EVENING at 8:30
CELEBRATED NEGRO TENOR
ROLAND HAYES
"Program of Requested Favorites"
TICKETS, 75c, $1, $1.50, $2, $2.50

GOODMAN ART INSTITUTE OF CHICAGO CIVIC REPERTORY COMPANY
MONDAY AND TUESDAY THE CRITIC
OPENING WEDNESDAY, APRIL 10
The SHADOW of a GUNMAN
By the Author of "Juno and the Paycock" with Whitford Kane and Mary Agnes Joyce and Erwin's "THE ISLAND OF SAINTS"
Children's Mat. Sat. 2:30—HANS BRINKER

BERTHA OTT ANNOUNCES
TODAY at 3:30 STUDEBAKER THEATRE
SONG RECITAL
SARA ANN McCABE
THE PLAYHOUSE TODAY at 3:30
Recital of Music by Bach and Handel for Two and Three Harpsichords
PHILIP GAVIS Manuel AND Williamson
Assisted by Marguerite Dariss and Rudolf Ganz
Next Sunday at 3:30 STUDEBAKER THEATRE
Wagnerian Soprano—Sensation Grand Opera Season—RECITAL
JULIETTE LIPPE
THE PLAYHOUSE Next Sunday at 3:30
SOL Violin Recital Nemkovsky
AUDITORIUM THEATER SUNDAY AFT., APRIL 21 at 3:30
John McCormack
Seats at box office now.

GOODMAN TODAY at 3:30
Kedroff Quartet
"A MIRACLE OF VOCAL ART"
HARRIS TODAY at 3:30
Gieseking
PIANO RECITAL
GOODMAN Sun., Apr. 14, at 3:30
Frances Hunter
SOPRANO
Tickets at Lyon & Healy Box Office.

COLISEUM—Now
SELLS-FLOTO CIRCUS
TWICE DAILY
2:15 P. M.—8:15 P. M.

AMBASSADOR Ph. Village 8100 Ph. Austin 5600
Com. Mon. Night, Mats. Thur., Sat., Sun.
HARRY MINTURN in
'THE NOOSE'
Last Times Today—"KISS IN A TAXI"

This Thing and That About the Plays and Actors

By Frederick Donaghey.

[Continued from page one.]

popular success were great if the management of the house would exhibit a little patience for a month or five weeks.

¶ ¶ ¶

"Dynamo," the only new piece of O'Neill's brought out since "Strange Interlude," was withdrawn last night by the Guild from one of its New-York houses; and it is doubtful that the piece will ever again be shown. Some of the most abject of O'Neill's adulants and addicts have admitted that "Dynamo" is a mess . . . Other things withdrawn last night were "Animal Crackers," in which the Marx Brothers have had a successful run; "Indiscretion," one of Myron C. Fagan's so-called plays; "S. S. Glencairn," a title covering four of O'Neill's short pieces; "The Lady from the Sea," wherewith Miss Blanche Yurka failed to interest the populace in the sufferings of a woman who wished to be told by her husband that she was free to do as she pleased; and the performances of some latter-day *vaudevilles* and operettas by a troupe from Paris.

¶ ¶ ¶

And it seems that the Guild's plans for visiting London, although the publication of them has been marked by a deal of detail as to the plays and actors involved, are rather tentative, and that the entire project may be dropped.

* *

More Miscellany.

Robert Emmet Sherwood, author of "The Road to Rome" and "The Queen's Husband," and Vincent Youmans, who composed good tunes for "No! No, Nanette!" and "Hit the Deck!" are fabricating a piece wherein the amusing fellows named Clayton, Jackson and Durante may perform. It is said that Miller and Lyles, the Negro "team," also will be in the show, and probably Miss Marion Harris, who is in this week's bill in the Palace. . . . Mr. Youmans speaks of something he will prepare for Miss Queenie Smith, also, and of a third piece for which Ring Lardner will provide the "book," which is lingo for plot and text.

¶ ¶ ¶

That Fred Stone will appear next season in "Ripples," originally designed for Leon Errol, is confirmed so far as the author, William Anthony McGuire, may confirm it.

¶ ¶ ¶

Jacob Ben-Ami, who for a time was said by the New-York play-reporters to be a great actor (and who isn't anything like a great actor), is expected to be with Miss Eva Le Gallienne next season.

¶ ¶ ¶

"Commodore Trunnion" is the title of a new piece which has to do with life and such in the 'Eighties in the Cape Cod neighborhood. The author is Kate Parsons, whose name isn't familiar; and Arthur Hopkins, whose name is, says he will produce it.

¶ ¶ ¶

Owen Davis is at work on a piece named "Two Is Company"; and it is to have rimes by Lorenz Hart and tunes by Richard Rodgers, the gentlemen who provided rimes and tunes for "A Connecticut Yankee."

¶ ¶ ¶

Miss Fannie Brice, Leon Erroll, and Lionel Atwill seem to be in what is called in New-York a "definite smash" in "Fioretta," for which the box-office price is seven-seventy a seat to those who insist on sitting in the first five rows of the theater there named for and operated by Earl Carroll. It is added that ticket-brokers have bought all the main-floor seats for weeks, and that the cost of raising the curtain was $300,000. . . . It all sounds so Ziegfeldian!

¶ ¶ ¶

Frank Craven has finished touring in "The Nineteenth Hole," but tarries in Hollywood to do some writing for sound-films.

RETURNING IN THE NINTH SCANDALS

HARRY RICHMAN MISS FRANCES WILLIAMS

THEY were here in the eighth issue, in the Summer of 1927, and were liked, although they were, when the run started, known less well to the Chicago public than any of their associates in the roster of that show. Mr. Richman and Miss Williams are cast together in some of the skits and interludes of this new issue of the Scandals, and have some duets.

Plays and Such of Ten Years Ago in Chicago Theaters

SUBJOINED are news and comment on plays and shows printed in THE SUNDAY TRIBUNE of April 6, 1919—the date most nearly corresponding to today. The excerpts are verbatim, and not rewrites or summarizations.

¶ ¶ ¶

William A. Page, lately business-manager of "Chu Chin Chow," has acquired a star, Miss Willette Kershaw, and a play, "Peggy, Behave!" whom and which he will present ere long in Chicago. "Peggy, Behave!" is by Owen Davis, of the Harvard School of the Drama.

"Peggy, Behave!" didn't behave well at the box-office. Miss Kershaw has not since been prominent in this neighborhood. It is recalled that the play, in the course of its engagement, was subjected to some revision by Ring Lardner, then of THE TRIBUNE.

¶ ¶ ¶

When "Business Before Pleasure" leaves the Woods, in a week or so, Miss Bertha Kalich will go there in "The Riddle: Woman"; and the announcement says that the colon in the title is essential.

Well, the colon was at least as nearly essential as the play, itself.

¶ ¶ ¶

"Fighting Frank" Tinney and his soldiers are about to leave the Olympic for other centers. To succeed them, the Julian Eltinge Revue will come, with all that that announcement implies.

Tinney had made clear that he was not capable of carrying an entire evening, even in the guise of a patriotic actor calling himself Captain.

¶ ¶ ¶

On Tuesday night, at the Harris Theater in New-York, H. H. Frazee, the baseball magnate, will present "A Good Bad-Woman," by William Anthony Maguire, the Chicago playwright. Margaret Illington, Wilton Lackaye, and Robert Edeson are among the trade-marks of its cast.

As already explained here, "A Good Bad-Woman" was a new name for a piece shown in Chicago as "Everyman's Castle."

Twenty Years Ago

GOING back through the files to twenty years ago, or to the corresponding Sunday of 1909, the interests of theater-goers were catered to in THE TRIBUNE of April 4 by the paragraphs that follow.

¶ ¶ ¶

Musical comedy is to the fore in the changes scheduled for the local theaters this week; for, out of the four playhouses where new attractions will be offered, three will provide musical entertainment for the patrons. To the Great Northern, Corinne will come in "The Girl from Berlin" this afternoon. It is a revised version of "Lola from Berlin," a vehicle which Lulu Glaser used for a short tour last season. The book is by John J. McNally; and the music is the joint contribution of William Jerome and Jean Schwartz.

Corinne, whose name had been in black type since her childhood, was about through in 1909. She never, on growing up, quite made the grade of the first-class theaters, although she had a good singing-voice, danced well, and was easy to look at.

¶ ¶ ¶

At the Grand tonight, David Montgomery and Fred Stone will reappear in "The Red Mill" for a three-weeks engagement. Their performances here will be their last appearances in "The Red Mill"; therefore, the opportunities to see these popular comedians and enjoy the Blossom-Herbert piece are numbered. Contrary to the usual practice, Charles Dillingham sends back the original company practically intact; and among those who will be seen again are Miss Ethel Johnson, Miss Allene Crater, David L. Don, Edward Begley, Charles Dox, Claude Cooper, and Neal McCay.

All things considered, "The Red Mill" was easily the most successful of the four shows fabricated for Montgomery and Stone after their success in "The Wizard of Oz." The populace loved it; and the writer of these memoranda thought the piece a bore, in spite of a good tune or two by Herbert, and the stars matchlessly uncomical.

¶ ¶ ¶

Saturday evening, the International Theater will reopen on the occasion of the first performance of a musical farce called "The Girl from Rector's." It is an American version of a French farce originally called "La Loute"; and, under its new name and with its new dressing or lack of dressing, it has been running at Weber's Theater in New-York for several weeks. The cast to be seen at the International next Saturday night is one especially engaged for the Chicago engagement; and among its more prominent members are Jeanette Lowrie, Edward Fosberg, Charles P. Morrison, Vivian Blackburn, and W. C. Mandeville.

The International was the circular auditorium at the southwest corner of Seventh Street and Wabash Avenue. It was usually unoccupied. "The Girl from Rector's" is forgotten save as a title. Miss Lowrie was for a time an actress of relative eminence.

¶ ¶ ¶

The solitary representative of the Drama affected by the week's changes is Wright Lorimer, who begins a brief engagement in "The Shepherd-King" at the Auditorium today. The play is based, it will be remembered, on the Biblical narrative of the life of David. The play gives scope for scenic opulence; and the vast Auditorium stage will afford a rare opportunity for the display of the different settings. In the cast with Mr. Lorimer are Frederica Going, Carl Eckstrom, Nellette Reed, Henry Stafford, Frank Peters, and E. F. Roseman.

Lorimer, an ex-clergyman, was persistent in the matter of "The Shepherd-King," of which he was part-author. He expended what was a fortune at the time in putting the play on. He lacked, as an actor, charm for the public. He at length killed himself.

READY TO DO THE STAR'S PART

MISS CARYL BERGMAN

SHE'S of what some managers would tonily term the ensemble of "Rosalie": her name is in the playbill, and and she may be identified from the above picture. But Miss Bergman's real importance is that she is ready at a moment's notice to go on in place of Miss Marilyn Miller, and to sing and dance and act with Jack Donahue.

New Things This Week in Manhattan Theaters

POST-EASTER activities among the producers give to New-York this week three plays that are new, the revival of one that is regarded by deep-thinking persons as a Russian masterpiece, and the revival of another that was immensely popular all but thirty years ago. This is the list:

"The Love-Duel," adapted by Zoë Akins from an Hungarian piece by Lili Hatvany, with Miss Barrymore Louis Calhern, Henry Stephenson, Ferdinand Gottschalk, and Miss Dorothy Hall. . . . This will be Miss Barrymore's second venture of the season, which until now has been devoted to "The Kingdom of God."

"Jonesy," based by Anne Morrison and John Peter Toohey on some short tales by Mr. Toohey, with Donald Meek, Miss Nydia Westman, Miss Spring Byington, and Raymond Guion. . . . Miss Morrison is an actress Mr. Tuohey is a well-known publicity-man of the theaters.

"The Vegetable," by F. Scott Fitzgerald, to be acted by one of the up-an-alley groups Down There. . . . This piece by Fitzgerald was written at the time he was riding high on the strength of "This Side of Paradise" and "The Beautiful and Damned," and was then said to have been taken for production by one of the prominent *entrepreneurs*. Nothing was done about it—at least, not so far as Chicago or New-York was concerned; and the verdict seemed to be that the fun in the idea was too nearly elusive for a general audience.

"The Sea-Gull," held by many to be Tchekhov's masterpiece: to be acted at matinées by Miss Dorothy Sands, Miss Barbara Bulgakova, and Walter Abel.

"A Message from Mars," by Richard Ganthony, with Guy Bates Post, Lee Baker, and Miss Beatrice Terry. . . . This comedy was put on in 1899 in London by the late Charles Hawtrey, who afterward toured the United States in it.

Why Now?

Now that talkies are being made out there, they call it *Howly*-wood.—*From Life.*

Old Theater Comes Back to Hoboken, N. J.

By Burns Mantle.

[Continued from page one.]

ter capital itself. The two outstanding managerial enterprises of this season's theater season in New York are those of the Theater Guild, which continues to operate at a maximum cost of $2.50 per seat to its subscribers and Eva Le Gallienne's civic repertory company, which is enjoying the best season it has ever had at prices ranging from $1.50 for the best seats in its obscurely located 14th street location.

* *

Hoboken Experiment Successful.

A third and most amazing reaction in this sector is that of Christopher Morley's experience with a stock company in Hoboken, N. J. Hoboken, as you may or may not know, has always been our pet joke town. The urban comedian first tries a reference to sleeping in Philadelphia as a laugh catcher. If that fails he makes reference to an experience of trying to find his way about Brooklyn. This is fairly sure of results, but if that, too, fails, he falls back on Hoboken.

¶ ¶ ¶

Early this season Mr. Morley and three associates rented an old time theater in Hoboken and established a stock company there. They played during the first weeks of their season such recent successes as "Rain," "The Barker," etc. Their business was discouraging. Often it was pitiable. Determined not to give up without a struggle Cleon Throckmorton, a member of the producing group, suggested that they fly boldly in the face of expert advice and produce a real old-timer. He had photostatic copies of the manuscript of a melodrama called "After Dark," written by Dion Boucicault (the Owen Davis of his day), produced originally in 1867, and revived in the early nineties by William A. Brady, with himself playing Old Tom, a drunkard hero, and the play's most sympathetic personage.

¶ ¶ ¶

For two weeks "After Dark" did not do so well. About the third week it began to be talked about. The fact that it was an old timer at which smart folk of today could laugh became a subject of Rialto comment. The further fact that Hoboken was, as Mr. Morley had advertised it, the "last seacoast of Bohemia" where something better than near-beer could be bought for 25 cents the seidel and 15 cents the glass, enlarged the attractions of a trip across the river.

TWO-A-DAY

MISS MARION HARRIS.

She's back in the Palace, where she appeared for a week last season. She achieved a high popularity in Chicago when she appeared for part of the long run, in the Grand Opera-House, of "A Night in Spain." . . . It is said that Miss Harris may go into a new song-and-dance piece with Clayton, Jackson and Durante.

(Seidles are now 50 cents and the smaller glasses 15 cents.)

* *

Second Theater Now Thriving.

Gradually the news spread and within the next ten days traveling to Hoboken by tube or ferry or auto became an adventure. Since then business has mounted steadily. "After Dark" is now enjoying the sixteenth week of its engagement. Being smart enough to capitalize this unexpected and quite unusual reaction, the Morley associates rented a second old time theater and revived therein "The Black Crook."

Accepting this Hoboken enterprise as a fad of the hour and being busy with other and seemingly more important productions on my own side of the river, I paid little attention to these productions. But having an off day last week I "seideled" over to Hoboken.

You may imagine my surprise when I discovered that not only were both theaters playing to capacity audiences, but that it was almost impossible to secure dinner reservations at any of the local hotels. The caravansary to which we, using such influence as I was able to bring to bear, were finally admitted, was a hotel that began flirting with bankruptcy shortly after the great war started and the German boats ceased to dock at Hoboken and furnish a more or less dependable source of revenue.

* *

Great Adventure for New Yorkers.

Every table in the main dining room had been reserved in advance. Tables had been set up not only in what was before prohibition the barroom but in the lobby, in front of the desk, and in the sitting rooms as well. Below stairs, in the rathskeller, there were probably forty more tables, all reserved and all occupied as early as 7:30 which is an unheard of dining hour in New York. By 8:20 the place was emptied as were a half dozen other Hoboken hotels and restaurants similarly crowded, and the theaters were filled.

We sat in the balcony of the old Rialto theater. Around us were parties of four, six and eight adventurers. Their spirits were gay, but not too gay. They had come to make sport of the adventure and were rather desperately determined that it should result in sport.

At the least suggestion of a heroic stand on the part of the players they cheered. Whenever the villain voiced an intention of doing the hero or heroine dirt they indicated a desire to crawl up on the stage and help.

"Louder!" they shouted.

And whenever the players managed to make themselves heard above the cheers or the hisses they would call out: "Not so loud!"

* *

Public Still Fond of Old Melodrama.

But, curiously, and I accept this as a tribute to something the old theater had that the new theater too often lacks, they were often held by the crude old story itself and wanted to follow the plot of the play. By the middle of the second act they were held, actually held, by the flight of the lady who was neither "maid, wife nor widow." They wanted to see virture rewarded and villainy confused. There was genuine heartiness in their cheers and resentment in their hisses.

It was an illuminating as well as an interesting experience. It furnished further proof to me that what was basically holding in the older drama is still holding. We must have romance in the theater. We grow weary and self-conscious in being shown the sort of debased and psychological misfits we may be and probably are. We have a human longing to see in the theater the type of noble and heroic humans we would like to be. Believe it or not, something of the old theater is coming back. And nothing will bring it back as fast as the newly developed and, till now, quite unsatisfying talkies. Stick a pin in that prediction and remember it when you see what you shall see.

* *

Margaret Anglin in Indifferent Play.

The Lenten doldrums have done for the Broadway theater. There was but one production of consequence last week. That was a play called "Security," with Margaret Anglin returned to the modern theater to play the heroine.

None is so complete mistress of the old time emotional actress' technique as she. In "Security" she played a possessive mother to whom her children ran for protection as fluffy chicks run to mother hen. For years she had known that her husband was a liar and a cheat. But so long as she could pretend not to know and her pretense brought the children happiness she was content.

When her husband seduced his stenographer and scandal threatened she lied him out of conviction by the newspapers and finally out of the coroner's inquest. But the moment he confessed to her she was through. She could bear the security of pretended ignorance, but she could not accept the security of truth. Fortunately the husband kills himself, and the play leaves the wife marrying a second time, against her will, to protect the job of a son-in-law. The security of one daughter's happiness is still her happy martyrdom.

Miss Anglin plays the mother effectively. Her range and her intelligence are still equal to any demand the modern theater may put upon her. But I see little hope for the play, which was written by an Englishman, Esme Wynne-Tyson.

Thurston Hall, Marjorie Gateson, Reginald Mason and Charles Millward play completely for Miss Anglin.

[Copyright: 1929: By The Chicago Tribune.]

The Picture Section of this issue of The Tribune carries rotogravure photographs of Miss Nana Bryant and William Gaxton in a scene in "A Connecticut Yankee"; of Moss and Fontana, who are to be here next week with Miss Beatrice Lillie in "This Year of Grace"; of the pretty Miss Jeanette Macdonald, who is to be with Frank McIntyre, the 28th, in "Boom-Boom"; of Bernice and Emily, in the ninth issue of George White's Scandals; and of Miss Dorothy Peterson and Raymond Huntley in a scene in "Dracula."

CHICAGO'S PLAYBILLS

George White's Scandals: Grand Opera-House: opening tonight.

"The Shadow of a Gunman" and "The Island of Saints": Goodman: opening Wednesday night.

CONTINUED:

"A Connecticut Yankee": Garrick: second week.

"Dracula": Blackstone: second week.

"Jonesy," with Miss Guy Bainter and John Halliday: Adelphi: second week.

Thurston: Erlanger: second week.

"Add So to Bed": Great Northern: seventh week in Chicago.

"Paragan," with Richard Bennett: Selwyn: eighth week in Chicago.

"The Royal Family": Harris: tenth and final week.

"Diamond Lil," with Miss Mae West: Apollo: twelfth week.

"Rosalie," with Miss Marilyn Miller and Jack Donahue: Illinois: twelfth week.

"The Scarlet Woman," with Miss Pauline Frederick: the Cort: thirteenth week.

WEEKLY CHANGE:

"The Great Necker": Kedzie: this afternoon, for the week.

"The Noose": Ambassador: tomorrow night, for a week.

IMPENDING:

"This Year of Grace," with Miss Beatrice Lillie: Majestic: April 15.

"One Hundred Years Old," with Otis Skinner: Harris: April 22.

"Boom-Boom," with Frank McIntyre: Great Northern: April 28.

"Harlem": Selwyn: April 28.

"Rilla": Erlanger: April 29.

"Bluebirds": Adelphi: May 12.

N-O-W

At the Height of the Season—We Offer Chicago's Most Amazing Values in

LEITER BUILDING STORES
STATE-VAN BUREN-CONGRESS-STS.
Telephone Wabash 4380
2nd Floor

BETTER GRADE Spring COATS at a LOWER Price!

VALUES TO $40

You have no idea how smart a Spring coat you can buy at such a low price until you see these. Really a marvelous assortment!

$20

Better Fabrics:
BROADCLOTHS
KASHA
SHEEN
BENGALINE
SATIN
FAILLE
MOIRE
VELVETEEN
SPORTS COATS
OF IMPORTED
AND DOMESTIC
TWEEDS

The Fur Trimmings—
Natural Squirrel
Beige Squirrel
Mole
French Coney
Monkey Fur (Goat)
Broadtail (Lamb)
Vicuna (Sheep)
Erminette (Coney)
Fox, Etc.

The New Colors
MIDDY BLUE
BEIGE
SUNTAN
NEW GREENS
SOFT GRAYS
BLACKS
NAVY AND
OTHERS

ALL SIZES

This Sale on Our 2nd Floor

Much Demanded Cape Coats, Half Capes, Fur-bordered Capes, Scalloped Capes, Flares, Tunic Flares, Sports Coats, Mushroom or Johnny Collars.

Extra Special
Just RECEIVED!
Hundreds of New Spring
Dresses
Sold Elsewhere at Much Higher Prices
$9.90

Flat Crepes, Georgettes, Chiffons and Other Wanted Fabrics

Gay printed frocks, one and two-piece styles, smart ensembles, bolero and peplum frocks. Sizes for all women.

2nd Floor

Jerome Blum Paintings at Arts Club

"Cagnes," a painting by Jerome Blum in the exhibit at the Arts club.

The Work of Chicago Man Wins Praise

Flower Canvases Full of Color and Beauty.

By Maude Martin Ellis.

THE paintings of Jerome Blum, on view at the Arts club, are attracting considerable attention. Before one canvas called "A Man," for which, evidently, the artist posed for himself, Mr. Blum found a lady deep in perplexed contemplation. He says that she told him the title had no significance, that he should have called it something with more meaning.

Mr. Blum inquired what significance the picture had for her and why it drew her attention, what title in her estimation would be more significant. The lady thoughtfully surveyed the canvas again, and finally confessed to the artist that she could not catalog her reactions nor tell why the canvas intrigued her fancy.

The incident is remindful of one of Whistler's remarks when he came upon a woman studying one of his paintings. She complained to him that she couldn't understand his painting, that she could make nothing out of it, to which Whistler replied, "Well, then, Madame, don't bother about it."

* *

Dancing Color.

There is no monotony about Blum's canvases; no minor key is struck; his color fairly dances. He enjoys painting flowers. He explains that when he was a child his mother loved flowers, and that they had few, principally a lilac tree. His father in presenting the mother with gifts never thought of flowers. The little son's first present to his mother was a few flowers, and thereafter whenever he could manage he brought her bouquets. She protested to her son that they were lovely, but an extravagance.

That incident, Mr. Blum recalls, produced the first stirring of ambition. He agreed in reflection with his mother that it did seem extravagant, flowers were so lovely and lasted such a little while. Therefore, he resolved to capture the beauty of them in paint and make their loveliness permanent.

Mr. Blum was born in Chicago of a father who manufactured sweaters. Like many another father, this one destined his son for a business career. Until the age of 15 or so, young Blum received encouragement from his mother in his desire for artistic expression.

* *

Early Struggles.

But at 17 the elder Blum dominated and the boy went to work in the tax department of an election commissioner's office. His father wished him to learn about machinery and told his son that if he got a job in a factory and proved successful he would grant the privilege of six months at an art school.

Having a small knowledge of machinery, young Blum found a job in a Brooklyn machine shop which he held for a year and a half, carefully saved his earnings and returned to Chicago where he became a student at the old Smith's Art school which used to be situated on Van Buren street.

After a year and a half of work in the school, Mr. Smith offered to send the young student to Paris and defray his expenses for a year.

Informed of Mr. Smith's generous offer, young Blum's father capitulated, arranged a small allowance and sent his son to the schools of France.

* *

Travels Abroad.

After seven years of study in Paris, Blum lived in China and Japan. He took a houseboat, painting on the boat along the Yangste-kiang river for six weeks. Then he journeyed to the South Sea Islands.

He assisted Frank Lloyd Wright in the designs and decorations, along with John H. Norton and Will Henderson, when the Midway gardens was built.

His first exhibit was held in Chicago in 1910. "It was one of the first exhibitions here," says Mr. Blum, "of post impressionistic painting and caused so much agitation that the police nearly closed the showing.

"Harriet Monroe," continued Mr. Blum, "was then editing the art column for THE CHICAGO TRIBUNE and by a more lenient attitude turned the tide for me.

"Mr. Thurber had become so worried by such unfavorable comment coming from all sides that he had decided for the sake of his reputation to close the exhibit before the date agreed upon."

Mr. Blum then pleaded for one more day, advancing the argument that such adverse criticism would produce a vast crowd.

"Which is exactly what happened," says Mr. Blum, "and I sold my first three pictures, the first buyer being Arthur Aldis."

Mr. Blum is living at present in Dampiete on the road to Chartre, just outside Paris.

* *

Notes of Art and Artists.

Salcia Balind's paintings, water colors, and lithographs are on view at the Chester Johnson galleries. Her pictures are smaller in size than those she has previously exhibited. Her oils show decided progress and her water colors are charming.

There are some paintings in the Newcomb Macklin gallery done by the gifted young artist who has been painting in Taos, N. M., Kenneth Adams. His canvases are skilful in arrangement and form and delightful in color.

In the Allerton galleries is an exhibition of water color drawings by Archibald Murray from London. It will continue till April 8.

An exhibition of paintings by Harry Leith Ross, A. N. A., and a memorial exhibition of paintings, pastels, and drypoints by the late Warren Davis is now current in the Carson Pirie Scott galleries.

On view at Kroch's Book store are water colors by Louis J. Kaep.

The Hoosier Patrons' association announces an exhibition of paintings by Alice Collingbourne Winn which will end April 17.

An exhibition of sculpture by Agnes V. Fromen is presented at the Cordon.

John Norton has been commissioned to do the ceiling in the long concourse of the new Daily News building. It is a vaulted ceiling 180 feet long and seventeen feet wide. The ornament used is composed of activities of newspaper life abstracted to such a point that it can be used for modern decorations.

One of the most striking rooms of the group that is attracting visitors to the current exhibition of contemporary American design at the Metropolitan Museum of Art in New York, is the woman's bedroom, designed by John Wellborn Root of Chicago, with its bed on a dais, its pewter dressing table with revolving chair, and its lighting from behind figure silhouettes. The room is decidedly new—and different.

The exhibit, which has attracted thousands of visitors daily, and which was originally planned for a short period only, has been extended to Sept. 2. It is the eleventh in the museum series of contemporary American design, and was prepared by a committee of architects working with the aid of an advisory committee on industrial arts.

The New Horror.

One comfort in connection with the old-time melodrama in the flesh, as contrasted with the now popular talking-screen, is that the villain didn't hiss as follows: "You thay you have the paperth? Where ith the child?"—*From the Detroit News.*

My Most Embarrassing Moment

The Tribune will pay $1 for every letter published on "The Most Embarrassing Moment of My Life." Address Embarrassing Moments, Chicago Tribune. Write on one side of the paper. No manuscripts returned.

A Budding Author.

I had been writing a football romance for English credit, and, while seated in a study class, I thought up a love note, which the heroine was to send to the hero. I had it all worded in my mind, and, fearing that I would forget it before I could add it to my story, which I did not have with me, I pulled a folded piece of note paper from my notebook and wrote it out on one of the folds.

The next day my Latin teacher called me to the front of the room and unfolded the Latin paper I had handed in the day before. With a frown on her face, she asked, "Is this yours?"

I said, "Why, yes, Miss Jackson," and you can picture the color of my face, when she turned over my heroine's love note, and said, "I don't think your mind's on your work."

M. S.

An Observing Guest.

One Sunday evening company came in. It wouldn't have mattered much, but we were short on coffee. Even then it didn't make much difference, as the man was an old friend, and, besides, there was enough coffee to make one cup around.

Needless to say, all went well until this man drank his allotted share. Then papa aired his perfectly blissful ignorance of household affairs.

"Come, Charlie, have another cup of coffee."

"O, no, thank you. I truly do not care for any more."

Still papa urged, until finally Mr. S. laughed and said, "Well, you're certainly hospitable, but I just now saw your wife draining the dregs to get herself a cup."

J. B.

Extra Luxuries

Beyond the famed appointments—the refined beauty, the lavish spaciousness of Hotel Shoreland apartments, still extra luxuries make living here most enjoyable. So each apartment is supplied with softened, filtered hot water—softer than rain water. For the skin and complexion this soft water has no rival. It gives foods cooked in it a tenderness and flavor unknown before. While only a detail, it is one of many features which have attracted Chicago's most notable clientele.

HOTEL SHORELAND
Fifty-fifth Street at the Lake
Plaza 1000

LYON & HEALY
SHOWS THE NEW
ELECTRIC
Majestic RADIO

Radio and Phonograph are both combined in this new Majestic cabinet of handsomely matched walnut veneer. Each unit is operated on A. C. circuit. Improved Dynamic Speaker. Without tubes,

$265

There's endless pleasure waiting *beside your easy chair*

FORTY-FIVE minutes off the Avenue and yet you're in the center of the laughing, sparkling, pleasure seeking whirl that nightly streams the boulevards. Hurrying home you may anticipate an hour at the Metropolitan Opera with Anna Case;* sipping your coffee you may visualize inimitable Sophie Tucker and Ted Lewis** merry band; or glimpse yourself an hour later listening to the dancing tone-shadows cast by Paul Whiteman's*** unique orchestral arrangements.

Such endless pleasure is assured through a Majestic installed by Lyon & Healy. You will delight and wonder at Majestic performance, color and balance, as have thousands of enthusiastic others who have known the satisfaction of the new Majestic Radio combined with Lyon & Healy installation service. Hear and see Lyon & Healy's showing of the new Majestic Radios . . . tomorrow!

This is the new Majestic 1929 electric receiver, 8 tubes, including rectifier, already well known for its sharp tuning and tone reproduction through its Dynamic Speaker. In a compact walnut cabinet. Without tubes,

$137.50

* DeForest Hour, WBBM 9 P. M. Sunday, April 14
** Keith-Orpheum Hour, KYW 10 P. M. Tuesday, April 9
*** Old Gold Hour, WBBM 8 P. M. Tuesday, April 9

Lyon & Healy
Wabash Ave. at Jackson Blvd.
Radio Section Open Evenings by Appointment

4646 Sheridan Rd. 870 East 63rd St. 4710 Lincoln Ave.
2410 Devon Ave. 2305 Devon Ave. 4047 Milwaukee Ave.
In Oak Park: 123 Marion St. In Evanston: 615 Davis St.

comfort..

In its smartest form!

Every Adapto is moulded by hand—to fit.
Every Adapto gives firm arch support.
No crowding of toes . . . snug heels.
Smart leathers, lines, colors.
MODERN foot comfort.
In a score of models.
$10.50 and upwards.

ADAPTO SHOES

All sizes to 11. Widths AAA to EE

An expert podiatrist will help you select the proper model for your foot, and will give free foot examination and advice.

Lane Bryant
101 N. Wabash Ave.
Also NEW Entrance on Washington St.

36-Inch SATEENS
25c Yd.
An excellent quality in all the wanted colors.
Mandel Brothers, Upper Subway, State

MANDEL'S SUBWAY STORES
FASHION AT A PRICE

PRINTED or Plain Piques
48c Yd.
Attractive patterns and wanted colors.
Mandel Brothers, Upper Subway, State

Monday Morning at 9 A. M.—PRINTS and PIQUES Feature This Great Money-Saving

SALE 11,802 CRISP NEW HOUSE DRESSES

Colorful PRINTS, Dotted PIQUES, Gingham Checks, Linenes, Batistes, Broadcloths, Dimities

$1

Over TWENTY-FIVE Individual Styles in Sizes 16 to 20, 36 to 44 and 46 to 50

Phone Orders Promptly Filled
State 1500
Local 33

Thre are sleeveless styles . . . and set-in sleeve styles. There are models trimmed with neat pipings . . . and pleats . . . and pockets, of course . . . and buttons . . . and belts . . . and, let's see . . . oh, yes . . . some have dainty organdy ruffles. You'll find the newest necklines and deep hems. Guaranteed tub fast. They're really exceptional at $1.

Mandel Brothers, Upper Subway, Wabash.

Boys' Wash Suits

at Unusual Savings

95c

Sizes 3 to 8
Sport, Oliver Twist, Button-on or Long Pant Sailor Suit Models

The little fellow will like these styles, and his mother will favor the low price. Fine wearing fabrics, such as Leonards, Khaki Jeans, Peggys, Broadcloths or Rajas. Tan, blue, gray, white.

Mandel Brothers, Upper Subway, Wabash.

Criss Cross, Tuck or Ruffled Curtains

Criss Cross Curtains, 98c pr.
Of marquisette, white, ivory or ecru shades. Wide full ruffles. 45 inches across the top. Ties to match. Ready to hang.

Fringed Tuck Panels, 98c ea.
Marquisette, 34 inches wide, with hemmed sides. Neatly fringed at bottom with attractive tucks.

Dainty Ruffled Grenadine Curtains, 98c Pr.

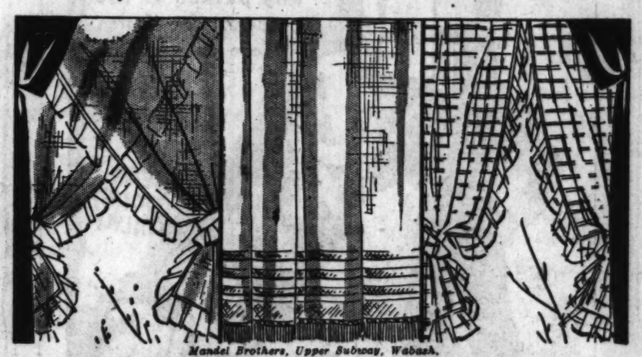

Mandel Brothers, Upper Subway, Wabash.

98c

A Price That Should Induce the Purchase of Several Pairs

Curtains that will improve the atmosphere of any home.

Gordon V-Line Hose

(Substandards)
$1.38 pr.

When Perfect These Famous Hose Sell for Nearly Double $1.38

With the artistic V-LINE HEEL that lends grace and charm to feminine ankles. All full-fashioned chiffon to top or silk to top service weight in self colored or contrasting heels. Sizes range from 8½ to 10, but not in every shade.

Mandel Brothers, Upper Subway, State.

Smart Dress COATS

Feature Capes and Scarfs and Throws—Every One a CORRECT Style

$24.75

Broadcloths, Basket Weaves, Velvets, Kashalines in Smart Dress Models

Favored shades of Black, Middy Blue or Sun Tan. Sports or travel models of novelty tweeds. Furs of King Broadtail, Beige, Erminette, Squirrel, Monkey (Goat) or Susliki. Silk or crepe satin lined.
Sizes 14 to 20 and 38 to 44.

Misses' TRANSPARENT Velvet Coats, $16.75

A new ENSEMBLE idea in smart coats, priced exceptionally low. Trimmed with crepe silk, moire or satin front borders. Stylish Cape Models. BLACK, Brown, Blue, Wine shades. Sizes 14 to 20.

Mandel Brothers, Subway Fashion Center, Lower Subway.

Because Our Buyer Left for the Market On EASTER Sunday You Can Save on

Just 489 Tots' Smart Spring Coats

$4.65

ALL-WOOL Tweeds, Mixtures, Flannels, Kashas, Navy Lymansville Cheviots

Also rayon and wool tweeds and mixtures. All neatly lined with sateen or rayon. Many are the popular Reefer styles. Sizes 1 to 6 in the lot.

Tots' Muslin Underwear, 55c

Slips and French cut elastic leg combinations, 2 to 14. Straight leg pajamas, sizes to 12. Gowns, sizes to 14.

Mandel Brothers, Upper Subway, Wabash.

Don't Miss This—Ready Monday at 9 A. M.

8,049 Men's SHIRTS

Savings Up to ONE-HALF!

$1.18

Fresh New Styles including even 900 VAN HEUSEN COLLARITE Shirts (Substandards).

Printed Novelty Broadcloths and Fine White Broadcloths, famous for smartness and serviceability! Van Heusen Collarite Shirts with the famous attached collar which will not wrinkle, sag or shrink! Majority are the famous "Perfecto" brand; other well known makes included at this low price! Sizes range from 14 to 17½.

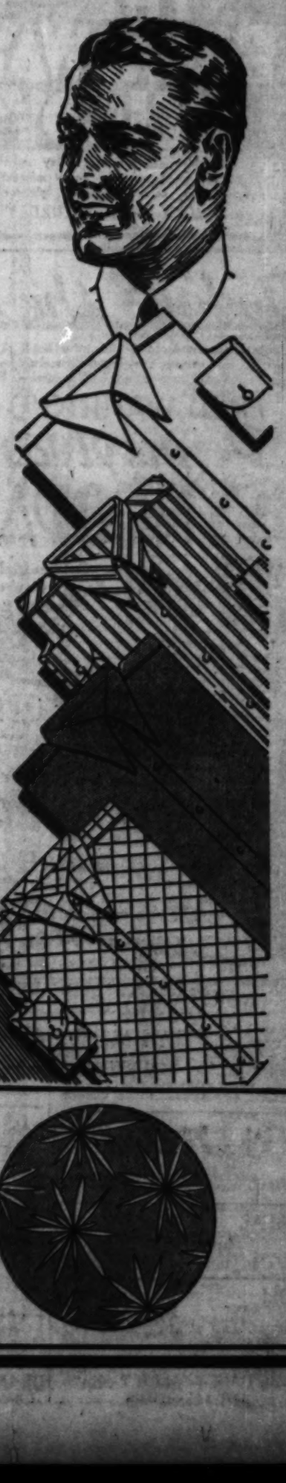

Features:
Plenty of WHITES!
Plenty of Long POINT Styles!
2x1 Broadcloths!
"Pongee" Cambrics!
Woven Madrases!
Stiff Collar Attached Styles!
Shirts for Business and Sports Wear!

Collar attached, separate collar to match or neckband styles.

Mandel Brothers, Upper Subway, Wabash.

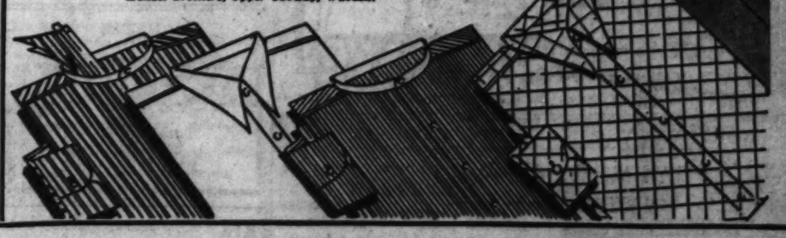

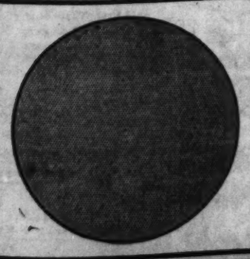

40-Inch All Silk FLAT CREPES

35 New Summer Shades

$1.55 Yd.

SUN TAN for Dresses

Worth considerably more. In ivory, white, shell pink, pandora, black and many others. **Use Excella Patterns from our Pattern Department, 15c, 20c, 25c.**

Mandel Brothers, Upper Subway, State.

All Silk PRINTED CREPES

75 Color Combinations

$1.95 Yd.

40 Inches Wide

Two-tone effects on dark, medium or light grounds as well as black and white. Various designs and patterns that are smart for ensembles—florals, geometrics and polka dots included. **Excella Patterns are excellent guides for home dressmakers at 15c, 20c, 25c.**

Mandel Brothers, Upper Subway, State.

Now the Eatons Invade Films

By Rosalind Shaffer

HOLLYWOOD, Cal.—[Special Correspondence.]—Charles Eaton, 17 year old comedian of "The Ghost Talks," is one of a family that is perhaps the most remarkable in the theatrical world. Charles is sufficiently accomplished to be noteworthy by himself, but when one considers that he is only one of seven children, all of whom are stage celebrities, he becomes even more an object of interest.

Mary Eaton, Doris Eaton, and Pearl Eaton are all well known as dancers. Joseph, a 20 year old brother, is a student at University of Pennsylvania, but his career was started when he was carried onto the stage as a prop infant. He intends to return at the end of his college career.

* *

All In One Family.

Robert Eaton, the oldest brother, did stage work for years, but due to ill health was obliged to retire for a time and moved to Arizona. The eldest daughter, Evelyn, was in front of the footlights until her marriage. She has three children, two of whom are working in Hollywood. At the age of eleven, Edwin Mills, a son, is playing a role in the local production, "Courage," at the El Capitan, and a daughter, Evelyn, 3, who played the baby in the stage production of "Laugh, Clown, Laugh."

Mary Eaton of Ziegfeld fame, is now under contract to work at Paramount. Pearl is staging all the dance numbers for the R-K-O production of "Rio Rita" for the talking screen. Doris probably will have a part in this. This last season Doris played a long run with Lupino Lane's musical revue at the Hollywood Music Box theater.

Getting back to Charles himself, after the breath taking luster of the sisters his career began at 3½, when he played the little fellah in "Mrs. Wiggs of the Cabbage Patch." Next, in "Mother Carey's Chickens," he was Peter. In 1921 he was in the Ziegfeld Follies in a sketch as the Dauphin. He was in Marilyn Miller's "Peter Pan." A rôle in "The Naked Man" found him still on Broadway. "Don't Count Your Chickens," with Mary Boland as the star, provided another rôle. His last and most successful thing on Broadway was with Marguerite Churchill in "Skidding," a musical comedy. From this he came to Fox studio to work in movietone productions.

* *

Far from the Footlights.

It is interesting to hear about the home life of this talented family and the diversions that were found for the children who were often for long periods out of touch with the everyday things that most children have in their lives.

A wise mother made every effort to see that the sane, normalizing things of childhood were provided for the odd hours of recreation that remained outside of the theater routine.

Charles and Joseph conceived the greatest interest in tin soldiers. The interest has stayed on as a hobby. After the family fortunes had been depleted to the extent of several hundred tin soldiers from Germany and France the two boys hit on the idea of getting molds and making their own.

Napoleon has been the idol of the two brothers, and rare volumes have been eagerly searched to get authentic detail on the costume of the various raiments used in the Napoleonic wars.

One bright morning when the Eatons were still living on Long Island, Joseph and Charles got up early and spent the day laying out the whole battle of Waterloo, with all the troops in authentic uniforms and in the positions as described by military books on Napoleon's campaigns.

* *

Roland Young, stage actor working at Metro-Goldwyn-Mayer, spends his time between shots going over the manuscripts and proofs of his new book, soon to be published under the title, "Not for Children." It is a sophisticated book of animal cartoons with verses beneath.

GHOULS AND GHOSTS

My Best Joke

What is the best joke you ever heard? If you'll write it out and it is published $1 will be sent. All manuscripts returned. Address Best Jokes Editor, The Tribune, Chicago.

Foolish Fish.

"Johnny," said the teacher reprovingly as he met an urchin carrying a string of fish one Sunday noon, "did you catch those fish?"

"Yo-es, sir," answered Johnny. "That's what they say for worms on Sunday."

His Answer.

Teacher: "That's correct; the sun does travel round the earth. Now, Johnny, does the earth travel round the sun?"

Johnny: "Trampe, ma'am."

And a Popular One.

Botany teacher: Is mistletoe a vine or a tree?

Wise youth: Neither; it's an excuse.

Pretty Tough.

Diner [trying to cut his steak]: "Say, waiter, how was this steak cooked?"

Waiter: "Smothered in onions."

Diner: "Well, it died hard."

MOTION PICTURES DOWNTOWN | MOTION PICTURES DOWNTOWN | MOTION PICTURES DOWNTOWN

BALABAN & KATZ WONDER THEATERS affiliated with PUBLIX

CHICAGO
RANDOLPH STATE LAKE
Doors Open 10:45 A. M.
Surpassing stage spectacle, "BLUE MELODIES" Rapturous music, flashing color.
Orchestral Production Haunting Melodies HANS MUENZER TRIO in "THE CONCERT" Massed chorus.
Stupendous Talking Adventure Drama
Milton Sills
DOROTHY MACKAILL
A thrill-packed, powerful talking drama of a love that proved stronger than law!
"HIS CAPTIVE WOMAN"
Vibrant, vagrant, voluptuous, SHE was any man's woman—Bitter, staunch, fearless—HE was no woman's man. —Until they found LOVE in the lonely wilds of a South Sea Island
First National Talking Triumph

ORIENTAL
RANDOLPH near STATE
Doors Open at 10:45 A. M.
Today 12:30. Opportunity Finals
ANITA STEWART
IN PERSON with Songs and Stories
JACK OSTERMAN
And the Merry Mad Gang, VICTOR YOUNG, conducting, in the spring tonic of entertainment
"SPRING CHICKENS"
BY POPULAR DEMAND
"BUDDY" ROGERS NANCY CARROLL
"CLOSE HARMONY"
To satisfy thousands who were unable to get tickets for the Chicago Theater engagement of PARAMOUNT'S LILTING ALL-TALKING PICTURE.

McVICKERS
MADISON near STATE
Doors Open 9 A. M.
ALL-TALKING, ALL-SINGING!
THE NEW MIRACLE OF THE TALKING SCREEN!
"THE BROADWAY MELODY"
Unbelievable until you hear every word! Incredible until you hear every moment! Amazing in its exquisite splendor!
MIDNIGHT SHOW SATURDAY

ROOSEVELT
STATE near Washington
Doors Open at 9 A. M.
C'MON, EVERYBODY! CUT IN!
Clara BOW
You'll be over. That's great! I've got a bevy of Hollywood beauties. It's the gayest Whoopee you've ever SEEN or HEARD.
THRILLS! THROBS! TICKLES!
"The Wild Party"
A Paramount All-Talking Picture
THE "IT" GIRL SPEAKS—AND HOW!
Clark & McCullough in Talking Comedy

Today's the day!
Join the crowds to SEE and HEAR America's first great screen extravaganza—bringing to you all the gay revel and mad melody of Broadway's Play Palaces!!
FRED WARING'S Pennsylvanians in "SYNCOPATION"
100% all TALKING SINGING PLAYING!
Cast Includes MORTON DOWNEY Hear him sing "I'll Always Be In Love With You," "Jericho" and six other hits!
Golden Melodies to Charm You! Snappy Dance Numbers to Thrill You! Tuneful Songs to Cheer You!
ALL JINGLES! ALL JAZZ! ALL JOY!!
On the Stage—The woman you've read so much about!
EDNA WALLACE HOPPER
The 62-Year-Old Flapper! She Will Amaze You!
The 62-Year-Old Flapper will give a Special Matinee FOR WOMEN ONLY at the Palace Theatre Friday Noon, April 12th. Admission 10c. Come and learn her intimate beauty secrets!!
LESTER CRAWFORD & HELEN BRODERICK
In a Hilarious Comedy Offering
The Dancing Fools!
Louie—MOSCONI BROTHERS—Charles
See them with their company in the zippiest dance offering ever offered in vaudeville! Also Other Great Artists and Attractions.
STATE-LAKE

MONROE
MONROE at DEARBORN—CONTINUOUS
WILLIAM FOX presents
DOLORES DEL RIO in "THE RED DANCE"
WITH CHARLES FARRELL & IVAN LINOW
HOURS of LOVE for PRINCE and PEASANT.
SPECIAL FOX-MOVIETONE ACT AND NEWS

RANDOLPH RANDOLPH AT STATE
PROGRAM CHANGED DAILY
WILLIAM POWELL LOUISE BROOKS "The Canary Murder Case"
ALL SEATS 25c WEEK DAYS 15c

AUSTIN
SYMPHONY
CHICAGO AVE. AT CICERO
Irene Rich, "Ned McCobb's Daughter" In Dramatic Sound Stage Production "PLANTATION DAYS" —On the Movietone— JOHNNY MARVIN and Other Headline Star Acts

IRIS 5743-47 CHICAGO AVE.
In Glorious Sound and Effects
VICTOR McLAGLEN—"CAPTAIN LASH"
VITAPHONE VAUDEVILLE ACTS

MANOR 5600 W. NORTH AVE.
ALICE WHITE
"NAUGHTY BABY"—Orchestral Sound
CHASE COMEDY—VITAPHONE ACTS

AUSTIN 5619 W. MADISON RONALD COLMAN LILY DAMITA—"THE RESCUE"

PARK LAKE AT AUSTIN MARY DAVIS GEORGE K. ARTHUR—"ALL AT SEA"

PLAISANCE 466 W. Peterside at Lake WILLIAM POWELL EVELYN BRENT—"INTERFERENCE"

NORTHWEST

TIFFIN NORTH AVE. AT HARLEM
SALLY O'NEIL, JEAN HERSHOLT
"THE GIRL ON THE BARGE"
A TALKING PICTURE
Vitaphone Acts—Oswald Sound Cartoon

CRYSTAL North Ave. Near California
MATINEE DAILY
VICTOR McLAGLEN
"CAPTAIN LASH"
EXCITING IN SOUND
VITAPHONE ATTRACTIONS

ADMIRAL Lawrence Ave. at Crawford
RICHARD BARTHELMESS
"SCARLET SEAS"
And 2 SNAPPY COMEDIES
Also VAUDEVILLE and STAGE REVUE

RIVOLI 4320 ELSTON
JOHN GILBERT GRETA GARBO
"A WOMAN OF AFFAIRS"
LAUREL AND HARDY—"LIBERTY"

EMBASSY Fullerton Ave. at Crawford
MATINEE TODAY
KARL DANE—"ALL AT SEA"
AND VAUDEVILLE

NORTHWEST

ALAMO 3641 W. CHICAGO AVE.
"NAUGHTY BABY"
ALICE WHITE JACK MULHALL
WITH SYNCOPATED SOUND
VITAPHONE ACTS SOUND NEWS

PATIO 6008 IRVING PARK BLVD.
Cont. 1:30 to 11:30—Vaudeville
George O'Brien, Lois Moran—"Blindfold"

COMMODORE 3108 Irving Park Blvd.
VICTOR McLAGLEN—"CAPTAIN LASH"

IRVING Irving Park Blvd. & Crawford
ALICE WHITE—"NAUGHTY BABY"

MONT CLARE Grand Ave. at Harlem
MATINEE DAILY
Greta Garbo—"Woman of Affairs"—Vaudeville

AVON 3325 FULLERTON AVE.
OPEN AT NOON
Lillian Gish—"The Wind"—With Sound

DRAKE Montrose and Drake
"RACING BLOOD"
SALLY O'NEIL—"HARD BOILED"

MOTION PICTURES DOWNTOWN | MOTION PICTURES DOWNTOWN

DOUGLAS FAIRBANKS
LAST DAYS! TREMENDOUS DAYS!! GLORIOUS DAYS!!!
Days that will linger in your memory—as long as you are able to set foot in any palace of the cinema, or fasten eye on screen!
NOT MANY DAYS LEFT TO— HEAR DOUG TALK!
NOT MANY DAYS LEFT TO SEE
"THE IRON MASK"
UNITED ARTISTS THEATRE
MIDNITE SHOW SATURDAYS! LINCOLN at DEARBORN CONTINUOUS FROM 9A.M.

SEE-HEAR Warner Bros. present
ONE STOLEN NIGHT with BETTY BRONSON Wm. COLLIER Jr.
WARNER'S ORPHEUM STATE of MONROE 9am to MIDNITE
A Burning Story of the Searing Love of a Soldier for a Dancing Girl . . . 'Neath Starry Skies . . . on the Algerian Desert.

NORTH

ASCHER'S DIVERSEY TODAY
DIVERSEY at CLARK CONT. 1: P.M. to MIDNIGHT
COMPLETE VAUDEVILLE PERFORMANCE
5 BIG ACTS
On the Screen George O'Brien Lois Moran in "True Heaven"
Also VITAPHONE ACTS

HOWARD Mat. Daily at 1:30 P. M. N. W. "L" at Howard St.
GRETA GARBO NILS ASTHER LEWIS STONE
"WILD ORCHIDS"
PRESENTED WITH SOUND
Our Gang Sound Comedy—"Noisy Noisers" Fox Movietone News Vitaphone Acts

BUCKINGHAM 3319 N. CLARK
Vitaphone Orchestra
DOROTHY MACKAILL JACK MULHALL
"CHILDREN OF THE RITZ"
KENNETH HARLAN—"THE ALIBI"
Benay Rubin and Fox Movietone News

ADELPHI 7074 N. CLARK
GRETA GARBO LEWIS STONE
JOHN GILBERT
"A WOMAN OF AFFAIRS"—In Sound
Vitaphone Specialties—Chase Comedy

LANE COURT CLARK AND CENTER
MATINEE DAILY
POLLY MORAN and FLASH, Dog Star
"HONEYMOON"—Smith Family Comedy
Review—Matinee. "Diamond Master"

NORTH CENTER 4031 LINCOLN
2 Big Acts Vaudeville
VICTOR McLAGLEN—"CAPTAIN LASH"

BERTHA 4717 LINCOLN AVE.
IN SOUND
Ben Lyon, Antonio Moreno—"The Air Legion"

NORTH

BELMONT
TODAY ONLY—IN SOUND!
Frankie Darro in "THE CIRCUS KID"
Also Vaudeville Attractions
STARTING TOMORROW
GRETA GARBO in "Wild Orchids"
Hear It in Alluring Sound! New Vaudeville Attractions

KEYSTONE 3912 SHERIDAN RD.
Box Office Opens 11:45 A. M.
ALL TALKING MYSTERY DRAMA
"THE TERROR"
Louise Fazenda Alec B. Francis
May McAvoy Edward Everett Horton
Vitaphone Acts—Fox Movietone News

LINCOLN HIPP Lincoln and Belmont
DOUBLE FEATURE
BARBARA KENT—"The Shakedown"
FRED THOMSON—"Silver Comes Thru"
ADULTS, 20c—CHILDREN, 10c

PANORAMA 717 SHERIDAN RD.
Cont. 1:30 P. M.
JOHN GILBERT GRETA GARBO
"A WOMAN OF AFFAIRS"

DE LUXE On Wilson Ave. at L Station
SYNCHRONIZED
George O'Brien, Lois Moran—"Blindfold"
Also Gladys Brockwell on the Vitaphone

LAKE SHORE Broadway at Belmont
Matinee and Evening
MARGARET MANN—"FOUR SONS"

BUGG Robey, Lincoln and Irving
Mat. Daily—Reduced Prices
Antonio Moreno, Ben Lyon—"The Air Legion"

REGENT 4746 SHERIDAN RD.
Cont. 1:30 to 11 P. M.
George O'Brien, Lois Moran—"Blindfold"

MOTION PICTURES DOWNTOWN | MOTION PICTURES DOWNTOWN | MOTION PICTURES DOWNTOWN

WOODS = PREMIERE = TONIGHT AT 8:30 P.M.
the SPECTACLE OF THE AGES!
SEE! HEAR!
TEMPESTS AND TORRENTS—TOTTERING TEMPLES—TUMULT OF WAR—HUMAN PASSIONS IN CONFLICT
AND
THE TALE OF A GREAT LOVE THAT WAS TRIUMPHANT THROUGH UNIVERSAL CHAOS, TOLD WITH THRILLS AND THROBS
MADE VITAL AND VIVID BY THE VOICE OF VITAPHONE!
WARNER BROS. present
DOLORES COSTELLO in "NOAH'S ARK"
WITH GEORGE O'BRIEN, NOAH BEERY, LOUISE FAZENDA, COMPANY of 10,000
DIRECTED BY MICHAEL CURTIZ
A WARNER BROS. VITAPHONE TALKING PICTURE
TWICE DAILY AT 2:30 & 8:30 P.M. BEGINNING MONDAY
POPULAR PRICES
MATS 50c, 75c, $1, $1.50
EVES. 75c, $1, $1.50 & $2.00
ALL SEATS RESERVED

SOUTH | SOUTH | SOUTH

CAPITOL 79th & Halsted
TREMENDOUS DRAMA PLAYED BEHIND THE TINSELED CURTAINS OF THE CARNIVAL
"THE BARKER"
SEE—HEAR the girl who knew men fighting to hold the one clean love of her life.
The Barker, Merchant of Mirth, fighting to hold his son.
The Hula Queen who bribed another woman to win the love of the man she feared.
GRIPPING!
HEAR THEM TALK!
MILTON SILLS
Betty Compson Dorothy Mackaill Doug Fairbanks Jr.
Swirl of Color! Blare of Sound! Carnival! Vivid in Sound and Talking Scenes!
WELCOME CHARLIE BACK AGAIN! He's singing new songs, bringing new joy in the most spectacular, stage creation of the year.
Charlie Crafts
In "GAY PAREE" Fast, Frenzied Frolic and Fun
40 ENTERTAINERS ON THE STAGE 40 Including the Novelle Bros.

AVALON 79th & Stony Island
SHE LAUGHED AT LIFE—MOCKED AT LOVE then trapped in a blazing inferno of flame . . . left to die by rioting women, she learned the truth about the man she scorned!
IT'S CECIL B. DEMILLE'S CROWNING MASTERPIECE
Thunderous drama that will smash its way into your heart!
CECIL B. DE MILLE'S Sensational Melodrama
"The Godless Girl"
WITH A DISTINGUISHED DRAMATIC CAST
HEAR THEM TALK
Big new stage frolic!
ROY DETRICH
in "Stairway of Dreams"
with WESTLAKE & HANE
Grace Doro . . . Kanzwa Troupe
Another spectacular Avalon stage show!
FOX MOVIETONE NEWS
VITAPHONE ACTS

GROVE 76TH AND COTTAGE GROVE
VODVIL
"CANARY MURDER CASE"
Wm. Powell—Louise Brooks

HIGHLAND 79TH AND ASHLAND
"CANARY MURDER CASE"
Wm. Powell—Louise Brooks

W. ENGLEWOOD 83RD AND ASHLAND
"CANARY MURDER CASE"
Wm. Powell—Louise Brooks

CHATHAM 75TH AND COTTAGE GROVE
BUCK JONES in "THE BIG HOP"

STRATFORD 63rd. & Halsted
Now! OUR SCREEN SPEAKS
VITAPHONE
HEAR MONTE BLUE "The Greyhound Limited" Vitaphone Acts
IN ADDITION TO COOKIE ANDIRON'S GINGER SNAPS

JEFFERY 71ST AND JEFFERY
—VITAPHONE ACTS—
TALKING PICTURE
"FANCY BAGGAGE"
with AUDREY FERRIS

COSMO 79TH AND HALSTED
"AIR LEGION"
Ben Lyon—Antonio Moreno

COLONY 59TH AND HARLEM
BUCK JONES in "THE BIG HOP"
VODVIL

My Best Joke

What is the best joke you ever heard? If you'll write it out and it is published $1 will be paid. No manuscripts returned. Address Best Jokes Editor, The Tribune, Chicago.

Foolish Fish.

Johnny," said the minister, rvingly as he met an urchin carry- a string of fish one Sunday after- n, "did you catch those today?" Ye-es, sir," answered Johnny, hat's what they get for chasin ms on Sunday." H. W.

His Answer.

eacher: "That's correct; the earth travel round the sun. But what els round the earth, Johnny?" ohnny: "Trampe, ma'am." L. J.

And a Popular One.

otany teacher: Is mistletoe a vine tree?

ise youth: Neither; it's an ex- J. P.

Pretty Tough.

ner [trying to cut his steak]: y, waiter, how was this steak ed?"

aiter: "Smothered in onions, sir." ner: "Well, it died hard." L. C.

Western Talkie, on O. Henry Story, Leads Month's Finest

By Mae Tinee.

[Continued from page one.]

aft. . . . The story told is of a boy who is a born band leader. He pants to get ahead, but is held back by fell circumstance until a girl who has struggled through the same brand of hard times he's bucking, and has landed on top, reaches out and gives him a hand. . . . The film is an altalker—full of music and good dialogue. You'll like it. You'll have to."

* *

"THE YOUNGER GENERATION" owes its story to Fannie Hurst and beats warmly with the human quality that characterizes everything she writes. It has, much action and pathos, very little humor, and is acted with great ability and feeling by every member of the cast . . . Isn't Jews are stuff, though you get the idea that it is from the title. . . . It is atmospheric and well staged and the direction is keen and sympathetic. . . . Story is of Jewish people who are drawn from the east side to Fifth avenue through the indefatigable efforts of their son Morris. It is a lonely life and a cruel one for Pa and Ma Goldfish and their daughter Birdie, whose hearts are with the old friends and old environment . . . synchronized throughout and talks effectively enough when it talks . . ."

And that is those.

* *

Bits aBCUTem.

REPORTS from Los Angeles say that concern is felt at coast studios over the talker development which was brought to a climax by the Fox move abandoning the making of silent films. It is expected that the development will be used as a lever to cut salaries. We are told that freelance directors, finding silent production waning, are accepting jobs with talkers at much reduced salaries.

* *

EUGENE WALTER, playwright, is quoted thus: "Stage actresses will never steal the jobs of the ladies of the screen. Film stars needn't be worried about the talkies; they are better equipped for them than are nine-tenths of the big stage stars.

"Voices? Pooh! That's a matter of mechanics. Technique? Their technique is infinitely better for the screen, because it is screen technique. Presence? They have motion picture presence and, after all, talkies or silent, they're still motion pictures.

"I don't say stage actresses can't be successful in talking pictures. But I say that stage actresses, if they're successful, get into ruts. They play a part over and over and over, and finally they lose their own identities in the identities of their rôles. And they go on playing the part, off the stage and on, for years—sometimes forever.

"Movie women, on the other hand, make the rôle subsidiary to themselves. They play it once—and forget it. As a result they have naturalness, ease, freshness that makes them plastic and pliable material in the hands of an experienced stage director."

Mr. Walter is in Hollywood, writing talkies for Radio Pictures.

* *

See you tomorrow.

In Hollywood.

William Slavens McNutt, magazine author, will write an original story for George Bancroft, Paramount star. Fanny Lea also is in Hollywood with an eye toward screen authoring.

Radio as a cheap and satisfactory means of communication between picture companies on location and the main office has been established by the Fox studio, which has had a company on location in Tahiti. As the Fox company is making plans for producing pictures abroad, radio will be tried as a routine means of communicating instructions and gathering

AS A KING

BOYD DAVIS

He's in "And So to Bed," acting in the rôle of King Charles II in that farce about Mr. Pepys and his amours. . . . The play is moved this week from the Garrick to the Great Northern.

Believe It or Not!

There was once a movie-actor who took his girl out under the moon, but couldn't kiss her without a theme-song.—*From Life.*

Experiment.

A film-actress was recently married on a motorboat. It is understood that she had never been married on a motorboat before.—*From London Opinion.*

Voice of the Fan

If you would like your letters printed in this column, please write on ONE SIDE of the paper ONLY. If you want a personal answer send stamped, self-addressed envelope—PLEASE.

"Uncle Tom" Not True to Facts

Dear Miss Tinée: I went to see the latest edition of "Uncle Tom's Cabin" and came away feeling highly indignant at the way that good old story has been distorted. If they were afraid of offending the south by telling facts, why put the picture on at all? It has been in pictures a couple of times before, anyway. It gets me riled when they change history to suit the box office.

Photographically the picture was interesting and the people played their parts well, although Eliza and her husband didn't look in the least like colored people. I might have liked it if I had not known that it was all wrong historically. I am in favor of putting history on the way it was, whether pleasing to anybody or not, or else letting it alone.

Sincerely yours, G. C. S.

* *

Did She Do the Talking?

Dear Mae: A murder mystery, either in story form or in a show, is my weakness now, forever amen; so I hiked over the other day to find out who killed "The Canary." Well, I found out, all right, but I came out with a bigger mystery to solve.

Who does the talking for Louise Brooks? It was a "talkie," and the words came forth from the screen in pretty good shape from all the characters 'cept Louise. It was so apparent that some one else was talking for her that it kind of spoiled the performance.

What was the matter; did she have a bad cold, or was she born in Rusha? If I asked Philo he'd probably say it was the phonograph record; so I appeal to you to set me straight. Will yuh? Thanx,

"Short" Cummings.

Editor's note: O, you're so fussy! I thought Miss Brooks spoke for herself, "Short."

* *

Full of Enthusiasm.

My dear Mae: I am angry this time. I spent my good money to see "The Doctor's Secret," and I never saw a worse picture! Probably because it was a "talkie," and I hate "talkies." The very next week, however, I saw "The Canary Murder Case," and enjoyed it greatly in spite of the talking.

I, too, thought "The Woman of Affairs" a fine film. Greta Garbo is certainly a wonderful actress, and I love Dorothy Sebastian, also. For heaven's sake, where has our Gilbert's acting gone? I never saw him look worse. I used to adore John Gilbert, but now—why won't he be again the lover I adored in "La Bohême" and "Bardelys the Magnificent"?

Mae, remember when I said I'd never adore an actor as I did "Rudy"? Alas, I did not know myself! One day along came Nils Asther, and I fell head over heels in love with him! I have not missed one of his pictures, and see most of them twice.

Just saw "Wild Orchids" and I must admit I was disappointed. I adore Nils! When I behold him I forget there is any one in the world but him! I adore him, not for his handsomeness alone, but for his glorious self! And he's as handsome as "Our Rudy" was, isn't he? Tell me, Mae, how long does he intend to stay in Europe?

Thank you loads for listening to me. I like your stars system greatly, but, O, give us the silent drama back again! I love it best! Rosebud.

Editor's Note—Guess we'll have to send Nils a cable to return. I love your enthusiasm, Rosebud!

* *

Talkies Lack Action.

Dear Mae Tinée: At last I've discovered why I don't like the talkies. It's because of the lack of action—changing what might have been a great movie, considering the plot and chosen cast, into two hours of dialogue. And if you are sitting too far away or too high in the balcony, even the dialogue is stupid and muffled and sometimes impossible to understand.

They are apparently trying to make our movies exactly like stage productions, but it can't be done unless they employ actors of long stage experience who know how to make gestures and put expression into their voices at the same time without appearing awkward and "green." No doubt the producers are saving money on the scenery, since the actors stay in the same place for reels and reels, unraveling the plot by conversation instead of action.

Give me a nice, quiet "moving" movie, that will soothe my nerves rather than set them on edge, and I'll go to the theater when I want to hear and see, too." M. L.

Editor's Note—That the "legitimate" drama shall not vanish completely from the earth!

* *

Worthy of a Constellation.

Dear Miss Tinée: I am disappointed in you . . . very, very much disappointed . . . for you only gave "In Old Arizona" four stars. I would have given it ten stars at least. S'nuff said.

Most sincerely,
Helen Lunde.

Editor's Note: Honest?

COMEDY IN TRAGEDY.

SHEA WAVES should not be shad—when they have a somebody like Dorothy Mackaill among the shands on their shores. Something mighty comical about the prostrate gentleman, it seems. ilton Sills is he prosrate gentleman. You'll know the lowdown of this situation when you see "His Captive Woman" at the Chicago this week.

Best Movies

If you will tell us what movie, in your opinion, rates above all the others you've seen, and why this particular movie is deserving of praise, we'll pay $1 for your letter if we print it. Address Best Movies, Chicago Tribune.

It Was Different.

It is at least six years since I saw "To Have and to Hold," with Betty Compson and Bert Lytell, but I remember each scene more vividly than any modern picture. Their acting was flawless. The excitement and quick shifting from palace to pirate den was gracefully accomplished.

It was the most perfect movie version of a favorite story I have ever seen. And who could ever forget the wedding scene when Bert Lytell kidnaps the lovely Betty Compson? It was so human that I am sure it must have had an appeal for every one. I have felt ever since that a release of it would mean much more to the average movie lover than all the new pictures put together, for it had that most distinctive quality of being different. G. A. S.

An Old Timer.

In "Best Movies" I have not seen mentioned the romantic and beautiful production of Anthony Hope's "The Prisoner of Zenda," which to me is the greatest of all. Lewis Stone, Alice Terry, and Stuart Holmes were the principals, and we got our first glimpse of the dashing young hero who was later called Ramon Novarro, as well as a breath taking picture of that most beautiful of all women, Barbara La Marr.

Rex Ingram, the director, had not yet acquired the contempt for movies that spoiled his later efforts, and the whole story emerged as thrilling, lovely, and perfectly acted. I shall never forget Lewis Stone's farewell to Princess Flavia after he had restored his own double, the prince, to the throne.

Let's hope we may see it soon again. V. R.

MOTION PICTURES DOWNTOWN

SOUTH

MOTION PICTURES SOUTH

PICCADILLY 63rd & BLACKSTONE
ABIE'S IRISH ROSE
Talking and Sound
ATLANTIC 79th & CRAWFORD
CANARY MURDER CASE
All Talking
ARCHER 3008 W. 35TH ST.
TALKING PICTURES
CONRAD NAGEL in "LIGHTS OF NEW YORK"
HALFIELD 55th & HALSTED ST.
ALL TALKING
Conrad Nagel in "Lights of New York"
BOULEVARD 55TH & ASHLAND
TALKING PICTURES
CONRAD NAGEL in "LIGHTS OF NEW YORK"

REGAL SOUTH PARK WAY AT 47TH STREET
IN THRILLING SOUND
George O'Brien Lois Moran
"TRUE HEAVEN"
ON THE STAGE
SPARKLING SPEED SHOW
Bob "Uke" Williams and Many Others

HIGHWAY 63RD AND SO. WESTERN
IN THRILLING SOUND
VICTOR McLAGLEN—"CAPTAIN LASH"
VODVIL ON THE VITAPHONE
Presentation—in Sound with Jubilee Singers
"UNCLE TOM'S CABIN"

METROPOLITAN 4644 SOUTH PARKWAY
All Talking Mystery
"The Terror"—Louise Fazenda, May McAvoy
Vitaphone Acts—Fox Movietone News

LEXINGTON 1162 E. 63RD ST.
MATINEE DAILY
A TALKING PICTURE
"FANCY BAGGAGE"—AUDREY FERRIS
Vitaphone Acts—Fox Movietone News

ENGLEWOOD 63rd and Halsted
Cont. 1 to 11 P. M.
NEW PEPPY SHOW TODAY
VAUDEVILLE AT 2:30, 4:45, 7, 9:15
Photoplay—"HONEYMOON"—All Star Cast

MARQUETTE 63RD AND KEDZIE
VICTOR McLAGLEN—"CAPTAIN LASH"
VODVIL ON THE VITAPHONE

OAKLAND SQ. Drexel and Oakwood
A Talking Picture
"FANCY BAGGAGE"—AUDREY FERRIS
VITAPHONE ACTS

CHELTEN Exchange Ave. at 79th St.
In Sound and Singing
"UNCLE TOM'S CABIN"
2—STAR VITAPHONE ACTS—2

KENWOOD 1225 E. 47TH ST.
CLIVE BROOK
EVELYN BRENT—"INTERFERENCE"

HARVARD 63RD AND HARVARD
GRETA GARBO
JOHN GILBERT—"A Woman of Affairs"

HARPER 53rd and Harper
Cont. 2 to 11:30
Mgr. Lyn. A. Moreno—"The Air Legion"

KIMBARK 6240 KIMBARK
BEN LYON
ANTONIO MORENO—"THE AIR LEGION"

NEW REGENT 6826 S. HALSTED
JOHN GILBERT
GRETA GARBO—"A Woman of Affairs"

MOTION PICTURES NORTH

MARKS BROS. GRANADA SHERIDAN AT DEVON
Doors Open 1 P. M. COME EARLY and help us seat you promptly.

Thousands upon thousands of admirers thronged the Granada yesterday to see and be charmed by the famous beauty and dancer of the stage and screen in the most pretentious and artistic production of Greater Show Season.

MAE MURRAY
PRINCESS M'DIVANI IN PERSON
WITH HER ENTIRE COMPANY IN A NEW ACT
ASSISTED BY WILLIAM MOLE & HER GUATAMALA MARIMBA BAND
FRANK PADILLA CONDUCTING
& SURROUNDED BY A GLORIOUS PRODUCTION
'BEAUTIFUL PRINCESS'
Charles Kaley & COMPLETE Orchestra
Royal Ocotte—C. D. Giovanni—Geo. Marti
and others, including a Special Ballet
SCREEN
PHYLLIS HAVER
In a fascinating story of adventure and love in the underworld haunts in Havana.
TALKING, SINGING AND SOUND
with LOUIS WOLHEIM
THE SHADY LADY
—Also—
JULIA SANDERSON
Singing from the Screen
An Historic Spectacle
FUNERAL PARADE
MARSHAL FOCH
And Other World Events
On Fox Movietone News
ALBERT F. BROWN and SYMPHONY ORCHESTRA
Jules Conducting, with Glen Deacy, baritone, in "Spring Is Here"

Doors Open 12:30 P. M. "OWL" SHOW AT 12 MIDNITE
MARBRO MADISON AT LOOMIS
Doors Open 12:30 P. M. COME EARLY and help us seat you promptly

THE SUPREME GIFT OF TALKING PICTURE ART
FIVE MONTHS ON BROADWAY AT $2.20 AND STILL GOING STRONG
WHO KILLED GERALD TRASK? Was it his wife, his sweetheart, or his best friend? Who stole the $20,000? All the action of this lava-hot love murder mystery transpires within the four grim walls of a courtroom.
THE OUTSTANDING ALL-TALKING PICTURE IN CHICAGO TODAY
THE GREATEST MYSTERY THRILLER EVER SCREENED
BENNY MEROFF In PADIER PROMENADE
Lestra La Monte and Co.—Haig Prieste—The Texas Red Heads—Isabel Brown—Nan Francis
McKAY and ARDINE ON VITAPHONE
A Historical spectacle—Funeral parade of Marshal Foch
On Fox Movietone News and Other Events
OZ TRIAL
100% ALL-TALKING ALL-PERFECT TRIUMPH
Listen to LOIS WILSON PAULINE FREDERICK BERT LYTELL

SOUTH

FROLIC Fifty-fifth and Ellis
ANTONIO MORENO—"AIR LEGION"

VERNON 61ST AND VERNON
Eric Von Stroheim's "The Wedding March"

VISTA 47TH & COTTAGE GROVE
IRENE RICH
"NED McCOBB'S DAUGHTER"

JACKSON PARK Stony Island at 67th
ALICE WHITE
JACK MULHALL—"NAUGHTY BABY"

SOUTH

SHORE 75th St. at Kingston Ave.
Matinee Today 1:30 P. M.
V. McLaglen, C. Windsor—"Captain Lash"

SHAKESPEARE 43RD AT ELLIS
BEN LYON
ANTONIO MORENO—"THE AIR LEGION"

WABASH 1626 S. WABASH
LOUISE BROOKS
WILLIAM POWELL—"Canary Murder Case"

DREXEL 855 E. 63RD STREET
MATINEE DAILY
KEN MAYNARD—"LAWLESS LEGION"

SOUTH

REX 69TH AND RACINE AVE.
VICTOR McLAGLEN—"CAPTAIN LASH"

ROSELAND-STATE Michigan-115th-Pl.
Matinee Daily
D. Mackaill, J. Mulhall—"Children of the Ritz"

JULIAN 918 BELMONT
Gang—"Noisy Noises"
KEN MAYNARD—"LAWLESS LEGION"

LAKE FOREST

DEERPATH LAKE FOREST
Louise Brooks—"The Canary Murder Case"

MOTION PICTURES MISCELLANEOUS

PARADISE UPTOWN TIVOLI

MAKE "WHOOPEE" TOMORROW NIGHT AT THE PARADISE & TIVOLI, TOO
It's the Talk of Town. The tremendous success of "Whoopee" Time at the Uptown theater has prompted us to inaugurate this innovation at the Paradise and Tivoli, too.
Come Tomorrow Night for "Whoopee" at 9:39 P. M.
An extra half hour of intimate entertainment, added novelties, stage events, comedy stunts.
TOMORROW and EVERY NIGHT
(MONDAY TO FRIDAY INCL.)
WHOOPEE AT 9:39
BALABAN & KATZ WONDER THEATERS AFFILIATED WITH PUBLIX

PARADISE UPTOWN
CRAWFORD at WASHINGTON BROADWAY at LAWRENCE
The Talking Sensation All Chicago Is Talking About, and There's a Reason!
MILTON SILLS
BETTY COMPSON
DOROTHY MACKAILL
DOUGLAS FAIRBANKS JR.
"The Barker"
"The Best Talking Picture Thus Far," says ROB REEL in The Evening American
PARADISE
Doors Open at 12:30
MARK FISHER
in "MARK'S SHOW BOAT"
Extra—Orchestral Feature
BROADWAY MELODIES
with Music Stage Illusion—Massed Chorus
Extra-Singing Treat
RUTH ETTING
UPTOWN
Doors Open at 12:45
VERNE BUCK
will introduce you to
'THE PERFECT GIRL'
with the Beauty Queen
HELEN MACFADDEN
In Person with Company
JOE PENNER
"Wanta Buy a Duck"

TIVOLI
COTTAGE GROVE at 63rd
Doors Open 12 Noon
Continuous DeLuxe Shows
First Feature at 12:30
The Most Dangerous, Daring, Darling of All—
LUPE VELEZ
Hear her sing in D. W. Griffith's ROMANCE IN SOUND
LADY of the PAVEMENTS
with WM. BOYD, JETTA GOUDAL
On the Stage: FRANKIE MASTERS
Jazz Comic Strip "JUST KIDS" with AD CARTER In Person
Talking Comedy: BEN BARD
FOX MOVIETONE NEWS

HARDING MILWAUKEE at SAWYER
DOORS OPEN 12:30 P. M.
Mexico's Madcap in Exotic SOUND Romance
LUPE VELEZ
with JETTA GOUDAL, WM. BOYD, ALBERT CONTI
Parisian Love in Glamorous Settings!
"LADY of the PAVEMENTS"
AL MOREY and Band in "Footlights"
With Huge Cast of Stars Featuring
GEORGE ROSENER
Late Star of "My Maryland"
Star With EDDIE MEIKEL at the Organ
Fox Movietone News

MARYLAND 63rd at MARYLAND
ALL-TALKING MYSTERY
'THE TERROR'
DONALD BRIAN
Other Talking Stars & Sketches

CENTRAL PARK 35TH & ROOSEVELT
ALL-TALKING ALL-STAR CAST
"CANARY MURDER CASE"
& Talking Star Acts

SENATE MADISON at KEDZIE
DOORS OPEN 1:30 P. M.
DOROTHY MACKAILL
JACK MULHALL
CHILDREN OF THE RITZ
Talking Star Acts
BEN BARD in Comedy Talking Skit
Fox Movietone News
Mal Hallet and Orchestra
Extra—WILL ROGERS IN EMERALD ISLE"

RIVIERA BROADWAY at LAWRENCE
50c Price 12:50 to 6
100% TALKING MELODRAMA FOR COMEDY & THRILLS
It will hold you breathless with suspense
"The Dummy"
With a Perfect Stage Cast
RUTH CHATTERTON
ZASU PITTS—JACK OAKIE
—TALKING STAR-ACTS—
BEN BARD
Talking Comedy "THE GOLF CHAMPION"
MAL HALLET & ORCHESTRA
in Toe-Tickling Syncopation
All-Talking Comedy Screen "ZIP BOOM BANG"

NORSHORE TOWER
HOWARD at CLARK 63rd St. at BLACKSTONE
Doors Open at 1:30 P. M.
AL KVALE
and His Jazz Collegians in
"STOP THIEF"
With the Opportunity Contest Winner ELEANOR MARQUELET, EARL LAVERE, LOVELY TWINS
Musical Hits: NORSHORE SYMPHONY ORCHESTRA
—Extra— BEN BARD Talking Comedy "Golf Champion"
SPECIAL MATINEE PRICE 1:30 P. M. to 3 P. M. CHILDREN, 15c. 50c
Whoopee! Yippee!
LOU KOSLOFF
& Collegiate Syncopators in "DUDE RANCH"
On the Singing Screen
FRANCES WHITE
Musical Comedienne
NORSHORE & TOWER
RICHARD DIX in "REDSKIN"
Glowing in Natural Color
Ringing in Orchestral Sound

MOTION PICTURES WEST

AMERICAN ASHLAND AT MADISON
Continuous from 1 P. M.
5—BIG VAUDEVILLE ACTS—5
Photoplay—"CONFESSIONS OF A WIFE"

WILSON MADISON AND WESTERN
ALICE WHITE
IN THE ROMANTIC SOUND DRAMA "NAUGHTY BABY"
VITAPHONE SPECIALTIES

MARSHALL SQ. 22d-Marshall Blvd.
MATINEE DAILY
Hear Them Talk—"The Girl on the Barge"
SALLY O'NEIL JEAN HERSHOLT

SAVOY 4346 W. MADISON
GEORGE O'BRIEN
LOIS MORAN—"BLINDFOLD"

FOREST PARK

FOREST MADISON ST. AT DES PLAINES
GRETA GARBO JOHN GILBERT
"A WOMAN OF AFFAIRS"
VITAPHONE AND MOVIETONE

MAYWOOD

LIDO 5TH AVE. AT WASHINGTON BLVD.
Mat. Daily—Music and Sound Effects in "Captain Lash" with Victor McLaglen and Claire Windsor—Vitaphone

PARK RIDGE

PICKWICK MOVIETONE VITAPHONE
BARBARA KENT JAMES MURRAY
"THE SHAKEDOWN"

NO MAN'S LAND

Teatro del Lago Sheridan Rd. Between Wilmette & Kenilworth
SALLY O'NEIL—"The Girl on the Barge"

MISCELLANEOUS

Greater TALKIE Theaters

CONGRESS 2135 MILWAUKEE AVE.
Doors Open 12:30 P. M.
Talking Mystery Drama
"THE LAST WARNING"
with LAURA LA PLANTE
STAR ACTS IN SOUND
ROBERT BENCHLEY | GORDON & SQUIRES
Hilarious Talking Skit
GEORGE LE MAIRE in "SURE SHOT DICK"

COVENT 2653 N. CLARK
Talking Drama
GEORGE JESSEL, "Lucky Boy"

BELPARK 3231 N. CICERO
Talking Drama
"GIRL ON THE BARGE"
Sally O'Neil, Jean Hersholt

STATE 3814 W. MADISON
All-Talking
"CANARY MURDER CASE"

WINDSOR 1225 N. CLARK
All-Talking
"CANARY MURDER CASE"

BIOGRAPH LINCOLN AT FULLERTON
All-Talking
"CANARY MURDER CASE"

KNICKERBOCKER 4626 N. Broadway
All-Talking
"CANARY MURDER CASE"

WEST END 121 North Clemens
Victor McLaglen, "CAPTAIN LASH"

LAKESIDE 4750 Sheridan Rd.
Audrey Ferris, "FANCY BAGGAGE"

PERSHING 4614 Lincoln Ave.
All-Talking
"CANARY MURDER CASE"

STAR ACTS IN SOUND AT THE ABOVE THEATERS

CRAWFORD 19 SOUTH CRAWFORD
"UNCLE TOM'S CABIN"

DEARBORN 40 W. DIVISION
WM. POWELL
"INTERFERENCE"

ELLANTEE 1546 Devon Ave.
POLLY MORAN, "HONEYMOON"

MADISON SQ. 4740 WEST MADISON
SALLY O'NEIL in "HARDBOILED"

MICHIGAN 55TH AND MICHIGAN
"CANARY MURDER CASE"

PARAMOUNT 2644 MILWAUKEE
Alice White in "Naughty Baby"

VITAGRAPH 3137 Lincoln Ave.
BEN LYON
in "THE AIR LEGION"

Advertise in The Tribune

CONCERTS and RECITALS

Today at 2:45: People's Symphony orchestra, P. Marinus Paulsen, conductor; Florence Bernstein, soprano; Joseph Rosenstein, violinist; Helene Pollenz, pianist, soloists; Eighth Street theater.

Today at 3: Gordon String quartet, assisted by Joseph Vito, harpist, and Ernest Liegl, flutist; Blackstone theater.

Today at 3: Thomas Loftus, baritone, song recital; benefit St. Francis Laymen's Retreat league of Chicago; Auditorium.

Today at 3: Wanieck club musicale, Stephanie Lendl, Vera Gillette, Sylvia Weinstein, pianists; Walter P. Merhoff, baritone; Hotel Sherman.

Today at 3: Jeannette Rosenblum, pianist, assisted by Mrs. George Davis, soprano; Knupfer studios.

Today at 3: Vereinigte Maennerchoere of Chicago, Karl Reckzeh, conductor; assisted by Aeolian Ladies' quartet, Misha Livshutz, violinist; Harriet Mason, pianist; Medinah temple.

Today at 3 and 4:15: Little Symphony ensemble, George Dasch, conductor; Art institute.

Today at 3:15: Mu Iota chapter of Mu Phi Epsilon; Cordon club.

Today at 3:30: Philip Manuel and Gavin Williamson, assisted by Marguerite Davies and string quartet; program of music for two and three harpsichords; Playhouse.

Today at 3:30: Sara Ann McCabe, soprano, debut recital; Mme. Herman Devries, accompanist; Studebaker.

Today at 3:30: Kedroff quartet, Russian songs; Goodman.

Today at 3:30: Walter Gieseking, piano recital; Harris.

Tonight at 8: Dr. Jacob Singer, Jewish traditional and folk music; assisted by Mrs. Hortense G. Singer, Cantor Joseph A. Giblichman, Mrs. Helen Schoenbrod, David Sheinfeld, Willard Herzog; Covenant club.

Tonight at 8:15: Louis Kreidler, baritone, and **Ruth Haroldson,** violinist; Hotels Windermere.

Monday at 8:15: Bell Telephone choruses, Daniel Protheroe, conductor; Orchestra hall.

Tuesday at 2:15: Chicago Symphony orchestra, Frederick Stock, conductor; Mischa Elman, violin soloist; Orchestra hall.

Tuesday at 8:15: Hila Vanden Bosch, piano recital; Kimball hall.

Thursday at 8:15: Faye Cusac, contralto, and **Helen Ritch,** pianist, joint recital; Curtiss hall.

Thursday at 8:15: Grace Fletcher Newport, pianist; assisted by Louis Mincher, baritone; Lyon & Healy hall.

Thursday at 8:15: Chicago Symphony orchestra, popular program, Frederick Stock, conductor; Orchestra hall.

Thursday at 8:15: Lucile Turner, violin recital; Kimball hall.

Friday at 2:15: Chicago Symphony orchestra, Frederick Stock, conductor; Alexander Brailowsky, piano soloist; program repeated Saturday at 8:15; Orchestral hall.

Friday at 8:15: Roland Hayes, tenor; song recital; Orchestra hall.

Music Notes

"Sir: We who follow at a distance the remarks of the learned about contemporary music sometimes find ourselves baffled. Something seems to have been wished on you in a recent editorial. What in the name of unintelligibility is a fifugue?—I. HANDEL BRAHMS."

The music department desires to state that fifugues and comments thereon are wholly in the scope of its intellectual betters. Apparently the theme of a fifugue is derived from the meeting of a typographical error with a skull cavity. It is somewhat rare, because in the great majority of instances typographical errors make no impression other than to be understood as merely typographical errors. In the case where one is not so understood, the thump of meeting serves as a theme for a composition referring to musical instruments not found in any collection and adjectives not found in any dictionary. It is not entirely easy to understand, but from the fact that it starts with a typographical error, it is believed to be humorous in intent.

Thomas Loftus, baritone, will give a song recital at the Auditorium this afternoon for the benefit of the St. Francis Laymen's Retreat league of Chicago. He is well known here through his appearances in recital and over the radio. The league was founded by the late Francis Peabody some years ago and developed to the point of establishing a national record in 1928. While the retreats have been strictly for men, much interest in the league has been aroused among women, and the concert will provide for a social foregathering. A special appeal is made to wives and sisters of the retreants to assist in making the event a success. Ald. Albert J. Horan, P. J. J. McCarthy and John Schmidt, treasurer of the league, will be in charge of the concert.

John McCormack is just back from Europe, telling among other things that he is considering proposals to appear in sound movies. No definite arrangements have been made, but he admits he is interested.

Twelve years ago next Sunday Juliette Lippe made her debut at the Majestic theater as a singer in vaudeville. A few weeks ago she was one of the important figures in the German Grand Opera company at the Auditorium. Next Sunday she will celebrate the anniversary of her debut with a recital, her first in Chicago, at the Studebaker.

Philip Manuel and Gavin Williamson call attention to the fact that their recital this afternoon at the Studebaker will be entirely upon harpsichords. With the assistance of Marguerite Davies and a string quartet they will play a program by Johann Sebastian Bach and his three songs written for two and three harpsichords. The instruments were made in Paris and it is promised that they are faithful facsimiles of those used by the Bach family.

Elly Ney, the pianist, has been initiated as a national honorary member of the musical sorority, Sigma Alpha Iota.

SOUBRETTE

MISS BOBBE ARNST

She's in "Rosalie," acting the rôle of a hot-headed and jealous girl whose value to the plot is to make matters worse for the West Point chap acted by Jack Donahue. Miss Arnst is remembered as a contributor of songs and dances to the first issue of Le Maire's Affairs, in 1926, in the Woods.

THE ARMCHAIR PLAYGOER

By Fanny Butcher.

IN NEW YORK.

THE revival of Stephen Phillips' "Paolo and Francesca" by Jane Cowl recalls one of the literary sensations of the latter part of the mauve decade. The play, a retelling in sonorous verse of the Dante story of the two lovers, took the world by storm.

STEPHEN PHILLIPS.

The author was a young man, just about 30, who had been on the stage since his eighteenth year, and to the glamour of the play was added the glamour of the life of the playwright. The slim little book which the play was made into found its way first onto the reading tables of all of the cognoscenti, and then quite suddenly it was an international touchstone to culture. Little groups of serious thinkers, literary and culture clubs read it aloud, and the name of Stephen Phillips echoed wherever poetry or the drama was discussed.

But such is fame that nowadays, although he is, according to statistics, only 61 years of age, nobody seems to know even whether he is still alive or not.

The second revival of the week was "Mrs. Bumpstead-Leigh," one of Mrs. Fiske's most celebrated rôles. It was published in 1917, and armchair playgoers may, with effort, dig it from the archives and be present vicariously at the performance, if they have ever once seen Mrs. Fiske, for, despite the fact that she is one of our finest actresses, she is always and in every rôle Minnie Maddern Fiske.

A third revival, "Under the Gaslight," one of the most palpable of all of the famous Augustin Daly hits, is not in print for armchair playgoers to immerse themselves in, but any history of the American theater gives it its due of popularity.

With the revival business so golden, it seems to me that producers are missing a real chance to shovel up shekels by passing by a play called "Blue Jeans," which I remember being taken to as a child, and which, I have found, is the one melodrama that every one who ever saw a blood and thunder piece remembers. There was a moment when the hero, strapped to a plank, was inch by inch approaching the buzz saw and death was so hovering in the theater that the whole audience cried out to a man, woman, and child. That moment was one of the great ones of melodramatic history. Maybe somebody will do "Blue Jeans" for an avid public.

A dramatization of Robert Louis Stevenson's "The Suicide Club," after a tryout on the road, which was reported in this column, has opened in New York under the name of "Mystery Square." It is one of R. L. S.'s most ingenious yarns.

PUBLISHED

Volume IX. of the collected dramatic works of Gerhart Hauptmann in translation is just off the press. It contains the complete text of "Florian Geyer" and "Veland," both of them historic and legendary dramas.

Like other historical dramatists, Hauptmann chooses as his hero a person who in actual life played a minor part in the drama of the moment—in the case of "Florian Geyer" the moment was the so-called peasants' war of 1522-'25, beginning in southern Swabia. The language of the original has been preserved as nearly as possible by the translator, Bayard Quincy Morgan—a language racy, vulgar and roistering. The play is not a great stage play, the translator vouchsafes, "but it is a stirring drama of human endeavor and misguided effort."

"Veland," translated by Edwin Muir, is a drama of ancient times in ringing blank verse.

"Little Plays from Greek Myths," by Marie Oller and Eloise K. Dawley, teachers of English in the Washington Irving High school, New York, are dramatizations of Greek myths which they as teachers have found extremely effective in vivifying the subject to children. The playlets have had successful production in their own classes, and the collaborators recommend them to other teachers and to groups of children working alone, for they are all short, require practically no preparation either in scenery or costumes, and do give the young audiences the flavor of the Greek myths.

Is it true?

Ask your doctor these questions

MUCH has been said about social diseases. Most of it has been rather terrifying in its nature. Some of it perhaps has seemed exaggerated. Therefore to establish a better understanding of the true nature of these diseases—ask your doctor these questions:

IS IT TRUE that a social disease is one of the greatest contributing factors to ill health? . . . IS IT TRUE that a social disease may be the obscure cause of puzzling ailments? . . . IS IT TRUE that a social disease shortens life and often leads to partial or complete disability? . . . IS IT TRUE that a social disease is the second greatest cause of heart disease? . . . IS IT TRUE that a social disease is often the cause of insanity, paralysis, skin eruptions, blindness, dangerous operations to women, and childless marriages? . . . IS IT TRUE that a social disease is directly and indirectly the cause of more deaths than any other disease? . . . IS IT TRUE that a social disease can be contracted and exist without the knowledge of the individual? . . . IS IT TRUE that no medical examination is complete without blood and other laboratory tests for social disease? . . . IS IT TRUE that the earlier a social disease is diagnosed and treatments started the more readily it can be cured?

Your doctor's replies to these questions will bring to light important facts about social diseases that every man and woman should know. The Public Health Institute was organized to help check the spread of social diseases. To date 141,545 individual examinations have been made—2,693,846 treatments given and over 2,000 patients cared for in a single day. Thirty-four registered physicians and every modern facility are required to provide this reliable medical service. Operated *not for profit* the fees are within the reach of all. Treatments are available even to those without immediate funds.

The Public Health Institute has three separate clinics in Chicago. The Departments for Men are located at 159 North Dearborn Street—just North of Randolph and 129 East Thirty-first Street—Corner of Indiana Avenue.

The Department for Women and Children is located at 72 East Randolph Street (2nd floor) between Wabash and Michigan Avenues—All Clinic Hours, 10 A. M. to 8 P. M. Daily Except Sunday. Phone Central 9383.

OFFICERS AND TRUSTEES OF THE PUBLIC HEALTH INSTITUTE

Joseph H. King, President, Public Health Institute, National Regulator Co.
Thos. R. Gowenlock, Vice-Pres., Public Health Institute, Brokaw & Company
Jacob M. Dickinson, Jr., Vice-Pres., Public Health Institute, Dickinson & Smith
Robert A. Gardner, Treas., Public Health Institute, Mitchell, Hutchins & Co.
Harold F. McCormick, Chairman of Executive Committee of International Harvester Co.
A. A. Carpenter, Ayer & Lord Tie Co.
Nathan William MacChesney, MacChesney, Evans & Robinson
Gen. James A. Ryan
Marshall Field, Field, Glore & Co.
Albert A. Sprague, Sprague, Warner & Co.

Golden Flood of Booze Money Makes Czars, Befouls Chicago

By James O'Donnell Bennett.

[Continued from page one.]

to move on was especially active. Capone met it with the announcement that he would fight in the Supreme court of the United States any legal action to drive him from Miami, using, as a basis for his legal action, his constitutional right to live where he pleased.

When he was out of doors in Miami at that time he would hide his face with hat or handkerchief whenever the cry, "Cover up," was raised by his bodyguards. On one of those occasions the bodyguards caught a glimpse of a camera man nearly concealed by a pillar of the court house whither Capone was bound. "Cover up," they shouted. Capone covered, but other camera men stationed opposite the court house snapped him just as he did so. The photograph thus made is an eloquent exhibit in the gallery of roguery, for it shows with a great deal of squalid insistence that easy money buys no ticket to peace of mind.

* *

The World Puzzles Capone.

Capone cannot understand the world. He cannot understand why the law should consider him a menace to society nor why even a community usually so flexible as Los Angeles is should have told him in the winter of 1927, when he was having a playtime there, that his room was preferable to his company.

Capone puts it thus:

"All I've ever done is to supply a public demand.

"Laugh this off: When the United States went more or less dry, there were 7,000 saloons in Chicago, and the town and its suburbs spent something like $70,000,000 a year for beer and liquor. And it votes wet five to one.

"Well, you can't cure a thirst by law.

"They call Al Capone a bootlegger. Yes, it's bootleg while it's on the trucks, but when your host at the club, in the locker room, or on the Gold Coast hands it to you on a silver tray, it's hospitality.

"What's Al Capone done, then? He's supplied a legitimate demand. Some call it bootlegging. Some call it racketeering. I call it a business. They say I violate the prohibition law. Who doesn't?"

* *

Capone's Subtle System.

Capone's operations have been vast and his gains commensurate. He carried on with increased efficiency Johnny Torrio's diabolical work of transforming prairie villages around Chicago into vice and booze centers. He did it, not by fighting his way into the home areas, but by bribing home owners. His scouts and spies got the lay of the land for him. They found out whether struggling Mr. A's bungalow was mortgaged. They noted that Mr. B's little place would be much improved by a stone sidewalk. They learned somehow that Mr. C's furnace was burned out. And they observed that Mr. D's car was a rattle trap.

Through leisurely, neighborly conversations, nice feeling was established between the residents and the interlopers. The new roadhouse which would bring a lot of money into the town was spoken of. Every assurance was given that it would be an orderly, first class place.

"We don't want any trouble," the scouts, who were personable men, would say. "We want to be good neighbors. By the way, your place is a near ours that we want to send a contractor over and have him lay a cement walk in front of your house. Don't mention it. It's an improvement that will only add to the value of our investment."

* *

How to Get a New Furnace.

A householder who scented easy money in the wind, and who did not too readily agree to be "a good neighbor," could get his mortgage paid off. A new furnace, a new roof, or a new car was the price others received for not protesting to the village authorities against the new roadhouse.

Capone's slogan was, "We don't want any trouble." For a few thousand dollars, tactfully spent among worried householders, he turned decent suburbs into bagnio suburbs before the householders realized with how destructive a fire they had been playing.

One village awoke to its infamy and had the gumption to fight fire with fire. In Forestview, which had come to be known as Caponeville, vigilantes took charge of the situation. In the panic that followed Assistant State's Attorney McSwiggin's murder, of which Capone's gang was suspected, Capone's Forestview vice resort, which was called the Stockade, was closed until the storm of public indignation should subside. But the residents decided to make the closing permanent, and not to trust to injunctions, for they knew Capone had smarter lawyers than they could hire.

* *

Vigilantes to the Fore.

So, on the morning of May 30, 1926, three automobiles filled with vigilantes drove up to the Stockade, overpowered the only occupant, a colored watchman, and in a few minutes had set fire to a dozen rooms on both floors of the frame building. The Berwyn fire department was called, but the firemen were not interested. They merely stood by and protected other property from the flames. As to turning streams on the Stockade, they said there was no water handy. Bar, slot machines, and thirty-five bedrooms of the den all went aloft. The police said no attempt would be made to find the vigilantes and that they wished them well in any future efforts they might undertake along the same lines.

To such anarchic conditions had Al Capone reduced whole areas surrounding Chicago. Law abiding people were thankful to be protected by forces outside the law.

The Stockade had done a business in vice of $100,000 a month, and it was only one of Capone's vicious enterprises.

* *

Killers Are Expensive Keep.

Although Capone's profits have been enormous, his expenses are heavy.

Scores of his henchmen are always looking to him for new ways into easy money and for some way out of trouble. A suspected killer must be gotten out of jail. Another, who has escaped arrest in Chicago, must be transferred to a safe hiding place in another city.

He himself frequently has had to be sidestepping subpoenaes and obtaining postponements. The lawyers who will handle the affairs of such a client take every advantage of him. They know he has ready money and that when he is in difficulties the difficulties are desperate. Hence he pays handsomely for the immunities whitch legal chicanery is able to obtain for him.

Besides, the man is crazily extravagant. He is paying some attention to the safeguarding of his health now, but in the days—or nights—when he was flying high he would enter a flashy café with his crew and own the place for the night. Sometimes as many as two hundred hoodlums would be in on "the party" and the tabs for the night would come to $5,000.

Capone likes that sort of thing. He thinks it is "the life." Judges and state senators and the grosser type of municipal officeholders and political hangers-on would be brought up to meet him. Capone would feel that he really was "big business," and would order more champagne.

* *

Capone the Biggest Boob.

"As a matter of fact," said an observer who has watched his performances with amused eyes for four years, "Al is really a bigger boob than any small towner who comes in from the sticks to do Chicago in one night."

And once, when he was in a leaden mood of disgust with himself, Capone told his friend and my friend, Al Lingle, that he had fooled away $7,500,000 since he came to Chicago about eight years ago. Mr. Lingle believed him and I believe Mr. Lingle.

Like most of his kind, Capone is the complete gull of the bookmakers.

"I have," he said in 1927, "lost $1,500,000 on the horses and on dice in the last two years. And the funny part of it is, I still like 'em and if some one handed me another million I'd put it right on the nose of some horse that looked good to me."

* *

With the Bag Over His Head.

He is said to have won $600,000 within a few days at one race meeting, but he wound up "with the bag over his head," as the saying is. He could not beat the game and at the finish he owed the bookmakers $200,000, every cent of which he is said to have paid. That is declared to be characteristic of him. In sportdom they call him "a square shooter" and say: "If he gives you his word you can believe him."

Once, when the deadly reprisals of boozedom had reduced the gangsters themselves to abject terror, there was talk of a peace. Gangsters who had been fighting Capone said they would agree to a peace if he would first consent to the extermination of two killers whom they denounced as double-crossers. The doomed men were to be "put on the spot"; that is, led into an ambuscade by supposed friends and there shot down.

* *

Here Even Capone Revolted.

"No," said Capone. "I wouldn't do that to a yellow dog."

When, in the bright noonday of Sept. 20, 1926, the front of the Hawthorne hotel in Cicero, where Capone then had his headquarters, was swept by machine gun fire from moving automobiles and a woman was wounded in the eye, Capone is said to have paid specialists $5,000 for her treatment and for her care during recovery. "The Big Fellow," said one of his henchmen, "never wants any innocent bystanders hurt."

This attempt on Capone's life demands particular attention because it involves killers who fell in the St. Valentine's day massacre of this year and because it reveals the horrible inevitableness of the sequences of boozedom's crimes.

The police theory of the Hawthorne hotel outrage was that it was retaliation for an attempt made more than a month before by the Capone gang on the life of Vincent Drucci, one of the leaders of the old Dean O'Banion gang. It later became the Hymie Weiss gang, and its shattered remnants now are the "Bugs" Moran gang.

Following their speculations on the reason for the Hawthorne hotel attempt the police arrested "Bugs" Moran and Frank Gusenberg. Nothing came of those arrests and there were no prosecutions. But the significant fact is that among the seven slain in the St. Valentine's day massacre were Frank and Peter Gusenberg. All through the history of the O'Banion gang, whether it was flourishing under O'Banion himself or under Weiss or under Moran, the Gusenberg brothers were conspicuous figures in it. They and their co-criminals were deadly enemies of Capone. Always they were trying to muscle in on his territory. The police believe they tried more than once to kill him. And so, what is more natural, the police continue, than that Capone gangsters should finally have taken in hand the extermination of the Gusenbergs?

* *

A Gangster's Fragile Health.

That is why the authorities were anxious to examine Capone immediately after the St. Valentine's day horror. But that could not be, for Capone, with an airiness as comic in a way as it was exasperating in all ways, said that his delicate health would not permit him to face the March rigors of Chicago. He would come from Florida when the weather moderated. And the courts acquiesced!

How long will these murderous reprisals and counter reprisals go on? Nobody knows.

Moran, now Capone's most menacing enemy, is actively brutal. Capone, although he has betrayed decent impulses, is icily pitiless when business is in hand. He is not accustomed to being balked. Once, when hell was popping and Capone was working fast over the nine telephones in his steel shuttered headquarters, he said to one of his clerks: "Get me Judge ——."

When the judge responded over the wire, Capone, naming an officer of the law, said: "'I thought I told you to dismiss that fellow."

* *

A Judge Gets His Orders.

There was a click and clatter of reply and then Capone said:

"Forgot it? Well, don't forget it again!"

There is your super-gangster at work.

How long will he continue to work and to be immune?

Examine, if you will, this brief recapitulation of the multitude of facts which has been given in these ten chapters on the rise and the crimes of gangdom and then make up your own mind:

There are more than 3,000,000 persons in Chicago. Ninety per cent of them break the prohibition law in some way. They make moonshine, or buy it, or drink it, or transport it, or see it used without performing their duty by reporting such infractions.

They would consider themselves contemptible snoopers if they did report infractions.

* *

Gold! Endless Gold!

Their actions and their attitude create a golden market for a product which is in general demand and very costly, but which is illegal.

It is illegal, but not one person in 10,000 will inform the authorities or otherwise assist in enforcing the law. Thus the trade in booze becomes the most highly competitive the world has ever known, because it is the most highly profitable.

Man always fights to protect his property. Booze profits have risen to sums almost unbelievable. Honest men will buy the stuff and maintain the trade, but they will have nothing to do with the traffic as participants in the profits. Thus the trade is carried on by the most vicious of men.

And these most vicious of men protect their trade and their profits by the most vicious of methods—by bribery and murder.

* *

Bribes for One and All.

Into this golden market comes Johnny Torrio, former New York gangster. He quickly comprehends the possibilities. He gathers about him the key scoundrels of the community. They enter the wholesale alcohol trade. They protect their traffic by bribing politicians, prohibition agents, officials, police—every one who may contribute to the continuance of their business.

That was the beginning. The desperadoes gathered by Torrio became ambitious on their own account. They gathered their own satellites, whom they supported in return for their vassalage.

The structure of gangdom thus became a grim travesty on the feudal system.

The original Torrio gang split up into north side, west side, and south side-Cicero gangs. North side was O'Banion and his men; west side was Druggan and Lake and the Gennas; south side was Torrio and his successor, Capone.

They are all rich. They give $100 bills to waiters, drive expensive cars, keep women, attend first nights in evening clothes, and coarsely ape the manners of the rich.

They develop insensate jealousies and hatreds. They are all bribing politicians and thus maintain entrée into officialdom.

* *

Gangdom at Daggers Drawn.

But, to be valuable, this prestige must be restricted. Hence each gang loathes the thought that another gang can obtain favors from officialdom. Therefore they encroach upon one another's territory, steal one another's customers, and lure away one another's police captains and ward committeemen with higher and higher bribes.

These rivalries and double crossings lead to most foul murders.

At first minor gangsters were murdered at the behest of "the big shots." In reprisal, the big shots themselves were struck down.

For nearly a decade this has gone on.

Torrio, scarred for life—and scared for life—is supposed to have fled into exile. O'Banion, Weiss, three of the Gennas, Drucci, Esposito, and Lombardo—to name only a few of the big shots—have been killed.

Capone lives on in luxury.

He lives on because—surrounded by Italian gunmen who are little known, since they are kept out of the limelight—he is scrupulously guarded and because his killers have exterminated most of his rivals.

* *

And Chicago Pays—and Pays.

Meanwhile Chicago stands bedraggled and mocked at before the world. As Daniel Defoe wrote long ago in "The True-Born Englishman":

We have been Europe's sink, the jakes where she
Voids all her offal outcast progeny.

(THE END.)

MENACE

"Bugs" Moran, O'Banion's successor as leader of the north side gang, and now Capone's most dreaded enemy. [TRIBUNE Photo.]

SUPREME

Al Capone, who enjoys practical dictatorship in Chicago's bootleg realms, but whose constant refrain is: "I'm out of the booze racket and wish the papers would let me alone." [TRIBUNE Photo.]

Proving —?

Wilson Mizner went into a Hollywood studio and presented a piece of paper with about seventy-five words written on it. An executive read it.

"What is it?" the movie-king asked.

"It's a picture," said Mr. Mizner.

The executive read it again, and scratched his head. Then he handed it back. "No picture in that."

"Good-by!" said Mr. Mizner, taking the paper and starting for the door with his manuscript and his hauteur. At the door he paused. "You're sure there's nothing in it?"

"Not a thing!"

Mizner shrew a pitying glance at the executive. "That's funny! It's a play that ran on Broadway for more than a year. It's 'The Deep Purple.'"

—*From the New-Yorker.*

"On the Busiest Corner in the World"

BOSTON STORE

STATE - MADISON AND DEARBORN STREETS

Hams Cream Quality Brand, whole or half, special at Lb. 23c

QUEEN OLIVES Fancy Large Spanish, full quart jar 42c

SWISS CHEESE Extra Fancy No. 1 Imported. Lb. 53c

Pound Cake Freshly made; your choice of gold or raisin. Pound, 29c

Chase & Sanborn's COFFEE 3 Lb. Tested Bar 1.12

Cheese Wisconsin No. 1; rich and tasty. Pound, 24c

Cream Puffs Jumbo, each 10c

Dates Hallowee at, 2 lbs., 23c

SWEET RELISH Hirsch's Paramount Brand, special. Full Qt. Jar 29c

CEYLON TEA Indian, or English Breakfast. Regularly $1.00. At, Lb. 85c

PETITE PRUNES Fancy French Style, 20/30 size. 3 lbs. 47c

BLACK FIGS Mission, Choice California. Special, 10 pounds 94c

Oranges Sweet and juicy. 2 doz., 33c

La Choy Products 38c Imported, Chinese Products Set consists of 1 can sprouts, 12c; 1 can noodles, 12c; 1 bottle sauce, 12c; 1 bottle mustard, 12c; Rice, 25c Value. All for 38c

Apples For eating and cooking, 5 lbs., 19c

Lemons California, special, Doz., 14c

Lettuce Heads, solid, special, 2 for 15c

APRICOTS Choice Evaporated, special at, 2 lbs. 37c

POTATOES No. 1 Wisconsin, bu., 83c; No. 1 Idaho Russets, bu., 1.35. No. C. O. D. Orders

MELOTONE Schlosser's Improved, special, 2 pkgs., 39c

SPAGHETTI or Macaroni, Fould's, special, 6 pkgs. 42c

MACARONI or Spaghetti, freshly made; 10 lb. box 77c

Tuna Fish Fancy new pack, light meat; No. ½ size can, 2 for 29c

Breakfast Bacon Old Fashioned, whole or half, Lb., 25c

Tender Steaks Round, Lb., 28c; Sirloin, Lb., 30c

Rex Soup Cudahy's Vegetable, No. 1 can. Doz., 77c

Gelatine Grayslake Pure, finest table dessert. 2 pkgs., 37c

Asparagus Fancy medium garden, 1 lb. round can 25c

Express Elevators to Twelfth Floor

Paints and Garden Needs

Forks 4 Tine Garden Spading Forks, 93c

Rakes 12 Tooth Steel Garden Rakes, 53c

Lawn Fencing Pittsburgh, made of No. 9 zincked wire. 36 in. high, ft. 9c; 42 in. high, ft. 10c; 48 in. high, ft. 11c

Steel Fence Posts Angle iron, painted green. 3 ft. high; Each 19c; 6 ft. high; Each 33c

Lawn Roller Dunham Water Ballast; welded steel tank. Weight filled, 175 lb., 10.95

6 Ft. Step Ladders With pail shelf. Reinforced with strong iron rods 1.49

Garden Trellis Attractive design. White, 8 ft. high, 24 in. wide. Make selections early 1

Monroe House Paint Ready mixed. White and a variety of colors. Gal., $1

Waltex Flat Finish A washable wall finish. White and a large variety of colors. Gal., 1.79

Hygienic Kalsomine Tints and White. Excellent finish. 5 lb. pkg., 45c

Boston Black Screen Paint Can be used on wood frame and wire. Gal. 73c; ½ Gal. 43c; ¼ Gal. 29c

Utility Varnish No. 44 for floors, woodwork and furniture, Gallon $1

House Paint Boston Store 4 yr. guaranteed house paint. Colors, also white. Gal. at 2.59

BOSTON STORE—EIGHTH FLOOR—DEARBORN STREET.

Phone Wabash 1040

For a Free Demonstration in Your Home of the New 1929 Model

ATWATER KENT

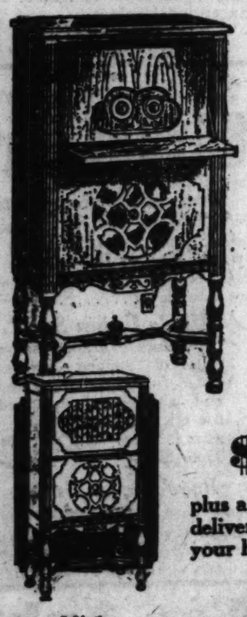

At all Atlas Stores—the new 7-tube all-electric Atwater Kent, Model 40, in the magnificent King Richard II. console, pictured left, absolutely complete with built-in power speaker, tubes, aerial and free installation,

$119 Complete

Nothing Else to Buy

AS LOW AS $10 Down

plus a very small carrying charge, delivers this marvelous radio to your home.

YOU MAY TAKE 50 WEEKS to pay for your Atwater Kent at Atlas—the most liberal terms in Chicago.

Cabinet When Closed

FREE HOME DEMONSTRATION

Telephone Wabash 1040 for a free demonstration in your home. No obligation whatever.

ATLAS

A NATIONAL INSTITUTION

All Stores Except Main Store Open Sunday Till 2

LOOP STORES
225 S. Wabash Ave.
532 S. State St.
345 S. Clark St.
404 S. State St.

NORTH SIDE STORE
3143 Lincoln Ave.

WEST SIDE STORES
4063 W. Madison St.
3537 W. 26th St.

MAIN STORE
226 S. Wabash Ave.

All Stores Open Evenings

NORTHWEST SIDE STORES
2529 Milwaukee Ave.
3232 Lawrence Ave.
2549 W. North Ave.

SOUTH SIDE STORES
6357 S. Halsted St.
926 E. 63d St.
9127 Commercial
11259 S. Michigan

ATWATER KENT RADIO

Reality!

That's the test!

How *real* it is—over the whole range of music! Listen for the chimes. The mighty voice of the biggest bell and the friendly tinkle of the smallest bell are reproduced equally well by the Atwater Kent Electro-Dynamic.

Here is the new reality of radio reception—*every* instrument, *every* voice, its natural self. Here is the luscious, full-bodied bass. Here are the highest notes, just as clear. Here are the rich colors of the overtones—so hard to capture before, yet so close to the soul of music.

"This radio tells the whole truth!" you exclaim. That's it! And keeps on telling it. For an Atwater Kent is built to last.

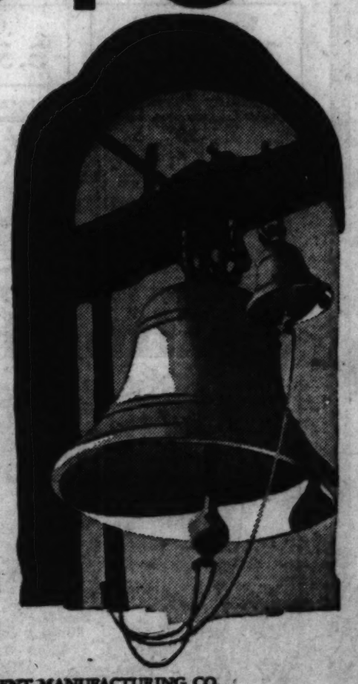

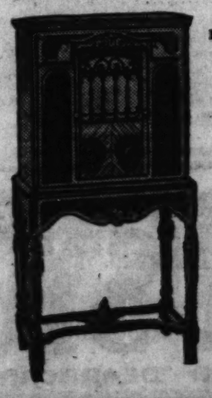

ATWATER KENT ELECTRO-DYNAMIC RADIO IN CABINET by Red Lion

ATWATER KENT MANUFACTURING CO.
4700 Wissahickon Avenue A. Atwater Kent, President Philadelphia, Pa.

On the air—every Sunday night—Atwater Kent Radio Hour—listen in!

MODEL 46. New, compact receiver. Uses 7 A. C. tubes (2 power tubes) and 1 rectifying tube. Without tubes, $83.

MODEL P-2. Electro-Dynamic speaker. $34.

Prices slightly higher west of the Rockies

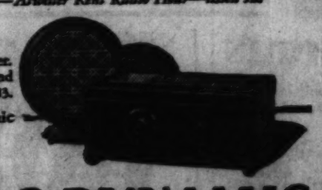

ELECTRO-DYNAMIC

QUICKER ACTION LONGER LIFE GREATER VOLUME

WITH ARCTURUS BLUE TUBES

ARCTURUS RADIO TUBE CO.
Newark, N.J.

Coats for Spring

Characterized by Novel Tucking or Satin Bound Slot Seams, New Effects

34.74

Kasherine, Satin, Broadcloth, Fancy Faille and Bengaline are important fabrics for the smartest coats for present wear and all summer. We have chosen an exclusive collection for your approval in cape, scarf or fur trimmed styles—the furs include:

Genuine Squirrel in Natural or Beige Shades, Mole, Susliki, Broadtail, Fitch and Monkey (Goat)

The cape styles—in single or double cape effects—are shown in misses' sizes only. Every coat is carefully tailored and crepe silk lined. Colors, Tan, Middy, Grey.

Women's Sizes 36 to 44— Misses' Sizes 14 to 20 Yrs.

BOSTON STORE—FIFTH FLOOR—FASHION FLOOR.

For Monday and Tuesday—Kryptok

BIFOCALS

Including Examination

5.45

Seamless Toric lenses ground for distance and reading in one lens; Shur-On Eyeglass or Spectacle frames. One-third underpriced. 15 eye doctors to serve you.

TORIC SPECTACLES

Toric lenses ground round, leaf, or oval—for far or near vision, also astigmatism, latest Zylonite frame (illustrated) included. Complete with examination **2.95**

BOSTON STORE—SEVENTH FLOOR—OPTICAL SECTION.

Heavy Side-Opening, White Lined, Mothproof

Garment BAGS

Each Bag Is Fitted with 3 Hooks for Garments

37c

3 for $1

Latest improved closing device. Size 26x57 inches. Cedarized throughout. Suitable for storing furs, women's coats, men's overcoats, tuxedos and full dress suits. They are mothproof, dustproof and vermin-proof. Regular 75c and $1 values.

Telephone and Mail Orders Filled Promptly

BOSTON STORE—SEVENTH FLOOR—STATE STREET.

A History Making Fashion Event for the Thrifty

April SILK Sale!

Exceptional Fine Heavy Printed Flat Crepes

Polka Dots—Shepherd Checks **2.28** Yard Floral Effects—Modernistic Figures

A quality which is ordinarily priced much higher—featured for our April Sale at 2.28. The most artistic designs of the season—in color combinations which include every fancy of the vogue—distinctive, modern, new! 39 inches wide.

For Smart Summer Frocks— Printed Flat Crepes

A Variety of Daring or Modest Designs **1.78** Yard In Vivid Multi-Color Effects

Printed crepes continue to lead the mode for smart spring and summer frocks and ensembles. A superb quality in wonderful new color combinations. 39 inches wide, for the April sales attractively low priced at 1.78 yard.

Companionate Flat Crepes & Crepe Chiffons in Prints

Something New! The identical design in both materials which may be combined effectively in the new ensemble frocks. Paris has set this fashion.

2.95 Yard

Ultra smart designs for spring, and the entire summer season. May be used in various ways, either separately or combined. The Prints are charming.

All 39 Inches Wide *Lovely Color Combinations*

BOSTON STORE—SECOND FLOOR—STATE STREET.

One for Every Figure

Warner's Shadow Garments

They Mark a Great Discovery of a New Corset Material

Half the Weight—Twice as Strong!

$10

THERE is a Warner's Shadow Garment designed for every type of figure. Slender women find them light and dainty. Heavier women find in them welcome relief from the heat of summer. When you see a Warner Garment you will be charmed by its beauty . . . when you wear it, you will experience perfect fit . . . when you wash it, you will discover its marvelous wearing qualities.

Garter Belts **1.50**	Corselette with "Inner Belt" **$10**
Wrap-Around 3.50 to $5	Corselette 3.50 to $5

BOSTON STORE—THIRD FLOOR—DEARBORN STREET.

Easy to Embroider—Stamped

Fancy Goods

Linen Pieces, Regular $1 Values **55c** Ea.

Splendid quality of cream colored linen in two new designs.

Large Scarf, 18x54 in. Large 3 pc. Buffet Set, 18x54 in. Centerpieces, 36x36 in.

BOSTON STORE—SIXTH FLOOR.

Spring's Newest and Daintiest

LINGERIE

PRINCESS SLIPS NIGHT DRESSES DANCE SETS CHEMISE

The fine quality of silk Crepe de Chine and the dainty, soft laces mark these delightful underthings as unusual. Exquisite shades, including Pink, Peach, Lido Blue and Nile. Special at, each..... **2.79**

Silk Crepe de Chine

Pajamas

4.69

A clever, new tailored style with a singular appeal to dainty women—contrasting color trimming with a smart rosette! Soft pastel shades. An interesting value.

BOSTON STORE—THIRD FLOOR—CENTER.

Great Underpriced Selling of the Famous

West Point Bath Towels

Women's Full Fashioned

Chiffon Hose

All Silk from Top to Toe **1.29**

For Monday—closely woven, sheer chiffon silk hose in an alluring collection of new summer colors: Opera Pink, Pearl Blush, Beach Tan, French Nude, Rose Morn, Grain, Nude, and French Blonde. Sizes 8½ to 10¼, but not every shade in every size.

Regular $1.75 Values

BOSTON STORE—MAIN FLOOR—CENTER.

Some of the very finest bath towels made in this country offered tomorrow at far below regular prices! These towels are so priced because they are termed "run of the mill"—although it is practically impossible to find any defects.

Full bleached bath towels, colored ends. 24x48 inch, reg. 98c quality, **59c**

Bath towels, 24x46 inch size, reg. $1.19 quality, at..... **79c**

Extra heavy bath towels with wide colored borders, 24x46 inch size. Reg. $1.79 quality, at..... **98c**

BOSTON STORE—SECOND FLOOR—CENTER.

Special Sale of 4,000 Boys' Wash Suits Comprehensive Assortments

Regulation and novelty style, single and double breasted models.

$1.00

Worth to $1.95

Linen, Madras, Beach Cloth, Dobby Cloth, Poplin, Peggy Cloth, Jeans and Many Other Sturdy Wash Fabrics.

Long Pants Sailor Suits, Flapper Suits, Oliver Twist Suits and other popular styles. Sizes 3 to 8 in the novelty suits, and 3 to 10 years in the regular suits. Wide color range including:

Blue, Tan, Brown, Grey, and Other Spring Colors

BOSTON STORE—FOURTH FLOOR—CENTER.

Seasonable Values in

Fox Scarfs

To Complete the Fashionable Ensemble

$59

Made of heavy silk pelts and offered in all the subtle shades so that one may choose the exact one desired. Pointed Fox, Beige, Red, Dyed Cross or Amber Fox. Exceptional values.

BOSTON STORE—FIFTH FLOOR—THE FASHION FLOOR.

The Warmer Days Require Cooler

Underwear

Women's Union Suits

Fine lustrous Rayon union suits, bodice top style, picot finish self straps. Pink or Peach. Sizes 36 to 46. Special for Monday..... **1.29**

Men's Union Suits

"Yearound" brand union suits of striped madras cloth, full cut, bar tacked and triple stitched, taped neck and arms. Sizes 36 to 50, at **94c**

Boys' Union Suits

Knit cotton, sleeveless, knee length style. Sizes 6 to 16 years..... **59c**

BOSTON STORE—MAIN AND THIRD FLOORS.

For Arbor Day!

The 18th Annual Tree Sale!

Arbor Day is Friday, April 12th. Every child in Chicago and suburban districts is urged to plant a tree. This year we have selected the American Elm—adapted to the Chicago climate. The sturdy saplings range from 2½ to 3 ft. in height. Ready to plant. Planting instructions with each tree. Schools may order in quantity lots and deliveries will be made in time for Arbor Day exercises. Orders should be placed by Thursday noon.

Call State 3000, City Order Desks.

American Elm Trees **1c** Ea.

Furs Accepted Now for Storage!

Our New Fur Storage Vaults Are Now Ready

Call State 3000—Local 186

Drug Items

Petrolager, regular $1.50 size, special, Monday, at.... 97c

The Slim Figure Bath, Lesser's, tomorrow, pkg... 69c

Dickinson's Double Distilled Witch Hazel, quart bottle... 49c

SEVENTH FLOOR—STATE STREET.

"ON THE BUSIEST CORNER IN THE WORLD"

BOSTON STORE

STATE - MADISON AND DEARBORN STREETS

Belgian Linen Sheeting

Full 72-inch width, the heavy, coarse weave so desirable for bed spreads, table cloths, napkins, table runners, drapes, and embroidery purposes, etc. Very serviceable. $1.25 regularly, tomorrow, special at..... **79c** Yd.

BOSTON STORE—SECOND FLOOR—CENTER.

Half Price Sale of Lamps and Shades!

Metal, Onyx & Beautiful Jadex *Bases The Greatest Lamp Event in Years!*

A money saving opportunity! And one of the greatest assortments of lamps and shades ever presented. Gorgeous creations in a variety of massive and slender types—suggestive of the Orient. Beautiful, colorful and cleverly original. Lovers of marble and onyx will surely welcome JADEX—a product of rare beauty. JADEX is a solid crystal of jade-like color made in fancy shapes for use as bases and ornaments for these nationally famous lamps.

Bridge and Junior Shades

Leaded panel mica shades—leather laced parchment—and double lined silk shades.

Bridge style..... 4.45
Junior style..... 5.95

Table Lamp Bases

"Jadex"—2 adjustable pull chain sockets—also metal candelabra two lite table lamps. Choice, 5.95

Beautiful Plated Finish These Lamps Add to the Atmosphere of Any Home

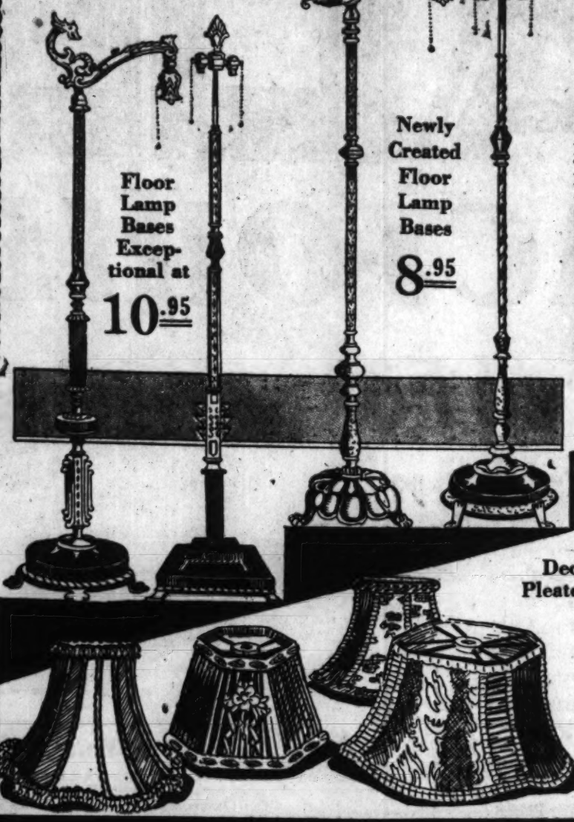

Floor Lamp Bases Exceptional at 10.95

Newly Created Floor Lamp Bases 8.95

JADEX
RARE BEAUTY

All-Metal and Onyx

Lamp Bases

Divided in 3 groups. Newly created "Jadex" bridge and junior lamp bases. Metal candelabra two-lite lamps—finished and equipped with levolier switch—also genuine Mexican Onyx with all metal bases in Moderne designs—another group of metal candelabra three-lite lamps, with levolier switch—richly plated and heavily weighted Twin Lamps with adjustable sockets and Floor Torchieres.

6.95—8.95
10.95

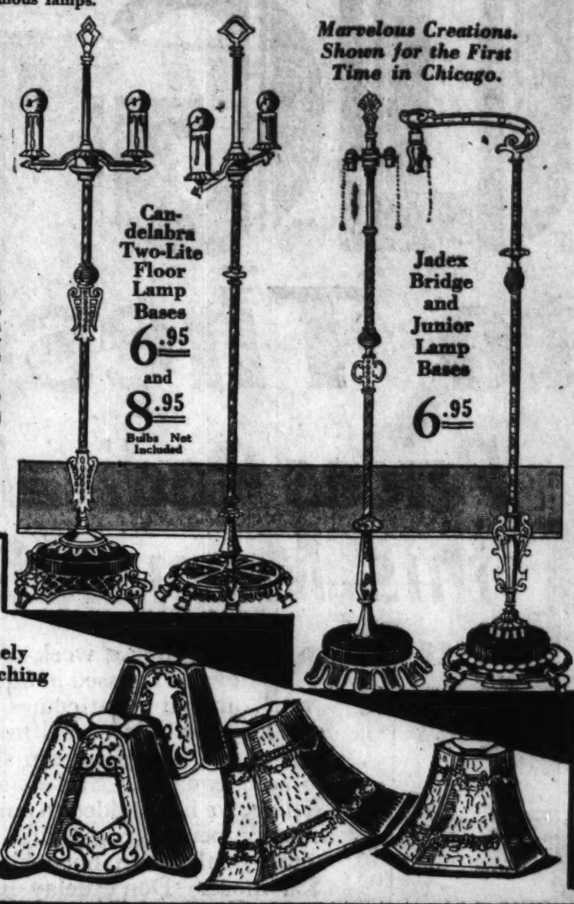

Marvelous Creations. Shown for the First Time in Chicago.

Candelabra Two-Lite Floor Lamp Bases 6.95 and 8.95 Bulbs Not Included

Jadex Bridge and Junior Lamp Bases 6.95

Parchment Lamp Shades

With embossed "Jesso" decorations on crackled parchment paper. Square or hexagon shape.

Bridge . 1.39
Table . . 1.79
Junior . 2.29

Table Lamp Bases

Brass and copper spun bases, cast metal, two adjustable sockets. Choice, 7.95

SHADES

Bridge and Junior Styles

Decorated mica or silk—handsomely Pleated and trimmed with ribbon ruching and floral spray.

Included in this group are beautiful shades for the two and three light candelabra floor lamps.

Bridge	Junior
6.95	9.95

BOSTON STORE—EIGHTH FLOOR—STATE STREET.

LUX SOAP

For Toilet and Bath

Recommended by all the most popular movie stars.

3 *Bars for* 17c

None delivered. (Main Floor, Dearborn Street.)

IMPORTED GLOVES

For Women. Special

85c

Slip-on styles—washable, suede-finish fabric—saddle sewing. Nut, White, Dawn, Sand, etc. (Main Floor, Center.)

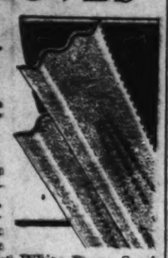

Mary Garden COMPACTS

Rouge or Powder

39c

Made by Rigaud. Regular $1 quality. Special for Monday at 39c (Main Fl., State St.)

Broadcloth COATINGS

Special for Monday

3.69 *YD.*

54 inches wide, all wool Yalama and Broadcloth coatings. New colors, also Black. (Second Floor, State Street.)

$6 ALARM CLOCKS

Famous Gilbert Easel

2.95

Mahogany finish. Guaranteed perfect timekeeper. 3½ inch dial, 40 hour lever movement. Octagon or square. (Main Floor, State Street.)

Printed LINOLEUM

12 Ft. Heavy Grade

79c *Sq. Yd.*

Made of heavy grade cork and oils—heavy burlap back. Good patterns and colors. $1.10 value. (Ninth Floor, Dearborn.)

COOKIE MAKERS

With Cookie Sheet

$1 *Set*

You get the cookie maker and 12x17 inch tin cookie sheet. Make cookies quicker and easier. (Eighth Floor.)

A Timely Opportunity to Save on

Semi-Venetian MIRRORS!

Three opening styles. Semi-Venetian mirrors—heavy plate glass—powdered gold finish, toned and burnished frames. Sizes 17x47 in. Worth $12. Special at..... 7.95

Three opening style—made of heavy plate glass—etched ends—frame attractively ornamented at top and ends. Size 14x49 in. Worth $8. Special tomorrow at..... 4.95

BOSTON STORE—SEVENTH FLOOR—DEARBORN STREET.

Extra Quality Lustrous Brocaded Velour

Italian DRAPES

Pt. de Bruges Panel Illustrated

Regularly 27.50 Specially Priced

17.50

A most unusual purchase of Italian drapes. Every pair is well made—lined with sateen and attractively trimmed with heavy tassel fringe and rosette tassels to match the material. 2½ yards long and 54 in. wide. Can be adjusted to fit single, double or triple windows. In Blue, Rose, Mulberry, Red and Green.

Beautiful Drapery Damask, 3.50 Value

2.53 Yd.

50-inch drapery damask in a splendid assortment of beautiful patterns and colors. Satin finish or the antique weaves. Values in the assortment worth up to $3.50.

Panel Curtains

Pt. de Bruges—Pt. de Calais—Duchess Point—Lacet Arabian— 6.75 Each

Imported lace panel curtains at remarkable savings—new importations and special purchases create this low price. Soft Egyptian tints. 40 to 50 inches wide and 2½ yards long. Worth to $10.

Curtain Materials

Newest Plain and Fancy Colorings for Spring— 85c Yd.

Imported and domestic curtain materials—many patterns in soft pastel colorings; also ivory, ecru and gold tints. 30 to 50 inches wide. Originally $1.25 to $1.50 a yard.

BOSTON STORE—NINTH FLOOR—STATE STREET.

Exceptional Values—Wide Assortment of Patterns in

Spring Wall Paper

The new season brings some of the finest patterns in smart wall paper—complete line—for any room in the home—new wall papers at old fashioned prices.

Bedroom Papers
The new pastel colored bedroom papers. Pretty floral effects on delicate tinted grounds. Regularly 29c.
ROLL 12½c

Wall Papers
An interesting collection of wall paper in patterns that are appropriate for any room in the house.
ROLL 5½c

Panel Papers
For living, dining rooms and halls. Heavy embossed papers in the new moderne trend. Tapestry, velour effects, etc.
ROLL 22c

30-in. Wall Papers
30 inches wide. The finest in wall paper. Designs suitable for any room in the house. Values to 98c.
ROLL 49c

BOSTON STORE—ELEVENTH FLOOR—CENTER.

Direct Import 2,000 Pcs. Belgium Willow

All-Steel Reinforced

Large, roomy pieces for the porch, the sun parlor or the lawn. Will stand the roughest kind of weather. Made of selected bleached white French willow. Steel braced.

4.29

3.49

St. George		*Bar Harbor*	
Chair at	4.29	Chair at	3.49
Rocker at	4.95	Rocker at	3.79
54-Inch Settee	9.75	54-Inch Settee	8.95
Chaise Longue	9.75	Chaise Longue	8.95

Cushions *Made to order—in your choice of cretonne. Stitched seams. 2½-in. box—button tufted.*

For Chair Seats..1.75 | Chaise Longue Seats..5.75
Settee Seats ..5.75 | Chair Backs 75c
Chaise Longue Back Cushions.....75c

4.95

3.79

9.75

8.95

St. George

Bar Harbor

For Immediate or May Delivery

Purchases of $35.00 may be made on Deferred Payments

BOSTON STORE—ENTIRE TENTH FLOOR.

Traveling Bags

Some of genuine leather or Dupont fabricoid—in 16, 18 or 20 inch size. Steel frame—good locks and catches. Regular $3 value, while 300 bags last, Special, 1.98

BOSTON STORE—FOURTH FLOOR—CENTER.

"ON THE BUSIEST CORNER IN THE WORLD"

BOSTON STORE

STATE - MADISON AND DEARBORN STREETS

Privet Hedge

Amoor River North, 2 to 3 feet. Dozen 1.45

Weigelia, pink or red, 3 year growth, for..... 59c
Kentucky Blue Grass, extra fancy seed, LB..... 49c
Honeysuckle Bushes 4 to 5 feet tall, at 45c
Lombardy Poplars Decorative; 12 ft. high..... 98c
Spirea Van Houtti Bridal wreath, 4 ft. high..... 45c
Hydrangea Paniculata or Hills of Snow, 2 to 3 ft.... 69c
Grape Vines, 2 years old, Concord, dozen, 1.59; ea., 15c

BOSTON STORE—ELEVENTH FLOOR—DEARBORN STREET.

Open 3 Evenings
MONROE ST. SALESROOM open Monday, Wednesday and Thursday Till 10.
CRAWFORD AVE. open Tuesday, Thursday and Saturday Till 10.

LAST WEEK! Olson's 55th Spring RUG SALE

Open 3 Evenings
MONROE ST. SALESROOM open Monday, Wednesday and Thursday Till 10.
CRAWFORD AVE. open Tuesday, Thursday and Saturday Till 10.

All This Week — All This Week

Come to These FACTORIES!

Prices Radically Reduced For this Mammoth Celebration!

We Occupy This Entire Building

Our "Near-the-Loop" Factory and Retail Salesroom
1500-20 W. Monroe Street

Our New Wilton Mill!
2800-48 N. Crawford Ave.

Our Great Factory and Retail Salesroom
2800-48 N. Crawford Avenue—Corner Diversey

NOW, after a week of the most enthusiastic response ever witnessed in all our 55 years of selling, this great annual event comes to a close. Hundreds thronged our Factory Salesrooms to take advantage of these amazing bargains, which any keen shopper will recognize as values to be unequaled. And so, as a fitting climax to this annual selling, we have added to our already great display thousands of new, perfect rugs—rugs that are priced now at our customary sale price, but which will soon be selling for $10, $20, $30 more. Don't delay any longer. Buy your new rugs NOW. The difference you save will buy something else. Pay a small deposit. We will hold the rug you select for you. Sale includes every known grade, in every conceivable size, color and pattern. Open Three Evenings Till 10.

Our 55th Year

Over 6,000 Rugs to Choose From!
All Makes—Every Size!

$74.50 Royal WILTONS

The beautiful floor coverings in this group have all been reduced specially for this event. They include the finer rugs in the season's newest and the choicest creations. Woven of only the choicest yarns, they possess that rich and lustrous sheen so characteristic of fine rugs. A most unusual opportunity to save for those who really want the best. After this sale these rugs will sell from $30 to $35 more. Fringed.

9x12 Ft. Reduced **$43.75** Regular $74.50 Value

8¼x10½ Ft. $40.60

Carpets from our factories

Olson Velvet Stair Carpet
27 inches wide. $2.75 grade. Factory price, yard..... **$1.95**

Olson High Pile Velvet
In all colors. $4 qual. Yard. **$3.95**

Broadloom Carpet
Heavy $7.50 grade. Seamless. 9 feet wide. Deep pile. Nine beautiful colors. Made completely in our factory. Sold retail at factory prices. Square yard, **$3.90**

Olson Plain Wilton
Heavy grade. $4.85 grade. All colors. Yard, **$3.75**

Olson Figured Wilton
Newest patterns. $4.95 grade. Heavy quality. Yard.. **$2.90**

Worsted Wiltons

This group, reduced specially for this event, includes the finest rugs made—in the newest and choicest creations of the country's leading mills. Scores of exquisite designs—colorings to suit every taste and harmonize with any decorative scheme. Woven of only the choicest worsted yarns.

9x12 Ft. **$92.00** $150 Grade

8¼x10½ ft.	$84.25	27x54 in.	$10.50
6x9 ft.	58.00	36x63 in.	16.75
4½x7½ ft.	$36.50		

Ask About Our Convenient Payment Plan

A $5 Deposit Holds Any Rug!

55 Years in Business

Olson's Finest Wiltons

9x12 Ft.—$95 and $125 Grades

Offered at These Low Factory Prices

$66.50 and $84.50

Never before have rugs so rich, so colorful, so durable, been available for so little money. Only by seeing these improved Olson Wiltons can you understand their superiority, will you appreciate what remarkable values in finer Wilton rugs we have brought within the means of all by selling direct from our Factory at Factory-to-you prices. New designs! Exotic colorings! Luxuriousness of an Oriental! Buy direct! Save $10 to $40 on your new rug.

MAIL THIS COUPON

If You Live Out of Town

Or are unable to visit our factory salesrooms, send for our beautiful new catalog, "How to Choose the Right Rug." Contains many charming rooms in color besides a wealth of home decorating suggestions. Send for the book today! It's free!

NAME .....
STREET..... CITY AND STATE.....

Worsted Wiltons

Fortunately, these beautiful rugs arrived in time for this sale. All are new, choice and heavier than any Worsted Wiltons we ever offered at such a low price. These beautiful floor coverings were manufactured from nothing but the finest grade of worsted wool. This makes a rug that is as durable, lustrous, extremely soft and resilient as only the finest domestic rugs made. We know positively it would cost you $25 to $35 more to duplicate them elsewhere.

9x12 Ft. Special at **$68.75** $120.00 Value

8¼x10½ ft.	$65.75	27x54 inches	$ 9.60
36x63 inches	15.25	4½x7½ ft.	33.75

Axminsters & Velvets

Specially grouped and priced for this Sale. The product of one of the best rug mills in the country, these rugs are the most outstanding bargains we have ever offered in Velvets and Axminsters. The colorings are most exquisite, beautifully set off by rich Persian, Turkish, and Chinese designs. Woven in one piece from fine wool yarns with a deep, silky pile.

9x12 Ft. Reduced to **$26.60** Regular $39 Grade

8¼x10½ ft.	$24.85	4½x6½ ft.	$11.50
36x63 inches	4.75	6x9 ft.	17.30

Best Axminsters

As a special feature of this event we have reduced to these low prices rugs that sold regularly for $59. The soft colorings and the rich Oriental patterns are unusually attractive and will lend charm to any room. The deep, high pile gives to these rugs that luxuriously soft feeling under foot so characteristic of good Orientals.

9x12 Ft. Priced at **$37.50** Formerly $47 Grade

8¼x10½ ft.	$34.75	6x9 ft.	$23.50
7½x9 ft.	21.35	27x54 in.	3.70

EXTRA LARGE SIZES

9x15 ft. Wool Wilton	Now $99.65	11¼x13½ ft. Wool Velvet	Now $69.75
9x18 ft. Wilton	Now $137.00	11¼x15 ft. Worsted Wilton	Now $188.00
11¼x12 ft. Wilton	Now $99.65	11½x12 ft. Wool Velvet	Now $63.50
11½x13½ ft. Wilton	Now $129.00	11¼x15 ft. Wilton	Now $162.50
10½x13½ ft. Wilton	Now $129.00	9x15 ft. Wilton	Now $129.75
11¼x15 ft. Wilton	Now $124.70	10½x13½ ft. Worsted Wilton	Now $179.00
11¼x18 ft. Wilton	Now $172.00		
11½x21 ft. Wilton	Now $193.00		
9x15 ft. Heavy Axminster	Now $69.75		

Easy to Get Here 1520 W. Monroe — Take the Washington or Jackson boulevard busses, Madison street car of Metropolitan "L" to Laflin street, or Lake St. "L" to Ashland. Safe Parking Space.

Easy to Get Here 2800 N. Crawford — Take Crawford Ave. car to Diversey Ave. or Milwaukee Ave. car, transferring at Diversey Ave. From Cicero Ave. transfer to Diversey Ave. busses.

Walter E. Olson, President — *J. E. Heckel, Vice Pres.*

OLSON RUG CO.

Manufacturers, Retailers, Wholesalers, Importers

1500-20 W. Monroe St. *(East of Ashland)* — 2800-48 N. Crawford Ave. *(Corner Diversey)*

3 Evenings
ALESROOM open Monday,
and Thursday Till 10.
E. open Tuesday, Thursday
aturday Till 10.

All
This Week

ES!

Our New Wilton Mill!
800-43 N. Crawford Ave.

lesroom
er Directory

ut of Town
alesrooms, send for our
hoose the Right Rug."
lor besides a wealth of
for the book today!

ed
ns
this sale. All are new,
offered at such a low
ared from nothing but
t is as durable, lustrous,
rugs made. We know
te them elsewhere.
5 $120.00 Value
$ 9.60
33.75
elvets
uct of one of the best
nding bargains we have
re most exquisite, beau-
signs. Woven in one
Regular $39 Grade
$11.50
17.30
sters
se low prices rugs that
Oriental patterns are
The deep, high pile
ot so characteristic of
Formerly $47 Grade
$23.50
3.70
ZES
ft. Wool
Now $69.75
Worsted
Now $188.00
Wool Vel-
Now $63.50
Wilton
Now $162.50
ton
Now $129.75
Worsted
Now $179.00

PART 8 SOCIETY

Chicago Sunday Tribune

THE WORLD'S GREATEST NEWSPAPER

APRIL 7, 1929.

Mme. X Mildred Jaklon
William McAndrew
Churches Clubs Travel

Sunset Bound Train Yields Social Gossip

ALBERT B. DICK III.

YOUNG LAKE FORESTERS ON FIRST RIDE OF THE SEASON.
Jane Brooks and Peggy Clow in the Lead.

STOPPING AT THE DES PLAINES RIVER BANK.

NARCISSA THORNE.
[TRIBUNE Photos.]

The riding season for the younger set in Lake Forest began on Wednesday with a ride and a barbecue picnic lunch out on the Des Plaines river. The youngsters who went on the ride included Peggy Clow, Jane Brooks, Noyes McLennan, Tom and Greeley Wells, Van Bunting, Albert B. Dick III., Narcissa Thorne, and Joe Mead. The boys had a spirited leap frog game and a pie-eating contest.

A GAME OF LEAP FROG—Joe Mead, Van Bunting, and Albert B. Dick III. (on ground); Noyes McLennan, Tom Wells, and Greeley Wells (standing).

Why Hasten? Ask Laborers in Leisureland

McAndrew Finds Even Trolleys Resting.

(This is the third of a series of letters by William McAndrew, former superintendent of the Chicago public schools, on the quaintness and color of southern France. The fourth letter will appear next Sunday.)

By William McAndrew.

THE fountains of Visouryant, or Smilingtown, waste no stone in labored ornament. A Roman column is rescued from some ruin, is bored from the bottom to a convenient distance, fitted with a spout, and set up in a stone basin. A marble shelf makes a rest for whatever vessel is to be filled, and a conduit is laid to carry the overflow to the edge of the hill. A few plain trees are planted around, an old vine is trained over a doorway, and the artistic sense is gratified.

Some bureau of the government sent here a cannon which has seen real service. Where is it? Go through the little arched street at the back of the city hall; look over the low fence at a dump heap. There is your cannon. I do not know what he would think of this—that congressman from Beloit or Rockford, who begs a great gun from the war department and sets it in the middle of a pleasure park. One cannot understand why we, more than all the so-called warlike nations, try to persuade ourselves that a piece of ordnance ornaments a courthouse or a city hall.

Back of the city hall.

We Visouryantois are fond of giving our streets illustrious names. The Rue Jules Cesar can be crossed at one jump. I can stand in the middle of General Boulanger street and touch the walls on both sides with my hands. Victor Hugo, Clemenceau, Daudet, Lamartine—a whole dictionary of French biography—are commemorated in our little town. More than that, to keep your education from business, some of the neat blue street signs add a helpful title: "Rue Bizet, the musician"; "Avenue Pierre Puget, sculpteur."

We have a Fourth of September street. Every French town that is up to date has one. But I have seen no subtitle telling what happened on this day. I asked our intelligent townsman, who sells books. He doesn't know. We have many more names than we have thoroughfares. That doesn't deter us. We chop off a little piece of a street and give it a new name if we wish to compliment any one.

* *

Why Not?

You may begin your walk on the Avenue Joffre and without turning

[Continued on page ten.]

Palm Beach Plans Sporty Golf Course on 170 Acres

PALM BEACH, Fla., April 6.—[Special.]—Ere another season rolls around, the Palm Beach-going Chicagoan, if he lives up to the social plans and specifications, will find a new pleasure ground prepared for him here with enough of his fellow townsmen on hand to make things sociable.

Chicago folk who rate as members of the permanent colony have been as instrumental as others in organization of the great Seminole Golf club, designed to be quite the smartest thing of its kind to be found anywhere. The club has just bought a 170 acre tract fronting the Atlantic for 2,600 feet, nine miles north of here, and Martin Sweeny, secretary and treasurer of the organization, says half a million dollars will be spent on its development this summer. The golf course will be one of the sportiest in all America, and of course there will be the clubhouse, the pools and the tennis courts.

Officers and members of the exclusive Bath and Tennis club, the Gulf Stream Golf, Everglades and Sailfish clubs, such as Edward F. Hutton, Jay F. Carlisle, and Mr. Sweeny are among the organizers.

* *

Dinner Dance Closes Season.

There is no denying that this island

[Continued on page eight.]

Dartmouth Musical Clubs Give Concert Tomorrow

By Mildred Jaklon.

IF WE must label the respective periods of the year for social purposes, I should think 'easy going would be an apt characteristic to apply to this particular phase of the yearly cycle. There is not the strenuous, constant entertaining, the sort of high pressure sociability that features fall and the early winter. Charitable and civic organizations have expended their energies as best they could through the winter months, and are now holding annual meetings and making plans for the future.

There is some gayety, to be sure, but of a more leisurely order than that which characterizes the height of the season. This absence of tension is partly due, perhaps, to the fact that the most active participants in the winter's social work and pleasure have been away for recreation and sunlight.

The exigencies and problems of everyday social contacts and duties are bound to seem more easily soluble after a session of outdoor riding life in Arizona, or weeks of baking in the sun on Floridan beaches, and a more peaceful aspect pervades the social routine. It seems to be quite a bit more civilized than the hectic flying from place to place that obtains in

[Continued on page two.]

Paris Mourns the Passing of a Beloved Ambassador

By May Birkhead.

[Chicago Tribune Press Service.]

[Copyright: 1929: By The Chicago Tribune.]

PARIS, April 6.—The sudden death of the American ambassador, Myron T. Herrick, coming near the Easter dispersal cast a deep gloom, not only over the American colony here, but also among his numerous French friends. The late Mr. Herrick held a unique place in the life of Paris. He was as much sought for his personal charm and genius for friendship as for his position as official representative of the United States.

He numbered among his ardent admirers the élite, perhaps without exception, of the French capital. A few years ago during a moment of uneasy tension of Franco-American relations his personal position remained secure. During the last few years, despite acute physical suffering, he never spared himself and was always a smiling figure at the hundreds of gatherings which his rank made him participate in.

* *

Close Friend of Notables.

Mr. Herrick was among the closest friends of the late Marshal Ferdinand Foch, the present premier, Raymond Poincaré, and Aristide Briand, French foreign minister. Her personal relations with them far transcended his position as American ambassador. His every pronouncement was widely chronicled in the French press, and he constantly referred to his great friend, France.

No one ever forgot here how he remained at the embassy during the dark days of September, 1914, preceding the battle of the Marne, when the French government itself retired to Bordeaux. One needs to know how deeply the French respond to a great and significant gesture to realise just what this mean at that anxious time.

Mr. Herrick has often been referred to as the best loved American envoy to France since Benjamin Franklin. His term of office was also longer than that of any of his predecessors, as Franklin was here on a special mission and held the post of American minister for only a short time. Thomas Jefferson was his country's representative for only four years. Mr. Herrick's two terms totaled almost 11 years.

* *

Leader of American Colony.

Along with his winning personality, which made him persona grata to the French, the late ambassador was to an exceptional degree leader as well

[Continued on page six.]

Scribe Learns of Doings at Washington

Drought Threatens Parties of Leaders.

By Mme. X.

AT the moment of this writing the X. family is en route to southern California, passing, in fact, through Kansas. These broad, flat, uninteresting fields are just the sort of setting from which would have sprung such a movement as that which eventually produced the eighteenth amendment, for it is out of Kansas that some of the original advocates of the dry law came.

If I'd grown up in the monotonous surroundings that beset the Kansans I'd want to go out and raise a row somewhere else, and try to boss my kind, living in more attractive places so as to get even with them. I'd deprive them of anything they especially cherished, whether it were rum, or chewing gum, or even just cream in their coffee.

A soft green tone is growing over the Kansas trees. Fields are green in spite of a mean sky. If it weren't for that eighteenth amendment I'd say that a sweet and distant trill was a meadow lark. In short, could I but bring myself to do it, I'd announce the arrival here of that loveliest of the four seasons, spring, gentle spring. Let it go at that, friends.

* *

Strange State of Affairs.

Apropos of these animadversions is a little pamphlet from the pen of Pierre S. Du Pont, chairman of the famous Du Pont de Nemours & Co., in which he sets out with the statement that "Not once in any one of the United States during the last eighty years has it been proposed to forbid the use of intoxicating liquor for beverage purposes." The manufacture, transportation, sale have all been forbidden but never the drinking of it. It is as if you forbade the manufacture, sale or transportation of a fire arm, but never forbade murder. Mr. Du Pont's little brochure is interesting reading, especially in Kansas, on a long, quiet, sunny afternoon.

By the way, the vice president of these U. S. A. comes from this same "corn fed Kansas." From a recent visitor to Washington I hear of complications and troubles caused there to the controllers of precedence and social usages by the claims made by the Vice President's sister, Mrs. Gann, who, as she is a widower, presides at his entertainments and demands there and elsewhere a foremost position, one second only to that of Mrs. Hoover. To the dweller in the wild and woolly west these questions seem puerile and of small import, but in Washington they loom big and black.

Nor is this the only problem that is agitating the social element there. It is murmured that the question as to the widespread drouth that threatens the Washington hostesses nowadays may drive some of the most active and important of them to wetter climes. This would be a real misfortune, as there are many houses there that give a brilliant glamor to life which makes Washington a goal for many clever, worthwhile folk.

* *

Buys New House.

Congressman Britten, who represents us at the national capital, has lately bought a handsome new house there. It is next to that of the Egyptian embassy on Sheridan circle. At the Egyptian and Cuban embassies on Friday afternoons [Fridays being the diplomatic reception days] there is always dancing, and cocktails are served as well as tea.

The Prince de Lignes, Belgian ambassador, and his wife are among the most popular of the foreigners stationed at Washington, and this is not because of a great two and a half foot bottle of finest liqueur, 100 years old, that he yearly sent them as a Christmas gift, though it is safe to say that this does not detract from their charms. [I'm still riding through Kansas.]

The Robert Lamonts, with their debutante daughter, are considered a great addition to Washington's social circles, and much is expected of them in the way of entertaining. An old friend of Chicago occupies a conspicuous place there, namely that good looking young Serbian, Bojidar Pourlitch, who once danced attention here on charming Mary Landon Baker. He is now married to a most attractive young fellow countrywoman of his, a daughter of one of Serbia's most distinguished statesmen. She is described as being blonde and petite and animated, altogether very much of a personage. They have a six weeks old son, and are planning to visit Chicago this spring. It will be interesting to see our cavalier of former days as a husband and father. He is charge d'affaires at the Serbian legation in Washington, and he and his wife and child are living at the Serbian, or rather I should call it, the Jugo-Slavian legation, on 16th street.

* *

Interesting Rumor.

Another intriguing personality there just now is said to be an Italian sent to sound the way for a proposed visit from Benito Mussolini, il duce himself. It seems that he is desirous of coming to see for himself this country that represents everything he is trying to exterminate in Italy. Is there any way that he could be put in charge of the task of cleaning up our local gangland? He was, if report be true, most successful a few years ago in a similar task in Sicily. It is certainly to be hoped that he will visit the Tribune Tower. It might help straighten out any little misunderstanding such as was suspected between us a few years ago.

The inaugural ball at Washington on March 4, organized chiefly by Mrs. John Allen Dougherty, cleared the pretty sum of $40,000 for the Washington charities. If you, my readers, would

NEWS OF CHICACO SOCIETY

why so much about the national capital in this Chicago column, and if the story seems dry, remember that I am at the moment traveling through Kansas, and Kansas is very, O very dry.

* *

Merely a Little Cooing.

My friend, Arthur Aldis, a successful parent and still more able grandparent, took exception to a recent diatribe of mine on the subject of the rowdy manners of the young at a Goodman theater matinee. To him those roars and catcalls were but the coolings of little doves. As he knows much more about rearing the young than I do, I hereby grant him this publicity, and hope that the young attendants at the Goodman theater, and at the Junior league Saturday morning plays will moderate their clamor before they become an integral part of more mature audiences. Otherwise, they won't be an asset to them.

My disquisition must have gone eastward, for in my office mail I find an invitation to join the Parents League of New York City, and I, a childless Chicago female, am given the opportunity of paying Mrs. Schuyler Schieffelin of Gotham five dollars, to be applied, I think, to bettering the manners of the youngsters of New York. These New York parents have apparently banded themselves together the better to be able to exercise a measure of control over their offspring not otherwise easy.

It is an excellent idea if the postulate be accepted that a parent is not capable alone of exercising due control over the child for its own good. Studying the pamphlet sent me, I find that the chief things to be effected by this union of anxious, solicitious elders is that the children shall not see undesirable plays and shall secure those early to bed hours without which they may suffer in bodily and spiritual health. These objects, excellent in themselves, seem somewhat superficial and like the many laws attempting to control the liquor business. If the children are taught obedience and the imperative nature of duty, these other rules will be accepted as a matter of course. If the millions of dollars spent on enforcing the 18th amendment were devoted to a wide-spread instruction as to the pernicious results of over indulgence in alcohol there would be little need of our present unenforceable regulations.

But here I am in New Mexico, having left Kansas far to the east. Red earth continually breaks through the thin covering of motheaten sage grass. Distant mountains are covered with tattered blankets of snow. A few stunted pines look black and unkempt. But the air is crisp and the sun touches us with warm fingers. God bless New Mexico!

* *

Chicagoans En Route.

On the train besides the entire X. family are Mr. and Mrs. George M. Reynolds, Mrs. Clyde Carr and Adolph Bosetti, first violin of the Elonzaley quartet. The latter institution, by the way, is no longer existing. It gave its last concert a month or so ago and then dissolved into memory. Why this was done, I don't know.

Mrs. Carr is going to La Jolla to be with her brother-in-law and sister, Mr. and Mrs. William Blanchard, who make their home in that delightful retreat for those in search of natural beauty, fine, all the year round climate and pleasant living conditions. All of these desirable things are provided by the little village of La Jolla. The name means in Spanish "the jewel." It is fourteen miles north of San Diego and a day's ride from Los Angeles. Mrs. Carr and her relatives are planning to motor across the desert via Palm Springs, the San Bernadino valley, and thence to the Grand Canon, where she will take the train back to Chicago, arriving about April 30.

Among the Chicagoans who, as far as this pillar of polite piffle knows, are still lingering in southern California are the John V. Farwells, the Charles Hamills, and the Charles L. Strobels, all of whom have been sojourning at that delightful hostelry, the Casa di Manana, at La Jolla. Further north at Santa Barbara the Wolcott Blairs at this particular moment should be packing up their belongings preparatory to their return to Chicago. For the last five weeks they have been occupying Mrs. Edward L. Ryerson's lovely house, El Cerrito, on a hillside at Montecito, Santa Barbara's most fashionable suburb. The young Blairs expect to spend the coming summer in Europe. The Ryerson house overlooking the bland Pacific ocean will not long stay empty, as the Joseph T. Ryersons are soon bringing their four children out there for the summer.

* *

A Western Lido.

Those who know Santa Barbara best declare that its most desirable season is from June to October. Mrs. Joseph G. Coleman is planning to be there this summer. She has many friends there and spends her days out on the beach together with most of the people of that region. Gay tents are put up and many colored cushions and rugs give color to the golden sands. People live all day long in their bathing suits, as they do at the Lido near Venice, Italy's most fashionable summer resort. Day after day the sun shines without stint after the morning mists, which fade away by 10 o'clock. You count on fine weather for a picnic weeks ahead of any date.

Lake Forest is going to miss three gay young couples this coming summer. These are the Farwell Winstons, the Charles Cushings, and the Earle Reynolds, a cheerful sextet that is soon to invade Europe.

Europe is claiming many of our citizens just now. Mrs. J. M. Patterson and Mrs. Edward Harris Brewer sailed last night on the Olympic with Greece as their southernmost destination. Italy, Spain, and France are also on their itinerary. As they expect to be back again in Chicago before the middle of June, theirs will be a hasty trip, with not much dallying in any one place.

* *

Discomforts of Europe.

Her many friends will be sorry to hear that Mrs. Hugh J. McBirney, now in Florence, has not been at all well since she sailed for Europe late in January. The unusually cold winter gave her a severe cold, added to which she had other equally serious maladies that sometimes overtake Americans traveling abroad. We Americans live under a system of hygienic precautions and care utterly unkown in Europe. Our food is handled in a more cleanly fashion; the milk we use is sterilized; our water supply is protected, and the materials used in our cooking are much better than anything to be had in even the best foreign hotels.

The result of this is that we easily fall victims to the less carefully prepared food supplies of alien regions. Especially is this the case with people no longer in their prime and with their powers of resistance weakened by old Father Time.

We don't realize how extremely comfortable life is made for us. We never know what it is to feel really cold, while even European kings and queens sitting luxuriously in their palaces are not infrequently unable to get really warmed through. An open grate fire is no subestitute for a nice, blazing hot furnace.

Mrs. McBirney's daughter, Mrs. Henry J. Stimson, and the latter's three children will be with her at her Lake Forest place, House of the Four Winds, this coming summer. Mr. Stimson is namesake and nephew of the present secretary of state at Washington. There is, by the way, just now going on there a great scramble for country houses near there for the next few months, as a protracted summer session of congress is expected in which the President's policy for the next few years will be worked out.

MISS ELAINE C. PAULER.
[Sykes Photo.]

Mr. and Mrs. Louis J. Pauler of 1309 Newport avenue announce the engagement of their daughter, Elaine Charlotte, to Robert Thompson Franknecht, son of Mr. and Mrs. John Franknecht of 6439 North Maplewood avenue.

MISS IDA SHAPIRO.

Mr. and Mrs. J. H. Shapiro of 5228 Ingleside avenue announce the betrothal of their daughter, Ida, to Leo Weiselman, son of Mr. and Mrs. Max Weiselman of Chicago.

MISS RUBY G. BJORK.

C. Oscar Bjork of Duluth, Minn., announces the marriage of his daughter, Ruby Genevieve, to Clarence Maurice Grandson of Chicago. Mr. and Mrs. Grandson are residing at 1515 Pratt boulevard.

Dartmouth Music Clubs Here for Concert Tomorrow

[Continued from page one.]

the winter months, and Chicago is a pleasant place to be in, just now.

* *

Dartmouth Affair.

The week's events are varied in interest and intent. The Dartmouth college musical clubs' concert and dance is to take place tomorrow evening in the gold ballroom of the Congress hotel, under the auspices of the Dartmouth Alumni Association of Chicago. The special committee making the arrangements includes Horton Conrad, chairman; Robert C. Borwell, vice chairman; Warren D. Bruner, W. R. Abbott Jr., R. G. Gunthorp, Frank S. Coffin, J. B. Campbell, W. F. Juergens Jr., and Charles M. French who is managing the ticket sale.

Also tomorrow is a meeting of the 42d and 43d ward branch of the Woman's City club to be held at 4 o'clock in the afternoon at the residence of Mrs. Herbert F. Perkins at 3 Banks street, when Thomas Tallmadge is to speak on "Architecture in Chicago." The Forum of the League of Women Voters is sponsoring a benefit performance of "The Critic" at the Goodman theater in the evening.

* *

Lecture on Painting.

The Junior Friends of Art, that youthful and enthusiastic group who are so avid to learn more about the arts, is to meet on Tuesday afternoon at the studio of Baroness Violet Beatrice Wenner, who is to speak on "Portrait Painting and Its Relation to Present and Former Times," and who will also play harp selections.

An event of great interest on the south side is the annual bridge party given by the Alumnae of the Faulkner School for Girls for the benefit of Fellowship house, to take place at 2 o'clock Tuesday afternoon at the Shoreland hotel. Fellowship house is a settlement on 33d place just west of Halsted street.

The committee includes Mrs. Charles Macaulay, Mrs. Robert C. Woellner, Mrs. Robert G. Warfield, Mrs. Alan Lockard, Miss Helen McNair, Miss Sarah Carr, Miss Barbara Farr, and Miss Dorothy Fox, as well as several other of the prominent maids and matrons, who were graduated from Faulkner.

The first meeting of the season of the opera box committee, to take place on Wednesday with Mrs. Rockefeller McCormick as hostess at her residence at 1000 Lake Shore drive, will doubtless be a festive occasion. The women are beginning their campaign to dispose of the unsold boxes in the new Civic Opera house, a job which should be rather a simple one.

* *

At the College Club.

The College club has fêted several of the town's literati at luncheons, among them Mrs. John Borden and Marion Strobel Mitchell, this last winter, and have calendared another such for Wednesday, when Mrs. Cecil Barnes [Margaret Ayer Barnes professionally] is to be the guest. Mrs. Barnes is to read from her volume of short stories, "Prevailing Winds."

Mrs. Archibald Freer has issued cards for a musical on Thursday morning at the Illinois Women's Athletic club. Excerpts from the opera "Frithiof" are to be given, and a buffet luncheon is to follow.

The Romany club, whose membership includes an impressive miscellany of artists, musicians, writers, playwrights, interior decorators, and actors, is having its one large social affair of the year, a dinner dance, on Friday night at the red lacquer room of the Palmer house. Last year the club gave a similar party at the Opera club, which was too small for the large number of guests present. There is to be a cabaret of a rather more highbrow order than is usually connotated by that description, as there was last year.

The annual luncheon of the American Friends of China, which is another of several organizations that has been unusually active this winter, is to take place on Saturday at the red lacquer room of the Palmer house at 12:45 o'clock. Dr. William Hung, professor of history at Yenching university and a member of the Harvard-Yenching institute, who is lecturing this year at Harvard, is to speak about "The Present Political Situation in China."

WEDDINGS

No wedding or engagement announcement will be published in The Tribune unless it bears the signature, address, and telephone number of a parent of either the bride or bridegroom. Announcements should reach the society editor not later than the Wednesday morning preceding the Sunday they are to be published.

Mr. and Mrs. T. C. Rice-Wray of Detroit, Mich., announce the marriage of their daughter, Edris, to Robert Campbell Carson Jr., son of Mr. and Mrs. Robert Campbell Carson of Trenton, N. J., which took place on March 30 in the chapel of St. James' Episcopal church. Mrs. Carson was graduated from Vassar college and is now a medical student at Northwestern university. Mr. Carson attended Princeton university. They will reside at the Seneca hotel.

Mr. and Mrs. Charles W. Barber of 6907 Lakewood avenue announce the marriage of their daughter, Phyllis Rena, to Paul Bradley Robb on March 23.

Mr. and Mrs. Joseph Masterson of 8010 Yale avenue announce the approaching marriage of their sister, Miss Catherine Masterson of 8030 Harvard avenue, to John S. MacDonald, son of Mr. and Mrs. W. J. MacDonald of 7947 Harvard avenue, to take place next Saturday at St. Bartholomew's church.

Mr. and Mrs. Morris A. Pokrass of 1617 Fargo avenue announce the marriage of their daughter, Evelyn, to Albert H. Kern.

Mr. and Mrs. Louis Frank of 4854 North Washtenaw avenue announce the marriage on March 24 of their daughter, Amy, to Louis H. Silver of Chicago. Mr. Silver is a graduate of the University of Chicago Law school.

Mr. and Mrs. Harry Schnad of 4726 North Central Park avenue announce the marriage of their daughter, Rose, to William S. Margolis, on March 24.

Mr. and Mrs. Peters Sampson of 5408 Ellis avenue announce the marriage of their daughter, Lenore, to Laurence Levin, son of Mr. and Mrs. A. Levin of Los Angeles, Cal.

Mr. and Mrs. Thomas Flannery of 426 Belmont avenue announce the marriage of their daughter, Elmer, to Vernon E. Fransen.

Mr. and Mrs. S. Caplan of 2116 Cortez street announce the marriage of their daughter, Florence, to Jack Rubin.

Mrs. Rachel Tartak of Chicago Heights announces the marriage of her daughter, Dorothy, to Barnard C. Spector, son of Mr. and Mrs. S. Spector of Chicago.

Mr. and Mrs. Morris H. Ehrenberg of 4902 North Lawndale avenue announce the marriage on March 30 of their daughter, Evelyn, to Manning L. Ware, son of Mr. and Mrs. Theodore Ware of 3509 Medill avenue.

ENGAGEMENTS

Mr. and Mrs. R. B. Harris of 6238 St. Lawrence avenue announce the engagement of their daughter, Helen Katherine, to Charles Dennison Barbee, son of Mr. and Mrs. W. C. Barbee of Champaign, Ill. Mr. Barbee is a graduate of the University of Illinois.

Mr. and Mrs. Charles Thomas O'Shay of 12044 Eggleston avenue announce the engagement of their daughter, Harriett Elizabeth, to Clarence M. Elliott of Chicago. The wedding will take place in the near future.

Mr. and Mrs. Solomon Sachs of 3811 West Polk street announce the engagement of their daughter, Minnie, to Samuel Dorfman, son of Mrs. Celia Dorfman.

Mr. and Mrs. Rae G. Barker of Evanston announce the engagement of their daughter, Edith Ann, to William Perrott Forsythe of Chicago, son of Mrs. James Forsythe of Dublin, Ireland. The wedding will take place on June 29.

Mr. and Mrs. David Lerman of 2638 Haddon avenue announce the engagement of their daughter, Jennie, to Sidney Lederman of 1400 South Kominsky avenue.

Mr. and Mrs. Martyn L. Nathan of 4830 North Albany avenue announce the engagement of their daughter, Mildred, to Robert Stern, son of Mr. and Mrs. Joseph Stern of 4722 North Albany avenue.

Mr. and Mrs. Solomon Kiefer of 5115 Drexel boulevard announce the engagement of their daughter, Miriam, to Dr. Raymond Green of the Shoreland hotel.

Mr. and Mrs. M. Broude of 722 Independence boulevard announce the engagement of their daughter, Rita, to Maurice M. Horwitz, son of Mr. and Mrs. A. Horwitz of 3818 West Van Buren street.

Mr. and Mrs. Morris Young of 1362 Pratt boulevard announce the engagement of their daughter, Ruth, to Joseph M. Green.

Mr. and Mrs. Harry Skora of 4324 West 13th street announce the engagement of their daughter, Lillian Loretta, to Benjamin L. Orloff, son of Mr. and Mrs. Michael Orloff of Chicago.

Mr. and Mrs. Max Schultz of 3544 Franklin boulevard announce the engagement of their daughter, Pauline, to Dr. J. S. Weinstein.

Mr. and Mrs. Nicholas Finella of 5315 Potomac avenue announce the engagement of their daughter, Bessie, to Roscoe La Rocco of Chicago.

Mr. and Mrs. Israel Hoffman of 1859 South St. Louis avenue announce the engagement of their daughter, Mollie, to Eugene M. Moss, son of Mr. and Mrs. Samuel Moss of 4826 North Tripp avenue.

William J. Gemeny of 7601 Normal avenue announces the engagement of his daughter, Bernice Virginia, to Harold Edward Bell Jr.

Mr. and Mrs. Barnett Lessick of 4518 North Albany avenue announce the engagement of their daughter, Rhea, to Isadore Rosenband, son of Mr. and Mrs. Herman Rosenband of 1552 Turner avenue.

WEDDINGS AND ENGAGEMENTS

MISS PATSY RUTH MEYERS.

Mr. and Mrs. H. G. Meyers of 5009 Sheridan road announce the engagement of their daughter, Patsy Ruth, to Dr. Jack J. Scher of 2128 North Kostner avenue.

MRS. BERNARD S. ATKINS.
[Du Bois Photo.]

Morris William Siegel of 7634 Essex avenue announces the marriage of his sister, Miss Bertha Siegel, to Bernard S. Atkins, son of Mr. and Mrs. Max Atkins of Chicago.

MISS AGDA BERNHARDT.
[De Haven Photo.]

Mr. and Mrs. Fred P. Bernhardt of 3358 Pierce avenue announce the engagement of their daughter, Agda, to J. H. Cavanaugh of 2752 North Sawyer avenue.

SOCIETY PERSONALS

Mr. and Mrs. Harry Alden Dodge of 2322 Commonwealth avenue leave today for New York, where they will sail on the Corinthia for a Mediterranean trip to Naples. They plan to spend two months touring Italy, Switzerland, France, and Germany.

William Fowler and Frank Fowler Jr. will arrive today from Williams college, to spend the spring vacation with their parents, Mr. and Mrs. Frank Fowler of Winnetka.

John Byrne Chamberlin, who is a sophomore at Dartmouth college, is spending the Easter vacation in Chicago with his parents, Col. and Mrs. Henry Barrett Chamberlin.

Mr. and Mrs. Walter Garritt Smith of Evanston will return this week from a winter sojourn on the Riviera.

Mrs. A. Garr Strattan of 1209 Astor street, who has been wintering at Palm Beach, will visit friends in Bellair and in St. Petersburg, Fla., before returning to Chicago.

Mr. and Mrs. Boyle Woolfolk of 3618 Pine Grove avenue will sail on April 20 for a two months' sojourn in Europe.

Mrs. Charles H. Kern of 1455 Fargo avenue returned on March 30 from southern California, where she spent the winter.

Mr. and Mrs. Charles E. Pies of the Shoreland hotel have returned from a six weeks' sojourn in California.

Dr. and Mrs. William E. Lowe of 7121 East End avenue announce the birth of a son on April 2.

Miss Betty Van Arsdale, who is a student at Carleton college, at Northfield, Minn., is spending the spring vacation with her father, R. L. Van Arsdale of 6858 Chappel avenue. Miss Helen Elliott of Kalispell is her house guest.

Chicagoans in Italian Scene

By Mary Howell.
[Chicago Tribune Press Service.]
[Copyright: 1920: By The Chicago Tribune.]

GENOA, Italy, April 6.—Chicagoans at Genoa include Arthur Stade, president of the National School Supplies, who is on a world tour.

Arrivals at Naples include Mr. and Mrs. Milton Goodman, their daughter, Gertrude, and son, Milton Jr.

Genoa visitors include a prominent physician, Dr. Charles Mix, who is accompanied by his wife, Mr. and Mrs. C. J. Noells, Mr. and Mrs. H. M. Keyers, Mrs. Edward Greene, Mrs. George Ranney, Miss Dorothy Tanner, and Mrs. Ralph Show.

G. R. Loeb, Allan Robbins, William Churchill, Lord and Lady Hemphill (nee Miss Emily Sears of Boston) are visiting in Taormina. Miss Frances Cord and Miss Lydia Kelley are visiting in Venice.

William Davis, accompanied by his daughter, Mrs. Nancy Lawson, are touring the Italian lakes.

Dinner Parties and Golf Fill the Days at Hot Springs

HOT SPRINGS, W. Va., April 6.—Arrivals and departures continue after the festivities of last week end, when the Princeton musical clubs were the attraction prior to their departure for Philadelphia.

Minburn Post Collins left this week for New York due to an illness in his family, while also leaving the colony this week were Mr. and Mrs. E. Roland N. Harriman, their daughter, Betty, and Lord Drogheda.

The Homestead restaurant has been the scene of many dinners during the week. The hosts included Mrs. Richard Nott Dyer, Mr. and Mrs. Edward L. Young, Mr. and Mrs. George E. Fahys, Mr. and Mrs. H. B. Day, Virginia Thaw, Mr. and Mrs. George C. Snowden, Mr. and Mrs. Stephen S. Leonard, Mr. and Mrs. Gustave Erbe Jr., Mrs. Franklin A. Batcheller, J. T. Gilmore, Mr. and Mrs. John R. Maxwell, Mr. and Mrs. Peter J. Maloney, Mr. and Mrs. James Bryan, and Mrs. F. A. Sayles.

Golf is naturally still one of the chief attractions, with the men out every morning and often every afternoon, as well. Playing this week were J. Noah Steele, George E. Fahys, Stephen S. Leonard, Minburn P. Collins, Edward I. Cudahy, Milton J. Budlong, James Offield, William Pendleton Palmer Jr., Dexter H. Hewitt and Donald McKaig.

Arrivals of the week include Grant Sawyer, Mrs. Henry Steele Roberts, Elsie M. Voorhis, Ellen Auchincloss, Mr. and Mrs. George B. Agnew, Leland H. Ross Jr., Mr. and Mrs. Robert McKelvey, Mrs. Lewis M. Borden and Miss Penelope Borden, Brooks Grand, Challen Parker Jr., George Atwood and Wilfred Penney.

Should Women Ride Astride? British Puzzle

By Hugh Curran.
[Chicago Tribune Press Service.]

DUBLIN. — [Special Correspondence.]—Something of a row has been raised in England by the Richmond [London] Horse Show committee objecting to ladies who ride astride in competing in the show. The story rapidly has found its way over here and among horsey people just now it is being widely discussed.

Ireland is, of course, a land of horses and horsemanship, and here the horse appears to be part of the Irish nature. The fact that the automobile has made its way into the land of the horse does not in any way affect the national characteristics. The auto is all right for the open road, but it will never take the place of the hunter for getting across country after a pack of foxhounds in full cry.

The long threatened horse, therefore, remains in his old place in the affectionate regard of the large majority of the population which is devoted to the exhilarating pastime of hunting.

* *

Majority Favors New Style.

It is, I believe, a fact that the hunting fields this winter, if anything, brought out more women in the saddle than ever before. For this season the keenest interest is taken in Richmond's problem.

I have just returned from a week end visit to a pack of hounds not far from Dublin, where I was told I would see how far the innovation of riding astride had found favor with the lady followers of the hounds. I was largely predominated at the meet, and I estimated that more than 80 per cent favored the new method.

It always has seemed to me that the old "side saddle" style was exceedingly graceful. There was something indescribably fine in a graceful well mounted lady dressed in a long riding habit showing occasionally for a suggestion of top boots and spurs as she cavorted on her spirited mount before the hounds had announced the presence of a fox in the first cover. It was perhaps the old world quaintness of the figure rather than anything else, the way it recalled one's old time favorite hunting scenes in the art galleries, that impressed most.

* *

Each to Her Fancy.

But what of the modern young woman, astride her mount, breeched and hatted and spurred, the exact counterpart of the masculine sex? The picture had its fascination, too, but it was when the baying hounds, hot in pursuit of the fox, were followed by the smartly mounted field that one most appreciated the difference. The ladies astride were well to the front, and soon left the side saddlers far behind.

Talking afterwards with some of the officials, I gathered the views which appear to prevail in this part of the country as to the propriety of the new fashion, and it is generally true of most other districts: Riding astride or side saddle is altogether a matter of "every one to her fancy." Some like it; some don't. Each takes the form that appeals most, and none minds a bit.

MATERNITY APPAREL SHOP

ADJUSTABLE ABDOMINAL BINDERS

3.50 to 14.95

designed with scientific accuracy ... to fit correctly every type of figure.

LAYETTES

10.95 to 75.00

All essential baby garments packed in sealed glassine envelopes. Special—77-piece hand-made layette 25.00

Claire Any

employs flat crepe in this lovely two-piece model with side scarf and side bow closing. Several smart color combinations including navy and old blue, independence and tan and many others. One of many attractive models for Spring.

adjustable for wear during the maternity period—and after.

25.00

other smart, new Frocks, 15.00 to 35.00

LANE BRYANT, separate specialization, 2nd Floor, East. 101 N. Wabash Ave., also New Entrance on Washington St.

MONDAY—Choice of All

FUR COATS

In Our Fur Dep't.—Our Loss Is Your Gain!

LEITER BUILDING STORES
STATE, VAN BUREN—CONNECTS 5TH
Telephone Wabash 4380

Important statement to every woman interested in making a genuine investment—We are determined not to carry over a single fur coat—we have too many on hand now—our orders are to sell out regardless of former prices, costs or even profits. Tomorrow we offer nearly $65,000 worth of Fur Coats on our Second Floor.

Group 1—FUR COATS
That Formerly Sold Up to $105
$48

Group 2—FUR COATS
That Formerly Sold Up to $175
$68

Group 3—FUR COATS
That Formerly Sold Up to $215
$98

Group 4—FUR COATS
That Formerly Sold Up to $295
$128

OTHER FUR COATS REDUCED PROPORTIONATELY—PRICES RANGE FROM $169 TO $800

Sale 9 A. M. Sharp—Leiter's Fur Dept.—2nd Floor—North

F. M. MATTHEW'S & COMPANY

35 East Madison Cor. of Wabash

Distinctive . . . Fascinating Copies of Importations

FROCKS

An Assortment Worthy of Your Interest

$45

The two models shown are typical of the many styles included in a special showing arranged for Monday. If you seek the truly different you should shop at Matthew's.

ould Women Ride Astride? British Puzzled

By Hugh Curran.

[Chicago Tribune Press Service.]

UBLIN. — [Special Correspondence.]—Something of a rumpus has been raised in England by the Richmond [London] Royal Show committee objecting to who ride astride in competing at now. The story rapidly has found ay over here and among hunting e just now it is being widely dis- d.

land is, of course, a land of s and horsemanship. Love of orse appears to be part of the nature. The fact that the auto- e has made its way into the home horse does not in any way af- he national characteristics. The is all right for the open road will never take the place of the r for getting across country a pack of foxhounds in full cry. long threatened horse, therefore, ns in his old place in the af- nate regard of the large section population which is devoted to hilarating pastime of hunting.

* *

Majority Favors New Style.

, I believe, a fact that the hunt- elds this winter, if anything, t out more women in the saddle ever before. For this reason enest interest is taken in Rich- s problem.

ve just returned from a week- sit to a pack of hounds not far Dublin, where I was told I would w far the innovation of riding had found favor with Irish llowers of the hounds. Wom- gely predominated at the meet, estimated that more than 50 nt favored the new method.

lways has seemed to me that l "side saddle" style was ex- gly graceful. There was some- ndescribably fine in a graceful, ounted lady dressed in a long habit showing occasionally just estion of top boots and spurs cavorted on her spirited mount the hounds had announced the e of a fox in the first coverl. perhaps the old world courtli- the figure rather than anything e way it recalled one's old time e hunting scenes in the art s, that impressed most.

* *

Each to Her Fancy.

hat of the modern young wom- ride her mount, breeched and and spurred, the exact counter- the masculine sex? The pic- d its fascination, too, but it en the baying hounds, hot in of the fox, were followed by artly mounted field that one ppreciated the difference. The stride were well to the front, on left the side saddlers far

g afterwards with some of the I gathered the views which to prevail in this part of the as to the propriety of the new and it is generally true of her districts: Riding astride saddle is altogether a matter ry one to her fancy." Some some don't. Each takes the at appeals most, and nobody bit.

EW'S NY
Cor. of Wabash

uscinating tions
KS
orthy t
l of the many ving arranged ruly different

All Our Stores Open Monday, Tuesday, Thursday and Saturday Nights Until 10 o'Clock

GREAT VALUES!

GOOD furniture is inexpensively priced at Fish's! This is easily proven by a glance at these values and the many others on every floor. Our liberal Open-Account System makes it easy for you to take advantage of these savings now—by paying for them at your convenience. Merchandise held for future delivery, if desired.

Goods packed and delivered free within 50 miles of Chicago, by our fleet of auto trucks.

The Season's Newest Designs Featured in This Great

RUG SALE

At Savings of 25%, 33⅓%, and Even More

A SPECIAL offering of beautiful new rugs that no value-wise homemaker can afford to overlook! New Spring arrivals, in lovely glowing color combinations that will enrich your home! Axminsters—Velvets—Wiltons—in a variety of original designs that will delight you! Be sure to see them . . . you can afford to have a beautiful new rug in every room in your home at these outstanding reductions!

Liberal Terms to Suit Your Convenience

4.6x6.6 Plush Axminster Rugs	6x9 Fringed Seamless Velvet Rugs	7.6x9 Fringed Seamless Wilton Rugs
$11.87	**$19.88**	**$32.75**
9x12 Seamless Plush Axminsters	**9x12 Fringed Seamless Wilton Rugs**	**9x12 Famous Gulistan De Luxe Rugs**
$42.50	**$87.50**	**$150**

Inlaid Linoleum, special at, square yard.....$1.25
6x9 Congoleum or Neponset Bordered Art Rugs..... 4.98
9x12 Congoleum or Neponset Bordered Art Rugs..... 9.47
Velvet Hall or Stair Carpet, 27 inches wide, at, yard..... 1.63

Also a Large Assortment of High Grade Carpeting in the Wider Widths for Homes, at Specially Reduced Prices.

Porcelain Top Table
$4.98
Sensational Value!
STURDY drop-leaf table with porcelain top—30x24 in. with sides down. Cutlery drawer. White enamel finish. No phone or mail orders.

White Enamel Chair
$1.53
Reinforced Construction
STAUNCHLY constructed, with bow back and saddle seat! Baked white enamel finish. Only 2 to a customer. No phone or mail orders.

Service for Six!
$2.98
New Spring Pattern
32 PIECE set of first quality semi-porcelain in a very attractive pattern! One set to a customer. No phone or mail orders.

New Pull-Up Chair
$14.95
$1.00 Cash—$1.50 Monthly
A HANDSOME chair, comfortable and graceful, in hand-rubbed walnut finish! Upholstered in multi-colored jacquard velour.

Trade in Your Old Furniture for New!

WE will gladly make a liberal allowance on any pieces you wish to dispose of and apply it on the purchase of any new merchandise you may care to select. Phone our nearest store for an appraiser to call at your home.

Loop Store—WABash 6200
Wabash Ave. Store—CALumet 1984
63d Street Store—NORmal 6256
North Avenue Store—LINcoln 0747
West North Ave.—BRUnswick 0837
Lincoln Ave. Store—LAKe View 5675

Use your old furniture as initial payment on new! Balances on liberal terms.

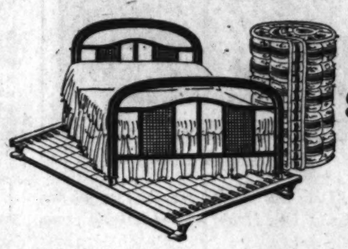

"Simmons" Bed Outfit Complete
$19.95
$1.00 Cash—$1.85 Monthly
IMAGINE buying a usual $32.50 bed outfit for only $19.95! New design metal bed with cane effect end panels, in rich walnut finish. Rustproof, gray "Simmons" cotton and felt enamel link spring—fully guaranteed! Genuine "Simmons" cotton mattress. Choice of full or twin size. Save!

New "Master-Built" Imported Frieze 2-Piece Parlor Suite
Usual $179.50 Value—Only
$139.75
Only $10.00 Cash Delivers It!
A NEW style note in fine suites is revealed in this superb creation that embodies all of the smartness, quality and perfection of detail one finds only in a "Master-Built" suite! And what a saving! Custom construction throughout, with hand-carved frame covered in genuine IMPORTED frieze to lend a colorful note to your room. Reversible cushions filled with deep, buoyant springs for supreme comfort. See this suite . . . you'll love it . . . and it's only $139.75!

5-Pc. Solid Oak Extension Table Dinette Set
$29.90
$1.00 Cash—$2.45 Monthly
A TRULY splendid new 5-piece set—usual $44.50 value! Staunchly constructed of solid oak in heat and stainproof silver gray finish. Neat stripes and decorations. Extension table and 4 comfortable chairs to match—a rare bargain!

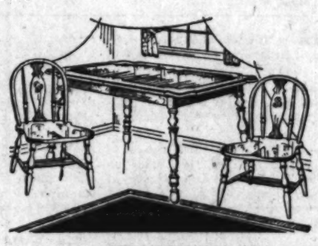

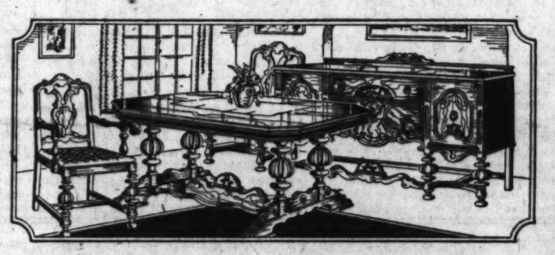

7-Pc. Dining Suite of Unusual Beauty
$5.00 Cash **$94.50** *$129.50 Value*
A NEW dining room suite that your friends are bound to admire—at a saving of exactly $35.00! Built of genuine walnut veneers and other fine woods, beautifully rubbed and polished. 45x60-inch table, fitted with 2 extra leaves; extends to 6 feet. Including 5 side chairs and a host chair with smartly upholstered seats, for only $94.50!
China Cabinet, $39.50 ***66-Inch Buffet, $54.95***

"Radio's Richest Voice"—9-Tube AC All-Electric
Sparton Equasonne
Complete With Tubes and Electro Dynamic Speaker
$15.00 Cash **$189.50** *Free Installation*
THE glorious toned wonder of radio now within the means of every lover of music! The full, satisfying, velvety TONE of this new Sparton Equasonne holds for you a real thrill in its mellow, smooth notes. Hear this remarkable instrument! By buying it at Fish's you are assured of service and satisfaction—and every set is guaranteed. This amazingly low price includes complete tube equipment and Electro Super Dynamic Speaker. (Small carrying charge on deferred payments.)
No Extra Charge for Installation

A New Baby Bed
$5.45
STURDILY built baby bed in pretty green enamel finish—at a most amazing saving! Steel wheels and rubber tires. A sure-fire bargain!

Child's Hi-Chair
$3.97
ATTRACTIVE hi-chair in lovely ivory enamel, neatly striped and decorated! Has swingover tray with safety strap. No phone or mail orders, please.

Fine Baby Carriage
$19.45
A VERY smart carriage for baby's outing—attractively enameled and upholstered! Side windows and windshield. Artillery type wheels with heavy rubber tires. A bargain!

"Kroehler" 2-Pc. Bed Davenport Suite-Bargain
Usual $127.50 Value for
$99.75
Only $5.00 Cash
A LOVELY two-piece living room suite that becomes a spare bedroom when you need it! The big, restful davenport is a most attractive piece of furniture by day and a full size, comfortable bed by night. Beautifully upholstered in enduring jacquard velour, with spring-filled loose cushions. Including a luxurious chair to match—both for $99.75!

Complete Bridge Lamp
Extraordinary Bargain at
$3.69
DECORATIVE bridge lamp with stunning shade of pleated georgette, beautifully lined and trimmed! Handsome polychrome finish metal base. Base and shade complete at this unusually low price. Only one to a customer. No phone or mail orders, please.

Many More Great Values

A Very Charming 3-Piece Suite in Walnut Veneers
Usual $139.75 Value at
$119.75
Choice of 50 in. Dresser or Large Vanity
AT $119.75 this is a rare opportunity to secure a 3-piece suite that will give your bedroom an air of distinct and unusual charm! You will be delighted with the beauty of design, interpreted in figured walnut veneers and selected gumwood, with striking overlays of matched mahogany. Handsome 50-INCH dresser. All pieces are dustproof and have mahogany drawer interiors. Three pieces—Bed and Chest with choice of Dresser or Vanity.
Only $10.00 Cash Delivers!

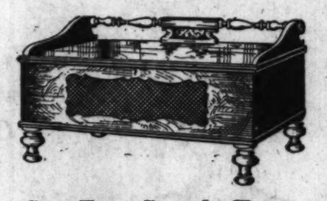

Seat Type Console Chest
NEW seat type chest at a saving! Walnut veneer outside case with cane effect panel; lined with aromatic red cedar. 45 inches long. Strong lock. Usual $37.50 value for **$24.69**
$1.00 Cash—$2.00 Monthly

"Pullman" Double Day-Bed
WONDERFULLY comfortable, in a new 1929 design! Mahogany finish frame with cane panels at both ends. Restful spring seat, upholstered in durable, colorful jacquard velour. Opens quickly into a full size bed. Remarkable value! **$39.90**
$2.00 Cash—$2.00 Monthly

Colored Porcelain
$49.95
$3.00 Cash—$3.50 Monthly.
CABINET gas range in gray and white or green and ivory porcelain enamel! Large oven, broiler, service drawer. Usual $60.50 value. Connected free!

Steel Refrigerator
$27.65
$1.00 Cash—$2.50 Monthly
SANITARY, ice saving, SHEET STEEL refrigerator in white enamel! Large, galvanized lined ice chamber—50 lb. capacity! Airtight compartments. Bargain!

Loop Store, 208-212 S. Wabash Ave.—Just South of Adams

1906-1908 Wabash Ave.
Near 20th Street

1901-1911 State St.
Near 20th Street

822-824 W. 63d St.
N. E. Corner Green

L. FISH FURNITURE CO. EST. 1858

3036-3038 Lincoln Ave.
Between Southport and Barry

2656-2658 W. North Ave.
N. E. Corner Washtenaw

654-656 W. North Ave.
N. E. Corner Orchard

All Our Stores Open Monday, Tuesday, Thursday, and Saturday Nights Till 10

Spring Seat Rocker
$8.47
$1.00 Cash—$1.00 Monthly.
GRACEFUL and comfortable rocker in rich mahogany finish—unusual value! Auto cushion seat in durable covers. No phone or mail orders, please.

Fine Dresserobe
$22.45
$1.00 Cash—$2.00 Monthly
EXPERTLY constructed of selected gumwood in rich walnut finish! Large mirror, spacious wardrobe with sliding hanger. Usual $34.75 value!

Established 1858—Seventy-one Years of Fair Dealing—Buy with Safety and Satisfaction at Fish's!

Federation Prepares for State Convention

Committees Meet Here During Week

Chicago Woman's Club Holds Farewell Program.

By Roberta Nangle.

MOST of the large downtown clubs have busy schedules planned for the coming week. The federation is occupied with preparations for the annual state convention to be held in May, and meetings of the door and hostess committees are to be held during the week at headquarters.

The Chicago Woman's club will hold its farewell program in the Fine Arts building on Wednesday afternoon, with Robert Frost, the poet, as the speaker. The new building at Michigan avenue and 11th street is ready for occupancy and will be officially opened next week. The Chicago Woman's aid will hear reports of the year's work from its three large departments at its annual business meeting on Tuesday afternoon in the club rooms in the Medical and Dental Arts building.

* *

Benefit Performance.

The League of Women Voters has several important and interesting events booked for the week. The Forum has taken over the Goodman theater for a benefit performance of "The Critic" on Tuesday night. On Saturday afternoon the Forum will close a successful year with its annual meeting at the Congress hotel. Mrs. Craig Miller, former president of the Michigan league, will speak on "Patriotism."

Mrs. W. A. Roberts, who has been president of the Forum for the last two years, has been nominated to succeed herself. Polls will be open from 1 until 2 o'clock, and the regular meeting will be preceded by a reception at which Forum board members and local league presidents will be hostesses.

* *

Citizenship School.

Members of the league throughout the state will go to Springfield on Tuesday to attend the fourth and last legislative citizenship school. At these schools women are shown the whole process of law making. They sit in the galleries during the debate and interview their representatives on the legislative measures which the league has endorsed when not in session. Members also attend the committee hearings at which measures they are interested in are discussed and some of the women who have made a special study of the bills speak at the hearings.

Mrs. B. G. Jamieson of Hollywood is to be chairman of this school and Miss Edith Rockwood will be the instructor. League members who are going from Cook county and vicinity are Mrs. J. Van Wakeman, Mrs. Victor Olander, and Miss Julie Stebbins of Chicago; Miss Daisy Sandidge of Evanston; Mrs. Elmar Weidemann of Riverside; Mrs. Wilson L. Kline, Mrs. George Wallace Carr, Mrs. Robert Walker, Mrs. Constant C. Hopkins, Mrs. Allan Wolff, and Mrs. R. P. Sherer of Highland Park; Mrs. Ralph Pierce, Mrs. W. T. Bruckner, and Mrs. E. P. Essley of Hinsdale.

MRS. JOHN J. HALABURT.
[Gordon Photo.]

MRS. JOHN J. HALABURT is a member of the committee of arrangements for the eleventh annual benefit card party of the Joyce Kilmer league, to be held next Saturday at the Edgewater Beach hotel. Proceeds will be used to maintain a crib at St. Vincent's orphanage.

MRS. WILLIAM E. DOW.
[Rayhuff-Richter Photo.]

At a meeting of the Morgan Park Woman's club held last Monday, Mrs. William E. Dow was elected president to fill the unexpired term of Mrs. Richard D. Hebb, who is retiring from office.

MRS. MILTON HOWARD MACK.

Mrs. Milton Howard Mack has been elected to guide the destinies of the Arche club next season. The organization's final meeting of the current club year was held on Friday at the Shoreland hotel.

DOWNTOWN CLUBS

The membership committee of the Chicago Woman's club will meet tomorrow at 10 a. m., the finance committee at 10:30, and at 11 o'clock Le Salon Française will present "Brittany" and "Les Bergerettes du Dix-huitième Siècle" in costume. At 12:30 the group will meet at luncheon, when past chairmen will speak. The bulletin committee will meet at 1:30 tomorrow. The regular March meeting of the board of managers will be held on Tuesday at 10 a. m., and at 2 o'clock the Park Ridge School for Girls committee will meet at the Chicago Woman's club cottage at Park Ridge. On Wednesday the furnishing fund committee will meet at 10 a. m., at 10:30 there will a business meeting of the home and public welfare department, and at 11 o'clock Mrs. Ethel M. Colson Brazelton will address the literary class on "Poetry, Interpreter of Life." At 8 p. m. members of the club will attend the special service which will be given at the University of Chicago chapel for leadership in women. The three French classes will meet at the usual hours on Wednesday.

A tea for Dr. C. James Yen will be given by the distinguished guest committee at the Woman's City club tomorrow at 4 p. m. The education of the adult foreigner committee of the Woman's City club will meet jointly with the naturalization and citizenship committee of the council of social agencies at the clubrooms at 12:30. On Friday the young woman's auxiliary will hold its grand council, followed by civic meeting at 8 p. m.

The annual business meetings of the three departments of the Chicago Woman's Aid will be held on Tuesday afternoon at 2 o'clock. Reports will be made by committees of the art and literature department, under the chairmanship of Mrs. Max Bernard; of the civics and philanthropy department, under the chairmanship of Mrs. Lee J. Lesser, and of the education department, of which Mrs. Philip Schwartz is chairman.

The monthly all day meeting of the state board of the Illinois League of Women Voters will be held tomorrow at the league headquarters.

The Illinois Women's Athletic club will have a musical tea this afternoon under the auspices of the dramatic committee. On Wednesday at 10:30 a. m. there will be a lecture on "The Repertoire Theater." On Saturday at 2 p. m., the athletic department will give a mannequin parade and card party.

The Chicago College club will have a musical program on Tuesday afternoon at 2 o'clock. On Wednesday at 12:30 p. m. there will be a luncheon for Mrs. Margaret Ayer Barnes. The special membership committee will sponsor a card party on Saturday afternoon and in the evening there will be a card party and buffet supper for members and guests. A supper musical will be given next Sunday evening.

The annual meeting of the Renaissance club will be held tomorrow afternoon at 2 o'clock at the Art institute.

The Italian Woman's club will give a charity dinner dance on Wednesday evening in the gold room of the Congress hotel.

The annual spring luncheon of the Chicago Society of Ohio Women will be held on Tuesday at 12:30 p. m.

The Chicago and Cook County Federation of Women's Organizations will hold its annual election of officers and directors on Wednesday at 2 p. m. at the Auditorium hotel.

The annual meeting of the Social Economics club will be held on Tuesday at 1:30 p. m. in the club rooms at 17 North State street.

The Woman's Organization of the Chicago Retail Druggists' association will hold its annual business meeting on Tuesday afternoon at the Morrison hotel.

The Chicago Assembly of the Catholic Daughters of America will give a benefit theater party on Friday evening at the Garrick theater. Miss Agnes Ryan of 132 Scoville avenue, Oak Park, is in charge.

MISS LILACE REID-BARNES.
[Dorothy Hickling Photo.]

Miss Lilace Reid Barnes is chairman of the committee of arrangements for a special service in recognition of the leadership of women to be held on Wednesday evening at the University of Chicago chapel. Chicago women who are prominent in the various fields of social work, religion, law, medicine, government, business, journalism, and the arts have been invited to take part.

The Alliance Française will meet on Tuesday afternoon at 3 o'clock. Miss Clara Laughlin will speak.

The Chicago chapter of Hadassah will close its drive for funds to maintain its institutions in Palestine with a luncheon on Wednesday at the Palmer house. One thousand guests are expected to attend at $50 per plate. Rabbi Abba Hillel Silver will be the guest speaker. The Women's Symphony orchestra will play.

The Lake City Woman's club will hold its regular meeting on Wednesday at the Morrison hotel, opening at 10:30 a. m. with a board meeting, followed by luncheon and cards.

Members of the Catholic Woman's league will tour the Art institute on Saturday afternoon at 2 o'clock under the direction of Miss Nellie Florence Ryan, chairman of the art and literature department. Tea will be served.

The annual meeting of the Baron Hirsch Woman's club and Co-Workers will be held on Tuesday at 2:30 p. m. in the Fine Arts building.

The regular monthly membership dinner and meeting of the Eleanor club will be held on Friday evening.

The Colonial Coverlet guild of America will hold its annual business meeting on Wednesday at 11 a. m. at Marshall Field's Wedgwood room. A luncheon and program will follow.

The next regular meeting of the First District of the Illinois State Association of District Nurses will be held on Tuesday evening at the district headquarters at 116 South Michigan boulevard.

The Woman's Allied Drug club will hold its annual business meeting on Thursday at 2 p. m. at the Morrison hotel.

The Alliance of Business and Professional Women will hold a dinner meeting tomorrow at 6:30 p. m. in the club rooms of the Woman's University club at 185 North Wabash avenue.

The regular monthly meeting of the board of directors of the Woman's University club will be held tomorrow at 5 p. m. in the club rooms.

The Chicago and North Western Railway Employed Woman's club will hold its regular monthly dinner and meeting on Thursday evening in the club rooms at 506 West Washington street.

The regular monthly meeting of the board of the Daughters of the British Empire will be held on Tuesday at 10 a. m. in the safety deposit vaults of the First National Bank building. The annual state card party will be held on Saturday at the Edgewater Beach hotel.

The annual business meeting of the I Will club will be held on Tuesday at 10 a. m. in Field's Wedgwood room. Luncheon will be served at 12:15.

The Tuesday Art and Travel club will meet on Tuesday at 1:30 p. m. at the Illinois Women's Athletic club. The annual program for members will be given.

The Chicago Press league will hold its annual business meeting on Saturday at 12:30 at the Great Northern hotel.

The central regional conference of the Y. W. C. A. will be held on Wednesday, Thursday and Friday at the Hotel Sherman.

NORTH SIDE CLUBS

The North End Woman's club will hold its annual business meeting tomorrow at 10 a. m., followed by luncheon at 12 o'clock.

The Rogers Park Woman's club will have an all day session tomorrow opening at 10 a. m. with meetings of the book review committee and garden circle. The general club meeting and program will take place at 2 p. m.

The Lake View Woman's club will meet on Tuesday at the Granada hotel for a program under the auspices of the civics and economics department.

The 11th annual charity card party of the Joyce Kilmer league will be given on Saturday at the Edgewater Beach hotel.

The Edgemere Woman's club will meet on Tuesday at 11 a. m. at the Edgewater Beach hotel for an art study class. A philanthropy card party will be given at 1:30 p. m.

St. Martha's Household of the Catholic Church Extension society will give its monthly card party on Thursday at 2:30 p. m. at the Albion Shore hotel.

The Woman's Ed-So-Phil club will give its annual dinner dance on Thursday evening at the Edgewater Beach hotel.

The Ravenswood Woman's club will meet tomorrow at 2 p. m. for a program in charge of the home and education department.

The Welles Park Woman's club will meet on Wednesday at the residence of Mrs. C. E. Hodges at 2652 Greenleaf avenue for a program sponsored by the music, drama, art and literature departments. At the regular meeting on Friday a "Conservation Day" program will be given.

The Albany Park Woman's club will meet tomorrow at 2 p. m. for a business meeting and social hour.

The Irving Park Woman's club will meet tomorrow morning for a program sponsored by the home and education department. In the afternoon Mrs. Irene Castle McLaughlin will speak on "Orphans of the Storm."

The Lake Shore Woman's club will have a social meeting on Wednesday at the Edgewater Beach hotel. A breakfast will be served at 12:30 o'clock, and will be followed by bridge.

The Catholic Woman's club of Rogers Park will hold an all day meeting tomorrow. Election of officers will be held.

The Mayfair Woman's club will meet tomorrow at 2 p. m. in the community house.

The annual meeting of the Argyle Park Portia club will be held on Wednesday at the residence of Mrs. Henry G. Bishop of 6151 Sheridan road.

The Edgewater Catholic Woman's club will meet on Friday at 2 p. m. at the Edgewater Beach hotel.

The Woman's club of the People's church will meet tomorrow at 2 p. m. at 941 Lawrence avenue. Miss Jessie Reed of the Chicago Public library will speak and a musical program will be given.

The New York group of the Illinois club will give a benefit card party on Thursday evening at the 48th Ward Democratic club at 4206 Broadway.

The annual meeting of the Edgebrook Woman's club will be held on Thursday at 1:30 p. m. at the residence of Mrs. P. G. Milleville at 6642 Keota avenue.

The Irving Park Catholic Woman's club will meet on Wednesday at 1:30 p. m. Annual reports will be read and nomination of officers will take place.

The Parkside Woman's club will have a meeting and program on Thursday evening at Independence Field house.

SOUTH SIDE CLUBS

The annual spring breakfast of the Woodlawn Woman's club will be held tomorrow at the Congress hotel. A musical program will be given and installation of officers will take place.

The Morgan Park Woman's club will have an all day session tomorrow, opening at 10:30 a. m. At the general club program at 2 o'clock Dr. F. N. Freeman of the University of Chicago will speak on "Freedom and Control of the Child."

The annual business meeting of the Englewood Woman's club will be held tomorrow at 11 a. m.

The annual meeting of the Beverly Hills Woman's club will be held on Wednesday. The morning session will be opened at 10:30 and the afternoon session at 2 o'clock.

The Park Manor Woman's club will meet for the last time this season at an all day session on Tuesday in the parish house of the Park Manor Congregational church. Annual reports and election of officers will take place.

The Sarah Hackett Stevenson Memorial will hold its monthly board meeting and roll call of clubs on Thursday at 2412 Prairie avenue. Luncheon at 12:30 o'clock will be followed by a tour of the home.

The annual luncheon of the Bryn Mawr Woman's club will be held tomorrow at 1 o'clock at the Stevens hotel.

The University Study club will hold a board meeting tomorrow at 10:30, followed by a business meeting and election of officers. Luncheon at 12:30 o'clock will be followed by a program.

The Windsor Park Woman's club will hold its annual luncheon on Tuesday at 12:30 p. m. at the Stevens hotel.

The Fortnightly club of Englewood will hold its annual luncheon on Tuesday at the Windermere East hotel.

WEST SIDE CLUBS

The Sixth district of the Illinois Federation of Women's Clubs will hold its annual meeting on Thursday at the Congregational church of La Grange. The La Grange Woman's club will be hostess. The morning session will be devoted to business, with luncheon and election of officers following at 12 o'clock. A program will be given in the afternoon.

The Austin North End Woman's club will meet on Tuesday at 1:30 p. m. at the Kloeckner Memorial church for nomination of officers, followed by a style show.

The Chicago Commons Woman's club will present its annual home talent program Tuesday. A play, "The High Cost of Pleasing," written by one of its members, Miss Clara M. Daum, will be a feature of the program. Nomination of officers will take place.

The West End Catholic Woman's club will hold its next regular meeting on Friday afternoon. A board meeting will take place at 12:30 o'clock.

The Austin Woman's club will meet tomorrow at 1 p. m. for a social hour, followed by a program under the auspices of the American home department.

SUBURBAN CLUBS

The third annual spring luncheon of the River Forest Woman's club will be held on Tuesday at 12:30 o'clock at the Graemere hotel.

The Woman's club of Oak Park will meet on Tuesday at 1 p. m. in Circle Masonic temple for a program in charge of the conservation committee.

The Congress Park Woman's club will hold its annual meeting on Tuesday at 1 p. m. in Community hall.

The Chicago Heights Woman's club will hold its annual business meeting on Wednesday afternoon.

Inter Nos circle will hold its monthly meeting and luncheon on Wednesday at the residence of Mrs. Jos. Curtis of 614 Wenonah avenue, Oak Park.

The Longfellow Woman's club of Oak Park will hold its next regular meeting on Wednesday at 1 p. m. at the First United Presbyterian community hall. Nomination of officers will take place.

CLUB ETHICS - - - By Maude Swalm

"HOW did you get along with your talk at the convention?" the vice president asked the speaker. "I couldn't stay—had to attend a conference."

"The talk was a fizzle," answered the speaker. "I was never so put out in my life before. I had been given twenty minutes and I'd planned my talk accordingly, but just before I went on they told me that I could have only seven minutes!"

"I thought you did wonderfully well," said the delegate, who was with the vice president. "If the chairman had made the other speakers keep within their limits you could have had your full time. Altogether too many chairmen are more polite than just."

"That's right," agreed the vice president. "At a former convention an expert was asked to talk and was told that his railroad expenses would be paid. He lived in another state. He answered that he would pay his own expenses if he could be assured of forty-five minutes in which to present his material. It was so agreed. The chairman of the day was another polite one and when the expert's time came it had to be cut in half. Afterward, Mr. Man sent in his bill for $[illegible] and he got them."

"I heard of a speaker who traveled a thousand miles to give a forty minute talk at a men's assembly," called the delegate. "He was to be paid a hundred dollars and all expenses. When he came to the platform, after a long delay, the chairman told him that according to the rules the meeting would have to adjourn for lunch in just ten minutes and he'd have to confine his talk to that time. The speaker was nonplussed for a minute, then he tore up his notes on the table and started in with a funny story. He held one eye on the other and the audience roared for the ten minutes. He collected full fee and went home a much happier man."

Question.

"Is it customary for the chairman of a committee to pay committee expenses out of her own pocket?

"P. T. P."

REPLY.

In clubs where the dues are small there is no way but to let the committees finance their own work. Where larger dues are paid an appropriation is usually allowed for committee work.

DOWNSTAIRS AT STEVENS

Beautiful New Coats

Of Broadcloth, Twill Tweeds, Kasha Twills, Ombre Tweeds, Quilted Crepes, Velveteen and Wool Mixtures

$25

In Sizes for Women, Misses and Small Misses

The season's newest features are included in this unusual collection, showing capes, saddle shoulders, tri-colored and taffeta linings, bows, scarfs, scarf-collars, novelty stitchings, shawl collars, quilted collars, tucks, braidings, borders and throws.

NEW COLORS:

Blue, Tan and Gray Mixtures

Black Navy Beige Green

Cocoa Red Yellow White

FUR TRIMS INCLUDE:

American Broadtail (lamb)

Ombre Coney Squirrel Susliki and Monkey Fur (goat)

DOWNSTAIRS COAT SECTION.

The model sketched comes in Tan, Black and Gray. Misses' sizes only—$25.

Chas. A. Stevens & Bros., 19-25 No. State St.

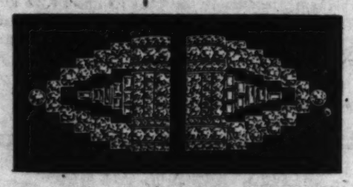

French Snaps

A clever accent for the Shoulder, Hat, or Lingerie

The new French Snaps are worn singly or in pairs. They are designed in combination of round and fancy shaped diamonds, set in 10 per cent iridium platinum. An interesting array of patterns is here for your selection. *Priced at $375 each and upward.*

We invite you to visit our manufacturing department and see our artists at work on fine jewelry.

LEBOLT & COMPANY

27 North State Street, Chicago

First Floor and Entire Third Floor

656 Fifth Avenue, New York *8 Rue Lafayette, Paris*

GREENE'S

230 South Michigan Ave.

NEAR JACKSON BLVD.

Another Favorite

An Original Creation Featuring the Smart Cape Collar

New arrivals received daily make possible an ever changing assortment of smart dresses for your approval. For complete satisfaction and low prices shop at Greene's.

A Smart New Dress in a Group at

$49.75

WORLD'S GREATEST RADIO SALE
NATIONAL HARTMAN WEEKS
OFFERS the
GREATEST BARGAIN IN HISTORY

All Hartman Stores Open Until 10 P. M.

All-Electric! All-Dynamic! . . . .
Built especially for this great sale by the U. S. Radio and Television Co., makers of the world-famous "Radiotrope"

This marvelous 7-Tube Set is encased in a beautiful cabinet—simply but smartly designed of walnut veneers on genuine American gumwood, with contrasting maple overlays. Cabinet beauty and perfection of performance! The set is completely shielded—a great aid in sharp tuning—and insuring protection against dust and dirt settling in the delicate parts of the mechanism. Circuit, set, parts, chassis, wiring and assembly are produced by the U. S. Radio and Television Company specially for Hartman's to present the World's Greatest Radio Bargain during National Hartman Weeks. The sensational low price includes the de luxe cabinet, equipped with all-dynamic speaker, 7 tubes (with rectifier) and Free Installation.

Turn to Hartman's Sensational 2 Page Advertisement . . . in This Paper!

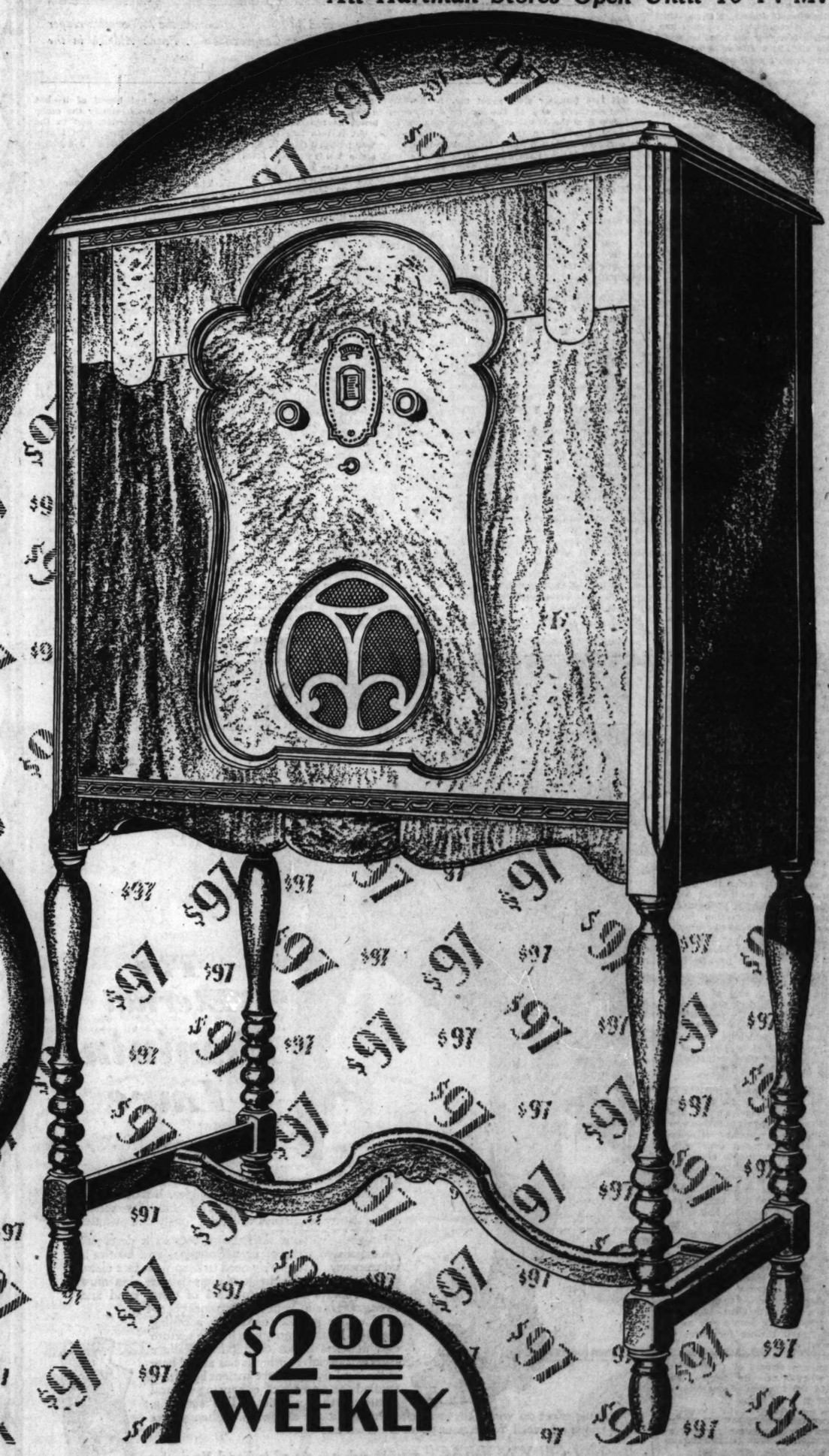

COMPLETE

$97 COMPLETE

ALL-DYNAMIC With Tubes and Free Installation

Nothing Else to Buy

$2.00 WEEKLY

On Sale at All Hartman Stores . . . and at—

Hartman's New Radio and Tire Shops

1041 Wilson Ave. Near Broadway
6309 Cottage Grove Ave. Near 63rd Street
113 North Oak Park Ave. Oak Park

Shop at Our Nearest Hartman Chain Store!

NEW RADIO AND TIRE SHOPS
1041 Wilson Ave. Near Broadway — 113 N. Oak Park Ave. Oak Park, Ill. — 6309 Cottage Grove Ave. Near 63rd St.
1272-78 Milwaukee Ave., *Near Ashland*
2550-58 W. North Ave., *Corner Rockwell*
3510-12 W. Roosevelt Road, *Near St. Louis*
3043-45 Lincoln Ave., *Near Belmont*
W. 26th St., *at Hamlin*

A NATIONAL INSTITUTION

Chain Department Stores of Home Furnishings

HARTMAN'S

14-FLOOR LOOP STORE . . WABASH & ADAMS . . "L" ENTRANCE

There Is a Hartman Chain Store Near You!

6160 S. Halsted St., *Corner 62d*
11232 Michigan Ave., *Roseland*
157-159 E. 154th St., *Harvey*
3210 Lawrence Ave., *Near Kedzie*
717-23 Broadway, *Gary, Indiana*
4 HARTMAN BARGAIN OUTLET STORES
The Only Hartman Stores Where Used and Reconditioned Furniture Is Sold
432 S. Wabash — 5853 S. Halsted St. — 2241-2249 W. Madison St. — 1256 N. Paulina St.

EVERYTHING FOR THE HOME

37 HARTMAN STORES: CHICAGO (16 STORES), OAK PARK, WAUKEGAN, HARVEY, GARY, SOUTH BEND, HAMMOND, LA PORTE, CHICAGO HEIGHTS, AURORA, BLOOMINGTON, RACINE, KANKAKEE, ELGIN, DANVILLE, DECATUR, MILWAUKEE, OMAHA, ST. JOSEPH, DENVER

Old-Timer Recalls Romance of Chicago's Adolescence

By J. Frank Aldrich.

THE picture printed in THE TRIBUNE'S rotogravure section recently of the Rush street bridge and its surroundings in 1861 recalls to mind so many incidents in the life of young Chicago in that era that I am tempted to reminiscence.

J. FRANK ALDRICH.

In April of that year I sailed into Chicago harbor for the first time, having come with my father's family and household belongings across the lake from St. Joseph in the wheezy old propeller Montezuma. I was born in Two Rivers, Wis., in 1853, but we had migrated to Michigan for a period of two years before making Chicago our permanent home.

The picture brings clearly into view the side-wheeler Comet, and, as this was the first steamboat of which I had any recollection, for she plied between Chicago and Two Rivers during my childhood days, I shall begin my story with old Capt. Albert E. Goodrich, father of the present fire commissioner, A. W. Goodrich, who founded the line which to this day bears his name, and relate an incident which occurred while I was living but a few blocks north of the Rush street bridge.

The Goodrich dock was where it has always been, east of Michigan avenue, and there the Sunbeam, the Planet, the Seabird, and the Comet of those days made their homes when in port.

* *

The Hero of the Hour.

An uncle of mine lived at Kenosha, which in those days was the first stopping place for the Goodrich steamers, and, as I wished to visit his family, my father obtained a pass for me. That pass did not include meals; nevertheless I dined sumptuously, for those days, and the Comet's captain was my host. We were not due in Kenosha before 1 o'clock, but somewhere between 10 and 11 we ran into a heavy fog. The steamer continued on her course, apparently without any slackening of speed, and the captain stood at the side of the wheelhouse, every few minutes giving a pull at the whistle rope. Boylike, I had sneaked up to his side and was busily engaged in peering out into the fog as he was doing, when I detected a sail headed westerly across our bow. My young eyes were evidently keener than those of either the captain or the wheelsman, for, looking up at the captain, I noticed that he had not yet discerned the danger ahead.

"Don't you see that vessel?" I said, pointing off the starboard bow.

He looked in the direction indicated, but at least three or four seconds must have elapsed before he caught sight of her.

"Port your helm!" he shouted to the wheelsman, at the same time giving the whistle rope a yank.

Just in the nick of time, with hardly a second to spare, our good steamer swung around the vessel's stern, missing her by but a few feet, and, much to my surprise, I found myself "the hero of the hour."

*

At the Captain's Table.

After a time the fog lifted, and the captain, taking me by the hand, led me to the cabin and to his table for the noonday meal, later seeing to it that I disembarked safely at the Kenosha dock. I was a boy of perhaps 12 when this incident took place and certainly had no adequate appreciation of what I had done.

Capt. Goodrich was a pioneer in modern lake transportation, in his later years a plain-spoken but genial companion whom I sometimes met on the Illinois Central suburban trains at the noon hour. I was still a young man when I accosted him one day with a query of a practical nature, for it was shortly after the weather bureau had been established and I was curious to know if he heeded its warnings in the operation of his steamers. His answer was prompt and emphatic: "Not by a d——d sight. If we did that we would be in trouble all the time. No, we pay no attention to it whatever."

Returning to the picture: As we go down the south side of the river from the Goodrich dock we see elevator "A"—one of the two Sturges and Buckingham grain warehouses, "A" and "B," which in those days were among the show places of the city. Only one of them withstood the ravages of the fire of 1871.

*

A Cattle Catastrophe.

But to go back to the bridge—the old Rush street bridge, which was destroyed in the great fire—there it stands just as I remember it a short time before it toppled over with a drove of cattle racing to cross it before some kind of craft coming down the river should crash into it.

The bridgetender was evidently rattled, for he turned the bridge before the cattle had crossed, and as the dumb, panic-stricken creatures struggled to regain their equilibrium the ends of the bridge rocked upon its center and they rushed from one end to the other until all went into the river. Most of them were drowned before rescue parties in row boats could reach and guide them to shore. It was a tragic incident of the '60s in the life of this young city as well as one grand thriller for those who witnessed it.

Think of it—a drove of cattle going through the streets of Chicago, and along what is now its greatest boulevard, in the lifetime of one who can describe it from memory!

Once more back to the picture: On the left two familiar sites greet me. At the northerly end of the bridge and below it is the Woodruff & Payne coal yard, situated on the very spot now occupied by the Wrigley building [the west end of which faces Rush street]. These partners in the wood and coal business were the two most portly men doing business in Chicago. Lill & Diversey, the brewers at the foot of Chicago avenue, ran them a close race for avoirdupois honors, and we boys say all of them frequently, but I feel sure the coal men took the palm in that particular, and we even joked one of the sons, who was our schoolmate, about his 400 pound pater.

* *

An Epochal Event in Boyhood.

Down toward the center of the picture, on the north bank of the river, stood the McCormick harvester works, but right in between these points and on the river bank was when the first Chicago water crib was built, and launched on July 24, 1865. Its launching was a great occasion for us youngsters, for we had all cut our initials into its side and the thing that worried us was as to just when it would take to the water, fearing that it might be during school hours.

The crib was built of heavy timbers, was pentagonal in shape, and was projected into the river in the same manner as were the watercraft of those days. It was then towed out to the two mile point at the easterly end of the projected Chicago avenue water tunnel, filled with stone and sunk to the bottom. And, God be praised! the launching did come in vacation time and we were all on hand for the event. The dimensions of the crib were 58 feet on each side and 40 feet deep, the lake being thirty feet deep where it was sunk.

It should be recalled here that the first waterworks of the city had been constructed in 1852. The engine house was on the beach at the foot of Chicago avenue, but it was late in 1853 before water was pumped from it. The intake was some 600 feet out from shore, about where the Pearson hotel now is. Ground was broken for the two mile tunnel on March 17, 1864, Mayor F. C. Sherman making the address and using a pick for the beginning of operations. It was completed on Dec. 6, 1866, and the water let into it on March 25, 1867. Celebration of the event brought Gov. Oglesby and a great concourse of people to join in the festivities.

* *

Growth of the Waterworks.

A bit of romance, if it can be termed such, is the history of this water supply problem as it applied to me personally: As a boy I had witnessed the construction of our first water crib and had been present at its launching. As a man grown, while serving the city as its commissioner of public works, I was charged with the responsibility of making further contracts for tunnel extensions and crib construction and appointed all the waterworks engineers of the city, as well as all of the crib keepers and other employes of the water department in Chicago.

Thus from boyhood to manhood, from a city of fewer than 200,000 to a city of more than a million people, I had witnessed the development of our water system at close range; and I must not fail to give the name of the engineering genius, E. S. Chesbrough, with whose son I attended Ogden school in those days, and who was the originator and constructor of Chicago's water system. I have seen no monument reared in remembrance of this man—it may possibly exist, though I have not heard of it—but it is not too late to remedy the omission if such be the case, and to the Western Society of Engineers I submit this suggestion for its consideration.

* *

The Fort Dearborn Massacre.

Reverting once again to the picture, and approaching the bridge from the southwest along River street [near Wacker drive], we find ourselves on the most sacred spot, in some respects, in Chicago's history, for here was old Fort Dearborn.

The original fort was built in 1803-'04, and by order of Gen. Hull was evacuated Aug. 15, 1812, after its stores and provisions [all save the liquor, which it was thought not wise to include] had been distributed among the Indians, and the march eastward began. Some think the failure to give the Indians the red liquor was a fatal mistake and led to what followed, for when the procession of soldiers and citizens reached a point somewhere between what is now Sixteenth and Eighteenth streets the Indians appeared from behind the elevated lands west of the lake shore and attacked and massacred them—some 50 soldiers and a number of the men and women citizenry. The fort was burned the next day and was rebuilt in 1816, but after the Blackhawk war it went into gradual disuse and in 1837 was abandoned by the army, though occupied by various government officials until 1857, when it was torn down—all save one building, one of the block houses, which remained intact until the great fire of Oct. 9, 1871.

The ancestors of my children came to Fort Dearborn when the total population was less than 500 humans (in 1834), and some of them saw Chicago grow from that number to nearly 2,000,000 before they passed on.

* *

The Scene of the Slaughter.

My father's place of business in 1865 was on the River street side of this government inclosure, and the one remaining blockhouse of Fort Dearborn was still standing near by. A curio shop was in one corner of it, and here we boys purchased coins and postage stamps during the years when that craze was at its height.

The site for the monument erected by George M. Pullman in commemoration of the massacre at the foot of 18th street was designated by the writer, who was in official charge of the streets of the city at that time. The old cottonwood tree which stood in 18th street between Prairie and Calumet avenues on the south side of the Pullman residence was the historic spot on which the greater activities of that massacre took place, although the slaughter extended all along the lake shore from what is now 16th street south to 22d street.

What is left of that cottonwood tree now reposes in the rooms of the Chicago Historical society, and the care and control of that monument is in the hands of that organization. The society, too, has recently been put in possession of certain relics and information concerning this massacre and one of its participants. This includes a portrait and some handiwork of Chicago's first white child, referred to in a recent letter from the president, Charles B. Pike, to me. One sentence reads: "May I take this opportunity to express my appreciation of the help which you have recently given the society in securing items from California dealing with the first white child born in Chicago?"

IN CHICAGO—68 YEARS AGO.

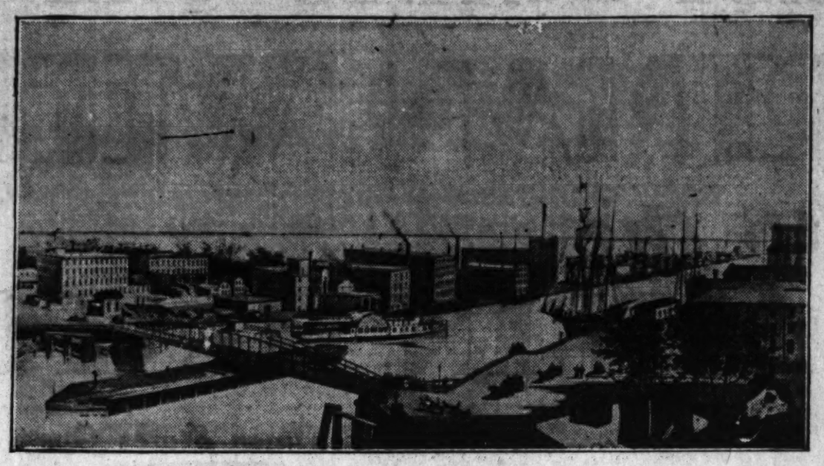

THE Chicago river and its environs as they appeared in 1861. The Comet, the McCormick reaper facory, and various other features are recalled by ex-Congressman J. Frank Aldrich in the accompanying reminiscences.

[Pacific and Atlantic Photo.]

Herrick's Death Saddens Paris

[Continued from page one.]

as titular head of the American colony here. No one thought of undertaking any public spirited work without his counsel and sanction.

During his first term here Mrs. Herrick did honors when the embassy was in the Rue Francois I. Since her death, the ambassador's daughter-in-law, Mrs. Parmely Herrick, formerly Mrs. Agnes Blackwell of St. Louis, has acted as hostess at the ambassador's Avenue d'Iléna home. Mr. Herrick worked a long time to acquire this ambassadorial residence and even paid for it from his own pocket, pending the action of the American government.

He took great satisfaction in the acquirement of this permanent embassy, and also, more recently, in the purchase of the property near the Hotel Crillon corner which long housed Cercle de l'Union Artistique, the most fashionable clubs in Paris.

* *

Sherfesses Take Apartment.

Mr. and Mrs. Forsythe Sherfesse have just taken a new apartment looking the Luxembourg gardens. Mrs. Sherfesse was formerly Miss Ada Ryerson of Chicago. Both Mrs. Sherfesse and her daughter, Susan Ryerson, now Mrs. George [illegible], worked during Easter at the American hospital here.

Mr. and Mrs. Sherfesse have been traveling in South America and have now gone to Spain where they will take up a permanent residence. Later they will be sailing to America to spend the summer there, while Mrs. Sherfesse will see her son, Ryerson.

The Eternal Feminine Lure

STYLES may come and styles may go—this year, wraps with capes, prints, ensembles. But the charm of daintiness rules forever...and the chief attraction of the dainty sex always will be a lovely complexion.

Do you give your skin the protection it deserves? An expensive array of mysterious jars and bottles is unnecessary. You merely need to keep your face *clean*, and to do that with the gentleness delicate skin must have. Always exposed to gusts of dusty wind and strong rays of sun, your face becomes coarsened unless it is cleansed in a soothing manner. Nothing preserves its fine texture and firmness better than Edna Wallace Hopper's Facial Youth. (It has an oil base—the ideal cleanser since ancient Egyptians studied the fine art of enhancing natural beauty with cosmetics.) The soothing, tonic effect on your skin and refreshing scent are delightful. When you've wiped off Facial Youth your pores are clean and closed.

NO OILY SURFACE — Although it is the oil in Facial Youth that thoroughly frees the pores, your face is not oily when it is wiped off. The astringent action of Facial Youth gives your skin that firm, cool touch.

Send today for the trial bottle of Facial Youth. Learn how easy and pleasant it is to cleanse your face properly. Your skin will quickly respond to this gentle treatment.

FREE: With it you will receive a supply of imported Japanese cleansing tissues, the softest and finest available. Also a sample of Edna Wallace Hopper's Youth Powder.

Drug and Toilet Counters Everywhere Supply Edna Wallace Hopper's Cosmetics

Send this Coupon NOW!

Edna Wallace Hopper,
536 Lake Shore Drive, Chicago, Ill.
Enclosed find 10 cents for trial bottle of Facial Youth. 681-4

FREE Sample of Youth Powder and supply of Japanese cleansing tissues will be included.

Address D-50

City State

Special: See Miss Hopper week of April 7th at State-Lake Theater. **By popular Demand Miss Hopper will give a Matinee for Women Only at the Palace Theater, 12 o'clock, Friday the 12th.**

Half Soles Rubber Heels For Monday 97c

Attached While You Wait or Delivered
FOURTH FLOOR CENTER
BOSTON STORE

Chocolate Covered Cookies, Lb., 21c

"ON THE BUSIEST CORNER IN THE WORLD"

Shop Here and Save **BOSTON STORE**

STATE - MADISON AND DEARBORN STREETS

Economy Basement

Sensational! Franco-Persian Rugs

2,000 of Them! At Unheard of Low Prices!

IMPORTED FROM FRANCE!—IN THREE GREAT LOTS!

Buy Them for Gifts and for Your Own Use.

27x54 In. Franco-Persian Rugs at **4.97**

36x64 In. Franco-Persian Rugs at **8.97**

4.2x6.8 Franco-Persian Rugs at **15.97**

Gorgeous Patterns and Colorings. All Are Reproductions of the Finest Oriental Rugs

All the beauty of pattern . . . all the beauty of color of the genuine Oriental rugs will be found in these wonderful rugs! Use one or two in every room and add richness to your home.

ECONOMY BASEMENT—CENTER.

SPRING DRESSES And Ensembles

For Women, Misses and Juniors

7.97 Values to 12.50

Printed Crepe
Flat Crepe
Crepe Back Satin
Georgette and
Printed Chiffon

Unusually smart frocks in a great collection of styles! Models for afternoon, business and evening wear.

Spring Coats

For Women, Misses, Stouts

Fashioned of Broadcloth, Silk Faille, Moire, Kasherine and Cheviots. Fur trimmed and tailored. Some with capes..... **14.97**

ECONOMY BASEMENT—STATE STREET.

Women's Chiffon Hose

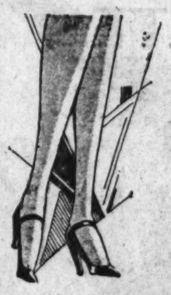

Also Silk and Rayon

Perfect Quality **67c**

1,800 pairs of these hose—and every pair should be sold before the day is over. Sizes 8½ to 10. New shades.

Men's Half Hose

Black, Cordovan, Gray and Navy Blue Cotton hose. Sizes 10 to 11½. Seconds of 19c quality. Pair.... **12½c**

ECONOMY BASEMENT—CENTER

WOMEN'S SHOES

Smart Spring and Summer Styles

VALUES TO 3.00

Strap Slippers
Pumps
Theo Ties
Fancy Cutout Patterns

$2

Patent Colt—Black Kid—Satin and Combinations.

These are better quality shoes than the price would indicate! There are some 1,200 pairs of shoes that we've taken from our regular stock and specially priced! Not all sizes in every style.

ECONOMY BASEMENT—DEARBORN STREET

ITALIAN DRAPES

Guaranteed Sunfast Colors!

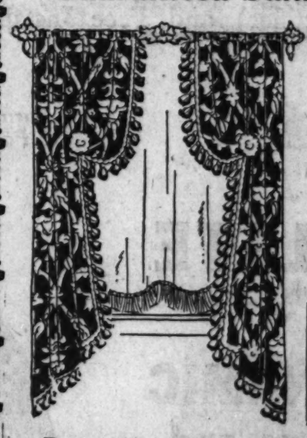

Artistic Patterns and Colorings **2.97**

Made of extra heavy quality cretonne. Use them for your living room, sun parlor, dining room or bedroom windows. Various colors and patterns to harmonize with any scheme of decorations.

Casement Cloth

50 inches wide. Jacquard effects. Cream color. Use it for drapes and covers. Yard, **67c**

Drapery Damask Yd., **87c**

Multi-colored 45 and 50-inch rayon drapery damask. Allover patterns and stripe effects.

Luster Curtains Ea., **67c**

Durable quality luster panel curtains in gold or beige shades. Striped or figured effects.

Sunfast Cretonne Yd., **33c**

36 inches wide. In beautiful colors and patterns. Use it for beach coats, drapes, etc.

Grenadine, Marquisette and Swiss Remnants

Desirable 3 to 10 yd. lengths. White with white figures or dots and white with colored figures. 36 in. wide. Yard, **27c**

TASSEL FRINGE

Lustrous rayon tassel worked on a fine, narrow braid. Wanted shades. At the yard, **25c**

ECONOMY BASEMENT—CENTER.

5,000 Yards Spring Silks

Printed Foulards, Tub Silks, Printed Crepe de Chine, Taffetas, Satins, Georgettes.

32 to 39 inches wide. All beautiful silks in plain and novelty weaves. Values to $1.50. Yard, at, **97c**

Economy Basement — Center.

Wash Suits *For Boys 3 to 8 Years*

77c

Peggy Cloth, Chambray, Devonshire, Joan Suiting.

Oliver Twist, Middy, Flapper and regulation styles. All popular colors.

BASEMENT—DEARBORN ST.

Lingerie *Silk Crepe De Chine*

1.85

Tailored or Lace Trimmed Pastel Shades.

Chemise, princess slips, bloomers, briefs and dance sets.

BASEMENT—STATE STREET.

Printed Percales 15c

36 inches wide. All the new 1929 spring and summer patterns and colorings. For tomorrow, yard,

ECONOMY BASEMENT—CENTER

Grand Rapids Furniture Co.

WORLD'S GREATEST PREMIUM OFFER

OPEN SUNDAY

OPEN TODAY 10 A. M. to 6 P. M.

THOSE WHO FIND IT IMPOSSIBLE TO BE HERE TODAY CAN TAKE ADVANTAGE MONDAY UNTIL 10 P. M.

In order to give those of you who find it impossible to shop during the week an opportunity to shop in comfort—we again prove our leadership and will be open all day Sunday—from 10 A. M. to 6 P. M.—after repeated requests. Sunday and all day Monday—hundreds of bargains await you and in addition—with each purchase of $100 or over—we will sell and deliver one of these gorgeous Axminster Rugs for only 5 cents. No Mail or Phone Orders and none sold to dealers. Ample parking space at all our stores. Future delivery if you wish. Hurry, Folks—Follow the Crowds.

4 ROOM OUTFIT $239

Future Delivery, If You Wish

4 Room Outfit $239 4 Room Outfit

Special offer for couples starting housekeeping, 3-piece Linen Parlor Suite worth $150; beautiful Davenport Table worth $35; Tudor Dining Suite worth $125; finely finished Bedroom Suite worth $150; Porcelain Table and 2 White Enamel Chairs—all worth $150; Porcelain Table and 2 White Enamel Chairs—all for $239. Pieces sold separately if desired. Will hold for future delivery. Other outfits priced remarkably low. Follow the crowds.

$700 Champion Outfit reduced to.....$349
$1,000 De Luxe Outfit reduced to....$439
Other Outfits up to.....$2,500

Beautiful Axminster

With each purchase of $100 or over we will sell and deliver one of these beautiful 9x12 Axminster Rugs for only 5 cents.

Worth $49.50 → **ONLY 5¢**

No Money Down

LONG, EASY Monthly Payments

Open Monday Until 10:00 P. M.

Room Size (9x12) Beautiful Axminster Rug

With each purchase of $100 or over we will sell and deliver one of these beautiful, high pile Axminster Rugs for only 5 cents. Each article carries the Grand Rapids Furniture Company's regular guarantee of quality.

9x12 Rug

No books to fill—no stamps to save—no coupons. In justice to yourself, your family and your pocketbook, be sure to attend this sale Sunday or Monday.

Only One to a Customer

No Money Down

LONG, EASY Monthly Payments

Open Monday Until 10:00 P. M.

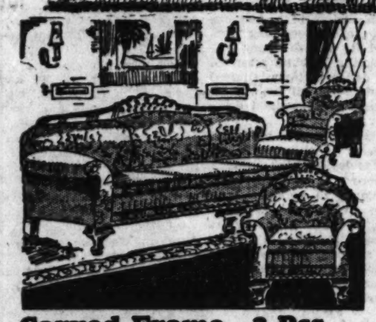

Carved Frame—3 Pcs.

Covered in very desirable material with loose spring filled reversible cushions and handsome carved frame. Worth $250. 3 pieces..... $167

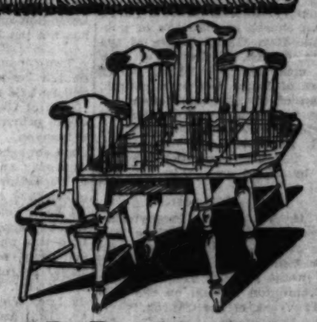

5-Pc. Breakfast Suite

Drop-leaf breakfast table and 4 chairs, sturdily built. Finish is worthy of consideration. 5 pieces, $16.95

Here Is Amazing Value

Bed, Chest and Dresser or Vanity in a pleasing design and finish. Limited number to be sold.

$59

3-Pc. Suite—Serpentine $108

Sofa, Chair and Wing Chair, Serpentine front, covered in genuine imported linen allover with a hand carved antique frame. 3 pieces, worth $175. Limited quantity!.....

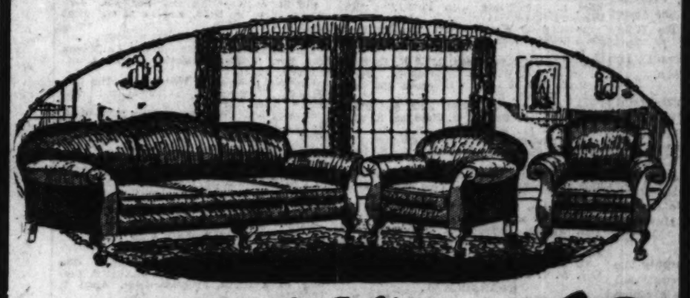

3-Pc. Mohair Suite $69

Mohair covered, with velour outsides and loose spring filled cushions. This is really wonderful value. Worth $150. 3 pieces.....

Fine Bedroom Group

Fine enough for King or Peasant. Full size Bed, Chest and Dresser or Vanity in exceptional finish. Limited quantity. Come early.

$107

HUNDREDS OF OTHER BARGAINS

Beautiful Console and Mirror $2.95

Only one set to each customer. Beautiful black and gold console and plate mirror to match. Limited quantity—Sunday and Monday.

CASH AND CARRY

Remember—The only requirement is a purchase of $100 or over and the small sum of 5 cents. No books to fill. No stamps to save. No coupons. An opportunity for young couples and those who are going to move.

SHOP WITH CONFIDENCE

Rogers 25 Yr. Plate $7.85 26-Pc. Set

Comes in handsome case. Only one set to each customer. Limited quantity. You'll never buy this durable set for less. Come Sunday or Monday.

CASH AND CARRY

Grand Rapids Furniture Co.

Any 'L' to Adams **229 South Wabash Avenue** Just North of Jackson

Englewood 'L' to Halsted St. **6614 South Halsted St.** Just North of Marquette Rd. | Humboldt "L" to Western **2412 West North Ave.** Just West of Western

Entire Contents of this advertisement Copyright, 1929, by the Grand Rapids Furniture Co. Reproduction in whole or part forbidden.

Leadership School for Teachers Will Start Yearly Work

By the Rev. W. B. Norton.

THE Chicago After Easter School of Leadership Training for vacation school teachers has begun its classes during the last week in several outlying districts. The promotion conference for metropolitan Chicago begins Saturday, from 9:30 to 12 a. m., and meets at 360 North Michigan avenue.

The council of religious education, under the direction of Prof. W. C. Bower, a department of the Chicago Church federation, announces the following program for leadership training in preparation for the daily vacation church schools. During May there will be six sessions, the first three Mondays and Tuesdays from 7 to 9 p. m.; during June three all day Saturday conferences, from 9 a. m. to 5 p. m. June 15, 22, 29; during July, the vacation school period, three Monday afternoon conferences, from 2:30 to 5 p. m., July 8, 15, 22. All the meetings will be held on the third floor of 360 North Michigan avenue. Daily vacation church schools will open on July 1—five mornings a week for five weeks—and close Friday, Aug. 2.

The outlook is for one of the best seasons in the history of the vacation school movement in Chicago with the best text books and teachers of wide practical experience and thorough training in charge. Emerson O. Bradshaw is dean of the administration of vacation church schools, 77 West Washington street, the Chicago Temple.

Dr. Charles R. Brown, dean emeritus of Yale divinity school, who has just given a series of lectures at Northwestern university on the "Life of Christ," will speak before the Sunday Evening club in Orchestra hall this evening at 8 o'clock on the subject, "What Does It Mean to Be a Christian?" Harry A. Wheeler, vice president of the club, will preside and Silas H. Strawn will take part. Dr. John Timothy Stone, president of the Presbyterian Theological seminary and pastor of Fourth Presbyterian church, will give the informal Bible talk at 7 on "The Newness of Life." Tomorrow at the dinner meeting of the Monday council at the Union League club J. Scott Matthews, chief examiner of titles, Cook county, will speak.

The Presbytery of Chicago will hold its annual meeting on Tuesday morning at 10 o'clock in the First Presbyterian church, 64th street at Kimbark avenue. The devotional service will include the sacrament of the Lord's supper conducted by the retiring moderator, the Rev. Alva V. King. Annual reports and the election of new officers will be features of the program. Luncheon will be served by the women of the church. Dr. Andrew C. Zenos is stated clerk.

The second Lutheran exposition under the auspices of the Lutheran churches of the Missouri synod of Chicago and vicinity is being arranged for the last two days of June in the Hotel Sherman. At the same time the delegate synod will meet in River Forest college. A special committee has been organized to make preparations and consists of Henry F. Rohrman, chairman; A. D. Abraham, secretary, and E. W. Jaeger, treasurer. The Rev. Henry Kowert of First St. Paul's Lutheran church is chairman of publicity; the Rev. H. W. Meyer of the Wilmette church, chairman of the exhibit committee; the Rev. F. C. Streufert of Peace Lutheran church, chairman of the program committee; Supt. P. T. Buszin, the Rev. Bernard Hemmeter, the Rev. G. L. Luecke, the Rev. G. Schuessler and Mr. J. M. Bailey. The first exposition was attended by 25,000 people in October, 1926.

Prof. R. W. Frank, Presbyterian Theological seminary, will be the speaker at the Methodist preachers' meeting tomorrow morning at 10:45 o'clock in the Chicago Temple, Clark and Washington streets, on the subject "The Task of the Church."

This morning, the first Sunday after Easter, the Octave of Easter will be observed at the church of the Good Samaritan (Episcopal), North Humphrey avenue near Austin boulevard, by the repetition of the choral festival eucharist at 11 o'clock. Other churches which are repeating the Easter music and pageant this evening are: Austin Congregational church, Pine avenue and Ohio street; Englewood First Methodist, Episcopal, 64th street and Stewart avenue; St. James Methodist Episcopal church, 46th street and Ellis avenue; First Baptist church, 50th street and Ellis avenue; Edgewater Presbyterian church, Kenmore and Bryn Mawr avenues.

The Rev. John Ryan Gleason, ordained to the priesthodo by His Eminence, Cardinal Mundelein, yesterday, will celebrate his first solemn mass at the Holy Name cathedral, State and Superior streets, this morning at 11 o'clock. The Very Rev. Msgr. F. M. O'Brien, Corpus Christi church, will be assistant; the Rev. P. A. Traut, Visitation church, deacon, and the Rev. T. V. Luske, St. Mary's of the Lake seminary, subdeacon. The Very Rev. Msgr. Joseph A. Casey, Our Lady of Mount Carmel church, will preach. Father Gleason was born in Chicago, educated at the parish school of the Holy Name cathedral, Quigley seminary, and St. Mary's of the Lake seminary, Mundelein, Ill.

Wednesday evening at 8 o'clock there will be a special program in recognition of the leadership of women, which will begin with a processional of some of Chicago's most distinguished women, at the University of Chicago chapel. Words of welcome will be given by Dean Charles W. Gilkey and the principal address will be by Miss Jane Addams, preceding which the audience will participate in the Litany of Thanksgiving and Remembrance by President Lucia R. Briggs of Milwaukee-Downer college. A Litany of Dedication and for the Future of Women by Nellie V. Walker, sculptor, will follow the address. Admission will be by ticket until 7:45, after which free.

Appointments of departmental heads of the Episcopal diocese of Chicago for the coming year are as follows: Church extension, Bishop Sheldon M. Griswold; religious education, Dr. Frederick C. Grant, president of the Western Theological seminary; social service, Dean Duncan H. Browne of St. James' cathedral; ways and means (finance), Dr. George Craig Stewart, St. Luke's, Evanston; publicity, Angus S. Hibbard.

NEWS OF CHURCHES

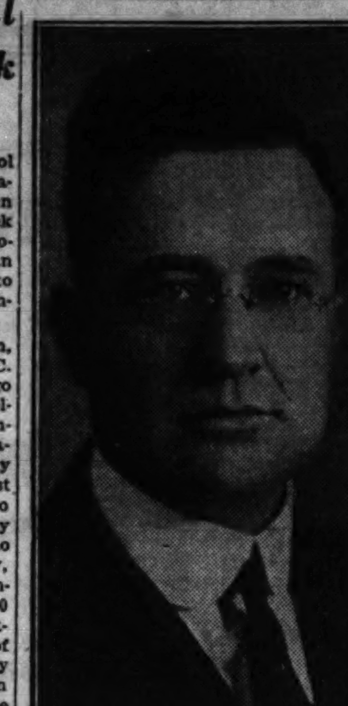

DR. ROBERT LEE KING.

Dr. Robert Lee King has accepted a call from the Albany Park Presbyterian church, Ainslie and St. Louis avenues, and began the work of his new pastorate on April 1. Dr. King comes from the First Presbyterian church of Rogers, Ark. He is a native of Arkansas, born near Clarksville of that state. After graduating from the college of the Ozarks, Clarksville, Dr. King completed a two years' theological course at Lane seminary, Cincinnati, O.

Mrs. King is a native of Ohio and was a teacher in the Cincinnati schools before her marriage. They have spent ten years in the ministry in Kansas, Oklahoma and Arkansas.

Gypsy Smith, the famous English preacher and evangelist, will begin an evangelistic campaign this morning at Olivet Methodist Episcopal church, Keeler avenue and Adams street, which is to continue every evening except Saturday and close Sunday, April 21. There will be special music at every service. The Rev. W. W. Liston is pastor.

A three weeks' mission will be conducted at St. David's Catholic church, 52d street and Emerald avenue, beginning this morning, by Fathers Francis Philan and Henry O'Sullivan of the Oblate order. The Rev. Joseph McNamee, pastor, announces that non-Catholics will be welcome at all services: 7:45 p. m. and morning masses, 6:30 and 8:30 o'clock.

Dr. Louis L. Mann, rabbi of Sinai congregation, Chicago, professor of oriental languages at the University of Chicago, and vice president of the Big Brothers' and Big Sisters' Movement of America, will speak on the "Fear of Living" at the Wilmette Sunday Evening club this evening at 8 o'clock.

Dr. H. P. Almon Abbott, bishop-elect of Lexington, Ky., will conclude his work at St. Chrysostom's Episcopal church, 1424 Dearborn parkway, on May 1, and will be consecrated in Lexington on May 15. His successor has not yet been named.

Two conferences of Episcopal church leaders of the middle west will be held in Chicago this week, the House of Church Women of the midwest province, comprising Illinois, Wisconsin, Indiana, Michigan and Ohio, at the Blackstone hotel on Thursday and the educational leaders of the middle west at Episcopal headquarters at the Tower building and at La Salle hotel, Thursday and Friday. Among those who are expected to attend this meeting are Bishops Campbell Gray, northern Indiana; Hermon Page, Detroit, Mich.; W. W. Webb, Milwaukee, Wis.; R. H. Weller, Fond du Lac, Wis.; Edward Fawcett, Quincy, Ill., and William A. Leonard, Cleveland, O.; also the Rev. E. E. Piper, Detroit, Mich., and L. B. Whittemore, Grand Rapids, Mich.

The members of the committee in charge of the campaign to raise funds for the Anderson chapel at the Western Theological seminary, Ecanston, are Bishop Sheldon M. Griswold, chairman; Dr. George Craig Stewart, St. Luke's, Evanston; Dr. Frederick C. Grant, president of the seminary; Angus S. Hibbard, Vera L. Noyes, Mrs. Charles Spencer Williamson, Courtenay Barber, David E. Evans, the Rev. J. H. Pickells, the Rev. T. De Witt Tanner, Joliet; the Rev. J. H. Edwards, Highland Park; Frank D. Hoag, and Edward J. Rogerson.

A choral service with antiphonal choirs, comprising settings of the 80th and the 23d Psalms by Eric De Lamarter will be a special feature of the 4 o'clock organ recital and vesper service at the Fourth Presbyterian church, Delaware place and Michigan avenue, this afternoon. Bible exposition will be given by Dr. Harrison Ray Anderson.

Dr. Charles H. Beale will supply the pulpit of the First Congregational church, Oak Park, during the absence of Dr. Albert W. Palmer, who departed last Thursday for a trip to Egypt, Palestine, and Greece, accompanied by his son, Philip, and his brother-in-law and sister, Mr. and Mrs. C. H. Barker, Pasadena, Cal. Dr. Palmer expects to return and occupy his pulpit on June 16.

A testimonial tea in honor of Mrs. Moses Smith, well known member and worker in the Congregational Woman's Missionary society, now in her 96th year, will be given on Tuesday from 3 to 5 p. m. in the church house of the First Congregational church, Oak Park.

Dr. Thomas F. Harvey has come from the First Baptist church, Galveston, Tex., to be the pastor of the Belden Avenue Baptist church, 2309 North Halsted street. Belden avenue is almost a half century old, one of the outstanding Baptist churches in Chicago, and has a record of service and achievement. The membership has now reached 1,100 and Dr. Harvey has taken charge of the work.

The Congregational Ministers' union at 19 South La Salle street tomorrow morning will be addressed by the Rev. Von Ogden Vogt, D. D., on the subject, "The Minister and Our National Culture." Dr. Walter A. Morgan will conduct the devotional services for the rest of the year.

SERMONS AND SERVICES In Chicago Churches Today

NOTICE.

Announcements for this column must reach THE TRIBUNE by Thursday morning. Address Religious Editor, THE TRIBUNE, Chicago.

ADVENTIST.

Danish-Norwegian, 2914 W. North-av. The Rev. P. G. Hartwick, 8 p. m.

First German, 646 W. North-av. The Rev. M. H. Schuster, 8 p. m.: "God's People Safeguarded Against the Seven Last Plagues."

Greek, Halsted and Polk-sts. [Hull house]. The Rev. N. S. Papas, 8 p. m.: "Bible Prophecy."

Swedish, 3313 N. Clark-st. The Rev. O. J. Norlund. 8 p. m.: "The Seven Last Plagues; the End of War, and Eternal Peace."

ADVENT CHRISTIAN.

Augusta Street, 2030 Augusta-st. The Rev. Fim Murra. 11 a. m. and 7:30 p. m.

Blessed Hope, Grenshaw-st. at Karlov-av. A. E. Bloom. 11 a. m.: "Why Did Jesus Die?" 7:30 p. m.: "The Source of Power."

BAPTIST.

Covenant, Normal-blvd. at 60th-pl. The Rev. H. Lee McLendon. 10:30 a. m.: "Broken Reeds and Smoking Flax." 7:30 p. m.: "Startling Signs of the Times."

First, 935 E. 50th-st. The Rev. P. J. Stackhouse. 11 a. m.: "A Sermon to New Members." 8 p. m.: "Olivet to Calvary."

First Danish, Belden-av. at Kildare. The Rev. Alexander Horiis. 10:45 a. m.: Danish. 7:45 p. m.

Hyde Park, 5600 Woodlawn-av. The Rev. Rolland W. Schloerb at 11 a. m. and 8 p. m.

Irving Park, Kostner-av. at Irving Park-blvd. The Rev. E. F. Adams, 11 a. m. and 7:30 p. m.: "This Thing Called Conscience."

Judson, Austin-blvd. and Potomac-av. The Rev. Joseph Croft Dent. 11 a. m. and 7:45 p. m.: Brigadier Rodda.

North Shore, Berwyn-av. at Lakewood. The Rev. A. J. Harms. 11 a. m.: "The First Page of the Bible." 8 p. m.: "The Light of God."

Rogers Park, Greenleaf and Hilldale-avs. The Rev. H. R. Coffin, 11 a. m.: "The Easter Aftermath." 8 p. m.: "The Resurrection."

Second Swedish, 7848 S. Normal-av. The Rev. F. C. Hamlin. 7:30 p. m.: "Lesson from a Half Baked Cake."

Tabernacle, Monroe-st. at Spaulding. The Rev. S. J. Reid. 11 a. m.: "How Men See God." 7:45 p. m.: "Mexico and God."

Temple, Humboldt-blvd. at Cortland-st. The Rev. H. G. Smith. 11 a. m.: "Habits of Virtue." 8 p. m.: "First Things First."

Western Avenue, Western-av. at Warren. The Rev. A. C. Drummond. 11 a. m.: "The World Learning Righteousness." 7:45 p. m.: "The Eleventh Commandment."

CHRISTIAN SCIENCE.

Subject in all churches: "Unreality."

First, 4017 Drexel-blvd. 10:45 a. m. and 7:45 p. m.

Second, Wrightwood-av. at Pine Grove-av. 10:45 a. m. and 7:45 p. m.

Third, Washington-blvd. and Leavitt-st. 10:45 a. m. and 7:45 p. m.

Fourth, Harvard-av. and Marquette-rd. 10:45 a. m. and 7:45 p. m.

Fifth, 4840 Dorchester-av. 10:45 a. m. and 7:45 p. m.

Sixth, 11321 Prairie-av. 10:45 a. m. and 7:45 p. m.

Seventh, 5318 Kenmore-av. 10:45 a. m. and 7:45 p. m.

Eighth, 4359 S. Michigan-av. 10:45 a. m. and 7:45 p. m.

Ninth, 6154 Woodlawn-av. 10:45 a. m. and 7:45 p. m.

Tenth, 5640 Blackstone-av. 10:45 a. m. and 7:45 p. m.

Eleventh, 2840 Logan-blvd. 10:45 a. m. and 7:45 p. m.

Twelfth, 635 Grace-st. 10:45 a. m. and 7:45 p. m.

Thirteenth, 10317 Longwood-dr. 10:30 a.m. and 7:45 p. m.

Fourteenth, Sunnyside-av. and Paulina-st. 10:45 a. m. and 7:45 p. m.

Fifteenth, 301 N. Central-av., Austin. 10:45 a. m. and 7:45 p. m.

Sixteenth, 7201 N. Ashland-av. 10:45 a. m. and 7:45 p. m.

Seventeenth, the Masonic Hall temple, 32 W. Randolph-st.

Eighteenth, 7262 Coles-av. 10:45 a. m. and 7:45 p. m.

CONGREGATIONAL.

Austin, Pine-av. and Ohio-st. The Rev. C. G. Clarke. 10:30 a. m.: "The Fun of Financing a Church." 7:30 p. m.: "The Victory That Overcometh the World."

Bird Memorial, 9135 Brandon-av. The Rev. T. M. Lineweaver. 11 a. m.: "Jesus and Eternal Life."

First, Oak Park. The Rev. Albert W. Palmer. 10:45 a. m.: "Vision and Achievement." 7:45 p. m.: "What I Saw in Palestine." the Rev. C. H. Beale.

Fourth, Talman-av. at Logan-blvd. The Rev. E. A. Reese. 11 a. m. "The Dangers of Idleness."

Hyde Park, 56th-st. and Dorchester-av. The Rev. Willis L. Goldsmith. 11 a. m.: "One of the Immortals."

New England, 869 N. Dearborn-st. The Rev. J. R. Heyworth. 10:45 a. m.: "The Open Mind." 7:45 p. m.: "From Darkness to Dawn."

New First, Washington and Ashland-blvds. The Rev. Walter A. Morgan. 11 a. m.: "What Is the Soul?" 7:45 p. m.: "Mexico in Revolution."

Warren Avenue, Warren and Albany-avs. The Rev. W. H. North. 10:45 a. m.: "Hope."

Wellington Avenue, Wellington-av., near Broadway. The Rev. George S. Mills. 11 a. m.: "A Day That Is a Thousand Years."

Rogers Park, Monroe and Ashland-avs. The Rev. A. A. Stockdale. 11 a. m.: The Rev. D. Brewer Eddy.

DISCIPLES OF CHRIST.

Irving Park, Kedvale at Cullom-av. The Rev. R. C. Lemon. 11 a. m.: "The Meaning of Baptism," and 8 p. m.

Jackson Boulevard, 2413 Jackson-blvd. The Rev. C. R. Oakley. 10:45 a. m.: "After Easter What?" 7:45 p. m.: "Ascension and Return."

North Shore, 1226 Ainslie-st. The Rev. C. W. Longman. 11 a. m.: "The Search for God."

Paxton Avenue, Paxton-av. at E. 83d-st. The Rev. W. F. Shaw. 10:50 a. m.: "Four Indispensables." 7:45 p. m.: "Three Preachers with One Gospel."

Ravenswood, Greenview and Sunnyside-av. The Rev. D. A. Wickizer. 11 a. m.: "How May We Know the New Testament Church, or the Church of Christ?" 8 p. m.: "Christ as a Prophet."

University church, 57th and University-av. The Rev. Edward S. Ames. 11 a. m.: "Idealizing Life."

EPISCOPAL.

St. James' cathedral, Cass and Huron-sts. 8, 9:45, and 11 a. m. and 5 and 7 p. m.

Calvary, 3160 W. Monroe-st. The Rev. H. R. Neely. 7:30, 9:30, and 11 a. m. and 7:30 p. m.: "Pity with Power." "The Peace of God."

Christ, 6500 Woodlawn-av. The Rev. Francis Nitchie. 7:30 and 11 a. m. and 5:30 p. m.

Church of the Ascension, 1133 N. La Salle-st. The Rev. William B. Stoskopf. Masses 8, 9:15, and 11 a. m. Evensong and benediction, 7:30 p. m.

Church of the Redeemer, 56th and Blackstone-av. The Rev. J. H. Hopkins, 8, 9:15, and 11 a. m., and 7:30 p. m.

Holy Innocents, Mont Clare mission, 2631 N. Mont Clare-av. The Rev. W. S. Pond, 10 a. m.

St. Barnabas, 4241 W. Washington-blvd. The Rev. Walter S. Pond, 7:30 and 11 a. m., and 4:30 p. m.

St. Mark's, 4427 S. Drexel-blvd. The Rev. W. A. Simms. 8, 9:30, and 11 a. m.

St. Peter's, Belmont at Broadway. The Rev. H. L. Brown, 7:30, 9:30, 11 a. m. and 5 p. m.

St. Simon's, Leland and Racine-avs. The Rev. W. T. Travis. 7:30, 9:30, and 11 a. m.

EVANGELICAL.

Grace, 60th-st. and Albany-av. The Rev. Robert C. Stanger. 10:45 a. m.: "Maintaining the Glow."

Immanuel, 70th-st. and Michigan-av. The Rev. H. J. Schick. 10 a. m.: English: "God's Appointments." 11 a. m.: German.

St. John's, Wesley-av. and Cram-st., Evanston. The Rev. A. J. Munsterman. 10:15 a. m.: "Being a Christian." 11:15: German.

St. Peter's chapel, George and Lavergne-sts. The Rev. H. E. Lambrecht. 11:15 a. m.

St. Peter's, Cortez-st. and Oakley-blvd. The Rev. H. E. Lambrecht. English: 10 a. m. German: 11 a. m.

JEWISH.

Chicago Sinai Congregation, 4600 Grand-blvd. Rabbi Louis J. Mann. 11 a. m.: "Because I am a Jew."

Kehilath Anshe Mayriv, 50th-st. and Drexel-blvd. Rabbi Solomon B. Freehof. 11 a. m.: "Fleg's 'Life of Moses.'"

Temple Isaiah Israel, Hyde Park-blvd. and Greenwood-av. Rabbi Gerson B. Levi. 11 a. m.: "How Shall We Meet Prejudice?"

LIBERAL CATHOLIC.

St. Raphael's, 1105 Lawrence-av. The Rev. John B. Stearns. 11 a. m.: "God Transcendeth."

LUTHERAN.

Archer Mission, 5850 Archer-av. The Rev. Paul W. Czamanske. 3 p. m.

Bethesda, N. Campbell and Farwell-avs. The Rev. Frank Wittmer. 10:45 a. m.: "The Resurrected Lord Reveals Himself."

Christ, Harvard-st. and East-av., Oak Park. The Rev. B. T. Lams. 11 a. m.: "Alibis."

Concordia, W. 32d-st. and Home-av., Berwyn. The Rev. W. H. Grothman. 10:45 a. m.: "The First Commandment."

Epiphany, Sacramento-blvd. and Lexington-st. The Rev. C. R. Kegley. 11 a. m.: "Christ Living Appears to Thomas." 8 p. m.: "The Bible as a Daily Guide."

First St. Paul's, 1301 N. La Salle-st. The Rev. Henry Kowert. 9:45 a. m.: German. 11 a. m.: Prof. W. H. T. Dau.

Gethsemane, 45th-pl. and Princeton-av. The Rev. F. G. Miessler. 10 a. m.: English.

Good Shepherd, 62d-st. and S. Keeler-av. The Rev. Paul W. Czamanske. 10:45 a. m.

Grace, English, Belden-av. and Geneva-terr. The Rev. Edward P. Scharf. 11 a. m.: "Qualifications for Service."

Hope, 6400 S. Washtenaw-av. The Rev. John A. Leimer. 10:45 a. m.

Mount Olive, Trip-av. at Byron-st. The Rev. B. H. Hemmeter. 11 a. m.: "The Ten Commandments." 8 p. m.: "The First Ananias Club."

Nazareth, 60th-st. and S. Spaulding-av. The Rev. Herbert Kohn. 10:45 a. m.

Pilgrim, Cuyler-av. at N. Lineven-st. The Rev. H. C. Steinhoff, 8 a. m. and 11 a. m. and 7:30 p. m.

St. John's, 1200 S. 5th-av., Maywood. The Rev. Merrill E. Boulton. 11 a. m.: "Christ Manifested."

St. John's, 305 Circle-av., Forest Park. The Rev. M. Wagner. 9 a. m. and 7:45 p. m.

St. Luke's, E. 77th-st. and Constance-av. The Rev. Theodore E. Conrad. 10:45 a. m.: "Knowing the Lord." 7:45 p. m.: "A Wise Conclusion."

St. Luke's, Belmont and Greenview-avs. The Rev. Carl J. Hoffman. A. R. Kretzmann, assistant pastor. 9:30 and 11 a. m.

St. Timothy, Kildare-av. at Dickens. The Rev. O. G. Fjeldstad. 10:15 a. m.: "We Have Seen the Lord." And 11:30 a. m.

Trinity, 31st-st. and Lowe-av. The Rev. Arthur H. C. Both. 9:30 a. m. [German] and 10:45 a. m. [English].

Trinity, 83d and Paulina-sts. The Rev. H. C. Both. 9:30 a. m. [German] and 10:45 a. m. [English.]

Windsor Park, Saginaw-av. and E. 76th-st. The Rev. Arthur H. Kaub. 10:45 a. m.

Woodlawn, Kenwood-av. at 64th-st. The Rev. C. E. Paulus. 11 a. m. and 8 p. m.

METHODIST EPISCOPAL.

Arnold Memorial, 1330 S. Fairfield-av. The Rev. Armand Guerrero. 11 a. m.: "An Ancient Secret." 8 p. m.: "Salvation's Two Essentials."

Community, Forest Park. The Rev. F. J. Schnell. 11 a. m. and 7:45 p. m.

Elmhurst, Elmhurst, Ill. The Rev. O. J. Dickey. 11 a. m.: "Only a Rod—and God." 8 p. m.: "The Religious Teaching of Great Books, 'Beside the Bonnie Briar Bush,' by Jan Maclaren."

Englewood First, Stewart-av. at 64th-st. The Rev. H. H. Hough. 11 a. m.: "The Wise and the Foolish." 7:45 p. m.: "Christ the Victor."

Euclid Avenue, Washington-blvd. at Euclid-av., Oak Park. The Rev. G. R. Goff. 11 a. m.: "The Will of God." 7:30 p. m.: "Conscience."

First, Chicago Temple, Clark and Washington-sts. The Rev. John Thompson. 10:45 a. m.: "Jesus on De Luxe, Surface and 'L' Cars." 8 p. m.: "Liquor Problems in Ireland," Emmeline Morton.

Hyde Park, Blackstone-av. at E. 54th-st. The Rev. Robert J. Smith. 11 a. m.: "Going on After Easter." 7:45 p. m.: "The Contributions of the Lutherans to the Religious Life of America."

Mandell, La Vergne-av. at Congress-st. The Rev. T. K. Griffith. 11 a. m.: "The Three Bearers for Every Burden." 7:30 p. m.: "Transformer."

Park Manor, South Park-av. at 70th-st. The Rev. W. R. Wilson. 10:45 a. m.: "The Tolerant Church." 7:45 p. m.: "Gen. Booth and the Salvation Army."

Ravenswood, Hermitage and Sunnyside-avs. The Rev. A. Pennewell. 10:45 a. m.: "Better Life Through Worship." 7:15 p. m.: "Glass Bell Ringers."

Sheridan Road, Sunnyside at Hazel-av. The Rev. Benjamin Martin Will. 11 a. m.: "Two of Life's Greatest Privileges." 7:30 p. m.: "The Fairest Spirit."

St. James, 46th-st. and Ellis-av. The Rev. King D. Beach. 11 a. m. ["The Everyday Hero"] and 8 p. m.

Wesley, Diversey-pkwy. and Seminary-av. The Rev. John W. Funston. 11 a. m.: "Jesus Appears to Disciples in Galilee." 7:30 p. m.: "The Walk to Emmaus."

Woodlawn Park, Woodlawn-av. at 64th-st. The Rev. Gilbert S. Cox. 11 a. m. ["It Makes a Difference," the Rev. Stanley S. McKee] and 7:45 p. m.

PRESBYTERIAN.

Austin, Waller-av. and Fulton-st. The Rev. Walter Henry Nugent. 11 a. m.

Drexel Park, 64th-st. and S. Marshfield-av. The Rev. C. C. Cox. 11 a. m.: "After Easter: The Common Routine of Fishing." 7:45 p. m. "The Holy Women at the Tomb."

Edgewater, Kenmore-av. at Bryn Mawr. The Rev. Asa J. Ferry. 10:30 a. m.: "The Unseen Lord." 7:30 p. m.: "The Resurrection."

Englewood, Yale-av. at 64th-st. The Rev. J. E. Congdon. 11 a. m.: "What Doth the Lord Require of Thee?" 7:45 p. m.: "Surrender."

First, 6400 Kimbark-av. The Rev. W. H. Boddy. 11 a. m. ["The Recall of Love"] and 7:45 p. m.

Fourth, 880 N. Michigan-av. The Rev. John Timothy Stone, the Rev. H. R. Anderson, H. A. Dalzell. 11 a. m. and 4 and 8 p. m.

Fullerton Avenue, Fullerton-pkwy. at Geneva-ter. The Rev. G. L. Robinson. 11 a. m.: "The Divine Discipline of Israel." 7:45 p. m.: "The Book of Daniel."

Hyde Park, Blackstone-av. at 53d-st. The Rev. R. M. Davis. 11 a. m. and 8 p. m.

Irving Park, Belle Plaine and Keeler-avs. The Rev. George Magill. 11 a. m.

Ravenswood, Hermitage and Cullom-av. The Rev. F. L. Seldin. 11 a. m.

Rogers Park, Greenleaf and Greenview-avs. The Rev. C. G. Richards. 11 a. m.: "Chemistry of the Spirit."

Roseland, 11200 State-st. The Rev. A. V. King. 10:45 a. m.: "The Great Refusal." 7:45 p. m.: "The Chalice of Antioch," James B. Wootan.

Second, 1936 S. Michigan-av. The Rev. W. Clyde Howard. 11 a. m.: "The Greatness of God." 7:45 p. m.: "Mountain Top Experiences."

South Chicago, 9100 Exchange-av. The Rev. G. C. Whimsett. 11 a. m.: "The Change of the Disciples Following Easter."

Third, Ashland-blvd. at Ogden-av. The Rev. Alvyn Ross Hickman. 10:30 a. m. and 7:45 p. m.

REFORMED CHURCH.

Grace, 2658 Jackson-blvd. The Rev. Melvin E. Beck. 11 a. m.: "The Master's Will for My Life." 7:30 p. m.: "That Which Gladdens a Christian's Heart."

Third, 1024 Wellington-av. The Rev. Leonard S. Hegnauer. 6 a. m. and 10:30 a. m.: "The Unrecognized Christ."

REFORMED EPISCOPAL.

Bishop Cheney Memorial, Yale-av. at 70th-st. The Rev. E. J. S. Sonne. 11 a. m.

St. Andrew's, Prospect-av. and 99th-st. The Rev. Richard L. Sonne. 9:30 and 11 a. m.: "Darkened Light."

St. Paul's, Bishop Fallows Memorial, Adams-st. at Winchester-av. The Rev. W. Russell Collins. 11 a. m.

ROMAN CATHOLIC.

Old St. John's, 18th and Clark-sts. Low masses, 6:30, 8, 9:30, and 11 a. m. High mass at 12 noon.

SWEDENBORGIAN.

Humboldt Park, California and Le Moyne. The Rev. Richard Wezerek. 11:15 a. m.: "Divine Energy."

Kenwood, 46th-st at Woodlawn. The Rev. William H. Beaeles. 11:15 a. m.: The Rev. Charles Mack.

Sharon, 5220 Wayne-av. The Rev. W. L. Gladish. 11 a. m.: "A Spirit Hath Not Flesh and Bones."

Sheridan Road, 912 Sheridan-rd. The Rev. Louis H. Rich. 11:15 a. m.: "The Spirit of Truth."

UNIVERSITY OF CHICAGO CHAPEL.

University of Chicago chapel, Woodlawn-av. at 59th-st. The Rev. Charles R. Brown of Yale university. 11 a. m.

Vesper service. Prof. Adolf Deissmann, the University of Berlin. 4:30 p. m.

UNITARIAN.

All Souls, Blackstone-av. at 66th-pl. The Rev. Fred Merrifield. 11 a. m.: "A Century of Cultural Progress—Date, April 7, 1929."

First, Woodlawn at 57th-st. The Rev. Von Ogden Vogt. 11 a. m.: "Tarrying and Telling."

Unity, 656 Barry-av. The Rev. G. W. Allison. 11 a. m.: "How the Bible Grew."

UNIVERSALIST.

Church of the Redeemer, 2024 Washington-blvd. The Rev. Lewis B. Fisher. 11 a. m.: "Let Us Pray."

St. Paul's on the Midway, 6010 Dorchester-av. The Rev. L. Ward Brigham. 11 a. m.

MISCELLANEOUS.

Central church, Orchestra hall. The Rev. Frederick F. Shannon. 11 a. m.

Chicago Ethical society, Studebaker theater. 11 a. m.: "Religion and the Common Man." Dr. C. Delisle Burns of Scotland.

Christadelphians, 725 Kimball hall, 10:45 a. m.: "The Bible and Its Teaching Concerning God."

Divine Science, 1414 Straus building. The Rev. Alice R. Ritchie. 11 a. m.: "Man's Goodly Heritage."

Howard Community, Howard-st. at Sheridan-rd. The Rev. Caradoc C. Morgan. 11 a. m.: "Closed Doors."

Kenwood Interdenominational, Greenwood-av. at 46th-st. The Rev. A. L. Wilson. 11 a. m.: "Which Way Are We Going?"

Liveable Christianity, 1008-09 Auditorium building. 3:30 p. m.: "Christian Science and Truth."

Moody Memorial, Clark and La Salle-sts. at North-av. The Rev. P. W. Philpott. 10:45 a. m. and 7:30 p. m.

People's, Lawrence-av. at Sheridan-rd. The Rev. Preston Bradley. 10:45 a. m.: "The Interpretation of Our Dual Personality."

People's Liberal, 65th-st. and Stewart-av. The Rev. R. A. White. 10:30 a. m.: "Health and Religion," Dr. Herman Bundesen.

Weaver Memorial United Brethren, Kedzie-av. at Dickens. The Rev. Martin L. Webber. 11 a. m.: "A Challenge to Higher Levels of Living." 8 p. m.: "Signs of an Awakening World Conscience."

West Ridge Community, Lunt-av. at Ellwood. The Rev. S. Wesley Israel. 11 a. m.: "Silence and Power."

Every One Is Back in Town for Spring Days

Gotham's Easter Parade Brilliant and Gay.

By Nancy Randolph.

NEW YORK, April 6.—[Special.]—That every one in society is back in town was made evident by last Sunday's showing. As I had already hoped, the day turned out to be perfectly darling. Mist in the morning and rain at night, but in between such weather as one can only long for. And society went to church in a fervor that was more fashionable than religious.

Just as the sun brought forth the prettiest colors in clothes, so it seemed to bring forth the most notable folk in town. People who only the day before apparently were yet in Palm Beach or moving slowly north appeared on the steps of St. Thomas' and St. Bartholomew's. By noontime one could hardly force a path to the oval room at the Ritz, and the Plaza was worse than a Saturday afternoon in mid-season.

Sea of Silk Hats.

Most apparent, however, was the fact that the men have lost their very last inhibitions. Top hats were more numerous than bowlers, which, of course, is an outcome of the winter's rule that every man wear an opera hat at night. The lads have all got over their fear of the topper and all Sundays henceforth will find Park avenue, at least, a veritable sea of silk hats.

Gen. and Mrs. Robert Lee Bullard, the general in mufti, were at St. Thomas', as were the Snowden A. Fahnestocks, Frederica Frelinghuysen, James W. Gerard, the Jay Goulds, the James Russell Lowells, Mrs. Coster Schermerhorn, the Leonard M. Thomases, and the Lawrence Copley Thaws.

At St. Bart's were the Robert S. Brewsters, the William B. Osgood Fields, the Philip A. S. Franklins, junior and senior both, the Joseph W. Harrimans, and Daniel P. Kingsforth.

Grace church naturally was the scene of decorous devotions, with the old noblesse much in evidence. George Blagden was there, the Henry W. De Forests, the Charles De Rhams, the Hamilton Fish Keans, the Dallas Bache Pratts, William Rhinelander Stewart, and the Howard Townsends.

News from London.

It was rather a coincidence that news should come to New York that Easter Sunday found Viscountess Furness a mother. Thelma Morgan, daughter of the Harry Hays Morgans, sister of Mrs. Reginald Vanderbilt and of Mrs. Benjamin Thaw Jr., and ex-wife of James Vail Converse Jr., will make a notable addition to the ranks of young mothers.

It came, however, somewhat as a surprise to many in town who know Thelma, the dark lady of the night life of several seasons ago, for she seldom showed much interest in home life while the spouse of Junior Converse, much in contrast to her sister, Gloria, who, after becoming Mrs. Reggie Vanderbilt, was the very pattern of domesticity. Thelma attended every ball and dance in town, squired—after her divorce—by all the eligible men, and making a determined drive on pleasure.

Now, some years after her marriage to the immensely wealthy shipping man, Thelma has decided that she has reached the years of placidity and should settle down to being a true British matron. With a son and heir to the title now crowing lustily at Melton Mowbray, Thelma is doubtlessly looking forward to seeing her sister and the latter's daughter, Gloria, and presenting her son to his auntie and cousin.

Sub-Debs in Droves.

The week in town has been somewhat hectic. As is ever the case when there are holidays, the town is overrun with, not undergraduates, but prep school lads. The red cheeked, shiny nosed youngsters are mobbing the hotel tea dances, filling the theaters and assuming important airs simply because dozens of dances are being given in their honor and in the honor of their sub-debutante friends.

The senior get-together dance took place at the Park Lane, with Mrs. Gerald M. Livingston, Mrs. Frederic W. Allen, and Mrs. Henry Poor on the reception committee, and they received the sons and daughters, as yet hardly to be identified individually, of Mrs. Theodore J. Abbott, Mrs. Lyman Bartlett, Mrs. William A. Barstow, Mrs. William Walter Bliss, Mrs. Edward C. Cammann, Mrs. F. Ashton De Peyster, Mrs. Harris Fahnestock, and Mrs. Julian Gerard.

Another event of the youngsters' week was the dinner dance given by Mr. and Mrs. Samuel F. Streit at the Riding club for their sub-debutante daughter, Nanette Streit. The guests included Harriet Barbour, Mary Homans, Marguerite Greeff, Helen Hanford, Louise Wilcox, Mary Mellon, Maria Zimbalist, Muriel Richards, Nancy McKee, Mary Peterson, Sara Key, Gladys Fernandez, Barbara Knapp, Anne Marie Konta, Dorothy Benson, and Virginia Douglas. The by-courtesy men included Theodore Hess, John Stanton, Charles Adams, Woodhull Baldwin, William Streit, Franklin Howe, Cyril and Peter Troubetskoy, Andrew Coddington, Debarry Lyon, Webb Harrison, David Chamberlain, John Fay, Richard Curtis, Gordon Barbour, Winthrop Hodges, William and Arthur Chase, George Hemp, Hugh Pope, Welling Willard, Harry Miller, Charles Fay, and Harrison Worrall.

Easter Monday Wedding.

One of the few weddings of the week was that of Elizabeth Wyatt, daughter of the Christopher Billopp Wyatts, and William Russell, son of the Richard S. Russells of Boston, which took place at the Wyatt home on Monday. It was in keeping with the spirit of the times, a quiet affair, with only friends and relatives present, but socially it made up in importance what it lacked in size. The Rev. Father William A. Courtney of St. Stephens church, assisted by the Rev. Cornelius Clifford of the Church of Our Lady of Mercy of Whippany, N. J., performed the ceremony.

Elizabeth had her sister, Jane Waddington Wyatt, as maid of honor, while another sister, Monica, was flower girl. The bridesmaids included Mrs. Edward N. Rich Jr., of Baltimore, the erstwhile Charlotte Littlejohn, Cora Legg, Millicent Belknapp, Camille Miller, Kathleen Howell, and Jennie Arnold.

Bill Russell's best man was his brother Dick. "Kit" Wyatt was among the ushers, who included Parker S. Wise, Arthur N. Milliken, Frank D. Ashburn, Forrester A. Clark, and Bruce Harkness.

BRIDE

MRS. FRANKLYN W. LASCH.
[Gibson Photo.]

Mr. and Mrs. Carl W. Roessler of 2762 Wilson avenue announce the marriage of their daughter, Lillian Elise, to Franklyn W. Lasch, son of Mr. and Mrs. Franklyn Lasch of Lake Geneva, Wis.

Many Stay On at Miami Beach, Hotel Lists Show

MIAMI, Fla., April 6.—[Special Correspondence.]—Miami Beach hotels are closing a remarkably successful season. The Nautilus has accommodated 19,735 guests this year, as compared with 10,452 last year. The Flamingo's figures for this season are 21,081, as against 17,098 for last year. Many of the guests at the hotels just now seem to be those who are concluding a West Indian cruise, but there are many who are lingering because of beautiful weather here.

Cocolobo Bay club, retreat of yachtsmen, will close for the season April 15, and many parties will be given there before the doors are shut. I. C. Elston of Chicago has chartered a yacht for three weeks, beginning April 15, and will have a number of friends with him for a fishing trip during that time.

Legion Leader Is Guest.

The visit of National Commander Paul McNutt of the American Legion to Miami has been the occasion for much hospitality. Commander and Mrs. McNutt have been guests of Mr. and Mrs. Charles A. Mills. Maj. Gen. Robert T. Tyndall of Indianapolis and Miami Beach, who is an old friend of the commander, had charge of his recreation program and saw that he had time for golf, swimming and fishing, beside the addresses he was scheduled to make.

Frederick B. Featherstonhaugh, K. C., of Toronto, Canada, past president of the Empire club and vice president of the Royal Empire society, with Mrs. Featherstonhaugh, is at the Roney-Plaza, after a West Indian cruise. Sir Frederick and Lady Williams-Taylor were with them on the cruise, but continued to Palm Beach. They will visit Miami Beach later.

Ex-Secretary of the Navy and Mrs. Curtis D. Wilbur are guests of the former's brother-in-lay and sister, Mr. and Mrs. Fred M. Paist, who have recently bought a house at Miami Beach. Mr. Wilbur's brother, Dr. Ray Lyman Wilbur, is the new secretary of the interior in the Hoover cabinet. The Curtis Wilburs will return to California via Washington.

Chicagoans arriving recently at Miami Beach hotels are Dr. and Mrs. Eugene S. Talbot, Mr. and Mrs. Byron S. Reid, Mr. and Mrs. John H. Ellis, and Mr. and Mrs. William B. McIlvaine.

Theater Club Planned.

"The play's the thing" for residents and visitors at Miami Beach, just now. A theater club is being projected by a committee consisting of Joseph H. Adams, Roy Chapin, Clayton Sedgewick Cooper, Victor H. Ehrhart, Carl G. Fisher, Harvey S. Firestone, John Hertz and Fred Tod. The club is being formed to fill a demand for high-class theater entertainment and will be organized on a plan similar to that of the theater guild at the John Golden theater in New York. Subscribers will have their boxes set aside before the season begins, and friends will be able to group their seats together.

Building permits always tell a story of progress, and figures just announced for Miami Beach are of interest. They total $859,600 for the month of March, exceeding those of any month for the last three years. Thirty-two residence permits are included, which is indicative of the home-building program for the summer. A brokerage office on the Flamingo grounds is being planned, and the Nautilus will have a new swimming pool.

Back to School.

The school and college set, who have been spending their Easter vacation in the Miami area, have returned to work in the north, taking with them some of the dash and color of the season.

There was much entertaining for the young people and one of the largest events was a garden party given by Miss Betty Bailey and Miss Priscilla Arnold at the home of Miss Bailey's parents, Mr. and Mrs. Harold Bailey, Alhambra circle, Coral Gables. The guests of honor were Miss Phyllis Zeigen and Miss Mame Tatum, who were at home from National Park seminary and their guest, Miss Mildred Stern of San Francisco, also a student at National Park seminary.

A dance and buffet supper given by the Robert Grahams of Detroit for their son, Robert Graham Jr., at home from Georgetown preparatory school, assembled a group of the young social contingent at the Miami Beach home of the Grahams. Miss Betty Roney, at home from Ogontz, had a party given for her by her parents, Mr. and Mrs. N. B. T. Roney, at the Roney-Plaza Easter Sunday afternoon.

The giralda was the scene of the tea, and the guests, walking up, after leaving the elevators, found lighted balloons along the way, the pastel colors giving a fairyland effect. The tea table was decorated with a speed boat, the Miss Roney, carved from ice and glittering with electric lights, placed in some mysterious manner beneath it.

Palm Beach Plans for Sporty Golf

[Continued from page one.]

is dying its natural spring death. But it was able to supply 200 guests for one of the late season revels, the closing dinner dance of the season at the Everglades club.

The William Bodes and their daughter, Miss Pauline, had one of the largest parties at their table, their guests including Mr. and Mrs. Franklin P. Smith, Mr. and Mrs. Frank Craig, Mr. and Mrs. George F. Groves, Samuel Groves, Misses Betty Groves and Marion Kennedy, and John Warren and George Boughton. Mrs. Albert T. Evans entertained with a small dinner for her daughter, Miss Katherine Evans. The latter came down from Mount Vernon seminary at Washington to spend the Easter vacation with her parents, who are still at the Breakers, and enjoyed several other parties which had been planned for her.

Others of the western colonists are still with us as may be seen by scanning the guest list of almost any gathering. Mrs. Milton Holden and Mr. and Mrs. Lucius Ordway were guests of Mr. and Mrs. Quentin F. Feltner at the Feltner home here. They are also seen in luncheon parties at the Breakers and Oswald G. Villard has been a luncheon guest there.

Guests of the Kays.

Mr. and Mrs. George A. McKinlock, Miss Muriel McCormick, Mr. and Mrs. Paul Moore, Mr. and Mrs. Christopher D. Smithers, Mr. and Mrs. George A. Dobyne and Willard V. Ferguson were guests at another of the week's dinner parties that was given by Mr. and Mrs. Alfred G. Kay at their Ocean boulevard home.

Announcements that the Sailfish and Anglers' clubhouse will remain open all summer have been gratefully received by those who enjoy the free and easy informality of that lakeside retreat.

Some other resorts have postponed their closing dates. But Palm Beach will lose its center next week when the Breakers ends the biggest season in its history.

EDUCATIONAL

"Good Pay"
Graduates are assured ready employment at good pay in positions of opportunity—
A worthy reason for the preference shown this outstanding school by discriminating young men and women who have an eye to their business future.
Visit, Write or Phone Randolph 1575
Bryant & Stratton COLLEGE
116 So. Michigan Ave. CHICAGO.

Learn Electricity In Short Time in the Great Shops of COYNE
Get into the Big Pay field
Learn by doing in few months. Keep present job till trained. Free employment service for life after graduation. Write, phone or call for big Free Book. School open every day and Monday, Wednesday and Friday evening. Office open Tuesday and Thursday Evening and Sunday 9 A. M. to 4 P. M.
Founded 1899
COYNE ELECTRICAL SCHOOL H. C. Lewis, President
500 S. Paulina St., Dept. H302, West 2152, Chicago

EARN UP TO $125.00 A WEEK in MECHANICAL DENTISTRY
Learn in few months to make plates, crowns, bridges, etc., for dentists. No books. Day or night school.
CALL OR WRITE FOR FREE BOOK
McCarrie School of Mechanical Dentistry
1338 S. Michigan Ave. Dept. 278 Chicago, Ill.

GIRLS—WOMEN
Trained practical Nurses are paid $25 to $35 weekly, besides their board and room. We train you in a short time and we will help in obtaining positions. Opportunity to travel. Write or call.
WINTHROP SCHOOL, 1322 Capitol Bldg., 159 N. State St., Chicago.

The Leading School
METROPOLITAN BUSINESS COLLEGE
Established over 50 Years
For Circular "Metro Facts" Address
37 S. Wabash Ave. Ph. Rand. 2637

JAZZ IN TWENTY LESSONS
Learn to play popular jazz on piano, saxophone, banjo, etc., with latest breaks and fills. Write for free booklet.
AXEL CHRISTENSEN SCHOOL, 727 Kimball Hall Bldg. Harrison 5670

TUTORING Elementary, High School, College Entrance, College.
ISABEL WARRINGTON HEAPS AND ASSISTANTS
814 Ridge Terrace, Evanston. Univ. 4186.

Languages Berlitz School
13th Floor Auditorium
Tel. Harrison 0892
French, Spanish, German, Italian, English, etc.

EDUCATIONAL

INCREASED EARNING POWER
Gregg training insures better positions—bigger pay.
34th year. Day school enrolls only high school graduates or equivalent. Evening school, Mondays and Thursdays, for those who have not completed high school.
Shorthand Secretarial—Executive Secretarial—Accounting—Teacher Training—Civil Service and Court Reporting Courses.
Write, call or phone State 1881 for FREE BOOK OF FACTS.
No Solicitors Employed.
GREGG SCHOOL
Home of Gregg Shorthand
225 N. Wabash Ave. Chicago

MOSER
"The Business College with a University Atmosphere"
High School Graduates Only
Students may enter any Monday
Ask for Bulletin—No Solicitors Employed
116 So. Michigan Ave., 12th Floor
Phone Randolph 4347 Chicago, Illinois

CHIROPODY AN UNCROWDED FIELD
Foot Specialists needed everywhere. World's largest school offers 2 year course. Degree Doctor Surgical Chiropody, 17th year. Nationally known staff of chiropodists, physicians, surgeons, 18,000 treated annually in clinic. Finest equipment. Requirements: High School diploma or equivalent. Opportunities for employment while attending. Write for catalog. Dept. 113.
Illinois College of Chiropody and Foot Surgery
1327 N. Clark St., Chicago

BOYD SHORTHAND
Leads in all countries. The Standard System. A Superior Shorthand for Progressive People.
GRADUATE in 30 DAYS—150 HOURS
Typing, Secretarial and Reporting Courses. Get Catalog and name of nearest school.
BOYD SCHOOL, 32 W. Randolph. CEN 4337

TYPISTS
LEARN SPEEDWRITING
A superior system of shorthand. A beginner writes 80 to 100 words a minute after 2 months' night school. SPEEDWRITING, 155 N. Clark, Suite 617. Franklin 1604

CAMP ROOSEVELT
FOR BOYS
Senior, $110.00; Junior, $115.00—7 Weeks
Splendid location—Excellent equipment—Unusual opportunities
Full Information
Board of Education, 460 S. State, Chicago

CHICAGO TECH COLLEGE
DRAFTING ENGINEERING ELECTRICITY BUILDING
Short day and evening courses. Earn while you learn. Enter now. 26th yr. Free 80 page "Blue Book."
CHICAGO TECHNICAL COLLEGE
Dept. 34, 118 E. 26th St., Chicago
Telephone Victory 6337

COMMERCIAL ART
Advertising Art, Layout, Pen & Ink, Lettering, Design, Posters, Colors, etc. Graduates placed professionally. Individual instruction. Day and Evening—or Home.
Commercial Art School, 116 S. Michigan, Chicago

The COMPTOMETER SCHOOL
Conducted by the manufacturers of the machine. Day and evening classes.
FELT & TARRANT MFG. CO.
222 W. Adams St. State

85 Miles of Mohawk Carpets

PICTURE a strip of carpeting, 27 inches wide, stretched from Governor's Island up through Manhattan . . . to Yonkers . . . to Tarrytown . . . to Beacon . . . to Peekskill . . . and on to *Poughkeepsie*—half-way to *Albany!* Picture this and you have an idea of the enormous yardage of Mohawk woven floor coverings just ordered for "The New Yorker", *Manhattan's largest hotel*—now building—and the world's tallest hostelry. As a matter of fact, the order calls for approximately 150,000 yards or 85 miles—which in a single strip 27 inches wide would reach 9 miles *beyond* Poughkeepsie!

Completion of the great New Yorker Hotel, in the autumn of 1929, will mark the ultimate in hotel construction for the year. Towering skyward 40 stories, "The New Yorker" will contain 2,500 rooms and represent an investment of $22,500,000 of which the value in rugs and carpets alone will be $500,000!

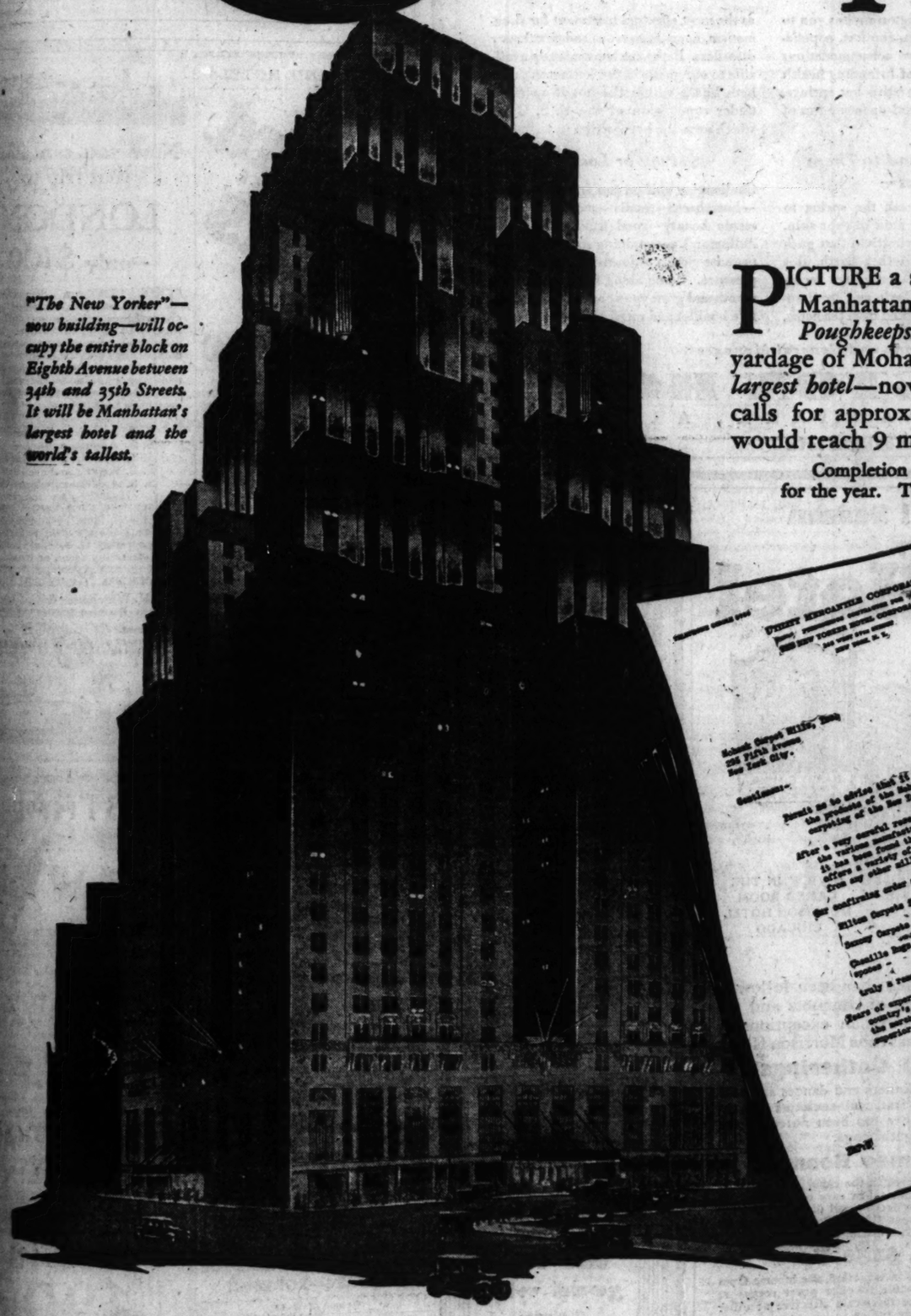

"The New Yorker"—now building—will occupy the entire block on Eighth Avenue between 34th and 35th Streets. It will be Manhattan's largest hotel and the world's tallest.

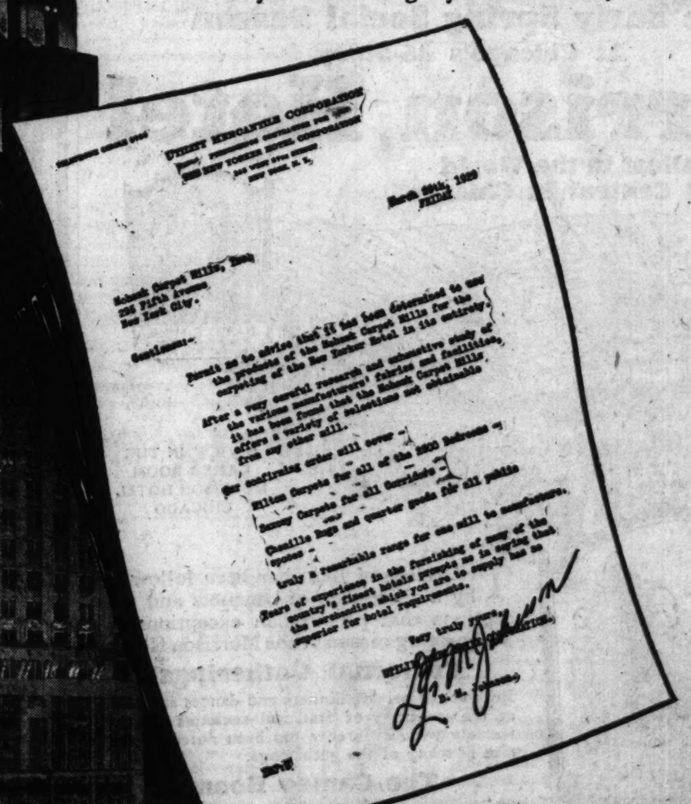

Delos M. Johnson, recognized for years as one of the world's foremost authorities on maintenance and equipment in the hotel, club, institutional and steamship field, is in charge of the entire furnishing of "The New Yorker" Hotel, including the selection of all woven floor coverings.

Mr. Johnson was Secretary of the United Hotels Corporation in charge of maintenance and furnishing for over fifteen years. Many of America's most prominent institutions to-day stand as monuments, so far as the beauty and utility of their furnishings are concerned, to the ability and experience of Mr. Johnson—among them the Hotel Roosevelt and The Park Central in New York.

The Mohawk Carpet Mills is honored to have received from Delos M. Johnson of the Utility Mercantile Corporation — in charge of the furnishing of this great hostelry — the contract to supply all woven floor coverings. Apart from the vital qualities of beauty, suitability and long and honest wear — all possessed superlatively by Mohawk — there was this deciding factor:

Only Mohawk, among American mills, is equipped to furnish *all* the varying weaves required for this great enterprise. For only Mohawk produces every modern weave — Chenille, Wilton, Axminster, Velvet and Tapestry. Moreover few mills in America have the volume capacity to fulfill such a contract as this.

As Mohawk is serving "The New Yorker", so Mohawk's design and production facilities through any of our contract supply dealers are at the service of hotels, clubs, theatres, churches, railroad lines, steamship lines and all other public institutions. Whatever the fabric they require; however intricate the problem; whatever the size of the institution — Mohawk can serve!

MOHAWK CARPET MILLS
Mills at Amsterdam, New York
General Sales Offices: 295 Fifth Avenue, New York

Chicago Office: Lytton Bldg., 14 E. Jackson Blvd.

MOHAWK *Rugs & Carpets*

IN "THE NEW YORKER"

Why Hasten? McAndrew Finds Laborers Asking in Leisureland

[Continued from page one.]

a corner find yourself in Petain street, Foch place, and Boulevard des Americans, successively. We might do worse than copy this idea. Michigan avenue is capable of honoring a hundred sons. If it were in France you would walk down it from the river, finding yourself passing from Place Dever to Rue Frank Loesch, across the Course Lorado Taft, through Boulevards Gene Field, McCormick, Stanley Waterloo, David Swing, and Louis Sullivan, to the Rue Sixth of Last November, all parts of the same streets. Of course there should be an Allee de la Vache de Madame O'Leary, and a Place Queen Marie. Every walk of our children to and from school could be a lesson in local history.

No matter how often a rechristening takes place, the house numbers remain the same. Twenty Due de la Republique is the same in notation as when this street was the Rue Napoleon, when it was the Boulevard

If you have any heavy reading to do, take it to the postoffice.

Louis Philippe and the Route de Louis XIV., to say nothing of its being XX. via Augusta in the old Roman days.

But don't imagine any Robey street in this smiling land can be rechristened by the common council always without protest. Again our TRIBUNE is the source of information. It records an official action giving new names for old ones in another town a few days ago and tells how nearly every resident affected placed upon his door in large letters, "This is Olivier street," or whatever the old name was. Thus may we see, dear children, how democracy is strengthened by acting contrary to its desires.

BLOSSOMY NAMES FOR HOME

Whatever dignity these good people of Provence put in the designation of their streets, they offset by the prettiness of the names of their houses. Whereas the domiciles within and close to the city walls are as solidly massed as buildings in the loop and indicated only by numbers, every structure outside has its little garden with palms and olives and orange trees, and tells you its name by means of a marble panel at the gate or door.

All the girls of France from Aspasie to Zaire are honored so. The botany book has been hard pressed for its laurels, olives, eglantines, mimosas, rosemaries, lavenders, thymes, and wind grasses. One jolly villa declares itself the Huckleberry, which is prettier in French than in American. "Blossom House" is gay enough, while "Our Lady of the Roses" seems a bit sacrilegious for a mere country cottage. Scores of these tuneful words are not to be found in our largest French dictionary. But the y's and the u's in them start the guess that they are of the tongue of Provence.

One happy father has named his place "The Twins." Another, scorning the slight that might be put upon the intelligence of his household, has chosen "The Nuts."

We took our trunk for mending to Bertrand Beauvais, whose villa is "La Ruche" [the hive].

"I'll bet we get stung," said Theo.

But this busy B took four days to do a beautiful piece of work and charged us 37¼ cents, American.

WHY HURRY?

Some of the workmen cannot fail to bewilder a Chicagoan. The men mending a roof next door are of a contemplative type. The four of them spend many sunny hours regarding the house and its pretty, ter-

You can see the most eminent loafers of the world.

aced garden. They seem to be educating one another in the principles of aesthetics. At length, for no apparent reason, they begin, by means of their aerial pulley, frantically to hoist material which some one, above, promptly throws down for them to hoist again.

Trains of carts, drawn by magnificent horses harnessed in black and gold, crawl up the mountain roads, their drivers asleep on the straw. At the end of their route laborers in the dirt pits throw half shovels of earth from place to place until the last toss reaches the wagon. A steam shovel would shock Visouryant out of its ramparts. Yet, only a few steps away, Jacques Vasnier's furniture shop, full of amazing workmen with tools for all the world like those my father brought from Glasgow in 1847, is producing ample quantities of beautiful furniture, graceful in design and built to last. M. Blasset and his potters turn out an astounding amount of beautiful earthenware vessels of the kind Ali Baba and Maxfield Parrish delighted in.

A Visouryant barber wastes no time in talk. In 14½ minutes he gives an artistic trim to hair and beard and charges you 23 cents, American. You can, all day, hear the chug of Adolphe Murel's gas engine and the singing of his saw trimming sash, doors, and blinds for the numerous builders who are converting fourteenth century stone mansions into present day apartments for the increase in population.

* *

They Loaf, but—

Oakes, loyal Chicagoan though he is, insists there is less dawdling here than at home. Maybe. But it is hard to imagine where so many eminent idlers can make loafing a fine art as one sees all day long under the palms at Hyeres or right below us at Cannes. To which Oakes replies that they are foreign visitors. The French, says our mentor, do know how, don't they, to dress food and themselves, to serve and save, to brighten books with pictures and life with good manners? Woh else can so beautify a town by means of trees and squares, and statues and fountains? Who surpasses them in spreading beauty, charm, and refinement over all they make and do? If any one doubts, let him read in THE TRIBUNE the long list of buyers from American stores who are at the moment in this country contracting for supplying their home markets.

All the same, the leisure of this land is soothing. The trolley car that takes us through these green vales comes to a red and white gate closing the road where the railway crosses. There is no sign of a train. It is said to have left Toulon, ten miles away. Our motorman and ticket taker sit down upon a sunny rock and smoke. The passengers stroll up and down. Far away down the valley a locomotive appears. It cautiously conveys its freight cars up the hill and past us. An unhurried philosopher in uniform lifts the gate, and we are off. Four times in this journey our car rested, five or six minutes at each stop, while some distant tender in a power house shut off the current to make some adjustment to his machinery.

THE LEISURE CLASS

In none of the French postoffices have we seen any employé suffering from nervous excitement. Calm and deliberate, the clerks turn over the leaves of large folios, always searching for some official doctrine of a quiet life. The long line, without impatience, waits outside the wicket. We carry in our pocket some work of the unhurried—Emerson, or Pascal or Aurelius—and when our time at the window comes we have moved the bookmark many pages onward.

Alex Small is telling us, in THE TRIBUNE, that the traditional French idea of service is to have three or four persons keeping themselves looking busy doing the work of one. It takes a man and three girls 38 minutes to register a letter, here. It's done by

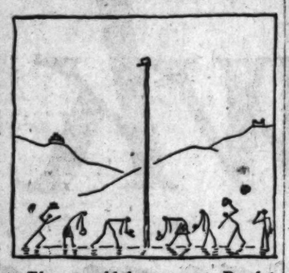

They would honor, says Daudet, even a cap on a pole.

one man in Momence, Ill., in 52 seconds, and he appears to be the whole postoffice. The French railways seem to have more operatives than passengers. This is not criticism originated by a visitor. The French newspapers are full of it. You may remember, from your high school days, the fun Alphonse Daudet, even in his stories, poked at the appetite of his countrymen for state employment and uniform.

"It is the official cap and not what's under it that counts," said he. "There's no need for an able head or even for a head at all. Sufficient is a blue cap, a handsome cap with braid. It could be set upon a pole like Gessler's hat and so command respect."

To us, the overmanning of work seems what Artemas Ward called "2 much." Every little hotel must give you two waiters to serve a 45 cent dejeuner, one to put the fish upon the table, the other to lift the cover from the dish.

* *

All Out for Lunch.

What Mr. Lueder puts upon the mail wagons before Christmas could well be carted about town, here, all the year round: "Do It Early," for if you are in a shop when 12 o'clock arrives the saleswoman, with the sweetest of smiles, says, "Dejeuner" [luncheon], and nothing then will happen for you until 2 o'clock. You are bowed out with a politeness that convinces you that all out of doors is waiting to welcome you.

Who are we that should have assurance to try and hustle France? With our American lunch counter and stool, with our bolted food, with our high power machines, we make more things in shorter time and hurry the amenities of our lives. Please pass the Emerson; we are willing to stand in line, with him, waiting for the postmistress.

No sooner had we written this than in came the inevitable TRIBUNE, saying: "Paris will have a quick lunch service. You are to get your coffee, buns, or what not at a counter and carry them to little round shelves and stand up while putting them down. It is a sign of new high pressure. Thus are manners corrupted. A stand-up joint in France!"

If you do not make your European visit before long you will see little that you do not have at home.

RESORTS AND HOTELS

NOW! IN ST. LOUIS

Through the addition of 400 rooms... the New Hotel Jefferson with 800 rooms is now St. Louis' largest hotel. Transformed throughout, it is modern in every respect ... in appointments... in service... in price!

RATES

800 rooms from $3.00 to $4.00
400 rooms from $4.50 to $7.00
Suites from $8.00 to $20.00

Hotel Jefferson
The ARISTOCRAT of ST. LOUIS
TWELFTH BOULEVARD AT LOCUST

GRAY LINE
IDEAL TWO WEEKS VACATION
Circle Tour East
The finest tour of its kind ever offered. New De Luxe Parlor Observation Motor Coaches. Tour includes all Eastern scenic and historic points of interest.
WRITE OR CALL FOR BOOKLET
before making your vacation plans.
GRAY LINE TOURS, 17 Sa. La Salle St.
Chicago's Oldest and Best Service
Phone State 2259

RESORTS AND HOTELS RESORTS AND HOTELS RESORTS AND HOTELS RESORTS AND HOTELS

At Hot Springs National Park, Arkansas

Hot Springs' Waters are owned and controlled by the U. S. government

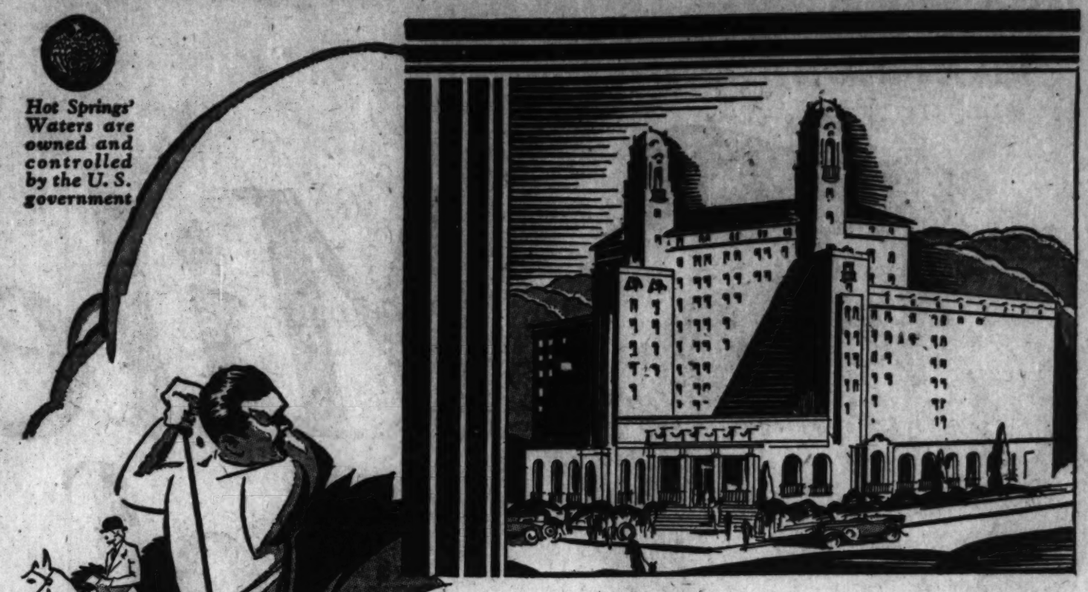

COME for delightful rest and change down among the fragrant pines. Come and let the magic touch of these hot medical waters and balmy May-time air recoup your strength after the ravages of "Flu."

Revel in springtime and tonic thermal baths at the hospitable Arlington Hotel

The friendly Arlington invites you to refreshing relaxation, comfort, appetizing cuisine, attractive accommodations and a full measure of brimming health derived from the curative hot springs, caressing sunshine and open air fun of this popular Spa.

You'll Respond to These Baths—

And they'll bring back the spring to your step and ruddy glow to your skin. For, of all Nature's curatives that gush bubbling hot from Mother Earth, Hot Springs' radio active waters are recognized by the U. S. Gov't, and by thousands who have benefited from the baths, as the most effectual treatment for rheumatism, neuritis, nervous and circulatory disorders. Baths are conveniently available to our guests in the Arlington's own bath house within the hotel, operated under supervision of the U. S. Gov't which owns the hot springs.

Play or Loaf

Challenging golf on two superb courses—horseback—tennis—motoring amid scenic beauty—good fishing—and the Arlington's entertaining social calendar promise you a sojourn of benefit and pleasure. Come along for a week or a month and grow young again. For attractive booklet and rates, address

W. E. CHESTER, *President and General Manager*

THE ARLINGTON HOTEL
HOT SPRINGS NATIONAL PARK, ARKANSAS
Airways Landing Field

The Early Spring Social Season
At Chicago's 46-Story
Morrison Hotel
Tallest in the World
Most Central In Chicago

A VIEW IN THE CAMEO ROOM MORRISON HOTEL CHICAGO

The New Morrison, when completed, will be the world's largest and tallest hotel—46 stories high, with 3,400 rooms.

THE close of Lent has been followed by a succession of banquets and receptions that promise an exceptionally lively spring season at the Morrison Hotel.

Fraternal Gatherings

Both at the private dinners and dances and also at the meetings of fraternal societies an extremely wide difference has been noted in the size of many of the gatherings.

The Cameo Room

The range of choice offered in the capacity of the different assembly rooms has taken care of a heavy and varied demand, extending from small dining rooms for half a dozen to the famous Cameo Room which seats 2000, without a single obstructing pillar.

Rates, $2.50 Up

At this much frequented intersection, the income from subleases makes it possible to offer guest rooms at little more than half the rate-scale effective at other leading hotels for similar rooms.

All Rooms with Bath

Every room is outside, with bath, running ice water, telephone, bed-head reading lamp, and Servidor. A housekeeper assigned to each floor. Garage service for all guests.

Write or Wire for Reservations

MORRISON HOTEL
THE HOTEL OF PERFECT SERVICE
and TERRACE GARDEN CHICAGO'S WOMEN'S RESTAURANT
CLARK & MADISON IN THE HEART OF CHICAGO

THE TRIP of A LIFE TIME
DOWN EAST

THE GREATEST OF ALL TWO WEEKS TOURS
THE ITINERARY INCLUDES A SAIL ACROSS LAKE ERIE
The 1000 ISLANDS
ADIRONDACK MTS.
LAKE PLACID
AUSABLE CHASM
LAKE CHAMPLAIN
GREEN MTS.
WHITE MTS.
GLOUCESTER
OLD CAPE ANN
BOSTON
MOHAWK TRAIL
BERKSHIRES
STORM KING MT.
SLEEPY HOLLOW
NEW YORK CITY
POCONO MTS.
DELAWARE WATER GAP
WATKINS GLEN
FINGER LAKES
NIAGARA FALLS
BOOK NOW! FIRST TOUR JUNE 22nd

Make your trip by motor coach with HOGLE SPEARS and enjoy a real vacation tour ... Remember only the Motor Coach takes you OVER the mountains, not under or through them ... travels leisurely down the "Main Streets," NOT thundering through ... enters each city the front way, NOT by way of the drab industrial districts ... takes you to scenic glories reached in no other way—

IT'S SO DIFFERENT!

Really, if you've never taken a HOGLE SPEARS motor tour there is in life ecstasy that you have missed.

Plan Now

Send for folders ... particularly that of the greatest of all two-week vacation tours. Positively no trip its equal. You'll ride in the finest motor coaches on wheels, equipped with washroom, toilet, running water, etc.

Other Tours
Niagara Falls, $50
a delightful one week tour

NEW YORK CIRCLE TOUR $80 SEE THE ALLEGHANIES, PHILADELPHIA, WASHINGTON, WATER GAP, ATLANTIC CITY, NEW YORK CITY, FIRST TOUR JUNE 27

CIRCLE TOUR EAST—16 days—$118
including the Alleghanies, Battlefields of Gettysburg, Washington, Philadelphia, New York City, the Hudson and Niagara Falls.
PHONE RANDOLPH 3700
WRITE OR CALL at our office for descriptive folders.

HOGLE-SPEARS TOURS
AT THE HOTEL SHERMAN
STARTING POINT OF THE DEPENDABLE GREYHOUND LINES
DON'T FORGET THE POPULAR HOTEL SHERMAN

RESORTS—FOREIGN
Ocean Travel.

the 1929 good will tour of Europe

... six nations invite you on a private-train tour through Europe.

... by special arrangement with the governments of Germany, Austria, Hungary, Czecho-Slovakia, Belgium and France.

Our illustrated brochure describing this trip in detail will be sent upon request.

C. C. Drake Co.
THE DRAKE
CHICAGO
LONDON PARIS BERLIN
Steamship tickets at tariff rates. Inclusive Independent Itineraries prepared.

RESORTS—FOREIGN
Ocean Travel.

WORLD WIDE TRAVEL SERVICE
European Tour—66 Days—June 29 De Luxe Schedule. Canadian Rockies—Interior Alaska—July 31 Steamship Reservations—All Lines Tariff Rates. Write, Phone or call for Literature—Book Early.
THE BAKER TOURS
Suite 906-5 Marquette Bldg., 140 S. Dearborn St., Chicago. Randolph 6106

RESORTS—FOREIGN
Ocean Travel.

TRAVEL
FOREIGN & DOMESTIC
SANGER TOURS
111 W. WASHINGTON—RAN 9158
Advertise in The Tribune

RESORTS—FOREIGN
Ocean Travel.

HAVE FOUR PLACES

In a high class European Tour which sails June 29th, visits eight countries and is moderately priced.

EUROPEAN TOURS
6435 Stewart Ave., Chicago

RESORTS—FOREIGN
Ocean Travel.

Off on the world's largest ship

the LEVIATHAN—*May 4, May 25—sailing to Europe in the prime of the year*

SIX days of sparkling sea and steel-blue sky, in a sheltered deck-chair—a cuisine that's the toast of the Atlantic—stewards who speak *your* language and know how to serve you perfectly.

Coming sailings of American cabin ships: AMERICA, *Apr. 30, May 29;* PRESIDENT HARDING, *May 8, June 5;* REPUBLIC, *May 10 (from Boston May 12) and June 8.*

See your local agent, or
United States Lines
61-63 West Jackson Blvd., Chicago, Ill. Telephone: WAB. 2400

RESORTS AND HOTELS

Escorted ALL EXPENSE Tours

Yellowstone
Zion—Bryce
Grand Canyon
Alaska—Utah—Colorado
Rocky Mountain
California—Hawaii

$162.95 and up from Chicago, slightly higher from Louisville

See the National Parks and Best of the West in the easiest and most economical way by joining one of our escorted, all-expense tours.

Tours to Fit Any Vacation Period—11 to 22 Days

Leave Chicago Monday — Thursday — Saturday and Sunday throughout the season. You pay for everything before you start—there are no extras. The escort relieves you of all travel details. Our 29 years of travel experience enables us to plan and operate the best possible tours at a cost which is remarkably low.

Send complete information on tour checked
Department of Tours
Chicago & North Western Union Pacific
202 Dixie Terminal Bldg. or 702 Dixie Term. Bldg.
Phone Main 3000 Phone Main 120
Cincinnati, Ohio
☐ Yellowstone
☐ Yellowstone-Zion-Grand Canyon
☐ Zion-Grand Canyon
☐ Rocky Mtn.-Zion-Grand Canyon
☐ California ☐ Alaska
Name
Address
State D114

FLORIDA from CHICAGO $85.32 ROUND TRIP

Rail to New Orleans
Steamer to TAMPA

The comfortable and convenient route to Florida is via New Orleans to Tampa aboard the steamship Comal sailing every Saturday noon. Splendid connections at Tampa for St. Petersburg Lakeland, Orlando, Miami and all Florida.

For rates from other points consult your local ticket agent or address
Gulf & Southern Steamship Co.
707 Canal Bank Bldg., New Orleans, La.
Martin L. Schultz, Western Traffic Mgr.
841 Marquette Bldg. Tel. Central 0838.

RESORTS—FOREIGN
Ocean Travel.

Watch Our Travel Signals for Your Summer Vacation
TO EUROPE
Via Beale Tours
Routes Paved with 18 Years of Travel Service. Complete De Luxe Itineraries and Popular Priced Tours of Real Merit.
Beale Tours, Inc.
112 W. Adams St., Chicago
Randolph 1770-2399

HOLLAND-AMERICA LINE
Travel by a Famous Service
TO ENGLAND—FRANCE
HOLLAND—GERMANY
AND ALL PARTS OF EUROPE VIA Plymouth, Boulogne S/Mer, Rotterdam
New Amsterdam, Apr. 13 Veendam, Apr. 20
Statendam [New] Apr. 27
40 N. Dearborn St., Chicago, or Local Agents

Now you can afford that trip to
LONDON
—only $100

THE 15,000-ton displacement vessels of the American Merchant Lines provide you with an ideal way to go to Europe. Comfortable accommodations, congenial companions and excellent food are only a few of the reasons why this is the way chosen by experienced travelers. Berth in room with private bath for $125.

S. S. American Trader
S. S. American Banker
S. S. American Merchant
S. S. American Farmer
S. S. American Shipper

Sailings take place every Thursday from Pier 7, New York, nine days to London. Calls are made at Plymouth when carrying U. S. Mail. See your local steamship agent, or write

American Merchant Lines
J. H. Winchester & Co., Inc.
140 So. Dearborn Street, Chicago, Ill.
Managing Operators for U. S. Shipping Board
17 Battery Place New York

AUSTRALIA
via HONOLULU and the SOUTH SEAS

To the knowing traveler the great speed of the Matson Line to Australia is important—the stops at Honolulu, Samoa and Fiji are exotic experiences—and on no other ships is the entertainment of the passengers more constantly kept in mind. Express passenger service, 19 days from San Francisco to Australia. Dancing, movies, deck sports and many entertainments. Sailings every third Thursday from San Francisco. Ask any agent or Matson Line, 140 S. Dearborn St., RANdolph 6168.

MATSON LINE
HAWAII...SOUTH SEAS...AUSTRALIA

120 HOURS to EUROPE

On the new giant twin fliers
BREMEN & EUROPA
NORTH GERMAN LLOYD
130 W. Randolph St., Chicago or local agents

RESORTS—FOREIGN
Ocean Travel.

largest ship

y 4, May 25—
rime of the year

sea and steel-
ed deck-chair
of the Atlan-
your language
you perfectly.

AMERICA, Apr. 30,
8, June 5; REPUBLIC,
12) and June 8.

t, or
Lines

Telephone: WAB. 2460

w you can afford
that trip to
LONDON
—only $100

E 15,000-ton displacement
ssels of the American Mer-
Lines provide you with an
way to go to Europe. Com-
le accommodations, congenial
anions and excellent food are
few of the reasons why this is
ay chosen by experienced
ers. Berth in room with pri-
ath for $125.

. S. American Trader
. S. American Banker
. S. American Merchant
. S. American Farmer
. S. American Shipper

ts take place every Thursday
Pier 7, New York, nine days to
n. Calls are made at Plymouth
carrying U. S. Mail. See your
steamship agent, or write

rican Merchant Lines
H. Winchester & Co., Inc.
So. Dearborn Street, Chicago, Ill.

17
Battery Place
New York

USTRALIA

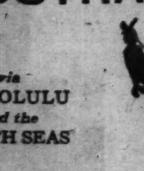

via
OLULU
d the
H SEAS

e knowing traveler the great
of the Matson Line to Aus-
is important—the stops at
lu, Samoa and Fiji are ex-
periences—and on no other
is the entertainment of the
ters more constantly kept in
Express passenger service, 19
om San Francisco to Austra-
ancing, movies, deck sports,
any entertainments. Sailings
third Thursday from San
sco. Ask any agent or Mat-
e, 140 S. Dearborn St., RAN-
5168.

ATSON LINE
I...SOUTH SEAS...AUSTRALIA

120
HOURS to
EUROPE
On the new
giant twin fliers
BREMEN &
EUROPA

ORTH GERMAN
LOYD

ndolph St., Chicago or local agent

RESORTS—FOREIGN
Ocean Travel.

SUMMER
travel suggestions of the American Express

[*Check off the booklets which interest you, tear out advertisement and mail today!*]

☐**Club Tours Through the Scenic West**—Special trains, recreation cars, music, dancing, bridge, movies. Leaving Chicago every Saturday, starting July 6th. A perfect two weeks vacation. Visiting Omaha, Lincoln, Black Hills, dude ranch country, Custer Battlefields, Glacier Park, Spokane, Columbia River Highway, Mt. Rainier, Seattle, Canadian Rockies, Lake Louise, Banff, etc. All expense tours with escort. Write for Club Tour literature.

☐**Alaska and the National Parks**—Seven expertly planned tours to Alaska with escort. 15 other tours to the West. Various prices, various lengths, convenient departures. National Parks, California. Colorado, Salt Lake, British Columbia. Every place that is of interest in the West. Send for booklet "Escorted Tours Alaska, California, National Parks, etc".

☐**Canadian Rockies, Vacation Tours**—15 days from Chicago. In Rockies eight days, best hotels, golf, riding, swimming, 300 mile automobile trip. Itinerary includes Banff, Lake Louise, Emerald Lake, Radium Hot Springs. Send for "Vacation Tours in the Canadian Rockies".

☐**Summer Vacation Trips**—34 suggested itineraries through Virginia—the Great Lakes, Niagara, cool New England, St. Lawrence and Saguenay—Newfoundland cruises—Havana and Jamaica trips—Canadian Rockies—California—National Parks—Alaska—under American Express inclusive price independent tour plan. Write for booklet "Summer Vacation Trips".

☐**Europe with Escort**—Three ways to go (a) Quality Tours, (b) Popular Summer Tours Moderate Expense, (c) Vacation Tours Limited Cost. Write for the booklet of tours which interests you.

☐**Europe—Independent Travel**—Everything for the entire trip is arranged in advance. You go where you please when you wish. Many new travel hints and ideas in the latest issue of the "American Traveler in Europe". Write for a copy. Steamship tickets for all lines at tariff rates.

AMERICAN EXPRESS
Travel Department

70 East Randolph Street, Chicago, Ill. Harrison 9700
Marshall Field Travel Bureau — State Bank of Chicago Travel Bureau
Hyde Park National Bank, 53rd Street and Lake Park Avenue, Chicago, Ill.
366 Broadway, Milwaukee, Wis.

American Express Travelers Cheques Always Protect Your Funds

S. S. VOLTAIRE
Newest Ship in the Trade
Sails April 13th to
SOUTH AMERICA

Barbados, Rio de Janeiro, Montevideo, Buenos Aires.
Additional calls northbound, at Santos and Trinidad.

On newest liners, designed expressly for tropical travel, you voyage to the enchanting cities of South America.

Plan now for the 60-day Summer Tour by S. S. Voltaire, June 22nd. Inclusive Rate, $785 up. For a shorter vacation, 18-day tours to Barbados, $250 up. All details arranged for independent tours round South America. Send for illustrated booklets.

Other Sailings: S. S. Vendam, April 27th. S. S. Vandyck, May 25th

LAMPORT & HOLT LINE
180 No. Michigan Ave., Chicago,
telephone: Randolph 6840, or local agents

13 glorious days to CALIFORNIA
via HAVANA and PANAMA CANAL

Sail on the NEW *Virginia* or *California* (largest American-built steamers), or popular S. S. *Mongolia*. Through the Panama Canal to San Diego (Coronado Beach), Los Angeles, San Francisco.

REDUCED SUMMER RATES—
Round trips—One Way Water, One Way Rail; steamer either way; choice of rail routes.

S.S. *Pennsylvania*, a third new ship, enters service this Fall.

SUMMERS! ELKS!
Ask about combination water-and-rail tours to the 1929 Conventions at Los Angeles.

Panama Pacific Line
PACIFIC-ATLANTIC STEAMSHIP COMPANY

For information address nearest Passenger Office, 673 So. Dearborn Ave., Chicago, or any authorized steamship or railroad agent.

TO EUROPE THIS YEAR

Take a real vacation in Spring or Summer Motoring in the Scottish Highlands, Shakespeare Country, Italian Hill Towns, Chateau Country, Old Provence, Holland, on Dutch Canals, Swiss and Italian Lakes, Danube and Rhine.
2 years' successful experience.
$308 to $1,405
Send for booklet

TEMPLE TOURS
77 W. Washington St., Chicago
State 2187

CATHOLIC TOUR TO EUROPE, $375
IRELAND—BELGIUM—FRANCE
Tours — 111 W. Wash., CHICAGO. Dearborn 7055.

SEE SCANDINAVIA NEXT
via Scandinavian American Line
Famous Service and Cuisine
Cabin and Tourist Third Cabin Liners
Visit these Four Countries
Norway · Sweden
Denmark, including Germany

One Class Cabin	Tourist Third Cabin
$150. up one way	$197.50 up Round Trip

Exclusive of Hotel and Meals on shore
Liberal stop-over privileges
Swedish, Danish, German visas obtained gratis
Folder upon request to your local steamship or tourist agent or Passenger Office
130 No. La Salle St., Chicago, Ill.

CIRCLE TOURS

A WONDER cruise from New York with shore visits in Puerto Colombia, Cartagena, S.A.; 35 days in Panama Canal Zone; Corinto, Nicaragua; La Libertad and Acajutla, El Salvador; Champerico, Guatemala; Mazatlan, Mexico; Los Angeles and San Francisco. Fare includes bed in outside room and meals first class on ship and first class railroad transportation from and to Chicago.

SAILINGS EVERY TWO WEEKS
Full details from ticket or tourist agencies or
PANAMA MAIL S. S. CO.
140 So. Dearborn St. Phone Central 3679 Chicago

RESORTS—FOREIGN
Ocean Travel.

Raymond-Whitcomb

CRUISE CALENDAR
Land Cruises — June 22, 26, July 11, etc.
North Cape Cruises — June 26 & June 29
Round the World Cruise — January 21
Winter Mediterranean — January 23
West Indies Cruises — Jan. 29, Feb. 25
Round South America — February 1

Two North Cape Cruises

Sailing on the newest Cunarders — June 26 on the "Carinthia" and June 29 on the "Franconia" to the Land of the Midnight Sun . . . to Iceland, the North Cape, six Norwegian towns, ten beautiful Fjords, Visby, other Baltic cities, and the capitals of Iceland, Norway, Esthonia, Finland, Sweden, and Denmark—with opportunity for trips to Russia. Return passage on the Mauretania, Berengaria, Aquitania, Franconia, Carinthia, or other Cunard Liners included in the rates. $800 & up.

Alaska & the West on Land Cruises

On luxurious trains with gymnasiums, recreation halls, rooms with private baths, compartments, etc. You can see more in less time because you do not have to change trains . . . and the itineraries are specially prepared. The first cruise leaves the East June 22 for the Southwest, Grand Canyon, California, Canadian Rockies and Alaska.

Twelve other cruises during the summer visit the Southwest, National Parks, Canadian Rockies, Northwest, the Hawaiian Islands, etc. Rates from Chicago $500 & up

Independent Travel & Tours to Europe

Steamship Tickets on all lines at regular rates

Raymond & Whitcomb Co.
176 North Michigan Avenue
Tel. State 8615
Chicago

EUROPE

No late night rail journeys to
Paris or London via White Star Express Steamers

To France and England	CABIN SHIPS To Ireland and England
HOMERIC . . Apr. 13; May 4	ALBERTIC . Apr. 13; May 11
MAJESTIC . . Apr. 20; May 10 (World's Largest Ship)	CEDRIC . . Apr. 27; May 25
OLYMPIC . . Apr. 26; May 18	
To England, France and Belgium	**To England, France, Belgium**
BELGENLAND . May 4; June 1	ARABIC . . Apr. 13; May 11
	LAPLAND . Apr. 20; May 18
To France, England (First Class Only)	**TOURIST 3rd CABIN ONLY To England and France**
MINNEWASKA Apr. 13; May 11	MINNEKAHDA May 4 June 1
MINNETONKA Apr. 27; May 25	MINNESOTA . . . May 18

Summer Norway Cruise: S. S. Calgaric, June 29.
Under charter to James Boring's Travel Service.

For information apply to J. D. Rath, W.T.M., E. R. Larsen, W.P.T.M., 180 N. Michigan Ave., Chicago. Tel. Randolph 6840, or any authorized steamship agent.

WHITE STAR LINE
RED STAR LINE · ATLANTIC TRANSPORT LINE
INTERNATIONAL MERCANTILE MARINE COMPANY

SOUTH AMERICA Tours
18 DAYS to 3 MONTHS

FINEST & FASTEST SERVICE — SANTA — PANAMA-PERU-CHILE

IDEAL year-round climate. Diversified, completely arranged shore trips under direction of ships officer. Fast, luxurious motorships of the famous "Santa" fleet offer comforts and conveniences unparalleled and perfect service. "The Luxury of a Private Yacht."

SAILINGS
MS. Santa Maria (via Havana) April 11
SS. Santa Elisa April 25
MS. Santa Barbara (Via Havana) May 9
SS. Santa Teresa May 23

SHORT VACATION TOURS
PANAMA—18 Days—$250 PERU—32 Days—$495
CHILE-BOLIVIA—46 Days—$585
AROUND SOUTH AMERICA—60 Days—$765

GRACE LINE
"The Line with the Complete Tour Service"
140 S. Dearborn St., Chicago, Ill. Phone Central 3679

Japan China

The Philippines with stopover at Honolulu

Old customs and strange sights! Pilgrims climbing Fujiyama . . . museum-like shops . . . exotic gardens . . . temples . . . tea houses. A perfect voyage by luxurious 22,000 ton N.Y.K. liners. Japanese service. European cuisine of highest standards. Music room, library, swimming pool, beautifully appointed staterooms.

Every other Wednesday from SAN FRANCISCO, $250 up. Frequent sailings from LOS ANGELES, $248 up. Also for roughly from SEATTLE, $195 up.

Tours—Round-the-World and Around-the-Pacific, at low inclusive Rates.

Write for Sailing Schedules and Literature to Dept. B.

NIPPON YUSEN KAISHA
NEW YORK, 10 Bridge Street
SAN FRANCISCO, 551 Market Street
CHICAGO, 100 W. Monroe Street
LOS ANGELES, 605 So. Grand Avenue
SEATTLE, 1404 4th Avenue
Or any local R. R. or S. S. Agent

N.Y.K. LINE

SOUTH AMERICA
Four luxuriously appointed 21,000 ton modern liners maintain fortnightly service from New York to Rio, Santos, Montevideo and Buenos Aires.
American Legion Southern Cross
Pan America Western World
Send for South American travel suggestions and illustrated booklet
MUNSON
STEAMSHIP LINES
111 W. Washington St., Chicago
State 6878

It's a Carefree Voyage to the West Coast of
SOUTH AMERICA
. . . on the splendid liners of the Pacific Line . . . like stepping at a fashionable resort hotel. Every diversion and comfort.

S. S. ESSEQUIBO
April 18
S. S. EBRO May 16
to HAVANA-PANAMA
PERU-CHILE

Regular Sailings from Buenos Aires, Montevideo and Brazilian ports, to Spain, Portugal, France, England by Royal Mail Steam Packet Co.'s

PACIFIC LINE
THE PACIFIC STEAM NAVIGATION CO.
180 N. Michigan Ave., Chgo.,
Telephone: Randolph 6840,
or your local agent

MOTOR THROUGH SPAIN AND FRANCE
IN LUXURIOUS PULLMAN CARS
First tour leaves Paris April 18
Illustrated descriptive booklet and full particulars from:
CLARA LAUGHLIN TRAVEL SERVICE
410 S. Michigan Ave., Chicago, or
LEWIS TRAVEL SERVICE
12 rue d'Aguesseau, Paris, France

RESORTS—FOREIGN
Ocean Travel.

First Sailing May 11th

to
SOUTH AMERICA

¶ The "Northern Prince," first of the Four Princes, sails for South America on May 11th, inaugurating a greater travel era. The "Eastern Prince", "Southern Prince" and "Western Prince" follow shortly, setting in full swing the regular fortnightly service between New York and Rio de Janeiro, Santos, Montevideo and Buenos Aires. Exceeding 500 feet in length and 17,300 tons displacement, with twin Diesel motors, the Four Princes are the last thought in luxury and safety.

¶ Reservations are now available. Apply to authorized tourist agents or address Furness Prince Line, Furness House, 34 Whitehall Street, (*Where Broadway Begins*) or 565 Fifth Ave., New York City. or 307 N. Michigan Ave., Chicago.

FURNESS *Prince* LINE
Prince Line Service has been Continuous between New York and South America for Thirty-five years.

The SCENIC ROUTE to Europe
James Borings 2nd Annual
NORTH CAPE CRUISE
$550 up, First Class Only

SPECIALLY chartered White Star Line S. S. "Calgaric" sails from New York June 29 to Iceland, Midnight Sun Land, North Cape, Norway's Fjords, every Scandinavian capital, Gotland and Scotland. Rates include shore trips and stopover return steamship tickets. Membership limited to 480.

One management throughout by American cruise specialists

Also 5th Annual Mediterranean Cruise, Feb. 15, 1930

James Boring's Travel Service, Inc.
53 W. Jackson Blvd., Chicago
730 Fifth Ave., New York

HAWAII

"City of Honolulu"
"City of Los Angeles"
Over the Smoothest of Pacific Routes
. . . in a palatial cruiser to a paradise of flowers, romance and exotic tropical charm

SPECIALLY SERVICED SPRING TOURS—20 days from Los Angeles back to Los Angeles, on the famous luxury liners "City of Los Angeles," April 20 and May 18, and "City of Honolulu," May 4 (Golfers' 5-week Tour) and June 1.

The tour embraces all the chief points of interest in the islands including the 3-day Wonder Trip to Hilo and Kilauea Volcano. The tour cost is surprisingly moderate and covers every necessary ship and shore expense. Write for illustrated folder "Spring Tours to the Isles of Paradise."

A LASSCO Sailing every Saturday

LASSCO'S 2nd Annual Tour of Central and South America
Sails from Los Angeles
OCTOBER 5
64 days . . . 20 ports and cities of 11 countries. $950.00 up, including comprehensive program of shore excursions. *Write for folder.*

For detailed information, apply—
LASSCO
LOS ANGELES STEAMSHIP CO.
140 S. Dearborn, Chicago
Room 1418—*Tel. Randolph 4430*

Escorted Tours to EUROPE
41 days visiting 6 countries $425
55 days visiting 7 countries $545
Including England, Holland, Belgium, Germany, Switzerland, Italy and France. Tourist 3rd cabin. All expenses included.
Independent Travel arranged to suit any requirement.
For descriptive booklets, etc. apply to,
DEAN & DAWSON, Ltd.
178 W. Adams St., Chicago, Ill.

Subscribe for The Tribune

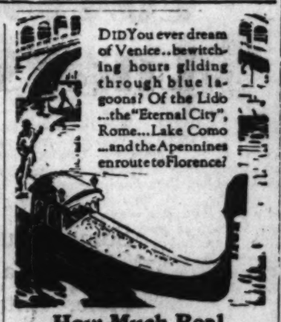

DID You ever dream of Venice . . . bewitching hours gliding through blue lagoons? Of the Lido . . . the "Eternal City", Rome . . . Lake Como . . . and the Apennines enroute to Florence?

How Much Real Pleasure Will Your Trip Afford You?

By careful planning you get the most out of your trip to Europe. Amerop's staff of experts serve you with itineraries and authoritative travel advice. Steamship, railroad, hotel reservations made. Costs estimated. Responsible guides employed. Amerop Motor Service, at low rates, all European countries. Write for "Independent Amerop Tours" and "Europe by Automobile."

OBERAMMERGAU—1930
Authorized Ticket Agents
Consult us now for details and choice of steamship accommodations.

AMEROP
TRAVEL SERVICE, INC.
133 N. LA SALLE ST., CHICAGO
(Phone Franklin 0878)
New York: 574 Fifth Ave., Tel. BRyant 8284
Cleveland: 627 Union Trust Bldg.
or the nearest AMEROP Agent

$300 up COVERING ALL EXPENSES SEA and LAND
THE LEADING STUDENT TOURS
EUROPE
FOUR BANNER SAILINGS
With Entire Tourist Third Class Exclusively Reserved for our Guests
Aquitania · Ausonia · Cameronia · Ascania
20 other sailings. 84 tours.
Visiting from one to twelve countries.
Cutard reports! 7000 satisfied guests! They are our guests for the happiest summer of your life. Send for booklet.
333 N. Michigan Ave., Chicago
Students Travel Club
French Bldg. 121 Fifth Ave., New York

37 days EUROPE $295

LEADING COLLEGE TOURS
Nearly 5,000 members from 700 colleges and schools in 1928. 28th All Expense Tours. Small groups. 1st Class Hotels. Motor coach travel. Send for booklet. COLLEGE TRAVEL CLUB, 105 Dudley St., Boston.

RESORTS—FOREIGN
Ocean Travel.

Steamship Tickets

OFFICIAL AGENTS—ALL LINES

Sailing lists, deck plans and rates free. Desirable reservations at lowest rates submitted for your consideration without obligation. *NO SERVICE CHARGE.*

[*Immediate Application Most Advisable*]

A SUPERIOR TRAVEL SERVICE
INDEPENDENT OR CONDUCTED

EUROPE
Pacific Coast

CALIFORNIA · NATIONAL PARKS · ALASKA
HONOLULU · BERMUDA, Etc.

COMPLETE INFORMATION FURNISHED AND SUGGESTIONS OFFERED TOGETHER *with* RATES

Eighth Annual De Luxe Cruise—Jan. 28, 1930
Mediterranean—Egypt—Palestine

Call, write or phone for full particulars—No obligation

FRANK TOURIST CO.
Established For 54 Years
175 NORTH MICHIGAN AVE.
PHONE FRANKLIN 3741 CHICAGO

The St. Lawrence Seaway to and from

Europe

See one extra country on that coveted trip abroad . . . without extra cost!

Sail from picturesque French Montreal and old Norman Quebec. Then, two days on the beautiful St. Lawrence . . . one of the greatest river trips in the world . . . saving 2 days open sea!

Fast new Cabin Duchesses, smart travel at moderate prices. De-luxe, cruise-famous Empresses. Cozy cabin liners. With Canadian Pacific hospitality and seamanship in every inch of them.

For these extra pleasures enroute to any European country, ask your local agent or

N. S. Elworthy, Steamship General Agent, 71 E. Jackson Blvd., Telephone Wabash 1904, Chicago, Ill. For Freight apply to W. A. Kittermaster, G. W. P. A., The Rookery, Chicago.

Canadian Pacific
World's Greatest Travel System

Carry Canadian Pacific Express Travellers Cheques — Good the World Over

INDEPENDENT TRAVEL IN EUROPE

Do you want to know the "seasons" at Biarritz? . . . Would you like to secure prompt hotel accommodations at Deauville? . . . Do you wish to achieve the travel "impossible" which baffle inexperienced tourists? . . . Then consult our travel-wise experts . . . let us plan your trip abroad, make all your reservations in advance, issue Guild Travel Bureau coupons covering your entire journey. Then you can travel like a king . . . without a single worry. We are headquarters for all rail, steamship, motor car and airway lines, issuing tickets at regular tariff rates.

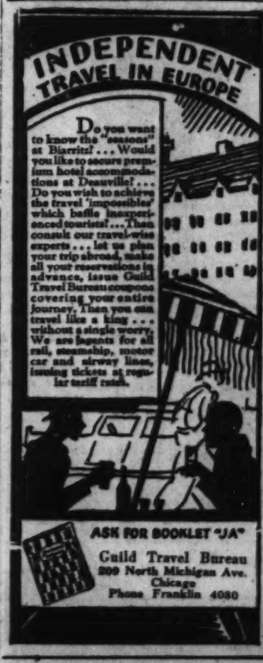

ASK FOR BOOKLET "JA"
Guild Travel Bureau
209 North Michigan Ave.
Chicago
Phone Franklin 4080

EUROPE ALL EXPENSES $406

Why take just an ordinary vacation trip this summer! . . . Go abroad . . . see Europe . . . live before you die! . . . Visit England, Belgium, Holland, Germany, France . . . all-expense, personally-conducted tours, $406 . . . France, Italy, and Switzerland, $409. We offer other Art Guild tours from $295 to $1074, including all countries of Europe. Congenial parties. Expert couriers. Extensive motor travel abroad . . . . . Ask for 40-page illustrated booklet, "E29."

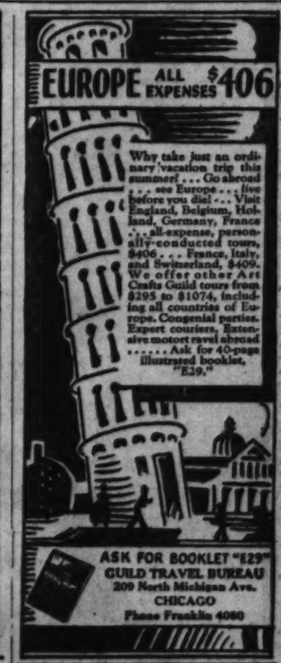

ASK FOR BOOKLET "E29"
GUILD TRAVEL BUREAU
209 North Michigan Ave.
CHICAGO
Phone Franklin 4080

MEDITERRANEAN
ITALIAN EXPRESS SERVICE

NAVIGAZIONE GENERALE ITALIANA
203 So. Dearborn St., Chicago, Ill.

Roma	Apr. 13 May 16 June 22
Augustus	Apr. 27 June 1 July 6

LLOYD SABAUDO LINE
318 So. Dearborn St., Chicago, Ill.

Costa Grande	Apr. 29 May 25 June 28
Costa Giovanna	May 11 June 15 July 26

COSULICH LINE
180 W. Washington St., Chicago, Ill.

Vulcania	May 4 June 8 July 13
Presidente Wilson	May 22 June 26
Saturnia	June 29 Aug. 3 Sept. 11

Rates, Literature at All Agencies

Howard Hotel London
ELEGANCE AND LUXURY
Every bedroom is fitted with hot and cold water, central heating and telephone. Many bedrooms with private bathrooms and elegant suites. The Restaurant serves the finest of foods and wines in the brightest and most attractive of surroundings. The lounges are spacious and luxurious. Bedrooms from 10-6.
ILLUSTRATED BOOKLETS FROM "CHICAGO TRIBUNE" TRAVEL BUREAU
NORFOLK ST., Strand

Clark's Famous Cruises
EUROPE CRUISE June 29 on "LANCASTRIA"
CUNARD LINE, 53 days, $600 to $1300
Spain Tangier, Algiers, Italy, Riviera, Sweden, Norway, Edinburgh, Trossachs, Berlin (Paris, London, Rhine, etc.). Hotels, drives, fees, etc. included.
Mediterranean Cruise, Jan. 29, $900 up
FRANK C. CLARK, TIMES BLDG., N. Y.

ESCORTED TOURS TO
EUROPE
Spring Tour—73 Days—Leaving N. Y. May 3rd.
Summer Tour—90 Days—Leaving Montreal July 2
HAWAII
30 Days—Leaving Chicago July 13
ALASKA
22 Days—Leaving Chicago July 13 and Aug. 10
Write, phone or call for descriptive folder
Also folders on Yellowstone, Canadian Rockies, California, Eastern Circle and Rail trips.
LAUDER'S TOURS
112 W. Adams St. Randolph 1288 Chicago

See other Mandel Announcement in Part 6, Page 1

THESE ARE NEW FASHION SUCCESSES SPONSORED BY MANDEL'S—FOR SPRING

A silk crepe ensemble for misses — $39.50

Crepe-and-print ensemble for women — $39.50

Rep-and-crepe ensemble — for misses and women — $79.50

Basketweave with broadtail —for women— at just $49.50

Blue basketweave with pearl-dyed mole —for miss—$75

Green basketweave with pearl-dyed mole for misses—$75

Furless style tweed sport coat—for misses, women — $35

ENSEMBLES—Still the Smartest of Fashions

$39.50

When an ensemble decides to be a bit informal it takes to a gay printed blouse that brings a decided color contrast to the coat. A moderne-print patterned with embroidery makes an unusual blouse for the navy flat crepe ensemble with a fingertip coat sketched just at left for women. Also in black. Sizes from 36 to 44. Other frock ensembles up to $65.

Mandel's Women's Frocks—Fourth Floor—Madison.

For the Miss $39.50

The sort of ensemble that's quite at home at afternoon affairs as well as on the street. One of flat crepe with ¾ length coat has an eggshell crepe blouse banded with embroidered polka dots. It is sketched and selected from an interesting group for the Miss.

Mandel's Misses' Frocks—Fourth Floor—State.

Rep with Check $79.50

Rep that is almost as light as silk . . . particularly effective because it is combined with heavy checked crepe showing an unusual double breasted effect . . . a bowed neckline. Featured in an important group of spring ensembles for misses and women.

Mandel's Ensemble Shop—Fourth Floor—Madison.

COATS—That Use FURS Like Supple Fabrics

$49.50

Some tie fur into bows . . . make it into a scarf . . . or use it as a banding, featuring squirrel, broadtail, mole. Extreme left is one of blue basketweave with broadtail. Other coats for women, $39.50 to $195.

Mandel's Women's Coats—Fourth Floor—Madison.

With Pearl-Dyed Mole

$75

An unusual new mole . . . deep-toned . . . that is particularly youthful and that will make a supple scarf or a Paquin collar to frame the face equally well. Featured is one of basketweave in blue . . . another in green. Other misses' coats up to $295.

Mandel's Misses' Coats—Fourth Floor—State.

Soft Tweed Coats, $35

Even sports coats follow the dressmaker fashion with new soft supple tweeds. One that is particularly noteworthy among these in gray and tan for women and misses has button-back lapels and slot-seam patterning in the back. Other sport coats up to $95.

Mandel's Olympia Sports Shop—Fourth Floor—Wabash.

Patou's poke in perle visca—$10

PERLE VISCA Done in the PATOU Way

$10

It's crisp and light—this perle visca —but surprisingly supple. And new, moulded and fitted to the head and flaring pertly in a curving brim. It is sublimely flattering and devastatingly innocent. In black, navy, Byrd blue, and pastels, and also in felt. Other hats from $5 to $65.

In small, medium, and large headsizes.

Mandel's New Millinery Salon—Fifth Floor—State.

FOX—Gives Scarfs Points on Fashion

$75

The sleek silkiness of the pointed fox scarf gives a nonchalant swing of line to the collarless neckline of your dressmaker ensemble. The new ones are a little larger . . . and very soft and silky—almost duplicates of silver fox. Other fox scarfs for spring up to $785.

Mandel's Furs—Fifth Floor—Wabash.

Augustabernard copy in silk crepe—for misses, women—$29.50

Copy of Goupy Frock in silk crepe for the miss — only $29.50

FROCKS—that Copy the PARIS Fashions

$29.50

Sponsoring Dressmaker Details at Moderate Price

The deep collar that might have started as a scarf . . . unusual shirring that relieves the tailored line of the blouse—and that is repeated on the cuffs . . . a scalloped bolero . . . lingerie touches . . . dipping flounces—these are Paris-styled frock notes for you at $29.50.

Prints . . . plain colors georgettes . . . lace —

For daytime, afternoon, and dinner wear! Ensembles, too, that show color contrast emphasizing the new raspberry shades . . . deep blues . . . the bright green . . . the new beige variations . . . and, of course, popular navy and black.

In sizes for misses . . . small women . . . and larger women.

Other frocks $16.75 to $39.50.

Mandel's Moderately-Priced Frock Shop—Fourth Floor—Wabash

MANDEL BROTHERS

STATE AT MADISON

METROPOLITAN SECTION

N—

Chicago Sunday Tribune

THE WORLD'S GREATEST NEWSPAPER

APRIL 7, 1929.

Neighborhood News. Churches, Clubs, Schools. Radio Programs.

CASS STREET IS GETTING READY TO DRESS UP

Expects New Bridge to Bring Fortune.

Business men and property owners on Cass street have started a campaign to develop the street and nearby district in preparation for the opening of the new Wabash avenue bridge, plans for which have been approved by the war department. The improvement program, which is being sponsored by the Cass street committee of the North Central association, of which A. W. Shaw is chairman, includes the windening of the street, new street lighting and the adoption of a business restriction order. An advertising campaign and membership drive have already been started.

At the latest meeting of the committee it was announced that the assessment roll covering the widening of Cass street is now being spread and will be submitted to the property owners as soon as possible.

The street is to be widened from 66 to 83 feet between Delaware place and a point 125 feet south of Illinois street, where the ramp to the north end of the bridge will start. This will leave 12 foot sidewalks.

Change of Name Urged.

The proposal to change the name of the street to North Wabash avenue has been placed before the city council by Ald. Dorsey Crowe [42d]. W. C. Calvert, executive secretary of the North Central association, said that of the numerous letters received in regard to the proposition, only two opposed the change. The association suggests that a monument to Lewis Cass be erected in the small square at the intersection of Rush street, Delaware place and Cass street to preserve that name.

Plans for the new Wabash avenue bridge, which is scheduled to be completed by the summer of 1930, were submitted to and approved by E. H. Bennett, consultant of the Chicago plan commission; Homer J. White, president of the Illinois Society of Architects; E. I. Willard, president of the Chicago art commission; J. C. Rollenhagen, president of the Chicago chapter of the American Institute of Architects, and Hugh E. Young, engineer of the Chicago plan commission.

Advertise for Bids Soon.

Bids for the foundation construction work will be advertised for within 30 days, and for the bridge proper, during July. The new jack-knife bridge will be of the railing type similar to the Michigan avenue bridge. It will have a 60 foot roadway and 15 foot sidewalks on each side. This type of bridge was selected upon the urging of the Wabash Avenue Bridge association, of which Murray Wolbach is president.

Members of the Cass street committee who are aiding in the improvement campaign are Chester A. Cook, H. W. Croxton, L. L. Hogan, Edward Yonkers, E. H. Siebel, W. E. Carr, Arthur Meeker, John B. Skinner, Dr. George Mahoney, G. W. Martin Koch, Dr. Earl Fisher, Dr. A. F. Ott, L. E. Suddler, William S. Kline, W. H. Goering, James Conlin, F. L. Adams, the Rev. N. S. Davis, Robert H. McCormick, Alfred S. Burdich, Father Joseph Morisson, John S. Small, A. N. Wheeler, F. A. Warfield, and Albert H. Wetten.

MOVE TO REZONE FOR SKYSCRAPERS WEST OF CLARK

Many neighborhood improvements are being urged and promoted by the Central North Town Business association, Harry A. Miller, secretary, announced yesterday. Foremost among the changes which are being sought is the rezoning of the district. The business men urge that building regulations in the district be changed to permit the construction of tall buildings.

The cooperation of Ald. Albert E. Loescher [44th] has been promised. Mr. Miller said Ald. Loescher has suggested that a petition be circulated among property owners.

Uniform closing hours for business houses in the community is another improvement in which the members are interested. It was unanimously agreed that all stores should remain closed on Sundays, and the board of directors was authorized to investigate the conditions. Members of the board of directors are George W. Pope, chairman; Ernest Ricketts, Harold Goldblatt, Henry Kramer, Joseph E. Nero, Sam Freeman, John Hamill, Charles Kand, and William Dow.

UNIVERSITY GUILD TO HEAR LECTURE ON HINDU ART

Dr. James H. Cousins will lecture on "Hindu Art" this afternoon in the ballroom of the Orrington hotel under the auspices of the University Guild of Evanston. Coincidental with the lecture is an exhibition of Hindu paintings, water color, tempora, and oils, brought here by Dr. Cousins.

This is the guild's seventh and final monthly art exhibition of the year, following the lecture a reception will be held for Dr. and Mrs. Cousins.

Hostesses and hostesses for the occasion include President and Mrs. Walter Dill Scott of Northwestern university, Dr. and Mrs. Rufus C. Dawes, Miss Charlotte G. Lunt, Dr. and Mrs. James Weber Linn, Mr. and Mrs. Charles H. Adams, Mr. and Mrs. John C. Shaffer, Mr. and Mrs. Chester D. Tripp, Mr. and Mrs. Haddon McLean, Dean and Mrs. Raymond Asa Kent, Prof. and Mrs. Robert H. Gault, Dr. and Mrs. Charles H. Eddy, Dr. and Mrs. Arthur Heller, Mr. and Mrs. Wilbur Helm, Mrs. Jessie Lacey, Mr. and Mrs. John S. Lee.

DAYS OF HONEY BOY RECALLED

Appearing in the Bronnson council, K. C., minstrels Friday night will be, standing, left to right: Miss Helen Anderson, Miss Mary Lacy, Miss Margaret Garland, Miss M. Vanderstock, Miss Mary McCabe, and Miss Ruth Heath. Sitting, left to right: Miss Marie Tokatsch, Alex M. Kasper, Miss Bernice Heath. On floor: Miss Florence Coverdale and Miss Genevieve Quinn.

Kilmer League Gives Benefit Next Saturday

The eleventh annual philanthropy card party of the Joyce Kilmer league will be held next Saturday afternoon in the crystal ballroom of the Edgewater Beach hotel. Mrs. Walter Murphy, 6551 North Maplewood avenue, is in charge of the benefit, the proceeds of which will be donated to St. Vincent's orphanage for the maintenance of a crib.

Mrs. Murphy is being assisted by Mrs. James Cleary, Mrs. John Maloney, Miss Margaret Coles and Miss Gertrude Gallagher, Miss Blanche Horn, Mrs. George R. Siegler, Mrs. Richard Meade, Miss Dorothy Ostrander, Mrs. John Mahler, and Mrs. William Christop Jr.

League Eleven Years Old.

The Joyce Kilmer league was organized 11 years ago by a group of 20 young women and has since grown into a club which number several hundred members. As the object of the club is threefold, social, philanthropic, and intellectual, the year's program includes musicals, lectures, dramatic entertainments, card parties and dances. Meetings are held each month in the Rogers Park Woman's club, Ashland and Estes avenues.

The league was named after Joyce Kilmer, the first American poet killed in the world war. His poem, "Trees," has been one of the most popular pieces of poetry published in recent years. On the fifth and tenth anniversaries of the league a tree was planted to honor the memory of the poet.

Officers of League.

Officers of the league are, president, Miss Marie Martin; vice president, Mrs. Frank E. Gould; secretary, Miss Lauretta Flick; treasurer, Miss Laura McKenna, and directors, Miss Viola McClory and Miss Bernice Ryan. Committee chairmen include Miss Ruth Daly, Mrs. John Noonan, Miss Irene Czach, Mrs. Roy L. Luce, Mrs. N. Paul Quirk and Miss Evelyn Kane.

OUR TOWN

Paragraphs Anent the Passing Throng.

BY FRED PASLEY.

MISS EMILY QUINN, our charming barber shop cashier at the Hotel Sherman, is receiving the congratulations of her friends on the fine pickup of her high spirited new car, which cleared a three foot hedge in a standing broad jump, making a perfect four point landing in a cemetery. Miss Quinn is confident it would have broken the world's broad jump record for six cylinder cars had it not been for a tombstone carelessly left in the way. She plans to enter it in the 1932 Olympic games.

* *

Motorcycle Policeman Frank Kremi of the Evanston force is being pointed to with pride these days by the admiring public for his latest exploit. Frank rode right into the columns of Henry Mencken's stylish magazine, the American Mercury, with the following item: 'A team of horses hitched to an ice wagon got scared and ran away. I was chasing them through the business section, but they ran like Reigh Count and Man o' War. Finally they turned down Sherman avenue and the traffic light turned red. You can believe it or not, but those nags stopped dead still."

* *

ROBERT I. ADAMS of 525 Fourth street, Wilmette, says there is no use of folks wasting any more nickels and dimes with the telephone company calling his house. The Ford roadster which his boys advertised for sale at $15 has been sold.

* *

Floyd Church, the optometrist and well known Pike's Peak explorer, of 1428 Elmdale avenue, is again enjoying good health after his initiation into the Shrine.

* *

Edward [Dynamite] Sokol was a sanctum visitor with a season pass to the Cubs' games.

* *

Our fellow townsman and schoolteacher, Harry E. Dornblaser, with Mrs. Dornblaser, had the honor of entertaining Mr. and Mrs. A. J. Townsend at their home, 4637 North Kenton avenue, Mr. Townsend being a cousin of President Hoover, with whom he used to play hookey from school at West Branch, Ia.

* *

HARLEY WELLS, who farms the east forty of the old Billings' place northwest of Glenview, was put to considerable worry about his Jersey cow last week. She was missing for two days and nights. She had always been a home loving cow and Harley couldn't account for it. Finally she returned with no excuses for her conduct, but a hearty appetite. The next day she again tried to slip away. Harley followed her. After sneaking through many acres of scrub oak and underbrush she looked cautiously around, convinced herself she was alone, and uttered a low, plaintive moo. Before you could say Jack Robinson, says Harley, a baby calf appeared, a pleasant time being had by all. That evening the two were safely ensconced in Harley's comfortable barn. Both mother and daughter are doing well.

* *

THE street sprinkler of the Ravenswood Improvement association will make its initial appearance of the season April 15, we are reliably informed. It has been repainted from stem to stern and now compares favorably with any sprinkler in the city.

* *

The former Miss Edythe B. Hughes, daughter of Ernest W. J. Hughes, the realty bond broker of 1158 Farwell avenue, who yesterday became the bride of Kenneth Johnson, was the recipient of six separate and distinct showers, we glean, her hope chest being inadequate to accommodate the gifts. The blushing bridegroom was tendered one [1] shower; he received two suits of pajamas done in stripes.

* *

Bob Hickey, the highly esteemed director of public relations for Sells-Floto, was a caller on ye ed, kicking in with six comps to the Coliseum, and we desire to remark again that the circus this year is bigger and better than ever.

* *

WE are reserving this space, which money cannot buy, for Little Mary Ann, who is the new arrival at the home of Mr. and Mrs. Leslie Fisher, 4106 North Mozart street, and is named for her two grandmamas. And if the indulgent reader will pardon us, we should like to remark that what this country really needs is more Little Mary Anns.

* *

Frank Bohmann, the butcher, of 3260 Lincoln avenue, says he has the only rooster in existence with two perfect combs. He is a Rhode Island red by birth, but a Republican by choice, and has done a lot of crowing since last November. He is now on exhibition in the widow of the meat shop, being known to all the neighbors as "Booster the Rooster." We forgot to ask Frank what he uses the extra comb for.

Direct Benefit for Orphanage

Mrs. George R. Siegler is one of the members of the committee assisting Mrs. Murphy in arranging the party, proceeds of which will go to St. Vincent's orphanage.

[Russell Photo.]

Mrs. Walter Murphy, 6551 North Maplewood avenue, is chairman of the committee of the Joyce Kilmer league in charge of a benefit card party to be held next Saturday.

[Koslow Photo.]

As in Yesteryear

Reminiscent of the days of Al Fields and Honey Boy Evans will be the old fashioned minstrel show to be staged Friday night by Brownson council, No. 1030 of the Knights of Columbus in the De Paul auditorium. The second half of the entertainment will be devoted to a modern musical revue, Scandals. There are 74 persons in the cast, 39 girls and 35 men. Edward Heath is directing the entertainment. Starring is Alex M. Kaspar, well known in amateur theatricals.

N. Side Women to Help Honor Sex's Leaders

Women from the north side of Chicago and its northern suburbs will have a prominent place in a unique service to be held Wednesday night in the University of Chicago chapel.

For the first time in the history of Chicago and, as far as is known, in the history of the world, a special service will be held in recognition of the leadership of women. The original idea of the service came from the Y. W. C. A., which organization is holding its central regional convention at Hotel Sherman April 10 to 15. Other women's organizations became enthusiastic over the suggestion, however, and before plans were completed practically every women's association in the city offered to take part and delegated a member to assist on the committee of arrangements.

Many Groups Join Movement.

Miss Lilace Reid Barnes, daughter of Clifford W. Barnes of the Sunday Evening club, is chairman, in charge of the event, and the following north side women have been active in planning for the chapel service:

Miss Helen Bennett, 360 North Michigan avenue, managing director of the Women's World fair; Miss Alice Boynton, 211 East Ontario street, of the Woman's International League for Peace and Freedom; Mrs. Hermon B. Butler of Winnetka, president of the Fortnightly club; Mrs. Henry W. Cheney, state legislator from the fifth senatorial district; Mrs. Harold Eldridge, 1315 Astor place, member of the metropolitan board of the Y. W. C. A.; Mrs. William K. Hodgkins, 1430 Lake Shore drive, president Y. W. C. A.

Invite Leaders in Many Fields.

The public is invited to attend the chapel and special invitations have been sent to outstanding Chicago women who have achieved success in many fields.

Miss Jane Addams of Hull house will give the evening's address and Dean Charles Whitney Gilkey of the University of Chicago chapel will lead in prayers. Mrs. Emile Levy will give a reading; Miss Emma Hirth, general secretary of the national board of the Y. W. C. A., will give a short talk, and Miss Nellie V. Walker will read the litany of dedication, which includes two parts.

Among north side women who have received invitations to take part in the processional are: Miss Edna Dean Baker of the National Kindergarten college in Evanston; Miss Helen Bennett, director of the Women's World fair; Miss Edna L. Foley, head of the Visiting Nurses' association; Miss Marian H. Gheen, 163 East Ontario street, magazine writer, interior decorator, and lecturer; Miss Anna R. Haire, University School for Girls, Lake Shore drive; Mrs. Benjamin F. Langworthy of Winnetka; Miss Edith Mason, grand opera singer; Miss Edith Franklin Wyatt, 1212 North State street, author; Miss Helen Hood of Evanston, Miss Harriet Monroe, editor of Poetry; Mrs. Catherine Waugh McCulloch of Evanston, lawyer; Mrs. Ruth Hanna McCormick, congresswoman; Mrs. Lucy Fitch Perkins of Evanston, author and illustrator; Miss Mary Symon, 2163 Cambridge avenue, author, and Miss Maude Radford Warren, 129 Bellevue place, author.

TRAFFIC LIGHTS AGAIN URGED FOR CLARK AND LUNT

The Rogers Park-Clark Street Business association is making another attempt to obtain traffic control lights for the intersection of Lunt avenue and Clark street, Frank M. Schutz, president, announced yesterday.

George Phillip, chairman of the street lighting committee, says the association was promised more than a year ago by both Ald. E. I. Frankhauser [49th], and Loran B. Gayton, city engineer, that lights would be erected at the corner, but nothing has been done.

On the other hand, they say, lights are being installed at Lunt and Western avenues and Touhy and Western avenues, where traffic is not as heavy as at Clark street and Lunt avenue.

NAME GROUP TO FIGHT FOR NEW BRIDGE HOURS

North Central Body Aided by Others.

A committee of sixteen business men in the near north district has been appointed by the North Central association to attend a hearing which will be called in the near future by the war department to consider hours of closed bridges across the Chicago river. The members of the committee have been requested especially to urge that bridges in the first zone, which includes all the loop bridges, remain closed from 7 to 10:30 o'clock in the morning and from noon until 1:30 o'clock in the afternoon.

These hours are slightly different from those recommended recently by a subcommittee of the city council. After a six months' survey the aldermen approved a proposal that the loop bridges should remain closed from 7 to 10 o'clock in the morning and noon to 1 o'clock in the afternoon and also the customary closed period from 4 to 6:30 o'clock in the afternoon.

Seek to Protect Rush Hours.

The North Central association desires to protect the loop employes and those in the vicinity of the river en route to work and during the noon meal time.

Members of the business men's committee are Gen. Nathan William MacChesney, Gen. Roy D. Keehn, Col. L. R. Whiting, William S. Kline, John Drake Sr., William R. Ross, Mrs. George Pierson, Col. William N. Pelouze, Mrs. Helen T. Pelouze, G. J. Houston, Col. R. R. McCormick, Alonzo C. Mather, Charles C. Hayes, William O. Fraser, David Sawyer, and Edward Skindgier.

Although the city council subcommittee has made the recommendations, which were in the form of a compromise between the marine interests and various civic organizations, the action must be reviewed by the war department before the changes can be incorporated into an ordinance.

At the time the bridge restrictions were approved, Maj. H. J. Wild, representing the war department, declared that the government would be averse to any change regarding bridges across the river and the south branch.

"The change would affect more than Chicago," he declared. "You must look forward to the time when the lake to gulf waterway will be a reality. Marine shipping must have a highway to travel until the Sag channel is completed."

Backed by Other Groups.

The North Central association's recommendation has received the indorsement of numerous north and west side organizations, including the North Shore Hotel association, Lake Shore Athletic club, North Town Chamber of Commerce, Central Lake View Association of Commerce, Midtown North Business association, Devon District Business association, Lower North Community council, Central North Town Business association, Mid-Clark Business association, Uptown Lions' club, Central North Clark Street Improvement association, and the West Side Kiwanis club.

The committee will also urge that local shipping, such as barges, derricks, sand suckers, and other equipment, be so regulated as to reduce the frequency of bridge openings. In the case of the sand sucker they will recommend that barges be used to carry the sand from the lake to the docks on the north branch. Under the present system the sand suckers make the trips up the river, thereby losing the use of the machinery during those periods.

Members of the city council subcommittee which made the recommendations now before the war department were Ald. William A. Rowan [10th], chairman; Ald. John J. Coughlin [1st], Ald. Bryan Hartnett [12th], Ald. Joseph H. Smith [32d], and Ald. James G. Coyle [17th]. Before passing on the recommendations they consulted with representatives of the Chicago Motor club, Chicago Surface Lines, marine interests, and other organizations.

PLAYERS

MISS ELAYNE SERRINS.

MISS HENRIETTA MANGRUM.

[Gibson Photo.]

A group of Senn High school students presented George Kelly's playlet, "The Flattering Word," yesterday morning before the better American speech committee of the Chicago Woman's club, 410 South Michigan avenue. Miss Louise Tonnesen, an instructor at Senn, directed the playlet. Among those taking part were: Sydney Slon, Miss Pauline Fisher, Miss Henrietta Mangrum, Marshall Kruse, and Miss Elayne Serrins. The committee is offering a prize for the best diction shown by a group competing in the coming Drama league little theater tournament.

War Memorial for Evanston Ready in May

The spirit of '76 goes marching 'round with the volunteers of the civil war, the Spanish-American and the world war, on Evanston's war memorial, to be presented to the city by Fort Dearborn chapter of the Daughters of the American Revolution.

The memorial, which is in the form of an elaborate flagpole base, will be placed at the north end of the lake front park at Sheridan road and Davis street. A circular bronze frieze, mounted on a drum, will be surmounted by three bronze eagles and a seventy foot flagpole. The stone base will have inscribed on it the names of all Evanstonians who died in the wars.

Rockford Sculptor at Work.

Stephen Beames, instructor in fine applied arts at Rockford college, is modeling the frieze in plastolene. It will be cast in bronze shortly, in time for the unveiling, May 30.

He has been using as far as possible Evanstonians who served in the wars as models. Prof. James Taft Hatfield, head of the German department of Northwestern university, posed as one of the Spanish-American war soldiers.

Mrs. Frank L. Richardson, Mrs. Wilbur Helm, and Mrs. Warren S. Williams are co-chairmen of the D. A. R. committee in charge of the memorial. Mrs. Harry Ward is regent of the chapter.

Committee Backing Project.

The committee includes Mrs. James A. Patten, Mrs. F. K. Benzing, Mrs. John A. Briggs, Mrs. Theodore Keller, Mrs. Richard Lake, Mrs. W. G. Murdoch, Mrs. Edwin Wagner, and Mrs. Walter D. Wilson.

Thomas E. Tallmadge, head of the Evanston art commission, has designed the general plan for the flag base. The city council is considering a plan to rename the park Patriots' park.

Candidates for "Miss Uptown"

These girls are among some twenty candidates for "Miss Uptown," to be chosen in connection with the Greater Uptown Chicago exposition, which opens tomorrow and continues through Saturday. Above, left to right: Miss Angeline Nosie, Miss Betty Hendricks, and Miss Mabel Railey. Below, left to right: Miss Wilma Piper, Miss Esther Anderson, Miss Arline Blint, and Miss Jessie Geez.

UPTOWN READY TO START ITS "SHOW 'EM" FAIR

100,000 Attendance Is Predicted.

More than 100,000 north side residents are expected to attend the Greater Uptown Chicago Trade exposition, sponsored by the Uptown Lions club, which opens for six nights tomorrow at the Broadway armory, R. C. Harrell, general chairman of the club's exposition committee, announced yesterday. More than 200 exhibitors have engaged booths for the show, the proceeds of which will be added to the fund for the club's Uptown war memorial, to be constructed next year.

The Lions club has received the cooperation of many civic organizations in the Uptown district and other north side communities to make the exposition a success. The committee intends to show all Chicago, by means of the fair, that the Uptown district is the greatest community in the city, Mr. Harrell said.

Musical Revue and Style Show.

In addition to the exhibits of merchants, manufacturing concerns and public service corporations, the nightly attractions will include a musical revue by 30 professional entertainers, an automobile show, style show for which a special runway has been constructed and other specialty acts.

On Saturday night the first and second place winners in the Miss Uptown contest, which is being held in connection with the show will be announced. More than 35 candidates, indorsed by clubs and business houses have entered the competition. William Hebert is director of the contest and headquarters are at 4832 Broadway.

Another attraction will be a public wedding, which will be held on one of the nights. Miss Eva Tahery, 4021 Sheridan road, and Lorenz E. Fregin, 6128 North Lincoln street, have been selected by the committee for the wedding.

Dinner Given for Leaders.

A dinner was held on the eve of the exposition to honor the members of the club who have been active in arranging the details of the program. Ald. John A. Massen [48th] was master of ceremonies and the guests included the presidents and secretaries of all organizations assisting the Lions club and the candidates in the Miss Uptown contest. Speakers included L. G. Ross, executive secretary of the Sheridan Center association; John Keating, chairman of the contest committee; Edward C. Carlton, president of the Lions club; Mr. Harrell and Mr. Hebert.

Other members of the Lions club who are serving on fair committees include; booths committee, Harry C. Meek, chairman, Fred C. Klein, Carl Jonnson and Emil Frank; reception, L. M. Rickert chairman, Dr. Bruce L. Stocking, Dr. Roland A. Weber, Frank G. Haggerty, T. G. Lundgren, Jack G. Storey, Lee K. Glynn and Emil Maass; organizations, Darrell H. Lyall, chairman; and publicity, M. R. Pollack and Robert W. Simpson.

Many prizes will be awarded to visitors at the fair, winners in the Miss Uptown contest and the bride and bridegroom in the public wedding.

Several Sites Suggested.

The site for the war memorial, which will cost $25,000, has not been definitely decided, Mr. Harrell said. It had been originally planned to place the monument in the triangular plot of ground at the intersection of Sheridan road and Broadway. Several other sites have been suggested, however, Mr. Harrell said, including the property in front of Buena Memorial Presbyterian church and at the head of Wilson avenue in Lincoln park. A committee composed of representatives of the various civic organizations in the district will be appointed soon to make the decision.

FORESTERS HOLD ANNUAL DANCE NEXT WEDNESDAY

The annual reception and dancing party of the Associated North Side Courts, Catholic Order of Foresters, will be held next Wednesday evening in the Aragon ballroom. Thomas H. Cannon, high chief ranger, will attend the reception with the members of the high court and state court.

The order was organized 46 years ago in the Holy Family parish, 19th street and Blue Island avenue, by a group of nine men and today has a membership of 19,000 and a reserve fund of $22,000,000. The golden anniversary of the group will be celebrated in Chicago during the World's Fair in 1933 with an attendance of members from every state in the Union and Canada.

J. Tone Scanlan, president of the Associated North Side Courts, is the son of the father of the order, William J. Haldinger is chairman of the committee on arrangements; Frank J. Horsch is secretary of the organization.

UPTOWN CLARK PLANNING SPRING SALES FESTIVAL

The Uptown Clark Street Business association is making plans for a spring sales festival, Edgar Blits, 5217 Clark street, president, reports. This will be one of four sales events outlined for the year by the ways and means committee. Members of the committee are Helge Erickson, chairman; Hyman Kinselberg, H. G. Spengler, and O. R. Engleman. A second sale will be held in June. The association is composed of business men on Clark street and vicinity between Lawrance avenue and Ridge avenue.

NEW LANE TECH PUT ON BUILDING PROGRAM OF '29

Senn High Addition Also Scheduled by Board.

A report of the building survey of the board of education recommending the building of the new Lane Technical High school at Addison street and Western avenue; an addition to Senn High school, 5900 North Glenwood avenue, and an elementary school at North Shore and Greenview avenues was recently approved by the board.

Pointing to the fact that there is only $10,000,000 in the building fund, officials of the board announced that all of the buildings on the program cannot be completed this year. The architectural department has proposed that all be started this year, however, and completed next year.

These three buildings would seat 7,300 north side pupils, according to plans, while the entire 1929 program of the board calls for construction of sixteen buildings with a seating capacity of 23,350.

Lane Is Biggest Building Voted.

The new Lane High school will seat 5,200 pupils and is the largest building to be constructed. This building was authorized in 1926 and has been needed for many years, according to the report. The old school has three branches, 47 portables, and extended sessions, all of which will be eliminated by the new school.

An addition to Senn High school accommodating 1,500 pupils is planned. At present this school has an overload of 1,129 pupils, who attend classes in seventeen portables, the report said.

The new elementary school will seat 800 pupils, and will help relieve the district where the Volta school is being constructed and where poor school facilities exist.

Need of High Schools Grows.

"It seems desirable to give more emphasis henceforth to senior and junior high school facilities," D. C. Rogers, director of the survey, said. "Senior high school membership has grown immensely in the last five years, while the number of pupils in elementary schools has actually been decreasing."

A table compiled by the building survey shows 360,601 elementary school pupils in attendance in 1924 and 355,766 last year, while there were 32,209 senior high school pupils five years ago and 46,147 last year. Junior high school pupils numbering 87,328 attended Chicago schools in 1924 and 111,698 last year.

ENDURING LOVE

Mr. and Mrs. Charles F. Kennedy.
[Duderstadt Photo.]

Mr. and Mrs. Charles F. Kennedy of 1814 Eddy street, will celebrate their golden wedding anniversary next Wednesday.

All the Kennedy children and grandchildren will gather in a grand reunion and reception at the Kennedy home, where the couple has lived for forty years.

Mr. Kennedy is the dean of Cook county's deputy coroners, being the oldest in point of service on the staff of Coroner Herman N. Bundesen. He has been a deputy of twenty-four years, in which time he has presided over many famous inquests, including the Eastland disaster, the outer crib fire, race riots, and the Billy McClintock case.

He and Mrs. Ida Martin Kennedy were married in Ottawa, Ill., on April 10, 1879.

SORORITY TO GIVE BENEFIT BRIDGE AND CARD PARTY

Alumnae of Alpha Phi sorority at Northwestern university are sponsoring a benefit bridge party and style show to be held next Saturday afternoon at the country club of Evanston. Miss Frances Cutler, 1001 Lake street, Wilmette, is general chairman of the affair.

Miss Neola Northam is in charge of plans for the style show which will be put on during the refreshment hour. Mrs. Robert M. Cole is in charge of the tickets, Mrs. Victor Ligare is in charge of refreshments, Mrs. Charles M. Redmon and Mrs. Walter P. Wing will handle the tables, and Mrs. George Heath, Mrs. Lawrence McClure, and Mrs. George Delana are handling prizes.

Patronesses for the affair include: Mrs. W. Rufus Abbott, Mrs. Perkins B. Bass, Mrs. Budd Clark Corbus, Mrs. Heber M. Goodsmith, Mrs. Allen G. Mills, Mrs Thomas C. Moulding, Mrs. Martin Kent Northam, Mrs. Lillian Raymond, Mrs. Robert Lindsay Scott, Mrs. Walter Dill Scott, and Mrs. Raymond C. Wieboldt.

LEADERS NAMED FOR RAVENSWOOD BOOSTER GROUP

New committees of the Ravenswood Improvement association have been announced. Officers of the association were elected last month, which marked the start of the association's twenty-ninth year of activity.

Members of the finance committee are John W. Hackett, Ernest A. Schmidt, Harry G. Griesemer, Edward Fay Wilson, and the Rev. Frederick L. Selden. The committee on public relations and city government coöperation is composed of J. A. Weber, Louis B. Purck, J. S. Freeman, and J. A. Brown.

Other committees are: Streets and alleys, Henry C. Bach, C. B. Aldrich, and J. K. Slater; transportation, W. J. Sherwood, A. H. Leaman, and William T. Klenze; zoning problems, William J. Dillon, George W. Blomgren, and Elmer E. Sanders.

The association voted to increase the membership of the board of managers from 20 to 40. The new board will include representatives of the Masonic Building association, Ravenswood Woman's club, and a number of churches.

SHERIDAN CENTER POSTAL BRANCH SURVEY STARTED

A survey of the postal business of the Sheridan Center district is being made by the Sheridan Center Business association to determine whether a branch postoffice could be maintained. A substation has been in operation until recently at 806 Grace street, but has been discontinued by Mrs. Florance Perrier, postmistress, because she was unable to handle the great volume of business.

L. G. Ross, executive secretary of the association, declares that a substation cannot meet the demands of the merchants in the district, which is bounded by Sheridan road, Grace street, Broadway, and Irving Park boulevard.

Hotel Men's Round Table.

R. D. MacFadden, past president of the North Shore Hotel association, will be chairman of the round table discussion of the association on Tuesday at the North Shore hotel, Evanston.

THE CHUCKLE COLUMN

Hotel guest—Two mice are fighting up in my room.

Clerk—How much are you paying for the room?

Guest—One dollar.

Clerk—What do you expect for a dollar—a bull fight?

RUBY B. LARSON,
808 Altgeld street.

Burglar—Let's figure up and see how much we made on this haul.

His pal—Shucks. I'm tired. Let's wait and look in the morning papers.

MAURENE JONES,
1500 Spencer avenue, Wilmette.

Nosey old gentleman—What are you doing little boy? Fishing?

Disgusted boy — Naw; drownin' worms.

ADELE EMLING,
159 Carl street.

Simpson—My girl used to be pensive.

Jimpson—What is she now?

Simpson—Expensive.

NICK GRADI,
643 Willow street.

Professor—Jones seems lost in thought.

Second professor—Yes, but I don't think he's worth a relief expedition.

J. V. COLPITTS JR.,
1276 Victor avenue.

He, dashing madly into his house and shouting to his wife—Call me a policeman!

She—Why, my dear, what is the trouble?

He—I was just accepted on the police force.

F. PIETROWSKI,
3 East Huron street.

Rabbit, writing his son—Don't forget Passover starts April 25.

Son's answer — Bet $10 across the board on him.

JACK MAMOT,
1616 Clifton Park avenue.

Co-ed—Where'd you get the black eye?

Freshie—Well, you know that pretty little woman you said was a widow?

Co-ed—Yes?

Freshie—Well, she isn't.

WILLIAM BREIDING,
3117 North Kilbourn avenue.

Customer—Have you anything to kill moths?

Druggist—Have you tried moth balls?

WILLARD A. GEAR,
7439 Stewart avenue.

Prof.—What kind of stoves did the cavemen use?

Bright student—Mountain ranges.

JOSEPH STOLFA,
2401 Gunderson avenue, Berwyn.

CHUCKLES.

The Tribune wants some smiles, chuckles, and hearty laughs for this column from the high school students of Chicago. Two dollars will be paid for each original contribution, joke, jingle, verse, or anecdote. Address them to the Metropolitan editor of The Tribune, Tribune Tower, Chicago.

Prof—Have you done any outside reading?

Student—It's been too cold to read outside.

FRANK BABCICKY,
3433 Grove avenue, Berwyn.

Irishman—So Pat's dead. Most likely he's strikin' a harp with the angels.

Son of Erin—Not our Pat, shure. He'll be strikin' the angels with the harp.

MARIE BRATKOWSKI,
7344 Morgan street.

Prospective buyer—How much for that old car?

Dealer—$250.

Buyer—How much for cash?

Dealer—Gosh, I don't know. Never sold one that way.

HARRY BROWN,
1532 South Kedsie avenue.

First Roman—We have a capacity house and yet we're losing money.

Second Roman—Yes, the upkeep of this arena is scandalous.

First Roman—Those lions certainly eat up the prophets.

DOROTHY WEITZMAN,
6041 St. Lawrence avenue.

Telephone operator—That language is entirely uncalled for.

Voice on the wire—So were the last seven numbers you gave me.

LORETTA BARR,
1108 E. Marquette road.

Graduate—Will you pay me what I'm worth?

Employer—I'll do better than that; I'll give you a small salary to start with.

J. SMITH,
2717 S. Harding avenue.

Frosh—My brother graduated with a hundred and three degrees.

Senior—Impossible.

Frosh—Not at all. He worked him self up into a fever at commencement.

BETTY McGUIRE,
7837 Ridgeland avenue.

Sam: Where were you last night?

Ham: May and I went coupaying.

Sam: Big time, I suppose?

Ham: Fair. May did the cooing and I did the paying.

JOSEPH BARBOLO,
2246 North Taylor avenue.

Kind Lady: What is your father, little boy?

Tough Kid: He's an acrobat.

Kind Lady: What kind of an acrobat?

Tough Kid: He's a porchclimber.

KATHERINE RUDOLPH,
3320 Flournoy street.

Dick: When I marry, I want a girl who can cook, keep house and so on.

Tom: What do you mean "and so on?"

Dick: And sew on buttons.

MARGARET SAWYER,
5111 Kenwood avenue.

Neighbor—Does your son Josh ever come home to see you since he's been in the movies at Hollywood?

Mrs. Tattle, proudly—Every summer of the three years he's been gone.

Neighbor—And did he bring his wife with him?

Mrs. Tattle—Each time, and they were three as purty girlies as you ever laid eyes on.

GERTRUDE KENNY,
1307 West 71st street.

Stude: Why do you keep three pair of glasses, sir?

Prof.: I keep one pair to read with, one pair to see at distance and the third to find the other two.

CHARLOTTE MARTIN,
5534 South Morgan street.

White—Where were you from when I met you yesterday?

Brown—From the dentist's; some mending done.

White—What did the dentist do for you?

Brown—A couple of cents he gave me.

CARMELLA PISTONE,
1654 North Kedzie avenue.

Sue—The photographers owe me justice.

Lou—Justice? My dear, what I need is mercy.

ALICE MORGAN,
1256 West Polk street.

Operator—Number, please!

Man who has just put a nickel in slot—Number? Heck, I want chewing gum.

JOHN GIBBONS,
4212 South Wabash avenue.

Tim—Did you know that Mike nearly drowned yesterday?

Jim—No, what happened?

Tim—He flunked out of the state university.

THOMAS MAHONEY,
7756 South Racine avenue.

Rastus—Say, Mose, what de matter wid walkin' 'round and round?

Sambo—Dat dere am de result of winding hisself up.

JAMES HARRIS,
6236 Rhodes avenue.

RESTAURANTS — Near North Side

A DINNER TREAT
—food that tastes different
served in a smart dining room!
$1.25
Fruit Cocktail or Fresh Crabmeat Cocktail
Consomme, Printanier or Cream of Chicken, Saxonne
Crisp Celery Mixed Olives
Filet of Sea Bass, Saute, Meuniere
Noisette of Spring Lamb, Bearnaise
Filet Mignon, Mushroom Sauce
Half Broiled Chicken au Grenon
Roast Veal, Demi Glace
Roast Young Duckling, Oyster Dressing
Brussel Sprouts
Anne Potatoes Persillade Potatoes
Salad Bon Ton
Boston Cream Pie Apple Pie
Raspberry Pie Peach Tartlett
Caramel Custard Maple Nut Parfait
Cheese with Toasted Crackers
Tea, Coffee, Milk
From Noon to 9:00 P. M.
Also a la Carte and Special Steak and Chicken Dinners
Hotel Knickerbocker
CHICAGO
163-179 E. Walton Place, Just East of Michigan Blvd.
Next to Palmolive Bldg. Telephone Superior 4264

RESTAURANTS — Near North Side

Le Petit Gourmet

ON THE ITALIAN COURT
619 Michigan Avenue North
Owned and Operated by the Home Delicacies Association.
CATERING DEPARTMENT
705 N. Michigan

RESTAURANTS — Near North Side

A fashionable restaurant . . not a club . . at 900 michigan avenue, north
luncheon . . .
tea . . dinner
telephone delaware 0700

RESTAURANTS — Near North Side

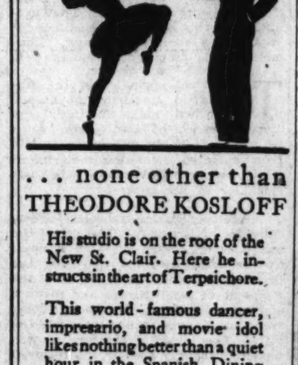
. . . none other than THEODORE KOSLOFF
His studio is on the roof of the New St. Clair. Here he instructs in the art of Terpsichore.
This world-famous dancer, impresario, and movie idol likes nothing better than a quiet hour in the Spanish Dining Room.
"Your cuisine", he says, "quite equals the finest on the continent. And I have travelled much!"
$1.25 Table d'Hote Dinner
65c and 75c Luncheons
Banquet Facilities
SPANISH DINING ROOM
of the
Hotel St. Clair
ON OHIO ST., ONE-HALF BLOCK EAST OF MICHIGAN AVENUE
SUPERIOR 4660

RESTAURANTS — Near North Side

"A bit of Sweden"
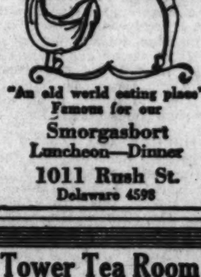
"An old world eating place" Famous for our
Smorgasbort
Luncheon—Dinner
1011 Rush St.
Delaware 4598

Tower Tea Room
109 E. Pearson St.
Dinners, $1.00-$1.25
5 P. M. to 8 P. M.
Daily except Sunday
LUNCHEON—TEA

Rococo House
161 East Ohio St.
"a dining room of delicious foods"
Scandinavian Foods
Luncheon—50c, 75c
Dinner—$1.00, $1.50, $1.75
For bridge luncheons and dinner parties Phone Delaware 1343

Don't Forget
GINO ITALIAN RESTAURANT
Table d'Hote Dinner
1005 RUSH ST. DELAWARE 2419

(Where Quality and Service Reign Supreme)
LINCOLN HOTEL RESTAURANT
1619 N. Wells St.
Special Dinner, $1.00, including Sunday
Business Man's Lunch, 55c
Unlimited Parking Space

"A most exclusive place"
Frascati's
Italian Restaurant
Table d'Hote
LUNCHEON—DINNER
619 Cass St. at Ontario

MRS. MAYS
DINING ROOM
103 East Chicago Ave.
8th Big Year
Special Sunday and Holiday Dinners, 75c and $1.00
Daily 50c & 75c Suppers, 5 P.M. to 12
We Never Close

RESTAURANTS — Evanston

Vera Megowen's Tea Shops
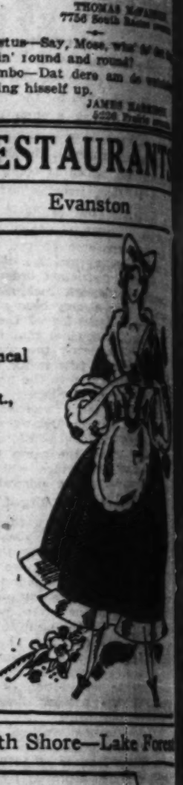
Early American Room
501 Davis St., Evanston
French Provencal Room
514 Main St., Evanston
Luncheon at Vera Megowen's is such a delightful pause in the day's occupations! The atmosphere is charming and restful . . . the menu is varied . . . the food temptingly served . . . and the surroundings perfect! Served from 11:30 a. m. to 2:30 p. m.
Sunday Dinners
Dinner—Luncheon—Fountain
Breakfast in Provencal Room

North Shore—Waukegan | North Shore—Lake Forest

THE GREEN TEA POT

Motorists come from miles around for the Sunday Dinners! The excellence of the food . . . the quiet charm of the atmosphere . . . and the perfection of the service . . . has spread afar.
WAUKEGAN
Genesee Theater Building
Downstairs
LAKE FOREST
662 Western Avenue

Downtown

Distinctively Old World in Atmosphere
Places that are different, where the food is as delightful as the surroundings.
Luncheon 50c—65c
Dinner $1.00 — $1.25
Specialists in Italian Cuisine
LA PACE ITALIAN RESTAURANT
81 W. Randolph St.
2nd Floor
VILLAGE ITALIAN RESTAURANT
61 W. Monroe St.
2nd Floor

Uptown

UPTOWN VILLAGE
4822 BROADWAY
Harry Chan Mgr.
DANCING
Special Nine Course TABLE D'HOTE Sunday Dinner, $1.50
Served Until 9 P. M. Week Days, $1.1.25
COPE HARVEY ORCHESTRA

Downtown

Copper Kettle
209 N. Wabash Avenue
64 E. Van Buren Street
Table d'Hote Dinner
$1.00
Served in Quiet Surroundings
Prepared for the Discriminating at Moderate Prices
Also Luncheon and Breakfast
Plenty of Parking Space

Edgewater

ANGELA
ITALIAN RESTAURANT
Delicious Dinners In True Italian Style
1219 Devon. Bri

Uptown

A Tempting Place to Eat
Delicious Food
DAILY
Luncheon, 50c
Dinner, 75c-$1.00
SUNDAY DINNER
75c—$1.00—$1.25
the Hoffner

KENMORE GRILL
4556 Kenmore Ave.
Our broiled steaks and chops are the talk of the Uptown district.
We invite your patronage.
Under New Management

Serving Desirable Guests only—that is our policy
Live Here . . .
It costs no more . . .
enjoy your walk downtown!
You'll feel at home here . . . it's smart and inviting but quiet and restful.
There's an ever-present atmosphere of refinement and contentment that reflects the high character of this hotel. And alert, thoughtful service that only the best hotels afford.
Rooms and suites of rooms, are large—unusually large—all outside—light, airy, cheerful and furnished in attractive good taste. Big closets—Servidor service. Bath, shower and circulating ice water.
Dining Room and Coffee Shop with excellent meals at very low prices.
Rooms as low as $2.50 per day
Special Weekly and Permanent Rates
You'll enjoy living here. Visit us today—and see!
Hotel Knickerbocker
CHICAGO
Walton Place Just East of Michigan Blvd.
Adjoining new Palmolive Bldg. Phone Superior 4260.

Madame GALLI

18 E. Illinois
Since the World's Fair Chicago's Unique Italian Restaurant
LUNCHEON
DINNER
Delaware 0353

CLUB ALABAM
747 Rush Street
"The unique night club." Chinese and American food. Dancing and entertainment 8:00 p. m. till closing.
Phone Delaware 3260
DAN BLANCO, Mgr.

Subscribe for The Tribune

Subscribe for The Tribune

SUBSCRIBE FOR THE CHICAGO TRIBUNE

White—Where were you
om when I met you yesterday?
Brown—From the doctor's. I ha
me mending done.
White—What did the doctor
r you?
Brown—A couple of socks my wi
ve me.
CARMELLA PETRONE,
1054 North Mansfield avenue.

Sue—The photographers never
e justice.
ou—Justice? My dear, what yo
ed is mercy.
ALICE BRESNAHAN,
1226 West 79th street.

Operator—Number, please?
Man who has just put a nickel in the
ot—Number? Heck, I want my
ewing gum.
JOHN GABORSH,
4212 South Washtenaw avenue.

Tim—Did you know that Mike
drowned yesterday?
Jim—No, what happened?
Tim—He flunked out of the
iversity.
THOMAS McFADDEN,
7756 South Racine avenue.

Rastus—Say, Mose, wha' fo' dat dog
likin' 'round and round?
Sambo—Dat dere am de watchdog
nding hisself up.
JAMES HARRISON,
5326 Prairie avenue.

RESTAURANTS

Evanston

rth Shore—Lake Forest

TEA POT

Downtown

Copper Kettle

209 N. Wabash Avenue
64 E. Van Buren Street

Table d'Hote Dinner
$1.00

rved in Quiet Surroundings
epared for the Discriminating at Moderate Prices
se Luncheon and Breakfast
Plenty of Parking Space

Edgewater

ANGELA
ITALIAN RESTAURANT
Delicious Dinners in True Italian Style
9 Devon. Briargate 2859

Uptown

A Tempting Place to Eat
Delicious Food
DAILY
Luncheon, 50c
Dinner, 75c—$1.00
SUNDAY DINNER
75c—$1.00—$1.25
The Hopper
4626 Sheridan Rd.

KENMORE GRILL
4556 Kenmore Ave.
broiled steaks and chops
the talk of the Uptown
trict.
e invite your patronage.
Under New Management

ICAGO TRIBUNE

SLATE CHOSEN FOR FORUM OF WOMEN VOTERS

Mrs. W. A. Roberts Again Named for Presidency.

The forum of the League of Women Voters will hold its annual election of officers next Saturday at a meeting in the Congress hotel. Preceding the election the present members of the board of directors and all presidents of local leagues will hold a reception for members of the forum.

Those previously nominated for the offices to be filled Saturday include: Mrs. W. A. Roberts, 6136 Dorchester avenue, president; Mrs. H. N. Tolles, 6841 Longwood drive, first vice president; Mrs. A. R. Kinney of Berwyn, second vice president; Mrs. Edwin R. Keehler, recording secretary.

Nominees for Directors.

The following for directors to hold office two years: Mrs. Harry Baker, Miss Genevieve Corkell, Mrs. Joseph Dalgoth, Mrs. Sidney Lee Katz, Mrs. Leo J. Lesser, Mrs. Jacob Viner, Mrs. T. I. Scheips, Miss Lydia M. Schmidt, Mrs. Shelby Singleton, and Mrs. Lynn J. Stiles.

Mrs. Roberts, who is now president of the forum as well as a nominee for reelection, will give her annual report at the meeting and a prospectus of future activities of the organization.

Michigan Leader to Speak.

The principal speaker will be Mrs. Cindy Miller of Marshall, Mich., former president of the Michigan League of Women Voters, who will address the club on "Patriotism: The Mission of the League."

A benefit performance will be given Monday night at the Goodman theater by the forum of the League of Women Voters. Dr. Hazel Dale of the Sixth Ward league, Mrs. C. F. Beezley of Oak Park, and Mrs. Ralph Childs of Evanston are in charge of the sale of tickets.

Mrs. W. A. Roberts, 6136 Dorchester avenue, has been nominated for re-election to the presidency of the Forum of the League of Women Voters.

[Du Bois Photo.]

Spring? Say It with Pictures and Win Prizes

In the spring a photographer's fancy turns to pictures of the first robin, early gardens, Mary and Jane playing rope and evidences of spring fever.

The Metropolitan section of The Tribune now offers prizes weekly for spring pictures. The Tribune will pay $5 for the best photograph on this general subject taken by an amateur. It will pay $3 for the second best and $2 for the third best.

Address pictures to Photo contest, Metropolitan section of The Tribune. The name and address of the photographer should be written plainly on the back of the print as well as the names of all persons in the picture.

The contest is open only to amateurs and the editor will be final judge. Theme, treatment, and clearness of the print all will be taken into consideration. No pictures will be returned.

ALUMNI GROUP TO PRESENT PLAY THIS EVENING

The alumni association of Temple Beth Israel is presenting a three act play, "And Mary Did," at Temple hall, Bernard and Ainslie streets, at 8 o'clock this evening. Students of Northwestern university, Roosevelt high school and Senn High school make up the cast, which includes Ruth Portnoy, Elmer Morris, Ruth Tucker, Hazel Zucker, Martin Harris, Ida Roth, Helen Schneider, Sadelle Frederman, Alvin Schlutz, Florence Bronstein and Bernard Cooper. Ann Schenker is director. Publicity for the production is being handled by Elmer H. Morris. Two hours of dancing will follow the play. Jonas Meyers is president of the alumni association.

Miss Mary Leland Back After Operation to Eye

Miss Mary Leland, advertising manager of Loren Miller's department store, has returned to her office following an eye operation at Blodgett Memorial hospital in Grand Rapids, Mich. Miss Leland suffered an injury to her eye several months ago.

OFFICERS NOMINATED BY BROWNSON CIRCLE FOR ANNUAL ELECTION

Nominations for offices in the Brownson circle were announced yesterday by Mrs. George [illegible], 736 Elmwood street, Wilmette, president of the club. The elections will be held later in the month.

The candidates are: President, Mrs. Bertrand W. Hunt; first vice president, Mrs. [illegible] McKenzie; second vice president, Mrs. [illegible] Hayden; recording secretary, Miss Elizabeth White; corresponding secretary, Miss Mary Ryan; treasurer, Mrs. Walter D. Stella; financial secretary, Mrs. James E. Murphy.

Nominations for committee chairmen are: Social, Mrs. Virgil B. Day; [illegible], Mrs. P. Francis Byrne; philanthropy, Mrs. Joseph H. Leyden; program, Mrs. Francis A. Marnell; music, Mrs. W. J. Pigott; American citizenship, Mrs. Robert L. Smith; visiting, Miss Elizabeth Laerten; drama, Mrs. Joseph J. Burke; literature and education, Mrs. Oliver J. Cody; reservations, Mrs. Richard Finn; and art, Mrs. Charles Seitz.

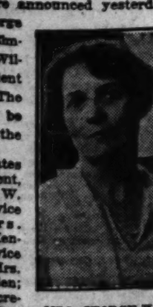

MRS. GEORGE H. BRAUDEN.
[J. D. Teloff Photo.]

Reupholster Your Old Furniture. We Make It Like New for Less Money

Estimates Free

Davenport Recovered . . $12.50 and up
Chair . . . . . 6.50 and up

Refinishing and cabinet work. We are manufacturers and upholsterers of furniture selling at wholesale. 3-piece parlor suits, assorted coverings, $85 at our factory.

LAPINE SHOPS
1216 N. Wells St.
Phone Us Today Lincoln 2164

Rogers Park Social Club to Give April Frolic

An April frolic will be given by the Rogers Park Social club this evening at the Rogers Park hotel, 6805 Sheridan road. Miss Rose Curtis is chairman of publicity.

"INTO THE STREET THE PIPER STEPT"

Yes, and "the children came running" in Chicago, even as they did in Hamelin town. The picture won for Miss Margaret Wegener, 529 Stratford place, the first prize of $5 this week in The Tribune's spring picture contest for amateur photographers of the north side. The picture was made in front of Francis W. Parker school, 330 Webster avenue, as pupils returned from field day festivities in Lincoln park. The second prize of $3 went to Mrs. Max Haas, 147 Sunnyside place, Libertyville, for a picture of Miss Cecilia Haas. To Miss Zona F. Cass, 1318 Birchwood avenue, was awarded the third prize of $2 for "My Tree-Climbing Bull Terrier, Billie Burke."

RENOMINATED

Mrs. W. A. Roberts, 6136 Dorchester avenue, has been nominated for re-election to the presidency of the Forum of the League of Women Voters.

[Du Bois Photo.]

PUBLIC HEARINGS TO BE HELD ON 15 PAVING PROJECTS

Public hearings on at least 22 north side improvements will be held Friday by order of the board of local improvements. A resolution approving these hearings was adopted, and provision was made for sending out notices to property owners.

Greenview avenue between Arthur and Touhy avenues; Sherwin avenue between Paulina and Clark streets; Albion avenue between Sheridan road and Winthrop avenue; Wayne, Magnolia and Lakewood avenues between Devon avenue and Granville avenue; Loyola avenue between Sheridan road and a line 560 feet east of Winthrop avenue; Chase avenue between Sheridan road and Clark street; Home avenue between Damen and Hilldale avenues; Hoyne avenue between Granville and Devon avenues; Estes avenue between Western avenue and a line 346 feet west of this street; Jerome street between Sacramento and Kedzie avenues; Olive avenue between Clark street and Ashland avenue; Irving avenue between Bowmanville and Berwyn avenues; Whipple street between Pratt avenue and Albion avenue.

Opening and widening is being sought on Gormont avenue between Irving Park boulevard and Byron street; Ashland avenue, between Devon and Arthur avenues, and Kedzie avenue, between Albion and Touhy avenues.

The board desires to lay sewers in the following street: A system with the main line in Loyola avenue, between Sheridan road and Winthrop avenue; Sherwin avenue, between Paulina and Clark streets; Estes avenue, between Artesian avenue and Western avenue, and Touhy avenue, between Sheridan road and a line 300 feet east of Sheridan.

WHO SAID IT? When, Where and Why

THE TRIBUNE will pay $5 for each snappy quotation printed and $5 for the best answer. Send your answers and quotations to the Who Said It Editor, CHICAGO TRIBUNE.

WHO SAID:

1. **The American flag has been forced to retire. This is intolerable?**—Claud E. Sutton, 16 North Bosart avenue, Indianapolis, Ind.

2. **April showers bring May flowers?**—Mrs. A. L. Ellis, 7550 West 62d place, Argo, Ill.

3. **The existing appropriations will carry the navy half way around the world and if congress chooses to leave it on the other side, all right?**—Edward Batten, 4461 Keokuk avenue, Chicago.

(Answers to the above quotations will be printed two weeks from today. Answers to last week's quotations will appear next Sunday.)

Answers

Following are the answers to quotations previously published:

Quotation.—*When March comes in like a lamb it goes out like a lion.*

Answer.—This proverb, in reverse order is found in "The Compleat Collection of English Proverbs" by the English naturalist, John Ray or Wray, who was born in 1628 and died in 1705. The first edition was published in 1670. Later editions appeared in 1742, 1767, and 1813. The proverb runs as follows:

March hack ham, comes in like a lion,
Goes out like a lamb.
March comes in like a lion,
Goes out like a lamb.

—**Marguerite M. Nelson, 5129 Cullom avenue, Chicago.**

NOTE—Maybe some one can tell the rest of us what "hack ham" means, if anything.

Quotation.—*Educate 'em with a krag.*

Answer.—This quotation, or rather, "Civilize 'em with a Krag," is from a song which was popular among the United States troops engaged in putting down the Philippine insurrection just after the Spanish-American war. The song, a parody on "Tramp, Tramp, Tramp, the Boys are Marching," started with:

Damn, damn, damn the Filipinos—

And concluded:

Then beneath the starry flag,
Civilize 'em with a Krag,
And return us to our own, beloved homes.

The "Krag" was the Krag-Jorgensen rifle, in general use in the United States army at that time.—**Frank A. Post, 332 South Kenilworth avenue, Oak Park, Ill.**

Quotation.—*Good Americans, when they die, go to Paris.*

Answer.—In the sixth chapter of "The Autocrat of the Breakfast Table," by Oliver Wendell Holmes, is this observation: "There is that glorious epicurean paradox uttered by my friend the historian [John Lothrop Motley], in one of his flashing moments, 'Give us the luxuries of life, and we will dispense with its necessaries.' To this must certainly be added that other saying of one of the wittiest of men, 'Good Americans, when they die, go to Paris.'"

The "one of the wittiest of men" to whom Dr. Holmes referred was Thomas Gold Appleton, born in Massachusetts in 1812. He was a graduate of Harvard and attained distinction as a wit, essayist and poet. He died in 1884.

Emerson says, "Next to the originator of a good sentence is the first quoter of it." Dr. Holmes should certainly be given credit for the life of this quip of Mr. Appleton's. Oliver Wendell Holmes—physician, poet, essayist, novelist—was born in Cambridge, Mass., on Aug. 29, 1809. He was graduated from Harvard in 1829 and commenced the study of law but soon abandoned it for medicine. He was the first real American humorist with an assured standing in good literature. He died in 1894.—**Mabel Ruth Jackson, 7003 Normal boulevard, Chicago.**

HOSTESS

MRS. A. FLETCHER SMITH.

The Woman's club of Evanston will hold its final evening party, a dinner bridge and dance, next Friday in the clubhouse at 1702 Chicago avenue. Mrs. A. Fletcher Smith will be in charge of this, as she has been of the entire season's evening affairs.

Hosts and hostesses include: Mr. and Mrs. Charles W. Spofford, Mr. and Mrs. A. Fletcher Smith, Dr. and Mrs. S. V. Balderston, Mr. and Mrs. Henry C. Baxter, Prof. and Mrs. W. Lee Lewis, Mr. and Mrs. Hugh McCullough, Mr. and Mrs. John W. Meaker, Mr. and Mrs. James G. F. Orchard, Mr. and Mrs. James Skiles, and Mr. and Mrs. Percival Truman.

Last Tuesday Prof. Robert Gault explained his discoveries in methods of teaching the deaf and Prof. Arthur Todd talked on "Some Problems of American Families."

The "Realistic" Wave

is the most perfect permanent that modern beauty science has ever produced.

Under W. J. Bivans' skillful fingers and by W. J. Bivans' own improved methods the "Realistic" reaches the acme of perfection and becomes a work of art.

See our living models any evening this week in our booth at the Greater Uptown Exposition,

5927 Broadway

W. J. BIVANS
BEAUTY SALONS

A Complete Artistic Beauty Service

1224 Wilson Ave. Uptown Chicago Longbeach 8962-3
1534 Howard St. Broadmoor Hotel Hollycourt 1896-7

LOREN MILLER & CO.
The Uptown Square Department Store
UPTOWN SQUARE BROADWAY at LAWRENCE

Special Selling Monday!

An Outstanding Group of New DRESSES $15

A Few Styles Sketched

Including the Smart Ensemble with Cloth, Silk or Georgette Coat

Dresses Superior in Quality and Style to Most Sold at This Price

Georgettes—Flat Crepes—Printed Silks
Flowered Chiffons—Satins—Taffetas

You simply can't make your selection from this group too early. Many new styles make their first appearance in this special selling. Each model shown is assured of a long fashion life and each is a remarkable value at $15.

Models for Street, Afternoon and Evening Wear

Ensembles, one, two and three-piece effects in all the popular shades and gorgeous prints. Junior sizes 13 to 19. Misses' sizes 14 to 20. Women's sizes 36 to 46.

New Spring Hats

Achieve Unusual Chic

$5 and $10

Sketched, $10

Sketched, $5

Many varied styles . . . off-the-face effects, close-fitting styles, long side effects, turned-up backs, vagabonds, and other charming styles in Sand, Brioche, Foliage, Byrd Blue, Red, Brown, Navy, Gray and Black.

Third Floor.

Assemble *Your* Ensemble

Illustrated Is One of the New Separate

SILK COATS $16.50

This beautiful coat forms a complete ensemble when worn with a harmonizing frock. Although sleeveless, the long pleated cape is so formed that a sleeve effect is obtained. Of lustrous silk crepe in navy or black. The cape is finished all around with 3-inch pleating.

Third Floor.

Special New Shipment of
Women's High Quality Underthings

Thousands of them at prices that warrant your buying a supply to last throughout the Summer months.

Rayon Pajamas

"American Maid" garments. Of superior quality rayon, cut and finished according to McCall pattern; sleeveless style. Trimmed with contrasting color in modernistic designs. Colors: Peach, pink, and nile..... $2.95

Broadcloth Pajamas

In many modernistic designs, with or without sleeves. The new shape neck with white band and novelty rayon trimmings..... $1.49

Fancy Print Pajamas

Made of good quality, fast color print with high collar piped in contrasting shades. Serviceable and well made. One of the outstanding values at... $1.95

Broadcloth Pajamas

Of exceptional quality lustrous printed broadcloth with blue tuxedo band on front of coat and wide blue cuffs on trousers. Narrow blue belt..... $3.50

$1.95 $3.50 $1.49 $1.95

$1.98 $1.98 $2.25

Street Floor.

Crepe de Chine Chemise

Heavy, lustrous quality crepe de chine, lace trimmed or tailored style. Some with dainty touches of silk embroidery. In pink, peach, blue or green. Unusual val. $1.98

Crepe de Chine Step-Ins

Beautifully finished step-ins with lace trimming. Some with lace panels on the sides. To be chosen in pink, peach, blue or green. Low priced. Unusual val. $1.98

Voile or Dimity Gowns

Lace trimmed or tailored gowns of fine grade sheer voile or dimity. In attractive, fast color figured patterns. Some trimmed in contrasting shades.... $2.25

Avail yourself of this opportunity to save!

Glove Silk Underwear
Priced Low

$2.95 Bloomers, $1.98
$1.95 Vests, $1.29
$3.95 Chemise, $2.69

High quality glove silk garments; slight irregulars of a standard quality. Offered at tremendously low prices. The wearing qualities of these garments are not impaired in any way.

Street Floor.

U. S. SEA SCOUT HONORS WON BY NORTH SIDE BOYS

Award to Be Presented at Rally on April 22.

Designated as National Sea Scout Flagship, first class ship "Old Ironsides," manned by a crew of some 37 North side Sea Scouts with headquarters in a large garage at Winnemac and Lincoln avenues, is making preparations for the annual rally to be held in Chicago on April 22.

At that time the flag, emblematic of national honors, as well as other awards will be presented to the ship by Howard Gillette, national Sea Scout commodore. The selection over 320 ships in this country was agreed upon unanimously by the national committee consisting of H. L. Stone of Yachting Magazine; Paul Hammon, pilot of the victorious Nina in the recent King of Spain race; J. E. Hires, Franklin Remington, and Capt. G. L. Stone, retired naval officer.

Started by Six Boys.

The north side group was started by six Boy Scouts who met in a small room in the Shakespeare avenue police station three and a half years ago with equipment consisting of a dime's worth of rope, a scout whistle and knife, and a Sea Scout manual.

Now the group, which has grown to 37, owns a 28 foot sloop, Renegade, a 21 foot whaleboat obtained from the warship Tennessee, and an eight foot pulling gig the gift of A. E. Bendalari, vice commodore of the Chicago Yacht club. In addition the boys have themselves built a six foot whaleboat.

The present victory follows close after the conferring of regional flagship honors upon Old Ironsides, on March 6. In announcing this award Arthur R. Pieper, chief portmaster of the Chicago area, pointed out that of the six first class Sea Scout ships in the world five are in the United States and four of these in Chicago.

Basis of Award.

In making the award, the committee based its choice upon character, achievement and seamanship. Among the recent achievements of the victorious outfit are: Three firsts, one second and one fifth in last season's cutter races; every award in the district model boat racing; a world's Sea Scout record of pulling 2,500 miles in a cutter during one season; the hauling out on the ice this winter of a cutter and whaleboat saving these craft from destruction, and representation at every Sea Scout affair ever given.

Gerry Shipman was the first skipper, but when he became a northwest district portmaster, Louis Ollof, his mate, became skipper, a position he now occupies.

The rest of the crew includes: Mate, Henry Drogemueller; purser, Sumner Sommerfield; quartermaster, Albert Collinet; senior boatswain, David Floreen; boatswain, Elmer Hassen; boatswain's mate, Rose Utter; yeoman, John Micka; able bodied seamen, George Gruner, Lester Relth, Harold Collinet; ordinary seamen, Melvin Peters, Everett Reid, John Burkette, Howard Jepson, Stanley Pupek, Edward Kroncke, Edward Welch, Theodore Deausner, James Bugner, Schiller Colberg, Walter Osinski, David Nowinson, John Boyen, Roy Idol, Robert Jackson, Jerome Brooks, Walter Christensen, Sherman Dautel, Frank Kris, Melvin Mueller, Frank Kleck, Arnold Arlsten, Eugene Sommerfield, George Wheaton, Lorin Ellsworth, and Walter Saline.

BEST SEA SCOUT GROUP IN AMERICA

Awards that go with its designation as the national Sea Scout flagship will be presented April 22 to the boys of first class ship Old Ironsides. The picture shows the members of the organization, which won over 320 other groups throughout the United States. [Wallinger Photo.]

GOOD FOOD SHOW READY TO START TOMORROW NIGHT

The second annual Chicago Retailers' Food Show and Household Appliance exposition will be held in the First Regiment armory, Michigan avenue and 16th street, all of this week. This exhibit is sponsored and put on by the Chicago-Cook County Retail Grocers' and Butchers' association.

Its purpose is to promote a better knowledge of good foods. There will be a large number of attractive booths, music, entertainment, movies, lectures, and promises an entertaining and instructive afternoon or evening for those who attend.

Tomorrow night is grocers' night, when hundreds of Chicago's grocers are expected to attend. There will be two sessions a day on Tuesday, Wednesday, Thursday, Friday, and Saturday, at 1:30 and 7:30 o'clock. Prizes, samples, and various kinds of recipe and menu booklets are ready to be distributed to all who attend.

Practically every grocery store and meat market in Chicago will give half price tickets to customers. Grocers all over the city have been extending invitations to their customers to attend.

The president of the association is H. F. Stickney, 5700 Kenwood avenue. M. D. Weaver is secretary and treasurer, while J. P. Langan is exhibit manager, with headquarters at 809 West Madison street, in the offices of the association.

Furniture Repairing

Chair of this type recovered for $18.50. Fabric extra.

For fine work let the oldest and largest firm in Chicago submit you an estimate. *Repairing, refinishing and upholstering.* We excel in service, quality and price.

The May Furniture and Repair Co.

5147 Broadway Longbeach 5100

WINNETKA LEAGUE OF WOMEN VOTERS TO ELECT TOMORROW

The Winnetka League of Women Voters will hold its annual election tomorrow at a meeting in the community house. Prof. Isaac J. Cox of Northwestern university will address the members on "Latin American Relations."

PROF. ISAAC J. COX. [E. D. Ray Photo.]

Mrs. A. Montague Ferry is the retiring president of the league and those who have been nominated for election tomorrow are: Mrs. Robert McNamara, president; Mrs. William Brown, vice president; Mrs. Robert De Golyer, corresponding secretary; Mrs. Fred Sterling, recording secretary, and Mrs. Walter Buchen, treasurer.

The Wilmette league will hold a luncheon meeting tomorrow at the Vista del Lago, at which Mrs. Kurt von Zimmerman will speak on international relations.

Loren Miller Will Open Shop in Hotel Saturday

Loren Miller & Co. announce the opening this week of the New Lawrence Apparel shop, located in the New Lawrence hotel. Official opening of the shop, which will specialize in gowns and millinery, will take place next Saturday. The shop is to be fitted with the most modern of fixtures. The walls, window backgrounds and decorative features will be in silver and black. The plan is to make the stablishment the smartest and most beautiful apparel shop on the north side.

48th Ward Club Party.

The annual card party of the 48th ward branch of the Woman's City club will be held Wednesday afternoon at the Flanders hotel, Miss Elizabeth Clary, president, announced yesterday.

CLARK-WILSON GROUP CHARGES NEGLECT BY CITY

Asks Traffic Lights to Aid Pedestrians.

Business men of the Clark street and Wilson avenue district are making a concentrated drive to obtain many improvements which the community has needed for several years, P. E. Osterholm, secretary of the Clark-Wilson Center Business association, which is leading the movement, has announced. Foremost among the improvements demanded is the installation of traffic signal lights at the intersection of Clark street and Wilson avenue.

"This section of the 48th ward has not been receiving the improvements which it is entitled to," Mr. Osterholm declared. "A majority of the 48th ward improvements have been given to the central uptown district, on Broadway, Wilson and Lawrence avenues.

Cites Accidents of Every Day.

"There are several minor accidents at Wilson avenue and Clark street every day," he said. Not more than 10 out of every 100 automobiles stop at Wilson avenue, which is a through street, he added, and even the street cars fail to come to a complete stop.

"We have been trying for several years to obtain signal traffic lights for the corner, but have been repeatedly told that the city is without funds for this work, although several other corners in this ward, and the 47th, 49th and 50th wards, have been given lights recently," members of the association said.

The association is urging that the lights be erected before the baseball season begins, as the great crowds attending Wrigley field make traffic condition even more.

Need Aid of Three Aldermen.

The intersection of Clark street and Wilson avenue is the boundary line of three wards. The 48th ward is east of Clark street, while on the west is the 47th ward, south of Wilson avenue, and the 50th ward, north of Wilson avenue. The business men have been unable to secure the coöperation of all three aldermen, they declare.

Among the business men of the district who are assisting the improvement campaign are Fred Hodgkins, John Schneidereit, Dan Hayes, Edward T. Pundt, John Kurtgen, Robert Christiansen, George Edder, Albert Revesz, Charles Utter, Ira A. Brown, John A. Gaydo, Columbus Norman, Glen J. Otto, William L. Cahill, Harry S. Merker, Louis Mencel, Samuel Manos and F. G. Crowley.

MRS. F. J. MAC NISH TO TELL GLENCOE G. A. R. ABOUT ELLIS ISLAND

Ellis island will be the subject for discussion at the meeting of the Glencoe chapter Daughters of the American Revolution tomorrow afternoon in the home of Mrs. Samuel O. Rice, 656 Lincoln avenue, Winnetka.

MRS. F. J. MacNISH.

Mrs. Frederick James MacNish of Chicago will talk on "The D. A. R. Work at Ellis Island," and Mrs. George W. Mieth, regent of the Glencoe chapter, will tell of her recent visit there.

At the last meeting of the chapter it was voted to coöperate with the ex-service men's committee of the Woman's Library club of Glencoe. Mrs. E. G. Burgess, chairman of the national defense committee, assisted by Mrs. J. Sherman Root will have charge of the work.

Plans are being made for a bridge party to be held on May 1 for the benefit of the chapter's many charities and projects. Mrs. Theron B. Childs will be chairman.

POST PREPARES FOR MEMORIAL AND POPPY DAYS

Called Outstanding Events of Near Future.

Members of North Shore post, No. 21, of the American Legion, are being reminded this week by Commander Harlow J. Hellstrom that "it is an opportune moment to direct attention and effort to the two outstanding days of the very near future that are of vital importance to the Legion—Poppy day and Memorial day." Bert Wimmerstad is completing plans for Memorial day and the post's services at the Irving Park Boulevard cemetery.

North Shore post is planning to be on hand to make whoopee at the seventh district's boxing bout and show on April 8 at the Hippodrome, Lawrence avenue and Clark street. The Broadway armory, Broadway and Thorndale, will be the scene of the post's annual stag on May 9.

Theodore Roosevelt post, No. 627, will hold an informal dancing party at the Aragon ballroom on Wednesday night, April 17. Past Commander John B. Morgan is chairman of the arrangements committee.

Lisle Hart, chairman of the Seventh district entertainment committee, announces that Davey Miller will referee and Al Smith announce at the boxing show at the Hippodrome Monday night.

Tomorrow night, when Medill-Tribune post, No. 348, meets, past chefs de gare and the present chef de gare of voiture 220 of the Forty and Eight will be present as guests. The invited personnel includes Charles Roth, James C. Russell, R. P. O'Reilly, James B. White, Frank W. Kee, and Frank B. Flannery.

Jane A. Delano post, No. 185, the nurses' post, will hold its April meeting tomorrow at 8 p. m. in the Chicago Nurses' club, 116 South Michigan boulevard. Entertainment and refreshments will follow the business meeting. All Legionnaires, prospective Legionnaires, and friends of the Legion are invited.

Members of company D, 124th machine gun battalion, are planning a dinner reunion to be held at the Metropole hotel, 23d street and Michigan avenue, on the evening of April 13. R. N. Keegan—Radcliffe 6082—has charge of reservations.

Dedication of a memorial tablet in honor of the men of the Chicago and North Western railway who made the supreme sacrifice in the world war took place in the main waiting room at the North Western passenger station yesterday noon, the event being outstanding in the history of North Western post, No. 430. President Fred W. Sargent accepted the tablet in behalf of the railroad. Music was furnished by the C. & N. W. band and choral club. Woodlawn post provided the color guard.

The Poppy day committee of Chipilly post, No. 310, under the leadership of Herman Weimer, is perfecting plans for a big return from the sale of poppies. Commander John V. Clinnin announces that details for decorating the graves of comrades must be made at the April meeting in order to prepare the bulletin for Memorial day services.

Midlothian post, No. 691, will hold its annual May frolic and dance May 4 at Posen, where Liberty hall will be decorated for the occasion. Proceeds of the frolic are to be used for the post's building fund.

38th Division Rally to Be Held Late This Month

The 38th Division association is sponsoring a rally which will take place late in April to aid plans for the reunion of former members of the 38th army division, A. E. F., which will be held during the American Legion national convention, Sept. 30 to Oct. 3, at Louisville, Ky. F. A. Redmond, 6311 Ellis avenue, chairman of the rally, invites all former members of the division to aid the reunion plans.

Offer Mystery Play

MISS MARGARET EVEN.

D. M. HENDERSON.

The Parish club players of St. Alphonsus church will present the mystery play, "The Cat and the Canary," this evening and Wednesday evening at the Athenaeum theater, Southport and Lincoln avenues. D. M. Henderson, director of the players, announced that the play will surpass all previous successes of the Parish club, which included "The Confession," "Light Wines and Beer," and "The Nervous Wreck."

The lead will be played by Miss Margaret Even, who has been the principal in several other presentations of the group. Other members of the cast are Miss Beatrice Metzel, Miss Elizabeth, Litzenberg, Joseph Murphy, Walter Droyk, Henry Wenner, Arthur Werdell, Frank Janake, and John Siendreis.

Do You Know These Famous Boats?

1—What were the names of Columbus' ships?
2—With what ship did Hudson explore the river named for him?
3—On what ship did the Pilgrim fathers arrive in New England?
4—What was John Paul Jones' famous ship?
5—What was the name of Fulton's first steamboat?
6—What was the name of Nelson's flagship?
7—What was Perry's flagship in the battle of Lake Erie?
8—What is the real name of Old Ironsides?
9—What was Old Ironsides' most famous opponent?
10—On what ship did Darwin make a famous voyage?
11—What type of ship was the Flying Cloud?
12—What war craft was described as "a cheesebox on a raft?"
13—What was her most famous opponent?
14—What ship laid the first Atlantic cable?
15—The sinking of what ship precipitated the Spanish-American war?
16—What battleship made a famous trip around Cape Horn from San Francisco to Florida during this war?
17—What excursion steamer burned in East river with great loss of life?
18—What trans-Atlantic liner made the greatest loss of life?
19—What German raider made numerous trips to this country during the war?
20—On what ship did Hudson make his last voyage?
21—What is the name of Sir Thomas Lipton's succession of yachts which tried for the international cup?
22—What ship sank last year with a loss of over 100?
23—What is the name of the Prince of Wales' yacht?
24—What were the names of Grace Darling's two ships and the famous rescue of the sinking ships where she gained fame?
25—What are the names of Admiral Byrd's polar ships?
26—Which two ships changed the date line, being the world's largest?
27—What trans-Atlantic liner was torpedoed off Ireland in 1918?
28—What are the present names of the former German ships Vaterland and Imperator?

To what line does each of these ships belong:

29—Ile de France?
30—Aquitania?
31—Olympic?
32—Leviathan?
33—Roma?

Identify each of the following ships:

34—The Golden Hind?
35—The Savannah?
36—The yacht America?
37—The Birkenhead?
38—The Alabama?
39—The Roosevelt?
40—The Cyclops?
41—The Kendall?
42—The Elena?
43—The Macom?
44—The Arcturus?
45—What ship carried the Arctic search of the Golden Fleece?
46—On what ship did Jim Hawkins find Treasure island?
47—What river steamboat is the subject of a famous song?
48—On what schooner had the captain "taken his little daughter to keep him company?"
49—What boat was wrecked on a ship "De win' she blow from nor'west, De sout' win' she blow in?"
50—What vessel once had as cargo two representatives of every kind of animal?

[Answers on page nine.]

VOICE of the NORTH SIDE

CITES A TRAFFIC HAZARD.

Chicago, March 27—I have heard that some good can be done by writing letters to the Voice of the North Side. It is possible that the suggestion of a stop sign on the north end of the outer drive where it turns into Lake Shore drive below North avenue may reach the proper authorities and agitate some thought on this subject.

Although I have not heard of any serious accidents at this intersection on the raised street, still a lot of motorists would feel a great relief if some system could be worked out for this crossing. Cars which have been racing down the outer drive seldom slacken their speed much when they reach the point of merging with buses and cars which have also had the right of way all along Lake Shore drive. It seems to me that the city authorities are trusting in human nature too much to believe that motorists are unselfish enough to stop and make way of their own accord. As this intersection is now, a safe passage is merely good luck. A stop light would congest the traffic, but a stop sign would eliminate the terrific chances of smashups A. M. W.

CAVANNA

Drapery and Curtain Work by 653-655 Diversey Parkway

CURTAINS

Lace Curtains, Draperies, Fine Linen Slip Covers and Blankets

CLEANED EXCLUSIVELY

Finest Work—Quick Service

Calls and Deliveries Everywhere. Mail, Exp. orders promptly attended to

PHONE BITTERSWEET 1307

APARTMENT SELECTION SERVICE

"Apartment Finding originated with us"

IT PAYS TO PAY ATTENTION TO OUR ADVERTISING

Our entire effort in hunting out the bargains is all spent to save your time and energy in finding the best value in furnished apartments.

TODAY'S BEST IN FURNISHED APARTMENTS

NEAR NORTH SIDE,

THE MOZART, 102 E. Chestnut-st., ¼ block off the Drive, 900 North. South front: you can't miss it.
15 story building; light and air on all sides; for those who demand accommodations within easy walking distance to loop these delightful Pullman apartments are exceptional values at $70 and $75; dining room in building—24 hour desk service.

GOLD COAST

STONELEIGH COURT, 1250 Stone-st.
Luxurious 3 room suite with 2 baths; twin beds in large bedroom; 3 closets; extra in-a-door in living room; gorgeously furnished; electrical refrigeration; full hotel service; beautiful view of lake. $200.
Also 3 room bedroom suite at $165.
2 room kitchenette, $100 and up.

BELMONT HARBOR,

THE AVADON, 424 Melrose.
Large kitchenette apartment with spacious dressing closet having outside light and ventilation at $80; also a kitchenette arrangement with full size in-a-door in living room and single bed in bedroom [will accommodate 3 people], at $60.
2 room Pullman apartment at $65.
Rentals include excellent maid service, electrical refrigeration and other usual conveniences

EDGEWATER,

THE CORONADO, 4736 Malden-st.
If you prefer a bedroom apartment there is one available now [will accommodate 4 people], a real value at $80.
Also a 2 room kitchenette at $67.50.
Electrical refrigeration; daily maid service.
Convenient to L, surface and bus.

THE ARDMORE, 5830 Kenmore-av.
THE ARDMORE is located in the heart of beautiful Edgewater; convenient to L, bus, and surface transportation; rental includes daily maid and linen service, electric refrigeration, showers; now available 2 room kitchenette apts. at $70 and $80.

THE EDGEMERE, 5443 Winthrop-av.
These apartments are more spacious than usual; French doors separate living room from dinette; now available 2 room kitchenette apartments at $65 and $70.
1 room Pullman apartment at $60.

EDGEWATER PLAZA, 5425 Kenmore-av.
Pullman apt. at $55. Exceptionally well located apt. on 5th floor, $65. This bldg. has large well furnished lobby—switchboard, maid service, electric elevators.

AN INQUIRY, OF COURSE, CARRIES NO OBLIGATION—JUST CALL

APARTMENT SELECTION SERVICE INC.

180 W. Washington St. Randolph 9455

[SERVICE WITH COURTESY]

Automobile service furnished free.

TO PROMOTE Better Knowledge of GOOD FOODS

CHICAGO RETAIL GROCERS *announce the*

SECOND ANNUAL 1929 FOOD SHOW and Household Appliance Exposition

To Be Held at

FIRST REGIMENT ARMORY

Michigan Ave. at Sixteenth Street

Starting Monday Evening

APRIL 8TH TO 13TH, INCLUSIVE

Every Afternoon at 1:30 P. M.
Every Evening at 7:30 P. M.

PRIZES

Music—Movies

Bountiful Entertainment

Model Grocery and Meat Stores

Attractive Food Booths

BRING THE CHILDREN
BRING YOUR FRIENDS

INSTRUCTIVE—EDUCATIONAL—PROFITABLE

Get half price tickets from your Grocer or Butcher

The Chicago-Cook County Retail Grocers and Butchers' Assn.

5 MINUTES' WALK TO THE LOOP

The New St. Clair

NEXT DOOR TO ALL CENTERS OF INTEREST

Away from noise and confusion; yet only 5 minutes' walk to the Loop—that's the New Hotel St. Clair.

Just east is Lake Michigan; north, Oak Street Beach, Lincoln Park; west, Michigan Boulevard with its mile long row of shops and stores; south, the Loop. Such ideal location is unexcelled.

APARTMENTS—Most of them are now occupied. There are a few, however, available in one- and two-room suites. The one-room apartments comprise a large living room, completely furnished kitchenette with full silver, chinaware and linen service, concealed beds and bath with combination tub and shower. The two-room apartment, in addition, has a large bedroom with twin beds. Ample closet space. These apartments overlook Lake Michigan and are especially bright and airy. Other apartments, including three-rooms, will be available on and after May first. Reservations now.

Call for an inspection. Phone or write for further information. You will be glad to have "discovered" so wonderful a place. Telephone Superior 4660.

JAMES A. HART
Managing Director

Beautiful Spanish Dining Room and moderate-priced Coffee Shop. Also facilities for Banquets, Balls, Weddings, Dances, and other social affairs

At Ohio and St. Clair Streets

One-half Block East of Michigan

Free parking space—Garage in connection

THE HOTEL WITH THE AIR OF HOME

Famous Boats?

hat excursion steamer burned in the ast river with great loss of life? hat trans-Atlantic liner went with the reatest loss of life? hat German cargo submarine made its ips to this country before we entered he war?

n what ship did Kitchener make his ast voyage?

hat is the name of Sir Thomas Lip n's succession of yachts which have ted for the international yachting cup? hat ship sank last year with 1,467 of er 100?

hat is the name of the President's acht?

hat were the names of Capt. Peter o ships and the names of the two nking ships whom crews he rescued? hat are the names of Commodore rd's polar ships?

hich two ships dispute the claim of ing the world's largest vessels? hat trans-Atlantic liner was torpe ed off Ireland in 1915?

hat are the present names of the for er German ships Vaterland, Bismarck, d Imperator?

what line does each of these vessels

e de France?
quitania?
ympic?
viathan?
oma?
tity each of the following ships: he Golden Hind?
he Savannah?
he yacht America?
he Birkenhead?
he Alabama?
he Roosevelt?
he Cyclops?
he Emden?
he Elena?
he Macom?
he Arcturus?
hat ship carried the Argonauts in arch of the Golden Fleece?
what ship did Jim Hawkins sail after easure island?
hat river steamboat is celebrated in famous song?
what schooner had the distinc aken his little daughter to bear him mpany?"
hat boat was wrecked on a night when De win' she blow from nor'-east-by-n soul' win' she blow too."
hat vessel once had as cargo two rep sentatives of every kind of creature? [Answers on page nine.]

CAVANNA
Drapery and Curtain Works, Inc.
653-655 Diversey Parkway
CURTAINS
e Curtains, Draperies, Fine Linens, Slip Covers and Blankets
LEANED EXCLUSIVELY
Finest Work—Quick Service
Calls and Deliveries Everywhere
Exp. orders promptly attended to
ONE BITTERSWEET 1387

IENT
TION
CE

Finding
with us~

S
ENTION
ISING
out the bargains
e and energy in
shed apartments.
EST
ARTMENTS
IDE,
lock off the Drive. $60
't miss it.
ides; for those who fe
distance to love these
onal values at $70 and
k service.
Stone-st.
twin beds in large bed
room; gorgeous fur
service; beautiful view
OR,
rooms.
arious dressing closet
50; also a kitchenette
t room and single bed
at $50.
electrical refrigeration
den-st.
e is one available now
e at $50.
ice.
more-av.
rt of beautiful Edge
transportation; regal
electric refrigeration;
opts. at $70 and $80.
three-av.
n usual; French doors
vailable 2 room kitch
ommers-av.
ell located apt. on 5th
rnished lobby—private
BLIGATION—JUST CALL
ON SERVICE
Randolph 9455
ENT]
d free.

CHURCHES YIELD SUNDAY NIGHT TO WILMETTE CLUB

No Services Are Held by Eight Congregations.

Completing its fourteenth year as a factor in community life, the Wilmette Sunday Evening club meets for its final session this season on April 21 in the First Congregational church of Wilmette.

W. FRANK McCLURE. [Moffett Photo.]

Preachers and scientists, artists and educators, actors and musicians have been brought from all sections of the country to the church steps of Wilmette and Kenilworth through the efforts of this organization.

The group has been nonsectarian since its inception, eight churches of Wilmette and Kenilworth coöperating in the movement. Meetings have been held in the Congregational church throughout the fourteen years because its auditorium is the most capacious, seating 1,000 persons.

A committee of forty laymen representing the Woman's club, the Parent-Teacher association, Wilmette schools, New Trier High school and the community at large, as well as the coöperating churches, forms the governing body of the club.

"The unifying effects of the club's activities has been felt throughout the community," says W. Frank McClure, who has been president of the club since its beginning.

Aided by Churches.

"The hearty coöperation of eight churches, representing six denominations, not only in holding no other Sunday evening services, but also in the weekly announcements made by each church, is one of the essential elements of the club's success. Each Sunday evening one of the ministers conducts the devotional exercises. Once a year the choirs of the combined churches render an oratorio for the club's program."

The annual budget is about $5,000, which covers the cost of speakers, music, advertising, and incidentals. Ten dollar subscriptions from 300 persons make up $3,000 while the remainder comes from the voluntary contributions collected at the services.

Larger Hall Considered.

The attendance at various meetings during the last year has been so large as to necessitate filling an overflow hall. Erection of a larger hall or removal of the meeting to the large auditorium at New Trier High school are plans under consideration by the club.

Among the persons of note who have appeared on Sunday Evening club programs are: The late William Jennings Bryan, Henry Van Dyke, E. H. Sothern, Lorado Taft, Frank O. Lowden, Judge Marcus A. Kavanagh, Florence Kiebeth, the late Thomas E. Marshall, Sinclair Lewis, Jane Addams, Burton Holmes, Rabbi Stephen A. Wise, the late Newell Dwight Hillis, Charles Rann Kennedy, and Dr. S. Parkes Cadman.

HAUGAN SCHOOL P.-T. CONGRESS NAMES OFFICERS

Mrs. Frank V. Marshall was elected president of the Haugan Congress of Parents and Teachers at the latest meeting in the school building, 4540 North Hamilton avenue. Other new officers are vice president, Mrs. C. O. Cowger; recording secretary, Mrs. H. F. Croon; corresponding secretary, Mrs. S. N. Kohanzo, and treasurer, Mrs. S. A. Koven. Mrs. Marshall was elected to represent the association at the convention next month at Mattoon, Ill.

Five members of the association will take part in the entertainment which will be given by the Northwest Council of Parent-Teachers associations Friday afternoon at Newton Bateman school, 4220 North Richmond avenue. The members who will appear in an act written by two members of the organization, are Mrs. Fred Wodika, Mrs. William C. Blumer, Mrs. A. C. Bywell, Mrs. Marshall, and Mrs. Cowger.

SPRING CLEANING STARTS APRIL 15 IN RAVENSWOOD

The spring cleanup campaign of the Ravenswood Improvement association will be started on April 15, Benjamin S. Herbert, secretary of the association, announced yesterday. The organization's $5,000 street flushing and cleaning equipment will begin operations in the community as the first step in the campaign.

Each block in the district will be under the supervision of a captain and the coöperation of every resident will be requested. Property owners are asked to remove all papers, rubbish and ashes from streets, lawns and alleys. At the same time Ald. John J. Hoellen [47th] and Ald. A. K. Mose [48th] will be requested to put crews at work on the project.

Roosevelt High P.-T. Group Holds Party Wednesday

The Roosevelt High School Congress of Parents and Teachers will hold a card and bunco party Thursday in the school building, 3436 Wilson avenue. Mrs. Louis Bauer, president, has announced.

Brick Garages
Alterations, Repairs,
Apartments, Commercial Bldgs.
It costs nothing to talk over your large or small bldg. problems. Call or see us.
JOHN D. FROEHLICH
Engineer and General Contractor
[illegible] W. Madison St. — Central 1880
[illegible] N. Damen — Rogers Park 2022

ST. PAUL'S GUILD ARRANGES SPRING PARTY

Plans for the annual spring card party of the woman's guild of St. Paul's Church-by-the-Lake, Ashland and Estes avenues, to be held tomorrow afternoon at the Edgewater Beach hotel, were made at a meeting of the committee last week. Seated, left to right: Mrs. J. W. Huber, secretary to the rector, the Rev. Charles Hull; Mrs. H. W. Melville, president; Mrs. E. W. Whitney, treasurer; Mrs. H. B. Maccrae, chairman of the party. Standing, left to right: Mrs. K. S. Crighton, Mrs. J. W. Blessing, Mrs. William Haight, Mrs. J. C. Downs, and Mrs. Enos Bookwalter, members of the committee. [TRIBUNE Photo.]

LINCOLN AVENUE GETS HOPE FOR FEEDER BUSES

Street Is Included in New Hearing.

Residents on Lincoln avenue, in the North Town, Arcadia Terrace and North Park districts, may get improved transportation facilities as a result of the recent decision of the Illinois commerce commission to review the demands of northwest side residents for the establishment of feeder buses to be operated by the Chicago Surface Lines on a single fare basis.

Although Lincoln avenue was not included in the original petition, it was amended to include this street through the efforts of John Klier, secretary of the Northwest Federation of Improvement clubs, and other organizations, including the Lincolnite, a community newspaper in that district.

Success Believed Certain.

Members of the federation declare that the decision of the commission to hold another hearing immediately is a certain indication of success, since their evidence is so complete that their demands cannot be denied.

The Lincoln avenue plan provides for the operation of feeded buses on Lincoln avenue from the city limits at Devon avenue to the end of the car line at Berwyn avenue. These buses are to operate on a 7 cent basis with a free transfer privilege. Another feeder bus line to operate on Foster avenue, connecting with the Lincoln avenue car line, is also proposed.

O. W. Holmes, president of the federation, said the amended petition would be presented to the commerce commission this week. Property owners, representatives of clubs and other civic organizations will appear before the commission each day to testify.

Surface Lines Agreeable.

That the Chicago Surface Lines are willing to operate the feeder buses on a single fare basis is pointed to by Mr. Holmes as being further indication that a favorable decision may be expected. He estimated that it would require eight weeks for the commission to review the petition and return its finding. The buses should be in operation by summer, he said.

Another north side street included in the petition is Central Park avenue. Officers of the federation predict that before the case is ended Bryn Mawr and Foster avenues and Peterson road also will be brought into the hearing.

Free Movie of Hawaii to Be Shown at Lincoln Park

A motion picture, "Sea Birds and Coral Sands," will be exhibited at 10 o'clock Saturday morning in the assembly hall of the Chicago Academy of Sciences in Lincoln park at Clark and Center streets. The picture, which has been arranged especially for children and high school students, will illustrate the bird life of Laysan island, one of the Hawaiian group.

BUSY IN BENEFIT

MRS. A. M. KERR.

The North Shore Philanthropy club is sponsoring a benefit theater party Tuesday evening in Goodman theater for the benefit of the Sarah Hackett Stevenson memorial, 2412 Prairie avenue. A three-act play, "The Critic," will be presented. Proceeds of the entertainment will be used to build sun porches on two floors of the lodging house.

Mrs. A. M. Kerr, 1515 Touhy avenue, is chairman of the committee in charge of the construction of the additions and Mrs. Walter Borchers, 6444 North Oakley avenue, is chairman in charge of the sale of the tickets for the performance.

Other members of the club assisting are Mrs. R. G. Gloor, Mrs. W. J. Piggott, Mrs. V. R. Clark, Mrs. J. A. Haynes, Mrs. C. E. Rogers, Mrs. H. R. Wahl and Mrs. H. B. Macrae.

Wilmette Optimists to Install Officers Tuesday

Dr. D. W. Rapp will be installed as president of the Wilmette Optimist club at the meeting next Tuesday noon at the club headquarters in the Shawnee Country club. Dr. Rapp succeeds Dr. George P. Magill. Other officers to be installed include: first vice president, Edward Petsie; second vice president, Charles H. Brandt; third vice president, A. C. Pearson Jr.; fourth vice president, A. R. Eddington; secretary, R. M. Burns; sergeant at arms, Clarence Braun; directors, Marcus Mick, Joseph E. Schantz, and Arthur Lee.

TRAFFIC JAM ON HOWARD STREET TO BE RELIEVED

Coach Company to Move Terminal.

An agreement has been reached between the Howard District Business association and the Chicago Motor Coach company on a plan to eliminate traffic congestion on Howard street, Robert E. Ferguson, president of the association, announced yesterday. B. J. Pepperman, traffic manager of the bus company, was present at the meeting of the organization Wednesday and outlined the new plan for the bus terminal at Howard and Paulina streets.

Limit Buses at Corner.

Mr. Pepperman guaranteed that not more than two buses would be stationed at the corner at one time. Formerly there were as many as twelve parked near the intersection at one time. Double parking and backfiring will not be permitted.

The Howard association has been making a campaign to solve the traffic problem in the business district. The first step was the adoption of a 90 minute parking ordinance, which was recommended to Ald. E. I. Frankhauser [49th]. The business men also urge the removal of the taxicab stand on Howard street at the elevated railway terminal.

New Terminal Planned.

The motor coach company plans to obtain a vacant lot in the vicinity which it will use as a terminal hereafter. Mr. Ferguson says the corner of Howard and Paulina streets is the most congested intersection on the north side.

Lake View Kiwanis Has Neighbor Clubs as Guests

Members of the Lincoln Park and North Central Kiwanis clubs were the guests of the Lake View Kiwanis club at a meeting Wednesday at the Parkway hotel, 2100 Lincoln park west. A dramatic reading entitled "Dust of the Road" was given by Leonard A. Parr. The wives of members of the Lincoln Park Kiwanis club will be the guests at the evening party, Wednesday, at the Germania club, 108 Germania place.

PLAN FALL DRIVE FOR EVANSTON NEGRO HOSPITAL

Leaders Release Report Showing Great Need.

Plans for a $250,000 hospital in Evanston for colored patients have received new impetus with the release by Clyde D. Foster, president of the Community Hospital association of Evanston, of a report prepared for the organization by Dr. William H. Walsh of Chicago setting forth the need for such an institution.

A campaign to raise the necessary money will be put under way next fall, Mr. Foster said. Meantime the preliminary program includes a drive to gain the approval of local civic, business and educational organizations as well as city officials of the project.

In his report Dr. Walsh stressed the lack of suitable hospitalization for Evanston's colored citizenry, which totals approxtmately 10,000 persons, and the need for a 50 bed hospital without patient clinic facilities.

Dependent on Charity Hospitals.

"The colored population of Evanston," Dr. Walsh pointed out, "is dependent for hospitalization upon the Cook county and Illinois Research hospitals, located in Chicago and intended solely for the indigent, Provident hospital, also in Chicago, and Butler sanitarium in Evanston, an unsuitable frame structure constituting a dangerous fire hazard, with practically no scientific equipment or facilities."

The Butler Hospital association has been merged with the Community hospital group which was organized three years ago through the Interracial Cooperative council and has already purchased a site at Foster street and Grey avenue on which the proposed hospital is to be built.

Dr. Walsh's prospectus for the hospital on the 50 bed plan admits two plans of operation, one on which the income would average $81,185 a year with an operating cost of $91,350, leaving a deficit of $10,065, and the other with a more liberal allowance for free beds and a general rate reduction which would leave a deficit of $33,000, the operating expenses remaining the same and the income averaging $58,190.

Holds 30 Beds Insufficient.

A thirty bed hospital has also been suggested, but Dr. Walsh believes that even the present population requires the larger hospital while in the future the colored population of Evanston will continue to grow because of the general belief that Evanston is a good place for the colored.

Under his plan the hospital would be operated by a board of trustees with a representation from civic leaders of the colored citizenry. Colored internes are suggested as well as physicians of the same race and a superintendent if possible.

Officers of the Community Hospital association include: President, Mr. Foster; vice presidents, Dr. William M. Noble and Adam P. Perry; treasurer, Mrs. Newell C. Knight; secretary, Peter N. Jans.

Members of Board of Directors.

The board of directors is composed of the above officers and Mrs. J. A. James, Charles S. Wallace, William H. Dixon, John F. Hahn, Mrs. R. L. Hadley, D. W. Richardson, Sam J. Cannon, Mrs. W. H. Twiggs, Mrs. R. P. Downs and Russell Whitman.

Some of the members of the large advisory committee are: The Rev. Ernest Fremont Tittle, Meyer J. Strum, Rufus C. Dawes, Dean John H. Wigmore, John H. S. Lee, the Rev. Raymond Bragg, Charles N. Stevens, Mrs. Virgil Scott, Mrs. Arthur F. Towne, Mrs. Paul C. Milner, Dr. William C. Denforth, Mrs. E. J. Buffington, Mrs. Edwin S. Mills, Mrs. J. Scott Clark, Frank H. McCulloch, and Dr. William G. Alexander.

PLANNING WHOOPEE

Left to right: Fred O. Wermich, Joseph A. Helbach, chairman, and Harry Friedman, the "Whoopee month" program committee of the Northcenter Lions club. [TRIBUNE Photo.]

PASSES AROUND CHANCE TO PLAN CLUB PROGRAMS

April will be the "whoopee" month for the Northcenter Lions' club, according to plans being arranged by the entertainment committee. The club recently adopted a new system whereby a new committee is appointed to arrange the program each month. Members of the April committee are Fred O. Wermich, Joseph A. Helbach, and Harry Friedman.

On April 16 the club has planned a "ladies' day" in observance of the opening day of the baseball season at Wrigley park. Dinner will be served at the club's headquarters, 1940 Irving Park boulevard, followed by entertainment arranged for that occasion. After the entertainment the members and guests will attend the season's opener at Cubs' park. Charley Root, pticher, a member of the Northcenter Lions' club, will be especially honored.

FEMININE GYM ENTHUSIASTS TO GIVE EXHIBITION

Closing the winter season of women's gymnasium activities under the bureau of recreation of Evanston, the fourth annual gymnasium rally will be held next Tuesday evening at Beardsley gymnasium, in Evanston Township High school.

A grand march will open the program, followed by mass calisthenics, all of the various classes taking part. There will be no interclass competition, according to Miss Josephine Cox, director of women's and girls' activities for the bureau, but a general round of games with mixed teams following the exhibitions. More than 100 women will take part.

Among the Evanston women active in bureau gymnastics are Mrs. J. R. Leslie of Covenant church class, Mrs. Ethel Myers of Willard school, Mrs. Mabel Lyons of Haven school, Miss Edna Schreiber of the Second Presbyterian church, Mrs. Harry Cox of Hemenway Presbyterian, and Mrs. J. T. McDermott of Oakton school.

A new women's class in swimming held at Patten gymnasium was opened last Monday evening, under the direction of Miss Jacqueline Thompson. More than 25 women have joined it.

North Shore Kiwanis Club Hears International Leader

Fred C. Parker, secretary of Kiwanis International, spoke at a meeting of the North Shore Kiwanis club Tuesday at the Chelsea hotel, 920 Wilson avenue.

DIRECTOR

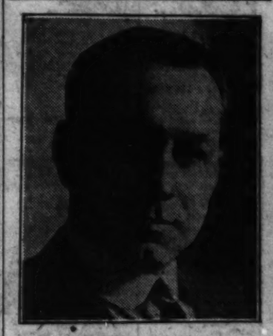

MATHIAS SEIFERT. [Root Photo.]

"The Divorce Trial of Mrs. Misery," written by John Flannery and directed by Mathias Seifert with a cast composed entirely of Knights of Columbus, will be presented at Belmont hall, 3205 North Clark street, next Friday evening. Mr. Seifert is lecturer with De Soto council of the Knights of Columbus.

North Side Ed-So-At Club to Hold Dance Saturday

The spring season of the North Side Ed-So-At club will be opened next Saturday evening with a dance in Albany Park Masonic temple. Joseph Molloff, chairman of the committee in charge, announces. He is being assisted by S. M. Mendelson, Miss Celia Singer, George Gottlieb, Max Ferenice, and Miss Tillie Giteles. A second dance is scheduled for April 27.

"Hard-to-Fit" Feet can be Fitted!

NO wonder so many women think their feet "hard-to-fit." They try to wear standard measurement shoes when they need special measurements.

We simply supply the size indicated by the foot's five measurements—length, width, instep, waist and heel. That's easy with Wilbur Coon Special Measurement Shoes in over 300 size combinations 1 to 12, AAAA to EEE.

Prices Range $9 to $13.50

Special Attention Given to Foot Sufferers

RADCLIFFE BOOT SHOP
ADOLPH WEINSTEIN, PROPRIETOR
17 NORTH STATE STREET
810 STEVENS BUILDING
ESCALATOR TO SECOND FLOOR
IN STATE-LAKE SHOES

THE Limehouse
. . . fascinating and fantastic as London's famous Limehouse.
Dine and Dance to Jerry Potter's Limehouse Orchestra . . . enjoy the delicious Chinese and American Food!
No Cover Charge
Sunday Dinner $1.25
Week Day Dinner $1
1561 Howard St.

Subscribe for The Tribune

"JUST A WHISPER FROM THE LOOP"

The Eastgate

It Is Called
The Most Homelike Hotel

Those who live here, in this delightful near-the-loop hotel, call it the most homelike of any place they have ever been in . . . except home itself.

We strive to make our guests feel the warmth of a genuine hospitality; we try to give them every advantage of home life.

Spacious rooms, ample closet space, tasteful furnishings, and courteous, unstinted service . . . these are other features which the Eastgate presents you.

Our Dining Room serves the best $1 dinner in Chicago. Prices of other meals are also very reasonable in proportion.

Call, write or phone for information.

Permanent rates are $60.00 per month and up. Daily rates are $2.50 a day and up.

HOTEL EASTGATE
On Ontario Street—One Block East of Michigan
Telephone—Superior 3580

PLENTY OF FREE PARKING SPACE

Specials

7-Pc. Duncan Phyfe Dining Suites, $155
Chairs covered in blue haircloth

Lounging Chair
Down cushions, $69

Louis XV Marquis, Patina finish

Estimates given on drapery and carpet requirements
Jane Adams Home Furnishings
5817 Kenmore Ave. Edgewater 3782
Open evenings until 9 P. M.

Whitehall Hotel Apartments
105 East Delaware Place
A Few Choice Apartments
will be available
For May First Occupancy

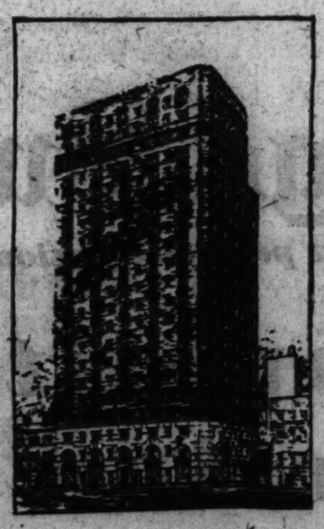

DECIDEDLY—a distinguished place to live—smart both in point of location and the simple elegance of Early American furnishings. Less than a mile from the loop—commanding a marvelous view of the lake, beaches, boulevard and downtown district.

DE LUXE HOTEL SERVICE. Each apartment a completely furnished, spacious, individual home—quiet and stately. 1 to 6 rooms, completely furnished.

TRULY, AN ADDRESS OF CHARACTER—at rentals surprisingly reasonable. See these unusual apartments today. Must be seen to be appreciated. Make your reservation now!

— THE —
WHITEHALL
APARTMENT HOTEL HOMES
105 EAST DELAWARE PLACE

L. C. Levering, Manager . . . . . Whitehall 6300

CROSS WORD CORNER

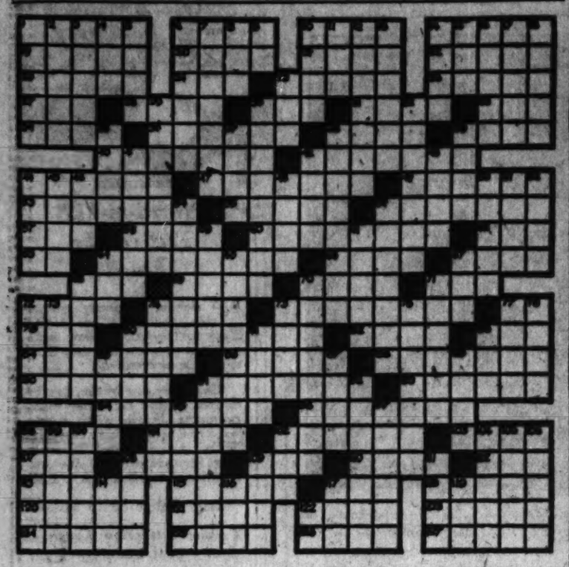

HORIZONTAL.
1—Alloy
6—Celestial body
10—Breaches
14—Buddhist priests
18—French collar
20—Melody
21—To the shattered side
22—Cognizant
23—Egg-shaped
24—Small boy
25—Deputy
26—Was interested
27—Encountered
28—A tree
30—Reward
31—Inner part
33—Girl's name
34—At sea
36—Indian lodges
38—"Six" on the dice
39—Bring forth young
40—Hand coverings
42—Ancient weights
44—"The lily maid"
47—Those in dotage
49—Placed in tiers
53—Sugar-cane refuse
55—Dried up
56—Satrap's jurisdiction
57—River [Spanish]
58—Plural suffix
60—Staggering [pl.]
62—Peg
63—Hypothetical force
64—Makes a slave of
66—Large lake
67—A green pigment
68—Reverential fear
69—Mottled
70—Undergird
71—Roam about
72—Give away
74—Marshes
75—Disturbed
77—French article
78—Native metal
80—Selected for service
82—Ireland
83—Blue grass
84—Slippers
86—Crates
88—Violent strains
90—Wound
91—Pertaining to fluorin
93—Mammal covering
94—Established
96—Kind of metrical foot
98—Shell of spawnfish
101—Greek god of love
102—Ancient Greek coin
103—Ridges of sand
107—Writing instrument
108—Entrance
109—Enemy
110—A direction
112—Brief poem
113—Fruit of the oak
115—Malay fowl
117—Cradle of Moses
118—Crystalline substance
120—Light boat
121—Crippled
122—An arrow poison
123—Act of besieging
124—To decree
125—A spot spot
126—Variety of carnelian
127—Scatter

VERTICAL.
1—Solid food
2—Utters wildly
3—Lessen
4—Rooted
5—Move the foot
6—Helmet
7—Traveled on foot
8—Abet
9—Sun god
10—Pawn
11—Barrage
12—Writing instruments
13—Bristly
14—Plaited cord
15—The milk fish
16—Queen of Roumania
17—Place of combat
18—Portable chair
25—Roman bronze
28—Confirms
30—Generated pus
32—Rent roll
35—Genus of fishes
37—Son of Seth
38—Makers of saddles
39—Belgian river
41—Mad
43—Woody plant
48—Small birds
44—River in Spain
45—Placed
46—Past
48—Greek god of war
50—Swift
51—Heroic poem
52—Unit of force
54—Eel-catching baskets
56—Those who shoot
59—Russian antelope
61—Abbey
64—Female sheep
65—Small cavities
67—Evil
68—Genus of grasses
70—Leagued
71—Categories
72—Price
73—Sandarac tree
74—Delayed
75—Mexican dollar
76—Ripping tools
77—Lasting
78—Relieve
80—Lady
81—Pronoun
83—Himalayan marmot
85—Fine bits of earth
87—Indian silk worm
89—Musical term
91—Goods found at sea
92—Provider
95—Tribulations
97—Ending in a point
98—Room
99—Species of nut
100—Tropical plants
102—The sun
104—Temperate
105—A maxim
106—Regenerate
108—The dill
109—Part of body [pl.]
111—Scotch drinking cup
114—Legendary bird
116—Ostrich-like bird
117—Collection of sayings
119—Lighted
122—Exists

[Answers on page eight.]

STUDENTS AT N. U. TO PRESENT PLAY THREE EVENINGS

Rehearsals are drawing to a close for Northwestern's joint men's and girls' musical show, "Good Morning Glory," which will be presented next Wednesday, Friday and Saturday evenings in the auditorium at National Kindergarten and Elementary college.

Both book and music were written by student talent, Ned Fleming and Darrell Ware being responsible for the book and lyrics, Joe Miller, who is also the director, Walter Dehmlow and Peter Cavallo Jr., doing the music.

Leads are being taken by Miss Muriel Onsrud, Harold Boyer, Miss Mildred Labowitch, Jimmy White, Miss Irene Dettlebach, Bob Seastrom, and Dan Brown.

Lecture on "China."

Members of the Evanston Business and Professional Women's club will hear Miss Katherine P. Crane talk on "China" tomorrow evening at their meeting in the First Methodist Episcopal church of Evanston.

The Georgian

IN BEAUTIFUL EVANSTON

Drive to Evanston! Straight to the Georgian ...Here's Why!

FIRST, TO ENJOY the most delicious Sunday dinner you've ever experienced . . . second, to inspect the splendid rooms and apartments of this delightful $2,000,000 residential hotel.

Famous for good food . . . and famous for its beautiful accommodations. The Georgian presents an opportunity for a new home in a new and happier environment . . . and for the Summer The Georgian is particularly pleasant . . . cool and quiet . . . handy to every outdoor sport . . . refreshing . . . rejuvenating . . . and ideal for the children.

Each Summer many substantial families and individuals join the smart Summer Colony and year 'round residents at The Georgian gaining better health, heaps of fun, and happiness . . . at reasonable cost. Motor out today! Table d'Hote dinner $1.50 or service a la carte, as you prefer.

B. E. de Murg, Manager — Telephone Greenleaf 4100

"An Address of Distinction"
DAVIS STREET AT HINMAN AVENUE
EVANSTON

RENTALS . . . DIRECTION O. E. TRONNES ORGANIZATION

Start CASHING IN

NOW on the chance to reach nine out of

every ten families

On Chicago's Great NORTH SIDE!

Huge profits loom ahead for North Side merchants who take advantage of the Tribune's amazing coverage!

• • • • •

NOW is the time to start cashing in on the mighty development of neighborhood trading and the golden chance the Sunday Tribune offers you to boost your business! Your own enterprise holds a key position in a giant trading area that spends well over a half billion dollars annually at retail. And now, with the Sunday Tribune circulating at its all-time high, reaching nine out of every ten families living on metropolitan Chicago's great North Side, your opportunity for increased profits is greater than ever before. Get this picture: For a few dollars—whatever you are able to invest—you can place a strong business pulling offer before almost every family on your side of the city.

Your sales messages reach these prospects on Sunday, the one day of the week when they have plenty of time to read your buying suggestions. And your advertisement, making almost a clean sweep of North Side buying power—reaching practically every North Side family with money enough to make good customers—will pay for itself in quick sales and leave a clear profit besides. You don't really spend a cent—you merely invest your money in the tremendous sales power of the Chicago Sunday Tribune!

Sooner or later every Chicago business that grows uses Tribune advertising. Right now growth, bigger profits are within your easy reach. Grasp this opportunity now by deciding to start a smashing drive for business that will make 1929 the biggest, most profitable year in the history of your business!

Chicago Sunday Tribune

Net paid circulation, March 1929: 1,236,284

Metropolitan Section

TEAR THIS OUT NOW!

MEMO:—Call Superior 0100 and ask "Local Display" about Sunday Tribune advertising in the Metropolitan Section that reaches 190,000 prosperous North Side families.

PARENT-TEACHER GROUPS CHOOSE NEW OFFICERS

New Association Formed at Budlong School.

New officers of several north side parent-teacher associations were elected at meetings of the groups last week in the school buildings. The associations at Stone, Hibbard, Agassiz, and Audubon elementary schools selected new officers, while at Budlong school a parent-teacher association was organized and temporary officers were named.

At Leander Stone school, 6239 North Leavitt street, the association met Tuesday and elected officers as presented on the slate by the nominating committee. They are: President, Mrs. O. H. Hoffman; first vice president, Mrs. E. J. Benzing; second vice president, Mrs. Louis Hilfer; third vice president, Mrs. Morris Brimm; corresponding secretary, Mrs. R. E. McCartney; recording secretary, Mrs. A. G. Lennox, and treasurer, Mrs. Marshall De Pew.

The association's safety program will be presented May 14, at which time the patrol boys will give an exhibition of drills. The twenty boys are being instructed by a junior lieutenant from Senn High school.

Hibbard Names Mrs. Landfield.

At Hibbard elementary school, 3246 Ainslie avenue, the Congress of Parents and Teachers elected Mrs. Herman Landfield president for the coming year. Other officers are: Vice president, Mrs. George Gettelsohn; recording secretary, Mrs. Julius Savit; financial secretary, Mrs. Daniel Becker, and treasurer, Mrs. Joseph Golbus.

Mrs. Gus Maedelen was elected president of the association at Agassiz school, 2841 North Seminary avenue. The new officers are making plans for the annual fathers' night program, to be given Wednesday, April 24, at which time Judge Francis S. Allegretti of the Municipal court will speak. Other officers are: First vice president, Mrs. John Caldow; second vice president, Mrs. Elmer Larson; third vice president, Miss Anebla Garrity; recording secretary, Mrs. R. H. Cloud; corresponding secretary, Mrs. S. N. Landugh, and treasurer, Mrs. Anthony Maegle.

Mrs. Markwart Wins at Audubon.

New officers at Audubon school, 3500 North Hoyne avenue, include: President, Mrs. Frank Markwart; vice president, Mrs. Dorothy Miller; secretary, Mrs. Etta Bole, and treasurer, Mrs. Olga Retke.

More than 400 parents of pupils at Budlong school, 2701 Foster avenue attended a meeting recently in the assembly hall, at which time a parent-teacher association was organized. Mrs. Isidore Levy was selected as temporary chairman of the group and other officers include Mrs. Cal Anderson, secretary, and Mrs. John Caldwell, treasurer. The next meeting will be held Wednesday, April 17.

The formation of a parent-teacher association for Lincoln school, 3324 Geneva terrace, was discussed at the latest teachers' conference. It was decided to postpone any action until after the appointment of a new principal, later this month.

North Park Covenant Dads and Sons to Dine April 19

The Brotherhood of North Park will hold a father and son dinner April 19 at the North Park Covenant church. Proceeds will be added to the building fund of the new church. The ways and means committee of the Women's Aid will be in charge of the dinner.

PAUL HENDERSON IS SPEAKER AT KIWANIS CLUB

Col. Paul Henderson, vice president and general manager of the Trans-Continental Air Transport company, addressed the North Central Kiwanis club at its meeting Tuesday in the Drake. John R. Fugard is president of the club. Col. Henderson served as a major of the ordnance department during the world war, and was assistant postmaster general during the Harding administration.

COL. PAUL HENDERSON. [(C) Harris & Ewing]

He is known as one of the pioneers of commercial flying in the United States, and instigated night flying in the postal service. The Trans-Continental Air Transport company was the first concern to attempt passenger service from coast to coast.

Among the guests invited to the meeting were Earl H. Reynolds, president of National Air Transport; Phillip G. Kemp, vice president of Universal Airways; M. C. Meigs, Arthur C. Lueder, Ald. Dorsey Crowe, Maj. Reed Landis, and L. D. Seymour, traffic manager of National Air Transport.

Lane Tech Seniors Elect James Bently President

James Bently was made president at the recent senior class election at Lane Technical High school. Other new officers are Sam Sourika, vice president; Harold Bannasch, secretary; James Smilgoff, treasurer, and Anton Horvath, sergeant-at-arms.

Following his election, President Bently appointed various committees, among them the dance committee, which has already arranged for the prom to be held on the night of April 26, at the Belmont hotel. Some 175 seniors are now engaged in learning the new steps to be in readiness for the event. Harry Clauson has charge of the dancing class.

LINCOLN-BELMONT BODY SETS GOAL OF 250 MEMBERS

Under the direction of Emery T. Erickson, recently appointed executive secretary of the Central Lake View association, a drive to increase the membership of the organization has been started. The association, which is composed of business men in the Lincoln and Belmont avenue district, was recently reorganized after a year of inactivity. The membership is expected to be increased to 250 by the end of the year, Mr. Erickson said.

The first event in the program of the association will be the blue ribbon day to be held later in the month. Lincoln-Belmont merchants will cooperate with special values and street and window decorations.

North Shore B'nai B'rith to Open Member Drive Today

North Shore lodge B'nai B'rith will hold a membership drive during the week beginning today, Arthur G. Laufman reports. A stag dinner for the campaign workers will be held later in the week.

Milton Lewis Heads Y. P. L. of B'nai Zion

Milton Lewis has been elected president of the Young Peoples league of B'nai Zion, 1447 Pratt boulevard, it is announced. Rabbi A. L. Lassen was made honorary chairman. Other officers are: Vice president, Fred S. Prochep; recording secretary, Miss Nancy Lawrence; corresponding secretary, Miss Florence Cohen; financial secretary, Ben Rosenberg; treasurer, Nathan Rosenberg; board members, Miss Beatrice Simon, Louis Krevitsky, Miss Genevieve Eisenberg, and James Eisenberg.

Residents' Club Formed at Lincoln-Belmont "Y"

C. E. Schmidt has been elected president of the newly formed Lin-Bel club, an organization of resident members of the Lincoln-Belmont Y. M. C. A., 3333 North Marshfield avenue. The club has adopted a constitution modeled after the old colonial form of government. Other officers are: Vice president, A. J. Vandenberg, and secretary-treasurer, George Johnson.

Now on Display at Our Store
L. & M. Decorating Co.
Painters and Decorators
Painters' and Janitors' Supplies
8 E. Oak St.
Phone Superior 9547

See This Johnson Polisher
Now on Display at Our Store
The Best You Can Own and at a Low Price!
Big Bargain — 5,000 Gallons A-1 Devoe Mirrolac Enamel at ½ Price
H. Descamps
Wall Paper Paints
Wholesale—Retail
5012 N. Clark St.
Phone Longbeach 3390

EVANSTON
McKay Bros.
Hardware
invite you to come to our store for free demonstration of this machine.
917 Chicago Ave.
Garden Supplies
Phones
Univ. 662 — Green. 662

WINNETKA
See our display on this wonderful polisher.
E. B. Taylor & Co.
546 Center
Hardware—Paints—Glass
Phone 999

WILMETTE
Millen Hardware
1219 Wilmette Avenue
Phone Wilmette 3060

Now on Display
Wm. Edwards & Son
372 Hazel Ave.
Glencoe, Ill.
Ph. Glencoe 951

Now on Display Here
SEEGER HDW.
Evanston
1910 Central St.
Phone University 1757

Now on Display Here
Fish & Fisher
Hardware Co.
1958 Lawrence Ave.
Ph. Longbeach 2071

Now on Display Here
B. F. Schlau & Son
4810-12 N. Western Ave.
Corner Lincoln-Lawrence-Western
Ph. Edgewater 6544

For WILMETTE
Phone 183
Wolff-Griffis Hardware Co.
For Appointment on Free Demonstration in Your Home

See This Marvelous Electric Polisher on Display in Our
2 Stores
1315 N. Clark
Ph. Superior 1467
7622 N. Paulina St.
Ph. Rogers Pk. 5088
Buy Now at a BIG SAVING
FRED RUHLING

Johnson Polisher Now on Display at
Terminal Hdw.
Where You Will Like to Trade
WILMETTE
411 Linden Ave.
Phone 2843

Johnson Polisher on Display at
Theo. Jensen & Co.
Painters' Supplies and Hardware
6321 N. Clark
Phone Sheidrake 6246

Now on Display
Herman Siems
Paints and Hardware
2005 Roscoe St.
Ph. Lakeview 1870

Now on Display
Henry C. Wienecke
895 Linden Ave.
Hubbard Woods, Ill.
Ph. Winnetka 1290

EVANSTON
Johnson Polisher on Display at
Lull Hardware
2744 Central St.
Ph. University 9462

Now on Display
Schuemann Bros.
2247 Devon Ave.
Hardware and Paints
Ph. Sheldrake 6994

Now on Display in EVANSTON at
Peter A. Lemoi, Inc.
Hardware
1016 Davis St.
Ph. University 370

NOW ON DISPLAY HERE
Eckart Hdw. Co.
WINNETKA
735 Elm St.
Phone 843

6 ENCORE DAYS
START TOMORROW

ANOTHER GREAT FEATURING OF THE ELECTRICAL WAX-POLISHER

AT A $13 SAVING
NEW IMPROVED MODEL
$29.50

Encore! The success of our recent 6-day feature selling brings you another great opportunity. Thousands of happy women acted before. Don't you miss this chance to see and own the electrical marvel, the Johnson Electric Floor Polisher at $29.50, reduced from $42.50.

It replaces weight with speed. Nine pounds light, its brush, whirling 2100 times a minute, whizzes over your floors. Nimbly turns corners. Ducks under low furniture. You merely guide it with your fingers. It's all so swift, so effortless, so cleanly, that you can actually wax-polish your floors in your party dress.

Burnishes wood and linoleum until they glow as from hidden fire. Your entire home will reflect their new splendor. And they will never need scrubbing again, never need refinishing. For Johnson's wax, electrically polished, forms a hard, flexible, armour-like film that neither feet nor dirt will break through. Dust glides off as from a mirror.

Don't misunderstand. This is the genuine, latest improved model Johnson Electric Floor Polisher that your dealer is featuring this week at a $13 saving. Your own leisure and your pride in your home urge you to see it and buy it now.

JOHNSON'S ELECTRIC FLOOR POLISHER

S. C. Johnson & Son
Racine, Wisconsin
"The Interior Finishing Authorities"

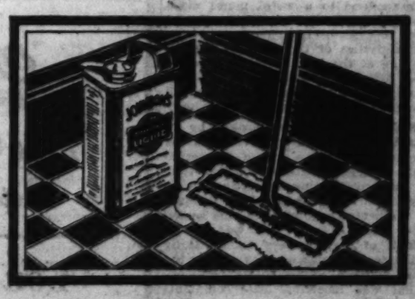

FREE Every purchaser of the Johnson Polisher will receive FREE a $2.40 half-gallon of Johnson's Liquid Wax and a $1.50 lamb's wool mop that applies the wax without your bending or even soiling your hands.

CONVENIENT TERMS WITH A SMALL DOWN PAYMENT OFFERED BY MANY DEALERS

U. S. IS STUDYING PLAN TO LICENSE RADIO STATIONS

Recommendations Ready in December.

Washington, D. C.—"One million dollars a channel" was the arbitrary value fixed upon each radio wave length during the recent congressional deliberations on radio legislation. That this standard has no real economic basis was recognized by the members of congress, but they were sufficiently interested to order an inquiry into the possibility of levying license fees upon those granted the right to use the precious channels of the ether.

Such an investigation is now being conducted by the federal radio commission with a view to complying with the resolution introduced by Senator Dill of Washington, calling for the recommendation of a schedule of fees to be imposed upon the several classes of stations. It is Senator Dill's idea that the charges should be greater according to the power and the use made by those to whom licenses are granted.

At least one member of the commission, H. A. Lafount, representing the western zone, is already on record as being vigorously opposed to any plan of making broadcasting stations bear the burden of this license fee system. Mr. Lafount is, in fact, only luke warm toward the whole license fee project.

Want Public Hearings.

The National Association of Broadcasters is not opposed to the establishment of a system of federal license fees, provided that such license fees are required from all radio stations licensed to transmit radio communications, and provided that the term of any license for which a fee is paid is not less than one year. It recommends, however, that the congress shall by law establish the basis on which such fee is to be charged, and shall do so only after public hearings have been held for the purpose of determining such basis in an equitable manner.

While various foreign countries are known to levy fees where they do not own all radio facilities outright or exact flat sums or percentages of profit from concessionaires, the only data on license fees that the commission has at hand is that obtained from Canada. Under the radiotelegraph act of Canada, the department of marine at Ottawa charges its licensees the following per annum sums:

Limited commercial stations, $50; public commercial, $50; private commercial broadcasting, $50; private commercial, $10; experimental, $5; amateur broadcasting, $10; amateur experimental, $2.50; technical or training schools, $5, and ships, $10.

Suggest Leasing Channels.

It is regarded altogether unlikely that the United States fees will be as small in the recommendations that will be ready for congress by next December.

That coastal and commercial station engaged in point to point and ship code service should pay the government such small amounts for the right to use the ether, would provoke considerable antagonism when the subject is considered by congress. When the remark was made that each channel was worth $1,000,000, the reference was made to the transoceanic and transcontinental high frequencies, or short waves. At the present time, the government gets nothing directly in return for the licenses it grants to use those channels.

Neither does the government profit directly from broadcasting assignments to the 600 stations in the United States. Nothing is charged for the 17,000 or more amateur licenses either, although each amateur must pass a technical test before a federal radio supervisor to qualify for a license.

In favor of the imposition of nominal lincense fees, it will be argued that this is the only way the government can defray the constantly mounting expenses of radio administration. In favor of high license fees, especially for code communications services, it will be proposed that this is one way to eliminate "hay-wire" stations which barely creep in under the "public interest, convenience or necessity" standard set by the radio act. Some legislators have already suggested that it might be well to "lease" the channels to the highest bidder and the companies best qualified to maintain either wirless communications or broadcasting services, and perhaps later the regular television services.

Tax on Listeners.

Against the fees proposal, the theory is advanced that the extension of radio for domestic and international telegraph communications has put the United States in a preëminent strategic position for war or peacetime emergencies. Even more important in day by day life, it is pointed out that the radio communication channels are carrying nationwide and worldwide the messages of trade that mean so much to the country's economic prosperity.

The commission will probably fix the rates for short and long wave channels at relatively high levels, classifying them according to the importance of the use to which the channels are put. Broadcasting rates will probably be rather low with a graduated scale for stations given over to advertising wholly, advertising only partially, institutional services like those offered by churches and colleges, etc.

Cross Word Answer

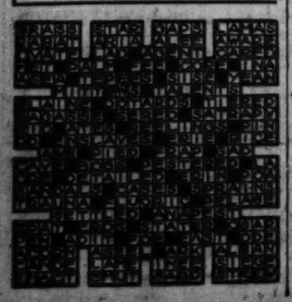

Children Learn of Calories and Vitamins

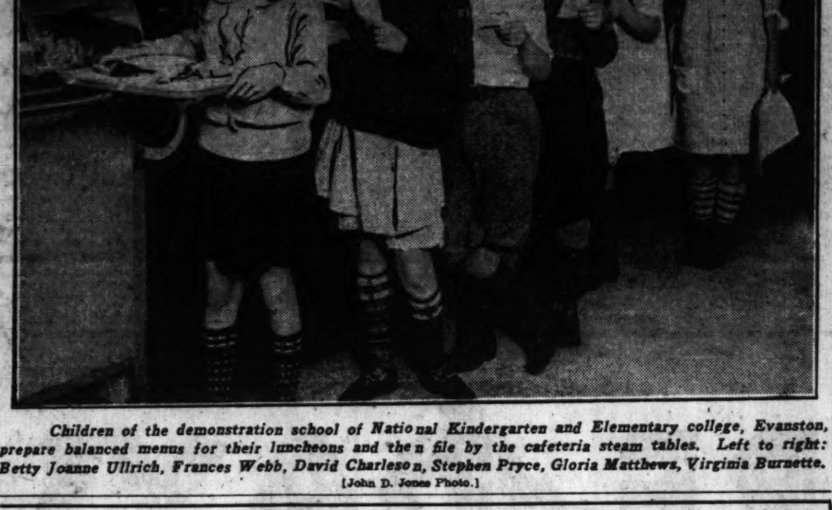

Children of the demonstration school of National Kindergarten and Elementary college, Evanston, prepare balanced menus for their luncheons and then file by the cafeteria steam tables. Left to right: Betty Joanne Ullrich, Frances Webb, David Charleson, Stephen Pryce, Gloria Matthews, Virginia Burnette.
[John D. Jones Photo.]

Inside the Loud Speaker

BY QUIN RYAN.

Radio had its chance again the other evening to transmit the very feeling of fear over its electrical waves, in the "panic" during the boxing bout at the Coliseum. It so happened that when the hysterical rush of spectators moved out of the darkness toward the boxing ring we were sitting at the ringside and a sudden violent impact at our back knocked the microphone out of our hands and under the ring.

We had jumped up onto the ring, along with everybody who wasn't crushed against the platform, in order to see what was happening, while 9,000 men and women were fleeing headlong in one direction to avoid an unknown danger. And that little instrument which hears all with unfailing ears lay unmolested underneath the ring, transmitting to listeners hundreds of miles away the panicky sounds and yells and the very electric tenseness which hung over the crowd while they were waiting for the gunshots or lions' roars, or shouts of "fire!" which they anticipated out of the darkness.

On the air it was powerfully dramatic, because it was genuine. One listener, Raymond F. Smith, of Centralia, Ill., writes: "Here is how it was through my loud speaker. I had taken a cushion and was lying on the floor listening to one of the best fights I have heard for a long time, when I heard you shout, 'Hey, what's that?' Then an awful noise, which I found out later was the mike hitting the floor, then no more talking for some time except a few excited yells from men and commands mingled with a weird, low rumble which I was unable to explain, then cracking and pounding which I suppose was the knocking over of the chairs and the breaking of your shelf, as you later said. I rose up from my pillow in wonder as to the cause.

"I didn't have long to wait, when I heard your familiar voice say, 'Hey, is the mike still connected?' You then told us you were talking from the ring and you told us what was taking place, talking all the time, long before the trouble was quieted down. Maybe you think I didn't have some strange feelings come over me as you described something that wasn't on the program at all. The thought struck me that maybe some people were being trampled upon and injured and maybe some killed right then, and here we were listening to it over the radio, in the comfort of our homes, about 300 miles away. I see by this morning's paper that several were injured and two or three quite severely. Every time I think of it, I still have a strange feeling. That experience was the greatest thrill I ever got from a radio."

It reminds us of one evening over a year ago, when a fire broke out in the lakeside terrace of the hotel where we were picking up a dance orchestra. It was on the stroke of midnight and we announced a group of tunes that the orchestra would play for the midsummer dancers. The operator switched from us in the studio to the terrace and rang for the orchestra to start playing. Instead of music we heard a great rushing and crackling and shouts of people. There was actual FEAR in the air. It could be sensed by us in the studio through the radio horn. The whole place was swept by fire, which burned tables, chairs, decorations and melted a saxophone to a weird metal mass—we stretched lines to the roof and tried to describe the running patrons, the activities of the firemen and the playing of the hose from the street—and through it all that microphone hung there in the fire, picking up all the sounds of burning dining room.

SOMETIMES a word spoken by an announcer is heard incorrectly on the air and it causes a deal of consternation. Pat Barnes tells us of the time he was broadcasting Chicago's civic reception to Col. Lindbergh, a banquet at a downtown hotel. Pat was seated just behind Lindy, who was in the middle of the speakers' table. Many prominent citizens were eulogizing the flyer between courses of the dinner.

Pat was inserting little comments here and there, describing what a fine, bashful young fellow Lindy appeared to be. Suddenly the colonel dropped a fork and it lay on the floor behind the chair. Bother Pat, during a lull in the speeches, spoke: "And now, just to let you know how thoroughly human and like all of us Lindy is, he just dropped a fork on the floor behind his chair."

In the following few days about one hundred letters arrived on Pat's desk, expressing amazement—"Do you mean to say, Mr. Barnes, that Lindy dropped a quart on the floor behind him?"

SHOWING WHAT tell-tale busybodies microphones can be—a bald headed gent is dancing past the orchestra with his young partner in a night club, and she says, "Why is it you never speak above a whisper when you're dancing here?" And the fat gent replies: "Well, you know, they broadcast the band from here, and it's practically certain my wife's listening in."

WE NOTICE a station reviving the old "amateur nights" of early radio

days. Our experiences with amateur nights, or amateur periods, some years ago were very delightful. The only unhappy element in them was that most of the applicants were too good to be funny, and an amateur night isn't funny unless the performers are absolutely terrible.

An hour was devoted to the show, and there were many, many applicants. Instead of being as laughably impossible as the famous Cherry sisters of the vaudeville stage, they were mostly just mediocre singers. One of two, however, were unconsciously howling successes, singing hymns in duets and playing on queer instruments.

Because they were honest and sincere neophytes from distant parts seeking candid judgments on their talents, it was impossible for us to rate them as the theater attendants used to do the amateurs who lined up on the stage for the awarding of the prizes. It would be really insulting to shout "Get the hook," as the boys were wont to do in the theater. And the only good laughs were derived from the insertion of some of our regular performers in burlesque rôles.

CHOOSE MENUS, SUBMIT THEM TO TEACHERS

The National Kindergarten and Elementary college, Evanston, Ill., has instituted a course designed to teach the children attending the demonstration school there what to eat and why.

Children in the elementary grades of the demonstration school are required to select their own luncheon menus, choosing foods for their vitamine and mineral content, discriminating among proteins, fats, and carbohydrates and keeping within a certain cost. The menus the children make are presented to the class, the teacher supervising, where they are accepted, corrected, or rejected, according to whether they contain the correct food elements.

Scientifically stated, the idea is to develop "the ability to translate a menu into food values and select therefrom a properly balanced meal, according to Miss Clara Belle Baker, director of the demonstration school.

Pupils of Goudy School Give Safety Program

Each class at the Goudy school, 1101 Foster avenue, presented a tableau at the safety program given Wednesday afternoon in the assembly hall. Frank Singleton, director of safety of the board of education, talked to the pupils. An exhibition of drills was also given by the safety patrol.

PROGRAM HIGHLIGHTS

10 A. M.
WCFL [970], Chicago. Methodist services.
10:30 A. M.
WJBT [559], Chicago. Gospel Tabernacle.
11 A. M.
WGES [720], Chicago. Holy Name cathedral.
WENR [545], Chicago. Central church services.
12:15 P. M.
WLS [345], Chicago. Orchestra; singers.
1 P. M.
WLS [345], Chicago. Roxy Symphony.
2 P. M.
KFKX [294], Chicago. Mailsie program.
WMAQ [448], Chicago. Ballad hour.
3 P. M.
WCFL [970], Chicago. Studio program.
3:30 P. M.
W-G-N [416], Chicago. Orchestra.
KYW [294], Chicago. McKinney Musicland.
4 P. M.
KYW [294], Chicago. Musical program.
WMAQ [448], Chicago. Musical pilgrimages.
W-G-N [416], Chicago. Arabian Nights.
4:30 P. M.
WMAQ [448], Chicago. Presbyterian services.
W-G-N [416], Chicago. W-G-N Players.
5 P. M.
KYW [294], Chicago. Musicale.
W-G-N [416], Chicago. American Legion band.
5:30 P. M.
W-G-N [416], Chicago. Children's concert.
KYW [294], Chicago. Anglo-Persians.
6 P. M.
WGES [720], Chicago. String ensemble.
W-G-N [416], Chicago. Chicago Symphony.
WLS [345], Chicago. Little Brown church.
6:30 P. M.
WCFL [970], Chicago. German hour.
KXW [294], Chicago. Baldwin concert.
7 P. M.
KYW [294], Chicago. Enna Jettick Melodies.
WMAQ [448], Chicago. Sunday Evening club.
7:15 P. M.
KYW [294], Chicago. Collier's hour.
7:30 P. M.
WBBM [389], Chicago. La Palina Smoker.
8 P. M.
WBBM [389], Chicago. Majestic Air theater.
9:15 P. M.
KYW [294], Chicago. Father Fernin.
W-G-N [416], Chicago. Atwater Kent hour.
9 P. M.
WBBM [389], Chicago. Du Forest band.
9:15 P. M.
WLS [345], Chicago. Studebaker Champions.
9:30 P. M.
WMAQ [448], Chicago. Around the sunover.
WENR [345], Chicago. Edison symphony.
WJBT [559], Chicago. Gospel tabernacle.

OUT OF TOWN PROGRAMS.

7:30 P. M.
Columbia network. Senators program to WABC, WNAC, WEAN, WFBL, WCAU, WMAL, WJAS, WADC, WBBM, KMBC, WKRC, WGHP, WBBM, KOIL, WISN, WCCO, WCAO, WOWO, KMOX, WSPD, WHK.
8 P. M.
Columbia network. Majestic Air theater to WABC, WNAC, WEAN, WFBL, WMAK, WCAU, WJAS, WADC, KMBC, WKRC, WGHP, WBBM, KOIL, WISN, WCCO, WCAO, WOWO, KMOX, WSPD, WHK.
8:15 P. M.
NBC system. Atwater Kent program to WEAF, WBC, WCAE, WWJ, W-G-N, KSD, WGR, WEEI, WGY, WFI, WTAM, WOWO, KYOO, WFAA, WSM, WSB, WBT, WOAI, KPRC, KSTP, WMC, WKY.
9 P. M.
Columbia network. De Forest band to WABC, WNAC, WEAN, WFBL, WMAK, WCAU, WJAS, WADC, KMBC, WKRC, WBBM, WHK, WLBW, WMAL, WGHP, KOIL, WCAO, WOWO, KMOX, WSPD.

DR. C. R. BROWN TALKS TONIGHT AT SUNDAY CLUB

Dr. Charles R. Brown, [illegible] master of the art of [illegible] many years head of the Yale [illegible] school, of which he is now [illegible] tus, will speak before the [illegible] Sunday Evening club in Orchestra [illegible] tonight. He will speak on the [illegible] ject, "What Does It Mean to Be [illegible] Christian?" at the main [illegible] ginning at 8 o'clock. The [illegible] will be broadcast by station [illegible]

Dr. John Timothy [illegible] nent Chicago divine, will give the [illegible] formal Bible talk at 7 o'clock on the subject, "The Newness of Life."

The music program in the [illegible] in which it will be given [illegible] solo by Mabel Sharp Herdien [illegible] o'clock, the organ recital at 7:30 by Stanley Martin, and the program by the choir of 125 beginning at 8 o'clock. Samuel Thompson will be guest [illegible] Harry A. Wheeler, vice president of the club, will preside, and Allen B. Strawn will take part.

Belden Ave. Baptists Give Reception for New Pastor

Dr. P. F. Harvey, the new pastor of Belden Avenue Baptist church, was the special guest at a reception given recently by the members of the congregation in the church, Belden avenue and Halsted street. Dr. Harvey was called from Galveston, Tex., where he had filled the pulpit of a baptist church for five years. The Rev. Charles De Witt was chairman in charge of the reception.

McMahon Radio Shop
6312 N. Western Ave.
OFFERS
Free! SERVICE FOR ONE YEAR
INSTALLATION
Tube Insurance for One Year
ON THE NEW
HOWARD

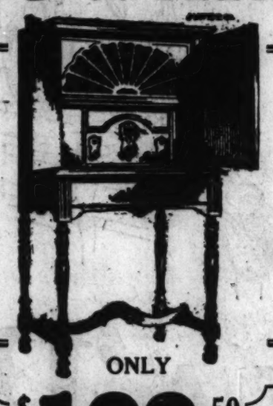

9 Tubes — Dynamic Speaker — Walnut Paneled Piano Crafted Cabinet
Tone — Power — Selectivity — Distance
ONLY
12 Months to Pay Immediate Delivery Guaranteed
$199.50
LESS TUBES
Liberal Allowance on Your Old Radio or Victrola
Open All Day Sunday and Every Evening!
Phone Sheldrake 0771 for Free Trial
We Service Any Make Radio

Majestic ELECTRIC RADIO
You Can't Buy a Better Radio at Any Price
and
You Can't Buy Better Service—Satisfaction Then You'll Get From
Lake Shore Radio
3204 Broadway 77 E. Jackson
Phone Bittersweet 4028-29-30.
Let us tell you why—Fill out coupon or phone.
Lake Shore Radio.
Please send inside information about the Majestic without obligation to
NAME .....
ADDRESS .....

Moburg's Philco Service in your home..... $1
Regardless of Time Required.
Complete City Service—Sunnyside 1751

Majestic ELECTRIC RADIO
Licensed under patent and applications of R. C. A. and R. F. L., also by Lektiphone, Lowell & Dunmore and Hogan License Associates

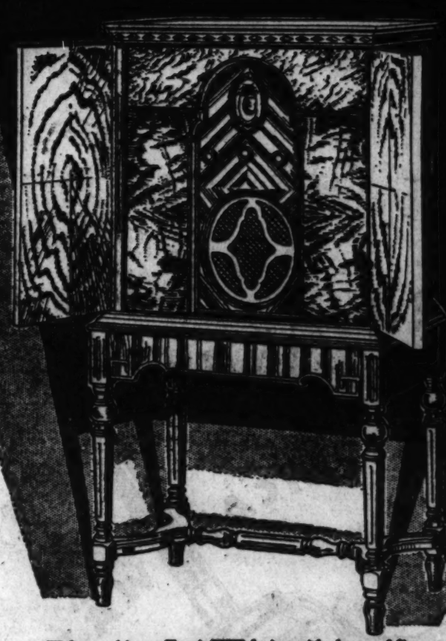

Tune in ... Majestic Theatre of the Air over Columbia Broadcasting System every Sunday Night, 9 to 10 Eastern Standard Time. Elsa Shawell sings and directs.

Walnut cabinet of Louis XVI design with doors of diamond matched oriental walnut and genuine inlaid marquetry border. Control panel, also of diamond matched oriental walnut, is framed with burl walnut and bird's-eye maple. Receiver includes seven tubes completely shielded, using R.F.L. balanced circuit. Single dial tuning—volume control is instantaneous in action. In lower compartment, MAJESTIC Super-Dynamic Speaker and husky power pack incorporating type 280 rectifier tube . . .
$167.50
Less Tubes

Distinguished Appearance

While you marvel at the reproduction of Majestic's Super-Dynamic Speaker . . . and delight in the clean-cut selectivity that enables you to go through local stations . . . . do not overlook the distinguished appearance that is a most important factor in Majestic being the outstanding Value in the radio field today.

Master furniture designers have given Majestic cabinets beautiful proportions . . . . master craftsmen have produced pleasing artistry in their handling of the grain in oriental walnut . . . . expert finishers rub down every Majestic to a soft satin finish typical of the modern mode in woodcraft. Distinguished Appearance for Distinguished Performance!

Wholesale Distributor
THE HARRY ALTER CO.
340 No. Dearborn St., Chicago, Ill.
GRIGSBY-GRUNOW COMPANY

Open Every Evening and Sunday Until Noon
A. Schlesinger
623 W. North Ave.
Majestic 72 . . . . . $187
Complete with eight tubes
Majestic 71 . . . . . $157
Complete with eight tubes
Majestic Phonograph Combination with Radio . . $316.50
Complete with tubes
No Matter How Far You Live
Delivery and Installation Is Free
TERMS TO SUIT
21 years in business
We promise less and do more

NORTH CENTER'S
LARGEST **Majestic** ELECTRIC RADIO DEALER!
ASK FOR FREE HOME DEMONSTRATION ON ANY MODEL
Free Installation
Prompt—Efficient—Courteous
Radio Service
Service given without charge for the life of your set.
IT'S EASY TO OWN A MAJESTIC ON OUR MONTHLY PAYMENT PLAN
HONESTY, QUALITY, SERVICE
Lincoln RADIO SHOP
4003 LINCOLN AVE.
Phone Graceland 5267

C. R. BROWN ALKS TONIGHT T SUNDA Y CLUB

Charles R. Brown, considered a r of the art of preaching, for years head of the Yale Divinity l, of which he is now dean emeri will speak before the Chicago y Evening club in Orchestra hall nt. He will speak on the sub "What Does It Mean to Be a ian?" at the main service ho g at 8 o'clock. The program e broadcast by station WMAQ. John Timothy Stone, presi Chicago divine, will give the la l Bible talk at 7 o'clock on the t, "The Newness of Life." music program in the order ich it will be given includes a by Mabel Sharp Herdien at 7 , the organ recital at 7:30 by y Martin, and the program by oir of 125 beginning at 8 o'clock el Thompson will be guest artist. ub, will preside, and Silas H. n will take part.

len Ave. Baptists Give ception for New Pastor

P. F. Harvey, the new pastor den Avenue Baptist church, was ecial guest at a reception given ly by the members of the con ion in the church, Belden avenue lalsted street. Dr. Harvey was from Galveston, Tex., where he illed the pulpit of a leading for five years. The Rev. s De Witt was chairman in e of the reception.

Tune in on Majestic Theatre of the Air over Columbia Broadcasting System every Sunday Night, 9 to 10 Eastern Standard Time. Rendition of stage entertainment.

...ished ...rance

...he reproduction of ...mic Speaker ....ean-cut selectivity ... through local sta... ...erlook the distin... ...hat is a most im... ...stic being the out... radio field today.

...gners have given ...utiful proportions ...en have produced ...ir handling of the ...t .... expert fin... Majestic to a soft the modern mode ...ished Appearance ...ormance!

CHICAGO, ILL.

TER'S tic DEALER! MONSTRATION EL on ourteous ut charge our set. ON OUR MONTHLY ERVICE ln HOP N AVE. 5267

JOAN LOWELL TO TELL STORY ON RADIO TUESDAY

Will Talk of Her Life at Sea.

As soon as she was able to walk her sunburned toes gripped the slanting deck of a ship. From then on life was about as vivid and fascinating an experience as was ever lived by a woman—or man, for that matter. Probably never before in the history of literature has such rip-roarin' adventure ever been recorded by a girl.

Joan Lowell, descendant on one side of Boston blue stockings and on the other of bewhiskered Levantine sea rovers, became nationally famous overnight through the publication recently of her adventures under the title, "The Cradle of the Deep."

The broadcasting of Joan Lowell's story by herself over a chain of stations will be a unique experience in radio. A total of 30 stations, including W-G-N, the CHICAGO TRIBUNE station, will be hooked up for the national broadcast Tuesday evening at 8 o'clock Chicago time.

Was Raised as Boy.

Joan Lowell's father carried her aboard his schooner, a copra trader in the South Pacific, when she was only seven months old. A she goat, purchased for a broken alarm clock from south sea natives, was her nurse. For seventeen years the only ground under her feet was about sixty fathoms of water.

Raised as a man by men as hard as nails, it is small wonder that Joan's early ambition was to be able to swear for three minutes without once repeating herself, and eventually she achieved this distinction.

With the head of an angel and a fist like a hammer, this little thug in overalls (for she never knew what dresses were) paraded the deck of her floating home looking for trouble. She found it—and how. Her father caught her just in time one day when she was going ashore to have nude ladies tattooed on her chest—just like the other sailors.

The Hangman's Noose.

To Joan women were soft, fluffy things that "smelled good." In her floating world of men her own sex was as inscrutable as the inhabitants of another planet, and her first real experience with them pretty nearly caused a riot.

She found navigating on shore so full of shoals that she fled back to sea, and there a member of the crew casually showed her one night how to make a hangman's noose. A sure and ghastly sense of drama impelled him to knot it under his own left ear and dance on the wind.

On one of her rare visits ashore a pedantic and pompous professor of economics once told her: "You are a very interesting study, little girl." The little girl's reply nearly made the professor faint.

Ghostly giant icebergs, waterspouts, wild dances on lovely south sea atolls, man-eating sharks that followed the ship like wraiths, and the fact that young ladies should not bathe in gentlemen's drinking water—all these Joan Lowell learned about and wove into her fantastic saga of the sea. Her broadcast is expected to be a radio event.

OFFER SPEAKERS TO EXPLAIN HOW CHICAGO TICKS

Many open dates are still available for the booking of speakers from the department of public works by north side civic and business groups, Commissioner Richard W. Wolfe announced yesterday.

More than 80 talks have been made by speakers on various subjects dealing with the work of the department since the speakers' bureau was founded by the commissioner last fall, and among them many north side groups, but none are thus far scheduled for April. An offer has been extended to all groups wishing to learn how Chicago is lubricated, watered, and kept in good physical condition, the commissioner said.

The speakers selected by Commissioner Wolfe are men who are acquainted with the major improvements of the city, building and operation of pumping stations, the maintenance of streets and alleys, and the construction and operation of garbage disposal plants.

A letter has been sent to more than 100 local organizations in all parts of the city extending the offer and listing talks from which the group might choose in engaging the speaker.

St. Alphonsus Players to Stage 'Cat and Canary'

The Parish club of St. Alphonsus church, 1421 Wellington avenue, is holding rehearsals for the three act mystery drama, "The Cat and the Canary," which will be presented tonight and Wednesday night, at the gymnasium theater, Southport and Lincoln avenues. D. M. Henderson is director of the cast.

RADIO
$60.00
Special Allowance on the
SPARTON EQUASONNE
Model 89-A
By Rogers Park's Pioneer Sparton Dealers
THE MUSIC BOX
1761 Howard St. Northwest Theatre Bldg.
Bd. 2038 Open Eves. and Sun.

TALKS TUESDAY

JOAN LOWELL.
Young authoress who is to tell of her life at sea Tuesday night over a network of stations, including W-G-N, The Chicago Tribune station.

Drunk and Jailed Just After Being Released

SPRINGFIELD, Mass. — [U. P.] — Fifteen minutes after being released from jail, Thomas MacGreagor, 65, was arrested on a drunkenness charge. "I got it before I left the jail," he explained in court. Investigation revealed that inmates had concocted potent highballs by mixing water with shellac used in the workshop.

LOUISE HOMER, MISS STEWART ON AIR TONIGHT

Will Give Program in Kent Series.

An artist who has trod the hard pathway from obscurity to the highest pinnacle of success — Louise Homer, Metropolitan opera and concert contralto—and a young artist who has gained national and international acclaim through radio performance, Kathleen Stewart, pianist, are to be the co-stars in the Atwater Kent radio hour tonight in a program boardcast by W-G-N, THE CHICAGO TRIBUNE station on the Drake hotel, and a coast to coast network.

Both artists demonstrate the American spirit of womanhood applied to creative work in the arts. Each has attained the highest type of success without the sacrifice of a single iota of her feminine charm. Louise Homer represents as much to her public as a mother and a home maker as she does as one of the world's greatest contraltos.

Family Circle of Artists.

In fact one who thinks of her as a great singer thinks in terms also of her composer husband, her singing and playing daughters and their ideal family circle—yet a circle of artists of striking ability.

Kathleen Stewart came before the public as a pianist with the National Broadcasting company. She immediately centered attention on herself as an artist who paints pictures in tone, either of the most delicate shading or the most brilliant coloring, with the usually arbitrary black and white keys of the piano.

Versatile Artist.

In the playing of one of Grieg's concertos for the piano, which tells a story of intense drama, Miss Stewart has been rated supreme among women pianists. She started out in life to play the piano, then switched to painting and then to the violin. One day she wandered into the N. B. C. studios for an audition. She was engaged and has been a regular program artist and accompanist ever since. Last year she played more than fifty concerts, arranged through the concert bureau of the company, in addition to her radio work. This latter involved being solo pianist for orchestral broadcasts as well as playing innumerable special programs of her own and work in conjunction with other broadcast artists.

GEORGE OLSEN'S MUSICIANS STAR IN FAMILY PARTY

George Olsen, known first and foremost to Broadwayites for his merry-making in "Kid Boots," "Good News," "Whoopee," and other titillating extravaganzas will be the headliner tomorrow night in the family party program broadcast by W-G-N, THE CHICAGO TRIBUNE station on the Drake hotel.

Olsen started his career as an orchestral improvisor and director in Detroit. Eddie Cantor heard him and wired Ziegfeld that he had discovered a "find." Ziegfeld took Cantor at his word, and Olsen was signed to appear with the comedian in "Kid Boots." He was such a hit that while still appearing in "Kid Boots" Ziegfeld arranged for him to do double duty by also doing a turn in "The Follies."

Ravinia Woman's Club Plans Charity Concert

The art committee of the Ravinia Woman's club is planning a charity concert to be held in the Ravinia auditorium next Friday evening. Vittorio Trevisan and Hans Hess will be the artists. Mrs. James Cady Ewell heads the committee in charge. Miss Berenice Bentley is vice chairman and other members include Mrs. T. W. Allinson, Mrs. Robert Clark, Mrs. Louis Golden, Mrs. A. W. Jerrems, Miss Olga Trevisan, Mrs. A. K. Stern, Mrs. W. H. Mast, Mrs. R. P. Lavenant, and Mrs. A. M. Lowrie.

Answers to Quiz on Boats

1—The Santa Maria, the Nina and the Pinta.
2—The Half Moon.
3—The Mayflower.
4—The Bon Homme Richard.
5—The Clermont.
6—The Victory.
7—The Lawrence.
8—The Constitution.
9—The Guerriere.
10—The Beagle.
11—Clipper.
12—The Monitor.
13—The Merrimac.
14—The Great Eastern.
15—The Maine.
16—The Oregon.
17—The General Slocum.
18—The Titanic, with 1,517 lost.
19—The Deutschland.
20—The Hampshire.
21—The Shamrock.
22—The Vestris.
23—The Mayflower.
24—With the President Roosevelt and the America he came to the rescue of the Antinoene and the Florida respectively.
25—The City of New York, the Eleanor Bolling, the Sir James Clark Ross and the G. A. Larson.
26—The Majestic and the Leviathan.
27—The Lusitania.
28—Leviathan, Majestic and Berengaria respectively.
29—French.
30—Cunard.
31—White Star.
32—United States.
33—Italia-America.
34—The ship in which Sir Francis Drake circumnavigated the world.
35—The first steamship to cross the Atlantic.
36—The yacht which won the international yachting trophy, since known as the America's cup.
37—A British troopship which struck a rock and foundered off Africa. The women and children were put in the lifeboats and the soldiers stood in drill formation as the ship sank.
38—A British vessel which fought for the confederacy in the civil war.
39—The specially designed ship which carried Peary on the first portion of his trip to the north pole.
40—The American ship which sailed from the Barbadoes in 1918 and has never been heard from since.
41—The most famous of the German mystery cruisers which preyed upon allied merchant vessels.
42—The schooner which won her division of the race from New York to Spain last summer.
43—The tug on which New York City officials go down the bay to welcome distinguished visitors.
44—The ship which took William Beebe on the trip to the West Indies, which he described in "The Arcturus Adventure."
45—The Argo.
46—The Hispaniola.
47—The Robert E. Lee.
48—The Hesperus.
49—The Julie Plante.
50—Noah's Ark.

Now!—the Wesco Music House makes one of the world's most sensational radio purchases!

Latest Model 1929 Famous All-Electric

Brunswick PANATROPE WITH RADIOLA RCA

Combinations you have always wanted - Now at prices you can pay.

Masterpieces of Musical Entertainment!

We take pride in announcing the greatest selling event in the History of Radio! A sale of the finest Combination Panatropes made by the Brunswick Co. A great event and a true example of the wonderful value-giving policy of the Wesco Music House. We want you to be the Judge of the marvelous reproduction of Records and Broadcast, the beauty of the Cabinets, and the great Values. See and Hear these Combinations TODAY!

Brunswick Model 3KRO

THE Panatrope and Radio, combined in one instrument, is your assurance of recorded and broadcast reproduction that is marvelous in quality and accuracy of tone. The Cabinet of beautiful American Walnut is an exquisite piece of furniture. Brunswick is famous for their cabinet workmanship. Without question, an Outfit of supreme merit. We urge you to see and hear this Combination to really appreciate it! A triumph of radio engineering and cabinet artistry!

Your One and Only Opportunity to Buy This Combination at This Price!

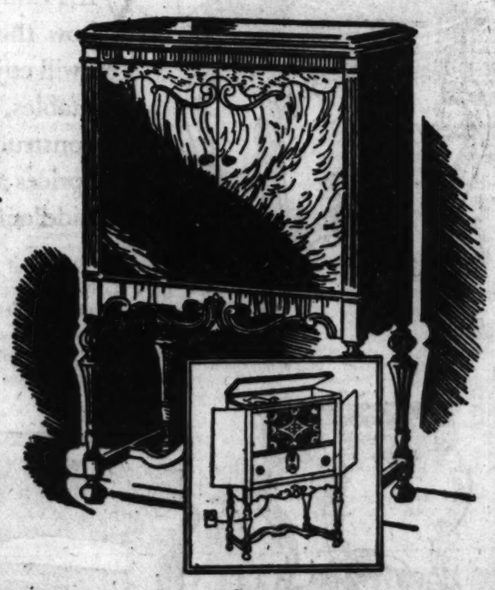

ALL FOR $495.00 LESS TUBES

Nationally Priced $395

Easy Terms

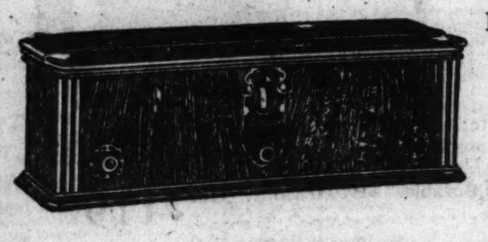

Brunswick RCA Radiola 18

Nationally Priced $95

Less Tubes

OUR PRICE $49.50 LESS TUBES

WESCO MUSIC HOUSE
(2 Stores)

1022 Wilson Avenue
½ Block West of Sheridan Rd.
Longbeach 4400

6463 Sheridan Road
½ Block North of Granada Theater
Longbeach 4400

OPEN EVENINGS AND SUNDAY

WGN

THE CHICAGO TRIBUNE STATION ON THE DRAKE HOTEL

416.4 Meters — 720 Kilocycles

SUNDAY, APRIL 7.

Mark **LOVE**
basso
singing today's hymn
The words of which you will find in this paper.
1:15

Uncle **QUIN**
reading the
8 PAGES OF TRIBUNE **COMICS**
at noon
DIGEST OF THE DAY'S NEWS
11:30 A. M.
TOMORROW'S TRIBUNE
10:00 P. M.

YOUR magic touch to the radio is like that of Aladdin to his lamp. Call up the musical mysteries of the Far East during the Arabian Nights Entertainment...4:30

THE **CHARTEX CONCERT**
a semi-classical program
THIS EVENING AT
7:30

FOR POPULAR MUSIC
The **THOR PROGRAM**
2:30

A hot delegation from Noteland
THE ***CENTURY TIRE HIGH SPEEDERS***
1:30

STUDEBAKER CHAMPIONS
AGAIN PRESENT
QUIN RYAN
by popular request
in 30,000 mile race broadcast
—9:15

Picturesque Negro harmony by the
Pace Jubilee Singers
3:15

RADIO'S FOREMOST
DANCE BANDS

COON-SANDERS Nighthawks	Jean Goldkette and His W-G-N Dance Orchestra
7, 7:55, 11:15	3:30, 10:05, 10:45, 11:35

There's a membership waiting for you! Cut out the coupon as soon as you are eligible.

1574..J. A. Nelson, Chicago, Ill. 1576..Arthur G. Ebner, Chicago, Ill.
1575..Russell Patten, East Chicago, Ind. 1579..A. E. Hoane, Joliet, Ill.
1578..Ray A. Zimmerman, Milwaukee, Wis. 1580..Beatie Bennett, Bloomington, Ill.
1577..Goldie Dean Roach, Paris, Ill. 1581..Eugene S. Katz, Chicago, Ill.

I have listened to W-G-N for 100 hours exclusive of other stations. Please send me a certificate of membership in the 100 Club.

NAME .....
ADDRESS .....

SUNDAY, APRIL 7.

"AHOY! CAP'N LITTLE!"

IT'S Chief Officer Richard Henry Little, now skipper of the Line-o-type, who spent his time before the mast of the good ship *Fah Wahn*. As a reporter, R. H. L. was sent snooping around the Gulf of Pe-chi-li in an attempt to learn some news of the Russo-Japanese war. He and his Japanese sailors sailed proudly up to Yingtse, the Manchurian port, in hopes of nosing some news from Niu-chwang—but that's his story. Was there news? A large order! (There were Russians in that thar port). At his customary time—10:15.

PAT BARNES 7:15

YOU should get to know Pat. When you do, you'll like him even more. Not only is Pat an announcer and a reader, but he's a playwright and a well trained actor. Tonight, for instance, you will probably hear him take the part of three or four characters in the sketch that he has written himself. Pat Barnes is a hit whether he be acting before blinding foot-lights, or whether he treads a silent carpet in a hushed radio studio. Every gesture—every smile is there, though his visible audience be only a cold and silent microphone. But you sense, somehow, the gestures and the smile of Pat just to listen. 7:15.

VARIETY 2:00

JOHN STAMFORD

VARIETY is the main ingredient in this early afternoon gambol of notes. John Stamford, our dignified announcer, turns tenor for this program, singing a few of your favorites plucked from his great big song book. Paul Mertz pushes his piano back into a corner where it can't get away, and—! Van (Four String) Fleming and his guitar will hold a sentimental but melodious conversation if they don't get hot. If you do—Wow! Harold Stokes, the midget sharp and flat man from Leningrad, will try to keep his accordeon from getting itself into a knot. That's about all we can get into one ordinary program. 2:00.

Details of Today's W-G-N Program

DAYTIME

11:30 to 12—Digest of the Day's News.
12 to 1—Reading of the Tribune Comics.
1 to 1:15—Hickey & Johnson, guitarists.
1:15 to 1:30—Mark Love, basso.
1:30 to 2—Century Tire High Speeders.
2 to 2:15—Specialty Program: Stamford, Mertz, Fleming and Stokes.
2:15 to 2:30—Good Morning Glory.
2:30 to 3—Thor Program.
3 to 3:15—Edward Barry, pianist.
3:15 to 3:30—Pace Jubilee Singers.
3:30 to 4—Jean Goldkette and His W-G-N Dance Orchestra.
4 to 4:30—Old Time Prize Fights.
4:30 to 5—Arabian Nights Entertainment.
5 to 5:30—Stetson Parade.
5:30 to 6—Children's Concert.

EVENING

6 to 7—Chicago Symphony Orchestra. Standard Oil Co. of Indiana.
7 to 7:15—Coon-Sanders Nighthawks.
7:15 to 7:30—Pat Barnes.
7:30 to 7:55—Chartex Concert.
7:55 to 8:15—Coon-Sanders Nighthawks.
8:15 to 9:15—Atwater Kent Hour.
9:15 to 9:45—Studebaker Champions.
9:45 to 10—Pullman Porters.
10 to 10:05—Tomorrow's Tribune.
10:05 to 10:15—Jean Goldkette and His W-G-N Dance Orchestra.
10:15 to 10:45—R. H. L.'s Air Line.
10:45 to 11—Jean Goldkette and His W-G-N Dance Orchestra.
11 to 11:15—Dream Ship.
11:15 to 12—Coon-Sanders Nighthawks; Jean Goldkette and His W-G-N Dance Orchestra.

SOME CHANGES FOR OUTDOOR TWIN PUSHER

How to Add Elevator and Tail Service.

Outdoor events of the second model airplane tournament, sponsored by THE TRIBUNE, will be held May 19 at Washington park; indoor events, May 26, at the 132nd Infantry armory.

Forty-eight medals, two trophies, and two trips to the national championship meet and back will be awarded the winners.

All entries must be certified by an official of a playground or school.

BY MERRILL HAMBURG.
[Secretary Airplane Model League of America.]

Last week, in the columns of THE TRIBUNE, local sponsor of the Airplane Model League of America, you learned how to make an outdoor Twin Pusher, the king of outdoor ships. This week I'm going to tell you of some changes in the championship model that have interested a lot of experts.

These changes are suggested by Joseph Lucas, president of the Illinois Model Aero club—the oldest model club in America—and a builder of years of experience. Lucas says that they helped him to win the national outdoor trophy last year. His ship made a flight of four minutes twenty-four seconds at the first national A. M. L. A. contests.

As you'll see by the drawing of the ship, the differences consist in the addition of a built-up elevator and auxiliary rear surface. The championship model has only a single surface elevator. Consequently it is lighter. But Lucas believes that his additions give the model added lift to compensate for the additional weight.

How to Get Kit.

To make the new parts you'll need a sheet of Japanese tissue paper, 10½ x31 inches; a piece of 1-16 inch flat balsa, and some 1-32 inch flat balsa, both pieces 12 inches long. If you haven't these materials, send 15 cents to the supply department, A. M. L. A., American Boy building, Second and Lafayette boulevards, Detroit, Mich., asking for the elevator kit. It will come to you by return mail.

The wing section of both elevator and rear surface is the same as that of the main wing—you'll remember that the Clark-Y airfoil was the suggested section. Make five ribs of the same proportions — with the same curve, that is—for the rear surface, and five for the elevator; but reduce the size so that the rib length is no more than three inches.

Drawing Gives Details.

Now cut leading and trailing edge strips from your flat balsa. Make the elevator 12 inches long, with its dihedral angle such that the tips will be 1⅝ inches above the center. Cut all strips first, make each half of the elevator separately and join them. The work you did last week on the main wing will tell you all the details of this job. It will help you with covering the elevator, too.

Figure the length of the strips for the rear surface by measuring the distance between the exact points on the two fuselage sticks where you will attach it. This is a perfectly straight wing section—no dihedral to it—so it will be easy to build and to cover. Note that it fits in between the sticks, and takes the place of the two rear bamboo cross-braces. The drawing shows details.

Last Minute Touches.

The elevator is held to the sticks by a big rubber band; but the rear surface is ambroided permanently in position. The elevator should not be set at any angle of incidence, for its airfoil section furnishes enough lift.

Now a few hints on last minute touches to that Twin Pusher. Don't forget that extreme lightness is of prime importance in all championship models. Make each individual part just as light, sand it down as thin, as requisite strength will permit. One overheavy part won't make much difference, but a lot of them will!

Take extreme care with each bit of work, too. You can lessen wind resistance, increase lift and add to performance by seeking neatness and exactness. Remember, also, that the successful contest performer is the one who has plenty of spare parts—props, motors, even fuselages and wings.

Good Winder Needed.

Be sure that your rubber is in good shape—not too old nor too often used. You'll need a good eggbeater winder, too. The league can furnish plans for a winder.

You'll find that you get best results when the two propellers turn up in the center and out toward the sides.

If you haven't plans for the plane, you can get them by sending a two cent stamp to the league with your request. They're included in the official league kit for the Outdoor Twin Pusher, obtainable for $3 at league headquarters.

Don't expect to build the Twin Pusher, or to add the Lucas parts to it, without spending a lot of time and patience on it. But, if you do the work carefully, look for a whale of a good flight with it. The official record is 10 minutes 14 2-5 seconds; unofficial records go above an hour!

And it's likely to be the ship that will win some boy—perhaps a Chicago model builder—that free trip to Europe. It's worth trying for!

VARIATIONS FOR OUTDOOR TWIN PUSHER

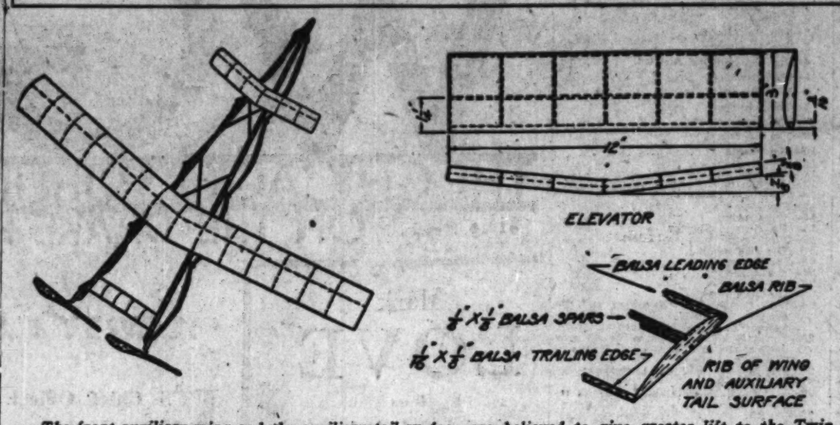

The front auxiliary wing and the auxiliary tail surface are believed to give greater lift to the Twin Pusher. They aren't hard to build. Read the directions while studying this diagram—then go ahead!

Rogers Park Sunday School Wins Attendance Banner

The Sunday school of the Rogers Park Baptist church, 1902 Greenleaf avenue, has been awarded a banner by the Chicago Baptist Sunday School union for having the largest increase in attendance since Jan. 1 of any Baptist Sunday school in the city. The banner was received by Joel Fitts, superintendent of the school, at a recent meeting of the union at the Englewood Baptist church. The Rogers Park school has made an increase of 30 per cent since the first of the year.

ORCHARD STREET WIDENING SOON TO BE STARTED

A petition will be presented at once to the Superior court asking the appointment of three commissioners to spread assessments for the opening and widening of Orchard street and Abbott court between Ogden avenue and Clark street. J. C. Hendricks, in charge of street openings and widenings of the board of local improvements, announced yesterday. The measure authorizing the improvement was passed by the city council at a recent meeting.

Business men and property owners of the Clark street-Diversey parkway district have promoted the project for several months.

The movement to extend Orchard street and Abbott court, joining the two into one continuous street with openings into Ogden avenue on the south and Clark street on the north, was supported principally by the Diversey Property Owners' Business association of which M. L. Quin is president. Members of the association declare the approval of the project is a victory for them as a city council sub-committee had suggested a $1,000,000 automobile subway at the intersection of Clark street and Diversey parkway.

CLOSING STREETS FOR PLAY PLACES IS BEING OPPOSED

A plan proposed by the Birchwood Improvement association to close Seeley avenue between Howard street and Birchwood avenue and Parkhurst avenue between Home and Rogers avenues from 3 to 6 o'clock each afternoon to provide a safe place for children to play is being given considerable opposition, William F. Lipps, president of the association, said yesterday. Residents on the streets are objecting. They complain that this measure would deprive them of a place to park their automobiles in the evening.

Lake View High Cadet Is Colonel on Brigade Staff

James Brooks a senior in Lake View High school, Ashland avenue and Irving Park boulevard, and a member of the school's R. O. T. C., has been appointed colonel of the brigade staff of the Chicago R. O. T. C. Brooks is also president of the senior class, a member of the basketball team, and was president of the student government body last semester.

Hayt Parent-Teacher Body to Hold Election Tuesday

Officers of the Hayt Parent-Teacher association will be elected at a meeting Tuesday in the assembly hall of the school, 1518 Granville avenue, Mrs. F. W. Eckert, president, announced yesterday. Preceding the election a luncheon will be held for the benefit of the radio fund of the association.

ENTRY BLANK FOR

All Chicago Model Airplane Meet

(Sponsored by The Chicago Tribune)

Name..... Club.....

Address..... Age.....

Class:

- ☐ Indoor R. O. G. duration.
- ☐ Indoor tractor duration.
- ☐ Outdoor twin pusher duration.
- ☐ Outdoor R. O. G. duration.

Certified by..... Title.....

Entries close May 14 with the Model Airplane Tournament Manager. Outdoor events will be held May 19 at Washington park. Indoor events will be held May 26 at 132d Infantry armory, Rockwell and Madison streets. All entries must be certified by an official of a school or playground.

SPIRITED FIGHT IN NORTHBROOK IN TOWN VOTING

Entire Citizenry Expected at the Polls.

The comparatively new village of Northbrook, to the west of Winnetka, promises to be the scene of the closest battle in the coming north shore elections, Wilmette, Lake Forest, and Deerfield will go to the polls the same day, April 16, but in many cases candidates are unopposed.

Two years ago Northbrook turned out all but two of its possible voters and when a deciding vote was questioned in one race it needed only a two man canvass of the town to decide its legality. This year nearly 750 persons, the total balloting power of the village, are expected to vote.

There are two parties in the field. One is headed by President Arthur Pherrien, who is up for reelection. On his ticket for trustees are E. Mueller, A. Kiest and H. Meyer. The other ticket is headed by John Cooky as candidate for president with R. Lauer, H. Johnson and Otto Funke for trustees.

Four Run Independently.

For the offices of clerk and police magistrate there are two candidates, each running independently of the other tickets. They are A. Roehr and E. Wessling for clerk and H. Diehl and H. Sands for police magistrate.

In the city of Lake Forest Mayor A. B. Dick is running unopposed for reelection. Henry Rhode is the only candidate for city treasurer, and Roy S. Wells for city supervisor and A. Dusne Jackson for city marshal also are unopposed.

Francis E. Mannierre opposes W. T. Metzger for alderman of the First ward; Leslie Kelly has the Second to himself; Albert E. Farwell and John Doyle are fighting it out in the Third and Lawrence W. Vaugn has the field clear in the Fourth.

Two Tickets in Deerfield.

The village of Deerfield has two complete slates, the People's party and the People's Economy party. James J. Hood is seeking reelection on the People's ticket with Walter W. Geary as his opponent on the Economy ticket.

Other candidates of the People's ticket are: Village Clerk Alvin W. Knaak; trustees for the two-year term, Edmund H. Selig, Edward F. Segert and A. C. Timm; trustee for the one-year term, Harry Clavey.

Candidates on the People's Economy ticket are: Clerk, Clarence Huhn; trustees for the two-year term, Lincoln Pettis, Seth Gooder and Dr. Walter B. Metcalfe; one-year, Fred Labahn.

Quiet in Wilmette.

Election will be quiet in Wilmette. Most of the present officers are seeking reelection headed by Earl T. Orner, village president, and [illegible] cases opposed. Mr. [illegible] pleting his second term. [illegible]ler is running for trustee. [illegible] Inwagen, Ernest C. Casel and [illegible] von Reinsperg are up for trustees.

NEW OFFICERS OF STONE P.-T. ASSOCIATION

New officers have been elected by the Parent-Teacher association of Leander Stone school. Seated, left to right: Mrs. E. J. Benzing, first vice president, and Mrs. O. H. Hoffman, president. Standing, left to right: Mrs. R. E. McCartney, corresponding secretary; Mrs. Louis Hilfer, second vice president; Mrs. [illegible] Brimm, third vice president, and Mrs. Marshall Depew, treasurer. [TRIBUNE Photo.]

Ban Cigar Butts in [illegible]

HAVANA.—(AP)—Sanitation [illegible] have ordered hundreds of [illegible] theaters cleaned up and [illegible] den the custom of throwing [illegible] butts in the aisles.

SAVE!! Buy Direct From Our Factory

English lounging chair; graceful in line and very comfortable, covered in heavy grade of tapestry. Only through long experience as manufacturers are we able to submit such wonderful values. Price now only..... $44.50

We Are
Manufacturers and Retailers
of Upholstered Furniture and Carved Tables

The very latest design in solid walnut coffee table with glass tray. We have enough of these made up to be able to give prompt delivery. Tell your friends of this wonderful value. Priced now at $34.50

VISIT our factory and showroom and see how these beautiful tables are carved. You will enjoy it . . . and be proud to own such tables, as they are all hand carved and are constructed to endure for generations. The prices are so moderate because there is no middleman's profit.

Solid walnut, hand carved, black and gold marble top occasional table. The prices of these tables are usually much higher. Now you can buy these tables here at less than wholesale. Our price now.. $37.50

A new creation in solid walnut occasional table; a replica of the latest importations. It is made of finest selected American Walnut set in with imported marble top. Come in and see how these tables are made. An exceptional value $39.00

You can buy this solid walnut, hand-carved black and gold marble top table for the price you have to pay for any ordinary table. We have only 50 of these tables to sell. Come early; come today. Sunday. $29.50 value. Our special price $16.95

We are convinced nothing will please you more than this end table; made of solid walnut. All hand carved with genuine marble tops. Priced to you at wholesale. $39.50 value. Now $24.50

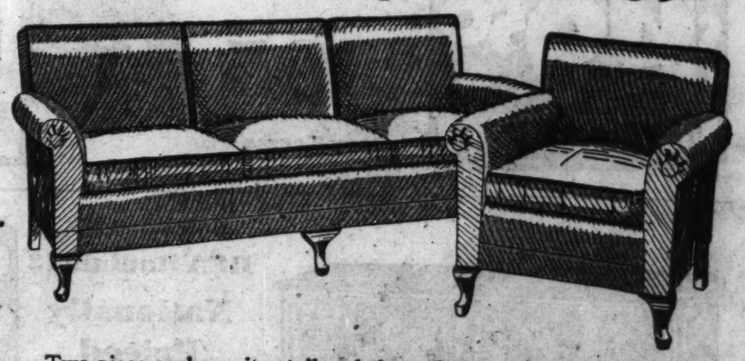

Two-piece parlor suite; tailored throughout. Covered in antique velvet or damask in assorted colors. The backs of these davenports are made in cushion sections; which makes them very comfortable and durable. $195.00 value. Our price now $119.50

We Are Open Sunday And Every Night For This Sale

A Large Selection of Upholstered Furniture of Every Description

We Will Hold Purchases for Future Delivery

Other Designs In Tables On Sale Space Does Not Permit Showing

Lawrence Furniture Shops, Inc.

2419-21 Lawrence Ave. West of Lincoln and Western
Phone Longbeach 6308-9

The PARK LANE

CHICAGO'S SMARTEST APARTMENT HOTEL

Facing the Lake and Lincoln Park

As spring approaches the advantages of the Park Lane's location become doubly important. Readily accessible for golfing, boating, riding, tennis, and other outdoor sports, yet only fifteen minutes to the loop by motor coaches—they stop at our door. Theatres, churches, and a smart shopping district just around the corner.

Spacious apartment suites, 1 to 6 rooms, with full kitchens—abundant closet space—luxuriously furnished. Thoughtful hotel service—leaves nothing to be desired.

A few desirable arrangements are available for immediate occupancy. Reservations now will secure choice accommodations for May leasing.

The PARK LANE

Chicago's Smartest Apartment Hotel
SHERIDAN ROAD AT SURF STREET
Direction Phil C. Caldwell. Phone Bittersweet 3800

METROPOLITAN SECTION

Chicago Sunday Tribune

THE WORLD'S GREATEST NEWSPAPER

Neighborhood News. Churches, Clubs, Schools. Radio Programs.

APRIL 7, 1929.

ASSOCIATION

ander Stone school. Seated, left to right: resident. Standing, left to right: vice president; Mrs. Morris

[TRIBUNE Photo.]

village president, and are in the es opposed. Mr. Orner is seeking his second term. Harry Mc- is running for treasurer, S. Van agen, Ernest C. Casel and Ernst Reinsperg are up for village trees.

n Cigar Butts in Movies

AVANA.—(AP)—Sanitation officials e ordered hundreds of small movie ters cleaned up and have forbid- the custom of throwing cigar s in the aisles.

gn in solid walnut ss tray. We have ade up to be able livery. Tell your ow $34.50

uy this solid walnut, ed black and gold o table for the price to pay for any ordi- . We have only 50 ables to sell. Come me today, Sunday. ue. ial $16.95

Designs In es On Sale e Does Not it Showing

Inc.

rn

NW—

FOREST GIANTS DICTATED NAME OF ELMHURST

Pioneer Paid $1.25 an Acre in 1842.

BY ONEY FRED SWEET.

A goodly number of passengers got off the suburban train when we reached Elmhurst. We had left the North Western station at 1:30 o'clock. All the way out I had listened to conversation which from its tone I realized

W. H. N. SHIPMAN. [La Gueldre Photo.]

must be among neighbors. It was Saturday afternoon and their work "in town" was over for the week.

We arrived at an Elmhurst that was basking in spring sunshine. While the group of youngsters playing marbles in the station park were of an age to have witnessed the erection of "the finest office building in Du Page county"—the Elmhurst State Bank building on the corner—still they would be inclined to take the suburb "as is" pretty much for granted.

Should Gerry Bates return to the suburb of today he would find 16,000 persons, according to estimate, living in the town of which he was the founder, and whose site, back in 1837, he purchased for $1.25 an acre.

Pottawatomie Hunting Ground.

Mr. Bates, we are told, was a "gentleman of the old school," who wore a long tailed coat and a stove pipe hat as he went about the duties of his numerous offices in the locality that, in an earlier day, had been controlled by the Pottawatomie Indians.

Mr. Bates' neighbors came largely from western New York, and it was in deference to them that the township, organized in 1850, was named York.

The name York has survived pioneer days, but, as in the case of more than one Chicago suburb, the town's original title failed to stick. The community was first christened Cottage Hill. Along in 1849 a change was decided and Thomas B. Bryan took it upon himself to pick something more appropriate. His inspiration came from the fact that so many of the townspeople had brought elm saplings from the Des Plaines river bottom to beautify their streets and lawns.

The town saw a spurt of activity when the Galena & Union railway arrived in 1846, but up until 1862 it was said to be just a one street country town, though one of importance, because it was the only place between Chicago and "The Junction"—now West Chicago—where wood and water were provided.

Glos First President.

Henry L. Glos is recalled as a citizen whose activities were of great value to Elmhurst. In 1891 he worked up a sentiment in favor of incorporating the village, became its first president and served in that capacity for more than twenty years.

It was in 1888 that the picture hanging on the wall of the office of Mayor Otto W. Balgemann was taken—a picture of the Elmhurst Harrison Marching club. The club was posed in front of the old Glos block. There were wooden sidewalks in front of the building and the street was unpaved.

"I was old enough at the time so that I vividly remember when the picture was taken," recalls the mayor, "but not quite big enough to wear one of the white beaver hats.

"Who were they? Well, there's Henry L. Glos, twenty years the village president; William Hammerschmidt, supervisor of York township for 20 years; William Ohlerich, tavern keeper; Rudolph Kramer, ran the first meat market; Louis Balgemann, my father, at whose blacksmith shop I burned my fingers on hot irons more than once; C. G. Kircher, connected with the college as houseman; Philip Hahn, old settler; Adam Glos, Henry's father; George F. Heidemann, with flag, now a manufacturer in South Bend; D. Ben Miche, who raised one of Elmhurst's largest families; L. A. Bonte, druggist; D. W. Thoma, on crutches; ran a grocery store; Julius Klein, still here. Then there's——"

Republican Town for 40 Years.

"It must have been a Republican town," I interrupted.

"Still is," assured the mayor.

"Looking at that picture," he went on, "makes me remember the apple orchard in what is now the center of town. We were just a village in the midst of a farming country in my boyhood. We walked on plank sidewalks and everybody kept his cow in the big pasture. The gate was what is now Cottage Hill and 1st street. We herded the cows back and forth along the streets. On the William H. Meyer farm horses worn out from service on the streets of Chicago were sent to get their feet rested."

C. S. Weller, 190 North York street, ranks as one who has lived in Elmhurst for twenty-six years.

"When I came here," said Mr. Weller, "the town had about 1,800 population. As station agent for the North Western I was selling about 100 monthly commutation tickets. The town's greatest growth has been in the last five years. Folks began to come in when we got new improvements—a new water works, lighting plant, and paving for territory that had previously been open space,

[Continued on page two.]

CARTOONISTS FORM CLUB AT AUSTIN HIGH

Jerry Cloud, president of the Cartoonists club of the Austin High school, 5417 Fulton street, and Harold Block, vice president, are showing aspiring cartoonists and artists of the school the ins and outs of sketching. Other members of the club are looking on. Rear, left to right: Harry Tatomer, Robert Burns, treasurer of the club, Elmer Kissane, Paul Wallace, Edward Lafferty, Marcel Girad, and Charles Umlaub. Front, left to right: Miss Leola Gregg, Miss Priscilla House, Miss Esther Gill, Miss Gladys Nilsen, Miss Alexandria Carlsen, Miss Esther Jancovius, Miss Eleanor Herrington, and John Burns, secretary of the club.

[TRIBUNE Photo.]

Oak Park High to Give Play by Students

"Singing Leaves," a musical comedy by Miss Alice Jane Austin and Miss Harriet Hill, two students, is the next play which will be presented by the Drama club of Oak Park and River Forest Township High school. The play will be given next Thursday.

Miss Virginia Lamberson, Walter Holden, and Vincent Merrill will take the leads. Minor roles will be played by Miss Margaret Post and Miss Darleen Allen. There will be a chorus, representing leaves, directed by Miss Charlotte Bortree, and one representing birds, directed by Miss Frances Tigue.

Based on Poem by Lowell.

The authors of the plays are both juniors. Miss Austin wrote the words, taking the plot from a poem of the same name by James Russell Lowell. Miss Hill wrote the music. She has composed several other pieces.

The members of the chorus of leaves are: Miss Charlotte Bortree, Miss Barbara Kurtz, Miss Bertrande Bates and Miss Virginia Stone. Those in the bird chorus are: Miss Frances Tigue, Miss Adele Tanney, Miss Alice Rose Dedouch, and Miss Eleanor Walker.

The court ladies and gentlemen will be John Ryde, Miss Helen Coy, William McLellan, Miss Elizabeth Hughes, Robert Mahnke, Miss Jane Thalman, Frank McLeod, and Miss Carolyn Michel.

Committees Are Appointed.

The committees are as follows: Stage crew, Henry Thielbar, chairman; Wallace Carrithers, Franklin Lousbury, James Skiles, Ray Morgan, Fillmore Galaty, and Albert Sawyer; lighting, Howell Blackburn and Joe Berthelet, chairmen, Fred Congar, Arthur Thiede, Arthur Tecknor, and Frank Wood; costumes, Edna Eberhardt and Helen McGregor; properties, Parrish Riker and Grace Beazley.

"A Pair of Lunatics" will also be played by Miss Dorothy Brassie and Louis Ebersold.

The meeting of the club on May 9 will be an open one. "The Thirteenth Chair" will be given.

NORTHWEST SIDE P.-T. GROUPS TO UNITE IN SHOW

The Northwest Council of Parents and Teachers will give an entertainment in the assembly hall of the Newton Bateman school, 4220 North Richmond street, at 8 o'clock next Friday evening. All northwest side schools will participate.

Mrs. James Graham, president of the Northwest council, will give an address. Included in the program are the Bateman school orchestra and glee club, a reading by Miss Dellvie Eiberg of Darwin school, a quartet composed of mothers from Irving Park and Belding associations, the Palmer kitchen band, and old fashioned square dances by the Montclare and St. Williams school associations.

The Newton Bateman Parent-Teacher association will hold its regular meeting on Wednesday afternoon. Dudley Crafts Watson will talk on "Art, the Child, and the Home." The American Home committee of the Albany Park Woman's club has been invited to attend. Mrs. Charles J. Wood is president of the Bateman school group.

OUR TOWN

Paragraphs Anent the Passing Throng.

BY FRED PASLEY.

J. T. MAMMOSER and J. P. Lenehan, vice president and assistant cashier respectively of the Madison and Kedzie State bank, have returned from a month's sojourn in the southland, during which they visited Cuba, and found Havana full of tourists and most of the tourists full of Havana.

* * *

Miss Emily Quinn, our charming barber shop cashier at the Hotel Sherman, is receiving the congratulations of her friends on the fine pickup of her high spirited new car, which cleared a three foot hedge in a standing broad jump, making a perfect four point landing in a cemetery. Miss Quinn is confident it would have broken the world's broad jump record for six cylinder cars had it not been for a tombstone carelessly left in the way. She plans to enter it in the 1932 Olympic games.

* * *

WE are very sorry that Mrs. E. W. Koeppel's letter about the bakery sale of the Parent-Teacher association of the Robert Emmet school did not reach us in time for last Sunday's issue. The sale was held Friday, April 5. Items for the Metropolitan section should be in this office not later than Tuesday to insure publication. Mrs. Koeppel stated in her letter that the proceeds of the sale would be used to buy much needed school equipment. We hope we'll be able to boost the association's next affair with a helpful item.

* * *

For any number of generations the downtrodden kid brothers and sisters have struggled along with the Big Sister problem, hoping and praying something would be done about it, but nothing ever was. Until today. Annabelle Houser of the 7-A grade of Oliver Wendell Holmes school, Oak Park, has landed on Big Sister with both dactyls and a strophe and the situation is well in hand. Hearken:

Friday night is big sister's delight,
Because this is her chance to go
out at night;
My brother and I have to keep
out of sight,
Because sister says we don't look
just right.

She pins up her hair
And decides what to wear.
To the laundry she goes
To press her clothes;
Then slips them on
And powders her nose.
She puts on her coat,
And out she goes,
Escorted by one of her many
beaus.

* * *

If you ask us, stranger, we'll say that when Annabelle says 'Giddap' to her pegasus we're a-goin' to step out of the way.

* * *

WE are glad indeed to report that the DDS. Nortons of Austin and Wilmette are back from their vacation at the fashionable watering resorts of Miami and Havana, and will soon open their summer home at Chapel hill, which Mary Anne will grace with her inimitable presence. She says the scenery around Cuba is too corking for words. You just simply drink it in.

* * *

Alex Trostrud, who knows all the Logan Square neighbors, reports that Mr. and Mrs. Walter Wiberg of 2150 North Kedzie "paused in their busy every day program as a number of relatives and friends gathered to honor this happy couple on their nineteenth wedding anniversary." Alex goes on to say that "nineteen years ago the Rev. Peter Steansan pronounced Walter and his blushing bride man and wife" in the third floor apartment at 2533 North Kimball avenue, where Alex now lives.

* * *

RALPH F. KOPPERSCHMIDT, president of the Empire Trust and Savings bank at Crawford and Milwaukee avenues, which is holding its first birthday anniversary this week, April 8-13, writes us a very frank letter in which he readily admits the resources are now $1,000,000 and the capital and surplus $220,000, and confesses he will be only too happy to have all the bank's friends drop in during the week to help along the celebration. Good luck, Frank.

* * *

Mrs. Paul W. Gardill of the big city of Pittsburgh is here visiting her parents, Mr. and Mrs. William G. Hopkins of 4829 West End avenue. Our tired golfing business men will recall the metropolis as the home of the famous Pittsburgh plus but not fours.

Boehm Picked for Head of Midwest Club

B. J. Boehm, vice president of the Midwest Athletic club, has been nominated for president for the coming year by the nominating committee of the club. The other selections of the committee follow: First vice president, Charles A. Pipenhagen; second vice president, John F. Diffenderffer; treasurer, A. H. Smith; and secretary, H. C. Yelton. The formal election is to be held on April 17. There will be no opposing ticket.

Three Directors Named.

Three directors were also chosen for terms running until 1932. They are Julian T. Fitzgerald, William Whitney, and O. D. Jennings, who was reappointed. J. D. Wallace was chosen director to serve one year, filling out the term left vacant by Mr. Diffenderffer.

The members of the nominating committee are Michael Zimmer, chairman; Walter F. Marggraf, A. E. Mandell, George Madigan, Herbert M. Ellingwood, Charles J. Dempsey, and David A. Badenock.

457 New Members Enrolled.

The club recently completed a campaign for new members, resulting in an added enrollment of 457. This brings the total membership to more than 2,500. Officials of the club are considering the staging of another membership drive next month. Of the 457 new memberships, 41 are resident annual and 416 associate. The committee on membership is made up of Raymond J. Elliott, chairman; B. J. Boehm, Russell A. Jones, Dr. Frank Branen, J. H. Kenna, Charles A. Pipenhagen, R. Volkman, and A. E. Mandell.

The first anniversary of the club was celebrated last night by a dinner and dance.

Miss Helen Quayle Takes River Forest Club Gavel

The new officers of the River Forest Young Women's club recently took over their respective offices. They are: President, Miss Helen Quayle; first vice president, Miss Louise Terwilliger; second vice president, Miss Olga Mencl; treasurer, Miss Ethel McKibben; secretary, Mrs. Hazel Barnes, and program chairman, Miss Charlotte Russell.

MADIGAN SEES CITY OF MANY TRADE CENTERS

Community Growth Just Started.

George P. Madigan, president of the Garfield Park club and well known west side merchant, has peered into the future of community development in Chicago and prepared for the Metropolitan section of The Tribune a picture of his idea of what is to be. It is his belief that the building up of neighborhood shopping centers has just started. He tells what he expects to see five years hence.

BY GEORGE P. MADIGAN.

A great deal has been written and much more spoken about the trend of the retail business in the city of Chicago.

Our well known statistician, Roger Babson, ten years ago said, "If I were a retail merchant in the loop of Chicago, I would open branches in the outlying areas." While Mr. Babson may have believed that all stores of any great significance would eventually do this very thing, he hesitated to be more detailed in his statement, feeling that his expression might be construed as merely visionary.

This message, or perhaps it might be called a cloaked prophecy, has now become a sound fact, for every day in this great city we find well known merchants and exclusive shop owners migrating to the outlying or suburban communities. Mr. Babson has once more scored by his keen foresight, which, I believe, has again given him claim to the high esteem in which he is held by the business men of the country.

Opportunity Overlooked.

If the business leaders of Chicago twenty to thirty years ago had used the same effort to enlarge the downtown shopping district which is being put into effect today, the business area would have naturally expanded after the manner of every other large city, a shift of the intensified area would have taken place and it would have resulted in a more comprehensive section extending a mile or two in each direction.

It was, however, considered good business prudence in those days for the property owners, business men and big loop interests to prevent the loop from spreading and they attempted to confine the area as much as possible, thereby insuring themselves against a decrease in property values.

Such improvements as the removal of the loop elevated structure, the opening of the north and south streets feeding into the loop, the completion of the outer link bridge, the improvement of South Water street and the sponsoring of a comprehensive subway system would, had they been accomplished in years gone by, have enabled Chicago to develop a downtown business district flexible to its needs.

Loop Now Overcrowded.

As a result of this apparent lack of forethought we now have a condition of an overly congested business and shopping area where the merchants are stepping on each other's toes and are unable to cope with the situation. Instead of a shift or change of a few blocks that probably would have taken place gradually as it did in New York, the business district has jumped about five miles in each direction, developing community shopping centers which have such a firm foothold in these many and various communities that subways, double deck sidewalks, superhighways leading to the loop, cannot and will not stop the momentum of these community developments.

There was a time when State street merchants said that Chicago people would always come to the loop because style was their stronghold and women would tolerate any inconvenience "to patronize this fashion center. The maxim "vanity knows no pain" was discarded with the long skirt and rigidly stayed figure, for the conveniences of modern living have prompted women to accomplish their shopping as well as their household duties in the most time saving and efficient manner.

This is confirmed by the fact that

[Continued on page two.]

PROPHET

GEORGE P. MADIGAN.

Junior College Opens in Fall at Lyons High

A new junior college, the sixth in the state, will be opened in La Grange next fall. This was assured by the recent passage of a resolution calling for the founding of such an institution by the Lyons township board of education.

Necessity for a junior college close at hand is evidenced, according to Dr. G. W. Willett, principal of Lyons Township High school in La Grange, by the fact that students are being graduated from high school at such an early age. Seventeen per cent of this year's class will be less than 16 years old when they complete their courses, and 60 per cent less than 18. Parents, he said, are unwilling to send their children away to college at such an early age.

To Use Present Building.

Agitation for a college was begun four years ago, but lack of facilities forced adherents of the proposal to defer their plans. It was revived recently by Dr. Willett. Plans are now to establish the college in the present high school, as several rooms are available in the new addition which will accommodate 900 more students than attend now.

The college will be under the jurisdiction of the present administration, a dean being selected to serve under Dr. Willett.

All instructors will be holders of masters' degrees, and entrance requirements for students will be much the same as those in force at the University of Illinois.

Adopt Association Standard.

Dr. Willett has emphasized the fact that the standards of the North Central Association of Colleges and Secondary Schools will be maintained, thus enabling students who finish the junior college course to enter the junior class of any college or university in the association.

It is expected that more than fifty students will enroll the first year. The junior college at La Grange will be the sixth in the state, the others being located in Joliet, Cicero, La Salle, Harvey, and Chicago.

Oak Park Pan-Hellenic to Give Banquet April 20

The Oak Park Pan-Hellenic will give its annual benefit bridge party at the Nineteenth Century Woman's club on April 20. Funds will be devoted to the $300 scholarship which the organization offers a girl graduate of the Oak Park and River Forest Township High school, selected for her scholarship, popularity and activities. Serving on the committee in charge are the following: Mrs. J. H. Heindel, chairman; Mrs. Joseph Godfrey Jr., Mrs. M. H. Kemp, Mrs. Lester Holt, Mrs. George Winterholter, Mrs. Walter Barrow, Mrs. William Savage, Mrs. E. M. Crandell, Mrs. M. L. Seder, and Mrs. Robert Preble.

SPEED REPORT ON ROUTE FOR SUPERHIGHWAY

Plan Board Is Fair, Manager Says.

The Chicago Plan commission will be prepared to make its report regarding the proposed superhighway from the loop to Austin boulevard within a few weeks, Eugene S. Taylor, manager of the commission, told members of the Garfield Park club Monday.

The commission is convinced that a superhighway is necessary, but has not yet decided what route it will recommend. It has limited its study to streets east and west between Roosevelt road and Illinois street, Mr. Taylor said.

EUGENE S. TAYLOR.

"Chicago has thirteen highways leading into the city," Mr. Taylor continued, "and 135,000 vehicles use these roads daily. The city needs such a highway for through bound vehicles both to free business streets of fast, through traffic and to allow such traffic to maintain a good speed. Merchants believe that fast traffic shooting past their stores is an impediment to business; if the highway is completed this fast traffic passing stores will be eliminated.

"The highway is essential and very desirable," he said, "but we must study the route with regard to feasibility, cost, and legal complications before coming to a final decision."

Discusses Other Projects.

Mr. Taylor spoke to the Garfield group as a result of an invitation suggested by the recent movement to organize a west side plan commission, according to George P. Madigan, president of the club.

In his talk Mr. Taylor pointed out the fact that the Chicago Plan commission's function is solely to study improvements and make recommendations. He expressed the belief that the west side has not been neglected, as some proponents of the west side commission have charged.

"Thirty-two of the 95 improvements recommended by the commission since its establishment 20 years ago have been on the west side," he pointed out, "and 34 per cent of members of the commission are west side men.

"I am sorry to see sectional prejudice arising," Mr. Taylor said. "What helps one section will help another. The Calumet harbor project, for example, is an improvement which would benefit the entire city, yet some west and north side residents object to paying a tax for what they call a south side improvement. The Chicago Plan is not sectional, and the commission is attempting to carry out the plan as a unit."

Madigan Lauds New Movement.

In answer to Mr. Taylor's statement that the commission is only an advisory body and may only make recommendations to the city council and other governing authorities, hence is not responsible for the carrying out of its projects, Mr. Madigan said that if such is the case, the forming of a west side plan commission is worthwhile and proper.

"In order for the city council to recognize the necessity for improvements and to provide for carrying them out, such improvements must have the support of local groups," he said. "In the past there has been no body to bring out forcibly the desirability of west side improvements. Such should be the work of the new commission. In time it will be recognized as a semi-official body by the council, and will work with the Chicago Plan commission as does the Chicago Regional Planning association."

The Garfield Park club has as yet taken no stand on the elevated highway proposition, Mr. Madigan said, but he ventured the personal belief that, although it is undoubtedly a good thing, such a highway is a state and county problem and not a problem and an expense for the west side alone.

Mr. Madigan opened the meeting by reading a letter from the club to the Chicago Plan commission which he signed and gave to Mr. Taylor. The letter, a result of a resolution adopted by the board of directors of the club, recommended the widening of Kostner avenue from Ogden avenue to Milwaukee avenue.

Cites Necessity for Project.

"Of vital necessity is a wide thoroughfare for automobile traffic from the northwest to the southwest side," the letter said. "It would be ideally situated at Kostner avenue, which is the half section line. This would, of course, be dependent upon the removal of the Chicago and North Western railroad yards north of Lake street.

"After a thorough investigation, we find that Kostner avenue is ideally situated for a boulevard artery, with perhaps the exception of the yards. It would extend from Ogden avenue to Milwaukee avenue, which is also the intersection of Addison street at this point, and would thus serve as an excellent traffic thoroughfare to the north side of the city.

"The present street could be widened by removing several feet of parkways on either side, leaving a reasonable width for sidewalks. So destitute and barren is the majority of the frontage of this street that we believe the advance in property values would make the consent and approval of property owners almost unanimous."

The membership committee of the club reported excellent progress in its drive, and the club voted to extend the time limit until May 1.

SLATED TO HEAD MIDWEST ATHLETIC CLUB

The nominating committee of the Midwest Athletic club has made the following nominations: Left to right, A. H. Smith, treasurer; John F. Diffenderffer, second vice president; Bruno J. Boehm, president; Charles A. Pipenhagen, first vice president; Harry C. Yelton, secretary.

[TRIBUNE Photo.]

FOREST GIANTS DICTATED NAME OF ELMHURST

First Settler Paid $1.25 Acre for Land in 1842.

[Continued from page one]

Mr. Bryan once told me about giving the town its present name and his reasons."

Planting More Elms.

I found that Elmhurst residents, desiring to keep the city outstanding in its growth of elms, are giving their support to a program of planting elm saplings on every lot. The American elm grows to a great height, sometimes to 120 feet, with a reach of 60 to 70 feet from the first branches. This makes the branches arch over the streets. Cottage Hill avenue has been termed by visitors, "the most beautiful street in America."

The Elmhurst Chamber of Commerce, by the way, has adopted a three year program of activities as follows:

The establishment of a white way, beginning with a section of York street; establishment and maintenance of a retail merchants' department to handle all trade activities; the widening of York street when found necessary; proper parking in the business district; beautification of the North Western station; a community chest; appointment of a tax commission to make a study of inequalities and assessment; modification of the zoning ordinance pertaining to apartment houses; the erection of a modern hotel; a "know Elmhurst" campaign; co-operation with college and schools; better express delivery service; maintenance of a traffic policeman at York and Lake streets; uniform closing days for business houses; improvements in conditions on vacant lots; the backing of a bond issue for a city incinerator, for a city hall and for fire apparatus for the southern district of Elmhurst.

Chamber of Commerce Officers.

The chairman of this program committee is William L. Reinhold, who is also first vice president of the chamber. Other officers are W. H. N. Shipman, president; Joseph Reilly, second vice president; A. N. Hammerschmidt, treasurer; J. E. Stubbe, secretary-manager; Harry Robillard, J. C. Licht, M. C. Lockwood, H. C. Hesse, E. J. Bunge, Charles Hubner, W. S. Weller, Ray Soukup, directors.

From its earliest days Elmhurst has taken pride in its churches, its college and schools. When the Hawthorne school burned in 1917 the citizens of Villa Park and Ardmore, as well as those of Elmhurst, saw the possibilities of a splendid community high school, and the York Community High school, erected the following year, is the result.

Members of the faculty are:

Lillian Marie Rhen, home economics; Lois Ashton, Latin; James E. Bennett, commercial; Charles A. Berry, mathematics; Miriam Bonfield, Spanish; Wade Broadhurst, English; Dorcas R. Brown, boys' physical education; Cuba Quincy Canan, Spanish; Ethyl Louise Carlson, student welfare; Stewart D. Cotter, mathematics; Roy De Shane, general science; Jane Dunkle, girls' physical education; Clarence D. East, coach, mathematics; Marie Gustafson, commercial; Helen M. Hatten, Latin; Herbert Hendricks, music; Margaret Holderman, English; Marian E. Johnson, art, modern history; A. Irwin Leishman, shop; Iva McAllister, librarian; Frank Richard Moore, English; Harry L. Olsson, chemistry, physics; W. Russell Palmer, bookkeeping, biology; Doris Petersen, French; Geraldine T. Schmitt, commercial; Ida Lane Settle, mathematics; Maynard Black, assistant physical education instructor; Bohuslav Rozendal, assistant music instructor; Beulah F. Shehan, English; George E. Simpson, general science; Ethel W. Wall, English; Vivian Louise Webster, public speaking; George Ehnebom, history.

Spring? Say It with Pictures and Win Prizes

In the spring a photographer's fancy turns to pictures of the first robin, early gardens, Mary and Jane skipping rope and evidences of spring fever.

The Metropolitan section of The Tribune now offers prizes weekly for spring pictures. The Tribune will pay $5 for the best photograph on this general subject taken by an amateur. It will pay $3 for the second best and $2 for the third best.

Address pictures to Photo contest, Metropolitan section of The Tribune. The name and address of the photographer should be written plainly on the back of the print as well as the names of all persons in the picture.

The contest is open only to amateurs and the editor will be final judge. Theme, treatment, and clearness of the print all will be taken into consideration. No pictures will be returned.

HO, HUM, IT'S LAWN MOWING TIME AGAIN

But Billy Lenoir, Lombard, goes at his spring task with a will and a smile. He was photographed by his aunt, Mrs. Dorothy V. Ballard, 4933 North Keeler avenue, to whom was awarded the first prize of $5 this week in The Tribune's spring picture contest for amateur photographers of the west side. "The Young Scrappers," showing Gus Wahowski (left) and Al Maziarka, and made by Mrs. Peggy Shoevlin 1232 South 50th court, Cicero, won the second prize of $3. The third prize of $2 was awarded to Mrs. V. S. Thorp, 146 Berteau avenue, Elmhurst, for "Lunch Time," showing Margaret Jane Thorp feeding a kid.

MADIGAN SEES CITY OF MANY TRADE CENTERS

Community Growth Just Started.

[Continued from page one.]

several large establishments are now locating stores in the outlying districts. The handwriting is on the wall and the loop of Chicago will witness a great many changes in the near future in regard to retailing.

We have heard it frequently said in the past by merchants and manufacturers in all lines of business that due to a certain change in public demand overnight their fortunes have been lost. It might be gathered from this that it was due to conditions beyond control, but upon closer analysis, it will be seen that they did not heed the change which was taking place all around them many months or years before it overtook them, and so did not adjust themselves accordingly."

Irene Castle bobbed her hair long before the war and gradually the American women followed suit; still, millions were lost by American importers of hair nets. Many of the bicycle factories of years ago thought the automobile was a passing fancy, that it would not work, and they continued to manufacture, and attempted to sell, bicycles on a large scale. Fortunes and their owners parted.

Some Examples of Success.

A great number of the tire manufacturers, foolish, began to make automobile tires, and today at least one or two of the outstanding automobile tire manufacturers of the country had their origins in bicycle tires. The first million dollar picture house in Chicago was proclaimed by motion picture men over the country as madness, and they predicted its failure within a year. Today none but the largest houses can satisfy the public, and the smaller houses are closing one by one with no new small ones opening.

The change which will take place eventually on State street will some day be referred to as a change that took place over night, but in reality it has been taking place over a good number of years.

The loop retail trade of the future will be made up of the loop workers and the transients who visit Chicago, which, of course, will in itself be a sizeable business, for Chicago as a convention center, business center and railroad center will surpass any other city in the world.

The people who live in Chicago and its suburbs will continue in an ever larger degree to patronize its newer shopping centers. The extent this will reach in about five years will surpass our wildest imaginations.

TEMPLE JUDEA PLAYERS STAGE COMEDY TONIGHT

"Kindling," by Charles Kenyon, a comedy in three acts, will be given by the Temple players of Temple Judea, 1227 Independence boulevard, at 8 o'clock tonight. This production is the first to be given by the group this spring. It is being staged and directed by Walter Lyons.

The cast includes Jule Rubin, Miss Sonia Hassen, Miss Regina Plaxinsky, Syd Simons, Lee Gorenstein, Samuel Adams, Shirley Brenner, Leo Karlin, Jerome J. Greenberg, and Bernard B. Becker.

The players describe "Kindling" as a "play about the poor and a sympathetic study of their emotions." It was produced at the Cort theater in 1912.

JUDGE FORESEES "LITTLE LOOPS" ALL OVER CITY

"We are coming to realize that everything must not be centered in the loop," Judge Francis B. Allegretti said at a dinner of the Northwest Lions Club Building corporation at the Midwest Athletic club Wednesday night.

"There will be little 'loops' soon to take care of all business in each respective district," the judge continued.

His talk was given as part of the program held to tell northwest side business men of the progress the club is making in the construction of the building now going up at 4300 West North avenue.

William J. Arnold, field manager, reported that the building would be ready for occupancy by Sept. 1 of this year. The judge commended the club on the carrying through of a project which, he said, is certain to be of great benefit to the district.

William J. Sievert, president of the building corporation, was toastmaster at the dinner, which was attended by more than 100 business men of the district who are financially interested in the building.

Urges Death for Bandits.

JALAPA ENRIQUEZ, Mexico,—(AP)—The public prosecutor of the state of Vera Cruz has recommended death by electrocution for persons convicted of banditry.

RAILROADING LIFE BEST, SAYS YOUNG GENT WHO KNOWS

Whether to be a policeman, a fireman, or a railway trainman is a question that has puzzled many a young fellow—young enough to rank the prospect for thrills first in considering the choice of a career.

LOUIS WISE.

On the northwest side is a young man who has settled that question. He picks railroading in preference to being a policeman or a fireman—or even an aviator. And he knows.

He is Louis Wise, 69 years old, 5115 Wilson avenue, pensioned after more than fifty years as a railroad man. If he had it to do again, he'd go in for railroading, Mr. Wise said.

He first felt the lure of railroading when he was 17 years old and living in Lake Forest. Most of his career was spent with the Chicago & North Western, and among his treasures is a letter of congratulation on his record from Fred W. Sargent, president of the lines.

"There have been changes in railroading—changes in everything—since I started to work," Mr. Wise reflected. "Advice? Well, looking back, I'd say the best thing any worker can do is to be honest and tell the truth. If he does that, he'll come out all right."

WHO SAID IT? When, Where and Why

THE TRIBUNE will pay $5 for each snappy quotation printed and $5 for the best answer. Send your answers and quotations to the Who Said It Editor, CHICAGO TRIBUNE.

WHO SAID:

1. The American flag has been forced to retire. This is intolerable?—Claud E. Sutton, 16 North Bosart avenue, Indianapolis, Ind.

2. April showers bring May flowers?—Mrs. A. L. Ellis, 7550 West 63d place, Argo, Ill.

3. The existing appropriations will carry the navy half way around the world and if congress chooses to leave it on the other side, all right?—Edward Batten, 4461 Keokuk avenue, Chicago.

(Answers to the above quotations will be printed two weeks from today. Answers to last week's quotations will appear next Sunday.)

Answers

Following are the answers to quotations previously published:

Quotation.—*When March comes in like a lamb it goes out like a lion.*

Answer.—This proverb, in reverse order is found in "The Compleat Collection of English Proverbs" by the English naturalist, John Ray or Wray, who was born in 1628 and died in 1705. The first edition was published in 1670. Later editions appeared in 1742, 1767, and 1813. The proverb runs as follows:

March hack ham, comes in like a lion,
Goes out like a lamb.
March comes in like a lion,
Goes out like a lamb.

—Marguerite M. Nelson, 5129 Cullom avenue, Chicago.

NOTE—Maybe some one can tell the rest of us what "hack ham" means, if anything.

Quotation.—*Educate 'em with a krag.*

Answer.—This quotation, or rather, "Civilize 'em with a Krag," is from a song which was popular among the United States troops engaged in putting down the Philippine insurrection just after the Spanish-American war. The song, a parody on "Tramp, Tramp, Tramp, the Boys are Marching," started with:

Damn, damn, damn the Filipinos—

And concluded:

Then beneath the starry flag,
Civilize 'em with a Krag,
And return us to our own beloved homes.

The "Krag" was the Krag-Jorgensen rifle, in general use in the United States army at that time.—Frank A. Post, 332 South Kenilworth avenue, Oak Park, Ill.

Quotation.—*Good Americans, when they die, go to Paris.*

Answer.—In the sixth chapter of "The Autocrat of the Breakfast Table," by Oliver Wendell Holmes, is this observation: "There is that glorious epicurean paradox uttered by my friend the historian [John Lothrop Motley], in one of his flashing moments, 'Give us the luxuries of life, and we will dispense with its necessaries.' To this must certainly be added that other saying of one of the wittiest of men, 'Good Americans, when they die, go to Paris.'"

The "one of the wittiest of men" to whom Dr. Holmes referred was Thomas Gold Appleton, born in Massachusetts in 1812.

Emerson says, "Next to the originator of a good sentence is the first quoter of it." Dr. Holmes should certainly be given credit for the life of this quip of Mr. Appleton's. Oliver Wendell Holmes—physician, poet, essayist, novelist—was born in Cambridge, Mass., on Aug. 29, 1809. He was the first real American humorist. He died in 1894.—Mabel Ruth Jackson, 7003 Normal boulevard, Chicago.

C. OF C. STARTS BUSES TO DRAW TRADE TO AREA

26th Street Merchants to Give Away Tickets.

At the instigation of the Southwest chamber of commerce a community bus service has been established to transport shoppers to the 26th street business district. The buses operate from 1 o'clock to 9 o'clock daily except Sundays on

JAMES F. KLICKA. [Bachrach Photo.]

CHARLES KLICKA. [Rice Photo.]

a thirty minute schedule in 24th street from Kedzie avenue to Ogden avenue, then along Ogden avenue to Harlem avenue and return. During the first ten days rides on the buses were gratis, but beginning tomorrow tickets will be issued by merchants free to their customers. The various stores and shops taking part in the enterprise are to have signs in their windows indicating the fact.

To inaugurate the service $6,000 was required, one-half being subscribed by merchants and the other half being underwritten by the Adams State bank. A motor coach company is operating the buses for the chamber.

Officers of the Chamber.

The officers of the chamber of commerce are: President, Joseph Klicka; vice presidents, Norbert F. Kochka, James F. Klecka, Charles Klicka, Edward R. Novak, and Roderick A. Ginsberg; secretary, Jack L. Frank, and treasurer, Joseph J. Janda. The board of directors is made up of the officers of the organization, and the following: Dr. E. T. Trafelet, Dr. A. J. Pearman, Emil Denemark, Bo Mikuta, Jack H. Stone, C. W. Potuznik, and George A. Tourek.

The chamber is now working for the erection of a railroad station on Crawford avenue near 26th street on the Chicago, Burlington & Quincy line. The nearest station at present is at Cicero avenue. Norbert F. Kochka, head of the division of transportation of the chamber of commerce, is in charge of the drive for the new station.

Cleanup to Save Trade.

The chamber recently engaged in a cleanup campaign among merchants along 26th street.

In a letter addressed to owners of stores and shops in the community, Jack L. Frank, secretary of the chamber, said in part, "What is the matter with 26th street? What is the matter with business? We believe that the stores, displays, service and prices are not attractive enough to bring in a maximum number of customers. Remember, the street is only what we make it."

Whereupon, several questions were put to the storekeepers, among them the following: "Are your stores and windows well lighted? Have you an electric sign? Are the signs in your windows neat and attractive? Have you modern fixtures, tables, show cases and mirrors in your store? Are you giving prompt service to your customers? Is your customer always right? Do you advertise? Are you giving your customer the best values that he can get in the city of Chicago?"

The letter ended with the suggestion "Let us clean up, brush up, light up, sweep up, and doll up our stores for the buses which will run from Kedzie avenue to the western suburbs."

MRS. RICHARD H. EISNER IS ELECTED PRESIDENT OF TILTON P.-T. BODY

Mrs. Richard H. Eisner, 4414 West End avenue, was elected president of the newly organized Parent-Teacher association of Tilton school, 4153 West End avenue, at the first meeting held in the school assembly hall. The election was under the supervision of Mrs. Edward Jackson, director of district 1 of the Illinois Congress of Parent-Teachers' associations. The members of the Tilton association chose the following women for their other officers: First vice president, Mrs. Lila Schueler; second vice president, Mrs. Bertha S. Armbruster; secretary, Mrs. Albert Goss; corresponding secretary, Mrs. Annabelle Cohen; treasurer, Mrs. E. Schwanke, and historian, Mrs. W. Just.

MRS. RICHARD H. EISNER.

The next meeting of the association will be held in the school assembly hall at 1:30 o'clock April 16. Two speeches are scheduled. Mrs. Bertha S. Armbruster, principal of the school, is to talk on "School Legislation," and Mrs. J. Oros, president of the Spencer school Parent-Teacher association, will speak on "Parent-Teacher Problems."

The following women have been appointed chairmen of the various committees of the organization: Membership, Mrs. H. Goldsmith; program, Mrs. Lila Schueler; hospitality, Mrs. Jack Chapiro; and ways and means, Mrs. E. Hampton.

FRANKLIN PARK CENTER HEADED BY LEWIS ROSS

Lewis D. Ross was elected president of the newly organized Franklin Park Community organization at the first meeting. The organization has for its object the encouraging of "neighborhood unity for the purpose of obtaining for the children of our community such opportunities for wholesome play and recreation throughout the entire year, as shall help them to become worthwhile citizens, and shall make our neighborhood the best possible place in which to live."

LEWIS D. ROSS. [TRIBUNE Photo.]

The officers chosen to serve with Mr. Ross are: First vice president, Cecelia B. Shimek; second vice president, Charles Vetter; secretary, Charles Schickel; treasurer, Albert Sedlacek; and sergeant-at-arms, Joseph Kacena.

The executive committee of the organization is headed by George C. Smith, director of the Franklin Park community center. Several prominent men of the Franklin Park district have been appointed to serve on this committee, among them Adolph Macal, the Rev. George Ballweber, Ben Oelrich, Lewis D. Ross, Joseph Kacena, the Rev. Alex Menzl, J. F. Maclear, Cecelia B. Shimek, Mrs. Helen Mikuta, Charles Vetter, Dr. M. I. Kaplan, Charles A. Schickel, Herman Pierce, Dr. S. I. Weiner, John F. Lane, Albert Sedlacek, L. A. Shedroff.

Membership in the organization is of two kinds, senior and junior. Any man or woman, 18 years old or older, who lives in the Franklin Park community may become a senior member by vote of the executive committee. Any person less than 18 years old whose parents or guardians are eligible for senior membership may become a junior member on recommendation of the membership committee.

SLATE CHOSEN FOR FORUM OF WOMEN VOTERS

Mrs. W. A. Roberts Again Named for Presidency.

The forum of the League of Women Voters will hold its annual election of officers next Saturday at a meeting in the Congress hotel. Preceding the election the present members of the board of directors and all presidents of local leagues will hold a reception for members of the forum.

Those previously nominated for the offices to be filled Saturday include: Mrs. W. A. Roberts, 6136 Dorchester avenue, president; Mrs. H. N. Tolles 10561 Longwood drive, first vice president; Mrs. A. R. Kinney of Berwyn, second vice president; Mrs. Edwin R. Koehler, recording secretary.

The following for directors to hold office two years: Mrs. Harry Baker, Miss Genevieve Corkell, Mrs. Joseph Holpuch, Mrs. Sidney Lee Kats, Mrs. Lee J. Lesser, Mrs. Jacob Viner, Mrs. T. I. Scheips, Miss Lydia M. Schmidt, Mrs. Shelby Singleton, and Mrs. Lynn B. Stiles.

The principal speaker will be Mrs. Craig Miller of Marshall, Mich., former president of the Michigan League of Women Voters.

A benefit performance will be given Monday night at the Goodman theater by the forum of the League of Women Voters. Dr. Hazel Dale of the Sixth Ward league, Mrs. C. F. Beesley of Oak Park, and Mrs. Ralph Childs of Winnetka are in charge of the sale of tickets.

GOOD FOOD SHOW READY TO START TOMORROW NIGHT

The second annual Chicago Retailers' Food Show and Household Appliance exposition will be held in the First Regiment armory, Michigan avenue and 16th street, all of this week. This exhibit is sponsored and put on by the Chicago-Cook County Retail Grocers' and Butchers' association.

Its purpose is to promote a better knowledge of good foods. There will be a large number of attractive booths, music, entertainment, movies, lectures, and promises an entertaining and instructive afternoon or evening for those who attend.

Tomorrow night is grocers' night, when hundreds of Chicago's grocers are expected to attend. There will be two sessions a day on Tuesday, Wednesday, Thursday, Friday, and Saturday, at 1:30 and 7:30 o'clock. Prizes, samples, and various kinds of recipe and menu booklets are ready to be distributed to all who attend.

Practically every grocery store and meat market in Chicago will give half price tickets to customers. Grocers all over the city have been extending invitations to their customers to attend.

The president of the association is H. F. Stickney, 5700 Kenwood avenue. M. D. Weaver is secretary and treasurer, while J. P. Langan is exhibit manager, with headquarters at 809 West Madison street, in the offices of the association.

VILLAGE PARTY TO BE GIVEN IN RIVER FOREST

River Forest is to have its community party on Friday evening, 19, at Memorial hall. The affair being arranged by the [illegible] sociation of the village.

Arthur Hatch, chairman of the mittee in charge, has selected J. Buckley as master of [illegible] There will be a contest in which all River Forest [illegible] have been asked to enter [illegible] dren of the River Forest [illegible] will furnish several [illegible] ing selections by the [illegible] The children who make up this have attracted wide [illegible] their interesting music.

Cash or Credit

Fur Storage FREE!

Bring your Furs to us to be cleaned and glazed! We will store them free of charge. We do as fine work as can be found anywhere in Chicago, and our price is minimal—just $5. Let our burglar-proof and moth-proof storage vaults serve you without extra cost!

Complete remodeling of your old style Fur Coat into new style..... $45

Any Fur Coat cleaned, glazed and relined with our silk, $25. Phone us and our bonded messenger will call.

Open Tues., Thurs. and Sat. Evenings

SYLVIA'S FUR SHOP
2020 Milwaukee Ave.
Armitage 4407. Open Eve.

Brick Garages
Alterations, Repairs,
Apartments, Commercial Bldg.
It costs nothing to talk over your [illegible] or small bldg. problems. Call or [illegible]
JOHN D. FROEHLICH
Engineer and General Contractor
189 W. Madison St. — Central [illegible]
7340 N. Damen — Rogers Park [illegible]

With this ad you receive a
Permanent Wave
FOR **2.95**

With or without appointment
THIS WEEK ONLY
Hours: 9 A. M. to 9 P. M. Every Day
Ocean Wave Beauty Shop
1539 N. Crawford—Near North Ave.
Phones Belmont 9000-9018

Pioneer Built HOME IMPROVEMENTS
On the Most Liberal Time Payments
18x18 2-Car Garage Complete
Water—Electric—Paint
Floor and Approach
$335.00
(Mail Coupon)

20x20 Common Brick Garages
Water—Electric—Paint—Foundation—Drain—Cement Floor and Approach.
$600.00 Complete
Expert Construction
Work of All Kinds
Satisfaction Guaranteed
PORCHES AND ENCLOSURES A SPECIALTY
PIONEER CONSTRUCTION CO.
1429 N. Kolin Ave. Phone Capitol 1598
OPEN DAILY UNTIL 7 P. M. SUNDAY, 9 to 2 P. M.
Without obligation, please send details:
☐ Garage ☐ Attic ☐ Remodeling ☐ Basement ☐ Porches
☐ Painting ☐ Summer Cottages ☐ Enclosures
NAME .....
PHONE .....
ADDRESS .....
Your Estimator May Call: Day ..... Time .....

RADIOS
Bankrupt Stock
100 battery and all electric 7 to 10 tubes; Atwater Kent, Crosley, Radiola 18, 28, 60; Steinite, Peerless, Davis Dynamic. Battery sets, $3 to $20. All electric, 6 to 10 tubes, $35 up.

TYPEWRITERS
Underwood, Royal, L. C. Smith, Remington, Corona Portable, Checkwriters; Burroughs, Victor, Sunstrand Adding Machines, $10 up. 9x13 Gordon Printing Press and Motor.

This Is a Rare Opportunity. Call Sunday 11 to 4 P. M. Act Quick. Store Open Monday and Tuesday Evenings.

3149 Lawrence Ave.
NEAR KEDZIE

SPRINGTIME AT THE EMPIRE

Our special for this week consists of French chiffon, velvets and beige ermine collars in all colors and sizes. These coats may be had with or without capes and fancy crepe de chine lining. For this sale special at

$67.50

Values Up to $125
Other Coats from $15.00 Up

The Empire
1266 Milwaukee Avenue
Cor. Mautene Court
Cloaks—Suits—Millinery—Dresses—Furs—Children's Coats

VILLAGE PARTY TO BE GIVEN BY RIVER FOREST

River Forest is to have a ... nunity party on Friday evening, A... 9, at Memorial hall. The affair ... being arranged by the commercial ... ociation of the village.

Arthur Hatch, chairman of the ... mittee in charge, has selected Ross ... Buckley as master of ceremonies. There will be a contest of stunts ... which all River Forest organizations ... ave been asked to enter teams. Children of the River Forest playground ... ill furnish several numbers, includ... ng selections by the harmonica band ... he children who make up this band ... ave attracted wide attention with ... eir interesting music.

Cash or Credit

Fur Storage FREE!

Bring your Furs to us to be cleaned and glazed! We will store them free of charge. We do as fine work as can be found anywhere in Chicago, and our price is nominal—just $5. Let our burglar-proof and moth-proof storage vaults serve you without extra cost!

Complete remodeling of your old style Fur Coat into new style..... $45

Any Fur Coat cleaned, glazed and relined with our silk, $20. Phone us and our bonded messenger will call.

Open Tues., Thurs. and Sat. Evenings

SYLVIA'S FUR SHOP
2020 Milwaukee Ave.
Armitage 4407. Open Eves.

Brick Garages
Alterations, Repairs,
Apartments, Commercial Bldgs.
Costs nothing to talk over your large or small bldg. problems. Call or see us.
JOHN D. FROEHLICH
Engineer and General Contractor
W. Madison St. — Central 1800
10 N. Damen — Rogers Park 2020

SPRINGTIME AT THE EMPIRE

Special for this week ... ts of French chiffelvets and beige ... e collars in all colors ... izes. These coats ... e had with or without ... pes and fancy crepe ... ne lining. For this ... ecial at

$67.50

Values Up to $125 Coats from $15.00 Up

Empire ... venue ... rt ... —Children's Coats

HOLD WEST SIDE STREET, SEWER HEARINGS FRIDAY

Improvements Due to Be Rushed This Spring.

Public hearings on improvements ... to be held in the city council cham... all day next Friday, according to ... schedule prepared by the board of ... improvements. Hearings on ... eight west side projects have ... been set for that day and pos... ... ten more will be put on the ... schedule next week. Notices ... received by property owners yes... telling them to appear April ... if they have any complaints or rec... mendations to make on any of the ... provements.

Paving and improving are desired ... sixteen west side streets, widening ... four, opening and widening on ... , and sewers in five.

Hearings Set on These Projects.

Property owners on the following ... reets will be given a hearing on pav... g and improving propositions:

Ferdinand street, between Damen ... Hoyne avenues.

Ferdinand street, between Hoyne ... nue and Leavitt street.

Dickens street, between Wabansia ... Bloomingdale avenues.

Emerson avenue, between North and ... ard avenues.

Leclaire avenue, between Division ... reet and Potomac avenue.

Lamon avenue, between North and ... omingdale avenues.

Marmora avenue, between Roscoe ... reet and Belmont avenue.

Neade avenue, between Belmont and ... llington avenues.

Nagle avenue, between Wellington avenue and George street.

Melvina avenue, between Belmont ... d Wellington avenues.

Byron street, between Central Park ... d Lawndale avenues.

Wilson avenue, between the same ... reets.

Sunnyside avenue, between Central ... rk and Monticello avenues.

Forest Glen avenue, between Caldwell and Keating avenues.

Kilpatrick avenue, between the ... me streets.

Menard avenue, between Lawrence ... d Wilson avenues.

Hearings on Widening.

Hearings will be held on the pro... ed widenings of 14th street be... en Clinton street and Ashland ave... ; Roscoe street, between Marmora ... Austin avenues; Larned avenue, ... ween Rogers and Lieb avenues, and ... den and Crawford avenues by con... ing a triangular piece of prop... y in the center of the intersection ... these two streets with 22d street.

It is proposed to open and widen ... Melrose street between Menard and ... Austin avenues; Henderson street be... een Austin and Marmora avenues; ... chool street between Menard and ... Austin avenues.

Sewers are sought in Slocum street ... ween Marmora and Menard ave... ; Albion avenue bewteen Nor... dy avenue and a line 150 feet east ... that street; Giddings street be... een Marmora and Menard avenues; ... mson avenue between Dickens ave... e and a line 150 feet south of that ... reet, and New England avenue be... een Belmont avenue and Roscoe ... reet.

GARDEN CLUB OF MAYWOOD NAMES MRS. B. F. OAKES

... to be outdone by gardeners and ... e owners of other suburbs, May... od now has a garden club. Eighteen ... men interested in gardening recent... y met at the home of Mrs. B. F. ... kes, 317 South 4th avenue, May... od, and organized the Maywood ... rden club. The following officers ... re elected: President, Mrs. B. F. ... kes; first vice president, Mrs. Wil... m Stamp; second vice president, ... s. G. F. Stahmer; recording secre... y, Mrs. J. M. Wessling; correspond... g secretary, Mrs. John Urquehart, ... d treasurer, Mrs. Fred Lancaster.

Members of the club will meet once ... month. All Maywood residents are ... gible who are real gardeners and ... ve a garden.

Nathan Orphan Auxiliary to Hear Rabbi Jacob Singer

Rabbi Jacob Singer of Temple Mizp... h will be the principal speaker at a ... eting of the International auxiliary ... the Marks Nathan Jewish Orphan ... me Tuesday afternoon in room 601 ... the Capitol building. Under the ... rection of Mrs. E. Sachs, Miss Ros... Robineau and Miss Sylvia Brody ... ll present a one act play. Mrs. ... rld Leader, president of the auxil... y, will be chairman of the meeting.

HONOR CERTIFICATE TO BE GIVEN BOY SCOUT FOR SAVING TWO LIVES

Boy Scout John C. Donahue of 3353 ... t Adams street will receive a cer... ate of honor ... the Chief ... of the Unit... States at a ... rt of honor ... mony of troop ... of the Knights ... Columbus club-... , 4711 West ... dison street, ... Wednesday ... ning.

Young Donahue ... l receive the ... for bravery ... heroism ex... ted in August, ... , when he ... ed two persons ... drowning at ... Lakes, Wis.

JOHN C. DONAHUE.

Judge Francis B. Allegretti of the ... court will be the principal ... aker at the ceremony, which will ... attended by parents and friends ... the Scouts. The program will con... of a tenderfoot investiture cere... y, athletic demonstrations, boxing ... s, and music.

AND NOW HIGH SCHOOL GIRLS TAKE UP FENCING

More than 90 girls of Waller High school, 2007 Orchard street, are enrolled in the fencing class, under the direction of F. J. Gerlich. Although the fencers do not hold matches with other schools, contests are held between various teams of the class. Left to right: Viola Hawkinson, Helen Bernau, Ruth Gustafson, Katherine Moist, and Louise Hartung. [TRIBUNE Photo.]

RESIDENTS MAKE VILLA DISTRICT BIG BEAUTY SPOT

Trees, Shrubs Planted by Thousands.

At the next meeting of the Villa Improvement league, Carl Bauer, one of the members of the organization, will present the club with a gavel made from one of the oars of the Viking ship, now on exhibition in Lincoln park. The gavel will bear an inscription denoting its origin.

EDWARD T. FELS.

THEODORE W. PETERSEN.

The Villa Improvement league is made up of residents of "The Villa," a district in Irving Park bounded by Addison street and Crawford, Avondale and Hamlin avenues, having about 125 homes.

District Beautified by League.

"The league is proud of the work it has done in making the section a beauty spot on the northwest side," says Theodore W. Petersen, secretary. "It has been instrumental in planting thousands of shrubs and trees and in erecting rustic ornamental stone posts in which are planted flowers of the season. Several of the streets have a parkway in the center, which is planted with trees, shrubs and flowers that are given constant care.

"Work has been started on a playground for the children. Through the league's efforts and those of neighborhood civic organizations, the Park View station on the North Western was obtained. In addition to the fifteen minute train service, there is surface transportation and bus service. We are backing the North-West Federation of Improvement Clubs in their fight for feeder buses, and also the consolidation of the small parks of the northwest side."

Members of Committee.

The feeder bus committee is composed of Kurt Stoehr, C. H. Heagle, F. J. Seuel, and Mr. Petersen.

Officers of the league, aside from Secretary Petersen, are Edward T. Fels, president; William A. Miller, vice president; Vigo Anderson, treasurer.

MORTON GROUPS GIVE GYM SHOW NEXT SATURDAY

Bohemian and tap dancing, wall scaling competition, interclass wrestling and fencing will provide the chief attractions at J. Sterling Morton High school gymnasium exhibition to be held next Saturday evening in the school auditorium in Cicero.

High school students will vie with those of Morton college for honors in the fencing meet. Nine boys' gymnasium classes will enter the wall scaling contest and the wrestling matches will decide the championship of the school.

Danish gymnastics will be shown by girls' classes as well as the dancing exhibitions. The Pyramid and Tumbling club will close the program, which is under the direction of W. P. McLean, in coöperation with boy boys' and girls' gymnasium teachers.

Physician Starts Lectures for Mothers on Tuesday

The first of a series of talks on motherhood to be given by Dr. Frederick E. Leavitt of the city department of health at the infant welfare station, 311 South Kedzie avenue, ...

SENIOR OFFICERS AT SCHURZ HIGH SCHOOL

The senior class at Carl Schurz High school has installed officers for the spring semester. Left to right: Tom Peth, delegate at large; Miss Patty Laverty, vice president; Deacon Cromwell, president; Miss Alice Clalys, secretary, and Edward A. Johnson, treasurer. [TRIBUNE Photo.]

'LONG LEGS' TO BE STAGED APRIL 24 AT FLOWER HIGH

"Daddy Long Legs," a dramatization of Jean Webster's well known story, will be presented by the senior class of Lucy Flower Technical high school, 3545 Fulton boulevard, in the school auditorium on April 24 and 25. This will be the first performance to be given in the new school building. Miss Maud Kirk is directing the players. A double cast has been selected, one for each night.

The following girls make up the cast: Miss Herta Schramm, Miss Ingrid Peterson, Miss Gertrude Olsen, Miss Dorothy Crisp, Miss Evelyn Hunt, Miss Aldona Grigonis, Miss Esther Lambert, Miss Laurette Roseman, Miss Jessie Gilmore, Miss Dorothea Lippold, Miss Virginia Larson, Miss Anna Shumski, Miss Loraine Thorow, Miss Henrietta Scharfenberg, Miss Rose Blair, Miss Yolanda Langano, Miss Gladys Johnson, Miss Marion Foster, Miss Sophie Brezenk, Miss Margaret Yarnell, Miss Margaret Taheny, Mis Lucy Gronikowske, Miss Margaret Nieriuck, Miss Hazel Carper, Miss Lucile Peterson, Miss Bennie Donaldson, Miss Christine Stavinga, and Miss Eleanor Seabeck. Several members of the freshman class are playing minor rôles.

Rosary Seniors Dance.

The senior class of Rosary college of River Forest held a dance Friday evening, April 5. The party initiated the social season at the college following the quiet days of Lent. Miss Olive Mazurek is president of the class.

NORTH MAYFAIR GROUP REJECTS WIDENING PLAN

Opposes Making Speedway of Kostner Ave.

The proposed widening and extension of North Kostner avenue through the forest preserve to join with Bryn Mawr avenue was voted down at a meeting of the North Mayfair Improvement association held last Tuesday night at the Palmer school, 5031 North Kenneth avenue. The plan was sponsored by the Mayfair chamber of commerce.

Residents of North Kostner avenue in rejecting the proposition contended that the extension would result in a new speedway, ruining property along the street for residential purposes. The secretary of the association was instructed to write a letter to Ald. Thomas J. Bowler [41st] setting forth the attitude of the members.

Judge C. F. McKinley Speaks.

Speakers at the meeting included Judge Charles F. McKinley, whose topic was "Value of Improvement Associations in Safeguarding Homes," and Dr. Henry J. Wieland, president of the West Montrose Improvement association, who talked on "Economic Value of Improvement Associations."

A resolution was adopted at the meeting asking the secretary to file requests with the Illinois commerce commission for feeder buses on Elston avenue from Lawrence avenue to Forest Glen. Ten members of the organization volunteered to act as witnesses before the commission.

Start with 100 Members.

The association, which was organized only two weeks ago, has a charter membership of 100. Application for a corporation charter will be made in the near future. The territory for which the association functions is bounded on the east by Kostner avenue, on the south by Lawrence avenue, on the north by Foster avenue, and on the west by the Mayfair branch of the Chicago and North Western railroad.

The next project on the program of the association is a proposed railroad station at Elston avenue. Gustave Reich is president of the organization.

ELMHURST BANK AND REALTY FIRM IN NEW BUILDING

The First National bank of Elmhurst and the Suburban Realty company opened their doors to the public in their new building yesterday.

The exterior is of yellow brick and cut stone. The interior presents a panorama of historical scenes, reproductions of famous paintings in each of twelve large panels, extending from floor to ceiling. Emil J. Feilge of Chicago is the artist.

Italian marble in warm, variegated tints makes up the panels for the banking counters.

Another feature is the indirect lighting, coming through beautiful art glass skylights, no side lights being used.

The north half of the building will be used to house the bank for a year or two until a new home is built by them at the old location, after which time the Suburban Realty company expect to occupy the entire structure.

Manor Club Meets.

Members of the Manor Luncheon and Bridge club met Tuesday at the Oak Park Manor. The committee in charge consisted of: Mrs. William Scanlon, chairman; Mrs. C. E. Smith, Mrs. George Morris, Mrs. Walton Smith, and Mrs. F. M. Sylvester.

LEADING LADY

Miss J. Lorraine Kennedy.

Leading rôle in the comedy, "Take My Advice," presented at the York theater Thursday night by the Masque Buskin club of Elmhurst college, was taken by Miss J. Lorraine Kennedy, daughter of Mr. and Mrs. Frederick Kennedy of Elmhurst. Other members of the cast were Miss Harriet Ling, Miss Gertrude Steinhable, Alfred Bootmiller, L. Kramer, George Elmer, Carl Kranzel, and Harold Barth. The play was directed by Miss Eleanor Gilbert, head of the dramatic arts department at the college.

Junior City Club Hears Noble Lee Talk on Crime

Noble W. Lee, assistant state's attorney, addressed the boys of the Junior City club at a recent meeting in the City club building, 315 Plymouth court. His subject was "Crime in Chicago; What You Can Do About It." Meetings of the club are held at 10:30 o'clock every Saturday morning. Several boys from west side high schools are included among the members.

AUSTIN Baby Shop
5435 W. North Ave.
Phone Merrimac 7977
Open Tues., Thurs., Sat. Even.
For Baby's First Ride

Strollers as low as $8.95
Go Carts, $19.95 and up

Storks Loaned for Showers Free of Charge and Without Obligation
Full Line of Gifts & Favors

We Carry a Complete Line of Infants' and Children's Wear and Storkline Furniture
Cribs Bassinettes Bath Tables Play Yards Wardrobes Nursery and High Chairs and Tiny Tots' Novelties

Why Take Chances on Having Your Rugs Ruined by Moths
HAVE US CLEAN THEM
By Doing This Your Worries Will Be Over.
All rugs insured against fire, theft or loss.
Special Attention Given to Orientals
Estimates Without Obligation
Careful Carpet Cleaning Co.
4156 Irving Park Blvd.
PHONES PENSACOLA 2742—AVENUE 9025

SHOP WITH CONFIDENCE
FRIENDLY BUDGET SERVICE
Ten Weeks to Pay
No Interest or Carrying Charges

Better Grade Suits or Top Coats
Ready to Wear
$28.50

Better Made Suits or Top Coats
To Your Measure
$38.50

It's a Pleasure to Buy Good Clothes

HAMBURG CLOTHES SHOPS
JACK HAMBURG 4117 W. North Ave. at Kedvale Ave.
BERT HAMBURG 2420 Armitage Ave. at Milwaukee Ave.

Coxwell CHAIRS

We are closing out a number of beautiful Walnut and Mahogany Coxwell Chairs, upholstered in Mohair, Velour, Linen Frieze.

Original Prices Range from $65 to $85
Sale Price $29.00
Ottoman to Match, $6.50

Anton KLIMEK & Sons
Furniture of Distinction
4508-18 Milwaukee Ave.
Phones: Avenue 5061-5062

TO PROMOTE Better Knowledge of GOOD FOODS

CHICAGO RETAIL GROCERS announce the
SECOND ANNUAL 1929 FOOD SHOW and Household Appliance Exposition
To Be Held at
FIRST REGIMENT ARMORY
Michigan Ave. at Sixteenth Street
Starting Monday Evening
APRIL 8TH TO 13TH, INCLUSIVE
Every Afternoon at 1:30 P. M.
Every Evening at 7:30 P. M.

PRIZES
Music—Movies
Bountiful Entertainment
Model Grocery and Meat Stores
Attractive Food Booths

BRING THE CHILDREN
BRING YOUR FRIENDS
INSTRUCTIVE—EDUCATIONAL—PROFITABLE
Get half price tickets from your Grocer or Butcher

The Chicago-Cook County Retail Grocers and Butchers' Assn.

RESIDENTIAL REMODELING

PORCH ENCLOSURES
THIS DANDY 2-CAR GARAGE BUILT ON YOUR LOT
$1.00 DOWN
CROWN
Frame Garages $169.00 and up
Brick Garages $549.00 and up $1.00 Down 24 Months to Pay
CHANGE YOUR OPEN PORCH INTO A ROOM
PORCH Enclosures 1-2-3 Story To Match Your Home $65.00 and up $1.00 Down 24 Months to Pay
Free! For 30 days! Screens WITH ALL PORCH ENCLOSURES Your Protection. A Written Guarantee with Each Job Backed by the Giant Crown Organ.
GARAGES
Open Sundays from 10 A. M. to 4 P. M.
ALL PHONES CRAWFORD 1111
CROWN CONSTRUCTION CORPORATION
2323 SOUTH CRAWFORD AVE

AUSTIN LEGION STAGES ANNUAL SHOW THIS WEEK

'Womanless Wedding' On for Two Nights.

Saturday, April 13, has been designated as Legion day by Lawndale Crawford post, No. 98. The post is preparing with the Business Men's association a program for that day that will include a big parade. Other posts in the county have been invited to join in the celebration and are asked to bring along their war relics, their drum and bugle corps, and prepare floats. "It doesn't make a darn bit of difference what you bring," urged Commander Charles J. Roth," but be there. After the parade, a jubilee will be held in Pilsen park. Spring is here. Bring the gang. We are hot up over this event and rain couldn't cool us off."

Austin post, No. 52, of the American Legion, under the leadership of Commander B. B. Gernon, announces the annual post show, entitled "The Womanless Wedding," which will be the first entertainment to take place in the new Austin town hall, Thursday and Friday nights. Members of the post are to take all the rôles in the cast, including the feminine. Comrade M. A. McEwen is assigning the parts.

In addition to this comedy-drama event, there will be a singing and dancing chorus of girls and a variety of vaudeville. Inasmuch as the new town hall will accommodate only 1,400 persons, it has been decided to hold the performance on two nights, in order to allow all the members of the post and their friends, as well as the general public, an opportunity to attend.

The entire production is under the direction of Miss Maryanne Manning of Oak Park. The proceeds of the show are to be used in furtherance of the work of the Legion in the community and among former service men.

April 15 has been tentatively set as the date for the "snappiest gastronomical convention Berwyn post, No. 422, has ever attempted." And—to quote from the Bugle—"by that date it is hoped that the last gold plated doorknob will be in place and the last mural painting hung on the walls. The new dugout will be the last word in artistic, scientific, and architectural perfection. Table decorations and entertainment features, as now planned, are to be unique, if not actually ritzy."

Elmhurst unit to T. H. B. post of the American Legion went to Speedway hospital Easter Sunday morning, where they decorated the tables for the 300 veterans. Rabbits, eggs, colored candles, and other appropriate decorations were used. The Elmhurst unit will make this an annual event.

Dedication of a memorial tablet in honor of the men of the Chicago and North Western railway who made the supreme sacrifice in the world war took place in the main waiting room of the North Western passenger station yesterday noon, the event being outstanding in the history of North Western post, No. 410. President Fred W. Sargent accepted the tablet in behalf of the railroad. Music was furnished by the C. & N. W. band and choral club. Woodlawn post provided the color guard.

Commander A. L. Brodie promises "a pleasant surprise" for comrades who attend the next meeting of James G. Brophy post, No. 195, to be held at the clubhouse, 4856 Jackson boulevard, on Monday night. Arrangements have been made for members of the auxiliary to eat, play cards, and make merry on the first floor of the clubhouse while the meeting is going on.

Members of company D, 124th machine gun battalion, are planning a dinner reunion to be held at the Metropole hotel, 35d street and Michigan avenue, on the evening of April 13.

KIWANIANS HOLD SHOW TOMORROW TO AID CHILDREN

The West Side Kiwanis club's charity carnival for the benefit of underprivileged children of the west side will be held at Madison Gardens, 2650 West Madison street, tomorrow night.

Four west side high schools, Flower, Spalding, Crane, and Marshall, are to take part in glee club and harmonica band competitions, and in the finals of the piano playing contest which has been in progress during the last week. Silver loving cups will be awarded to the winners in the glee club and harmonica band competitions, and gold, silver, and bronze medals will be given the winners in the piano playing tests. One of the features of the carnival will be the awarding of gold basketballs by the Kiwanians to the Crane championship heavyweight basketball quintet. J. A. Pick is president of the West Side Kiwanis club.

EDISON KIWANIS TO TAKE FIFTY KIDS TO CIRCUS

More than fifty underprivileged children will be the guests of the Kiwanis club of Edison Park at the circus, April 16. Members of the club are to furnish automobiles for the children and act as escorts. Each car will carry a banner announcing that the excursion is being sponsored by the Edison Park organization. Dr. M. R. Breck is in charge of arrangements.

The officers of the club are: President, William C. McLennan; vice president, Anthony J. Daly; treasurer, John Daniels; secretary, Matt F. Pers; trustee, Walter Reiling; immediate past president, the Rev. Carl D. Gaza; directors, B. B. Anderson, L. K. Peterson, Edward Limberger, Theodore Bogda, Jr., Dr. M. R. Breck, Henry Faltes, and the Rev. R. A. Harrisville.

Hard Times Party.

The Stade Athletic club will hold a hard times party next Saturday evening in the Odd Fellows temple at 5835 Irving Park boulevard, according to an announcement made by Louis Clark, lecturer for the club.

BELTS AND RAINCOATS PRESENTED TO BOY PATROL

The Parent-Teacher association of Richard Yates school, 1829 North Richmond street, presented Sam Browne belt and raincoats recently to the members of the boy safety patrol of the school. The picture shows Mrs. Rudolph Dyke presenting a raincoat to Arnold Noneman, first captain. Between them is Steven Gryglas, second captain. At the right, Miss Esther Perry Hambaker, principal of the school.
[TRIBUNE Photo.]

Heads P.-T. Group

Miss Elma E. Boughton, 3850 Irving Park boulevard, has been elected president of the newly organized Parent-Teacher association of Foreman Junior High school.

'ASK ME, ASK ME,' SAYS PRINCIPAL OF FOREMAN HIGH

The Parent-Teacher association of Foreman junior high school, Belmont and Le Claire avenue, will meet in the school auditorium at 2 o'clock, April 11. One of the features of the meeting will be a question box, by means of which parents of children attending the school may submit any queries they may wish concerning the institution. Miss Sophie A. Theilgaard, principal of the school, will answer the questions handed in.

Other attractions scheduled for the meeting are a program by the school orchestra, directed by Miss Josephine Cox, and a series of national dances by pupils, directed by Miss Evelyn Charney. This will be the first public appearance of the orchestra.

The Parent-Teacher association, which was only recently formed, is headed by Miss Elma E. Boughton, 3850 Irving Park boulevard. The other officers are: First vice president, Mrs. Edna Higbe; second vice president, Mrs. Victoria Hanson; corresponding secretary, Mrs. William Jahrke; recording secretary, Mrs. Mary Wagner, and treasurer, Mrs. Oralie Suter. The executive board is made up of the officers, the principal of the school, and the following chairmen of committees: Frank Kalteux of the membership committee, Miss Elizabeth McKay of the publicity committee, and Mrs. Elsie Seaton of the hospitality committee.

Plans are now being made for "Dad's Night," to be held on May 9.

CLINIC OPENS TOMORROW FOR DENTAL GRADS

More than 1,000 dentists will return to the scene of their studies tomorrow and Tuesday, when the annual homecoming clinic of the Chicago College of Dental Surgery, dental department of Loyola university, is held in the school's quarters at Harrison and Wood streets. The clinic this year, according to Dr. Lester F. Clow, president of the alumni, is to be the largest ever sponsored by his organization. Fifty-four table clinics are listed for Tuesday afternoon, besides the usual twelve student and result clinics.

The program for tomorrow will close with a presentation of the Truman W. Brophy memorial tablet by the class of 1928. This tablet will be placed in the Chicago College of Dental Surgery to commemorate the late dean emeritus of the school and world famous surgeon. Dr. Brophy was the founder of the school.

A dinner in the red lacquer room of the Palmer house will close the meeting Tuesday evening. Dr. Herman N. Bundesen, coroner, will be the speaker. The arrangements for the program are in charge of the following chairmen of committees: Dr. H. W. Oppice, Dr. G. Arthur Nelson, Dr. R. W. McNulty, Dr. George C. Pike.

THE CHUCKLE COLUMN

CHUCKLES.

The Tribune wants some smiles, chuckles, and hearty laughs for this column from the high school students of Chicago. Two dollars will be paid for each original contribution, joke, jingle, verse, or anecdote. Address them to the Metropolitan editor of The Tribune, Tribune Tower, Chicago.

Neighbor—Does your son Josh ever come home to see you since he's been in the movies at Hollywood?

Mrs. Tattle, proudly—Every summer of the three years he's been gone.

Neighbor—And did he bring his wife with him?

Mrs. Tattle—Each time, and they were three as purty girlies as you ever laid eyes on.

GERTRUDE KENNY,
1307 West 71st street.

Stude: Why do you keep three pair of glasses, sir?

Prof.: I keep one pair to read with, one pair to see at distance and the third to find the other two.

CHARLOTTE MARTIN,
5534 South Morgan street.

Telephone operator—That language is entirely uncalled for.

Voice on the wire—So were the last seven numbers you gave me.

LORETTA BARR,
1108 E. Marquette road.

Graduate—Will you pay me what I'm worth?

Employer—I'll do better than that; I'll give you a small salary to start with.

J. SMITH,
2717 S. Harding avenue.

Prospective buyer—How much for that old car?

Dealer—$250.

Buyer—How much for cash?

Dealer—Gosh, I don't know. Never sold one that way.

HARRY BROWN,
1332 South Keeler avenue.

Dick: When I marry, I want a girl who can cook, keep house and so on.

Tom: What do you mean "and so on?"

Dick: And sew on buttons.

MARGARET SAWYER,
5111 Kenwood avenue.

Operator—Number, please?

Man who has just put a nickel in the slot—Number? Heck, I want my chewing gum.

JOHN CAROBUS,
4213 South Washtenaw avenue.

Sue—The photographers never do me justice.

Lou—Justice? My dear, what you need is mercy.

ALICE BRENNAHAN,
1236 West 78th street.

Co-ed—Where'd you get the black eye?

Freshie—Well, you know that pretty little woman you said was a widow?

Co-ed—Yes?

Freshie—Well, she isn't.

WILLIAM BREDDING,
3117 North Kilbourn avenue.

Rabbit, writing his son—Don't forget Passover starts April 25.

Son's answer—Bet $10 across the board on him.

Freshie—The sultan of Turkey sleeps in a bed eight feet wide and twelve feet long.

Senior—That's a lot of bunk.

WALTER HERRERO,
154 West 119th street.

Professor—Jones seems lost in thought.

Second professor—Yes, but I don't think he's worth a relief expedition.

J. V. COLPITTS JR.,
1276 Victor avenue.

Tim—Did you know that Mike nearly drowned yesterday?

Jim—No, what happened?

Tim—He flunked out of the floating university.

THOMAS McFADDEN,
7756 South Racine avenue.

Rastus—Say, Mose, what to' dat dog walkin' 'round and round?

Sambo—Dat dere am de watchdog winding hisself up.

JAMES HARRISON,
5226 Prairie avenue.

First Roman—We have a capacity house and yet we're losing money.

Second Roman—Yes, the upkeep of this arena is scandalous.

First Roman—Those lions certainly eat up the prophets.

DOROTHY WEITZMAN,
6041 St. Lawrence avenue.

Prof.—What kind of stoves did the cavemen use?

Bright student—Mountain ranges.

JOSEPH STOLFA,
2401 Gunderson avenue, Berwyn.

Prof.—Have you done any outside reading?

Student—It's been too cold to read outside.

FRANK BABCICKY,
2433 Grove avenue, Berwyn.

Customer—Have you anything to kill moths?

Druggist—Have you tried moth balls?

WILLARD A. GEAR,
7439 Stewart avenue.

MRS. F. SCHINAZI IS NAMED PRESIDENT OF VOLTA P.-T. BODY

Mrs. F. Schinazi, 4955 North Monticello avenue, was chosen president of the new Parent-Teacher association of Volta school, Carmen and Avers avenues, at the election held at the first meeting. The women elected to serve with Mrs. Schinazi are: Vice president, Mrs. F. Topper; recording secretary, Mrs. Ida Eisner; corresponding secretary, Mrs. Jean Becker, and treasurer, Mrs. E. H. Shaffer.

MRS. F. SCHINAZI.

Through the coöperation of W. H. Johnson, principal of the school, a membership drive was carried on through the classrooms, resulting in an added enrollment of 54 members. The total membership is now 97 members.

VOTE TO START 7 WEST SIDE SCHOOLS IN '29

Board Puts Senior High, 2 Juniors on Program.

Seven out of sixteen construction projects planned by the board of education this year are for the west side, according to plans submitted by D. C. Rogers, director of the board's building survey, and adopted by the board recently. Five new schools are to be constructed and additions will be made to two buildings.

Pointing to the fact that there is only $10,000,000 in the building fund, officials of the board announced that all of the buildings on the program cannot be completed this year. The architectural department has proposed that all be started this year, however, and finished next year.

The new schools for the west side include a senior high school, two junior high schools and two elementary schools, while additions will be made to two elementary schools. The seven buildings will accommodate 8,502 pupils, while the entire building program for the city is planned for 33,350 pupils.

A table compiled by the building survey shows 200,601 elementary school pupils in attendance in 1924 and 255,766 last year, while there were 33,209 senior high school pupils five years ago and 46,147 last year.

First in urgency among west side schools is an addition to Anderson elementary school, 1155 North Lincoln street, the report said. The new building will accommodate 480 pupils, and will provide an assembly hall and gymnasium.

Next on the list, the fifth most urgent in the city, is the proposed new Volta elementary school, Argyle street and Avers avenue. A building with 972 seats is planned.

A new senior high school at Barry and Melvina avenues, seating 2,500 pupils, is next on the list according to its urgency.

Fifth on the west side list is a junior high school at 18th street and Keeler avenue which would provide accommodations for 2,000 pupils and would relieve an overload at Harrison High school and four neighboring elementary schools.

Another junior high school is planned for Augusta street and Ashland avenue.

A proposed addition to Avondale elementary school and a new Ray Branch school are rated as of equal urgency.

Miss Ena M. White Quits Garfield Park Hospital

Miss Ena M. White, who has been superintendent of nurses at the Garfield Park hospital for many years, has resigned to make an extended trip along the Pacific coast. Miss White received her training at the Garfield Park hospital and advanced in the organization to the position she has just relinquished.

Metropolitan Drapery Co.
A Timely Announcement

With the Spring season comes many needs for new curtains and draperies. These may be had and easily selected from our large assortment of high grade materials and patterns.

SPECIAL VALUE
Scotch Madras Curtains
Beautifully colored and guaranteed unfadeable. With 72 inch valance.
$3.95

For Free Estimate on Curtains and Draperies Call
Palisade 1268 Longbeach 9150 Kildare

Metropolitan Drapery Co.
4012 Milwaukee Ave. 4812 Irving Park
Studio and Workrooms, 5200 Sheridan Road

STORAGE
Our storage facilities assure the absolute safety of your most prized possessions. We are experts in the handling of fine furniture and in the storage of valuables. Call on us and be free of all worry on moving day!
BENGSON
Storage Warehouses
Moving—Shipping—"Everywhere"
3919-29 Milwaukee Ave. All Phones KILDARE 700

The Chicago Tribune Is the World's Greatest Newspaper

MODERNIZE
Your Home!

SERVICE PLUS ECONOMY

You can make your building more attractive with a copper store front.

Protect your home with a solid foundation.

Remodel the interior of your home. Our plan is inexpensive.

Do Your Painting and Decorating Now

Brick or frame garages with special "Crane" features at lowest prices.

"Build and Pay Our Easy Way"
With our plan you do not have to worry about the money, as we are prepared to take care of the necessary financing.
CHECK ANY ITEM YOU ARE INTERESTED IN BELOW. MAIL, PHONE, OR CALL IN PERSON. ESTIMATES FURNISHED FREE.
NAME ..... ☐ Remodeling ☐ Foundation Work ☐ Porches ☐ Inclosures ☐ Plumbing and Heating ☐ Store Fronts ☐ Electrical ☐ Frame and Brick Garages ☐ Painting and Decorating
ADDRESS No. .....
PHONE .....
Your Estimator May Call ..... Time ..... Day .....
Write for Our Free Illustrated Booklet
Open Sundays from 10 A. M. to 2 P. M.
CRANE CONSTRUCTION CO.
585 W. Washington St. Phone State 5645-6

YOUR OLD RADIO OR PHONOGRAPH TAKEN AS DOWN PAYMENT
Open All Day Sunday and Every Evening
ON ANY ONE OF THESE FAMOUS RADIOS
Phone Humboldt 3667 for Free Home Demonstration

Howard
$221.50
Complete with Tubes.
One Year to Pay.
Each dynamic speaker in this 9 tube electric Howard has been matched to the set.
Free Tube Insurance for One Year Service for One Year Installation (including aerial)
CRYSTAL PALACE of MUSIC
2645 W. North Ave.

The SPARTON EQUASONNE
$189.50
Complete with Tubes.
One Year to Pay.
9 tube dynamic speaker with tone clear as a bell.

New Model 930
Free Tube Insurance for One Year Service for One Year Installation (including aerial)
CRYSTAL PALACE of MUSIC
2645 W. North Ave.

Majestic
World's Greatest Radio
$187
Complete with Tubes.

MODEL 72
Free Tube Insurance for One Year Service for One Year Installation (including aerial)
CRYSTAL PALACE of MUSIC
2645 W. North Ave.

Zenith RADIO
$250 LESS TUBES
One Year to Pay.
Years ahead in design, but ready for delivery today.

Free Tube Insurance for One Year Service for One Year Installation (including aerial)
CRYSTAL PALACE of MUSIC
2645 W. North Ave.

Drapery Co.
nnouncement

Curtains and Draperies
ll
ch 9150 Kildare 9080
Drapery Co.
4812 Irving Park Blvd.
$200 Sheridan Road
BENGSON

RAGE
assure the absolute
ed possessions. We
ing of fine furniture
luables. Call on us
ry on moving day!
GSON
rehouses
—"Everywhere"
ll Phones KILDARE 7000
orld's Greatest Newspape
OGRAPH
ENT
Phone
Humboldt 3667
Home Demonstration

New Model 930
nsurance for One Year
e for One Year
ation (including aerial)
ACE of MUSIC
rth Ave.

nsurance for One Year
for One Year
tion (including aerial)
ACE of MUSIC
th Ave.

ALL ARTS CLUB OF LYONS HIGH TO STAGE PLAY

Accumulates Fund to Redecorate School.

"The Little Clay Cart" will be presented by the All Arts club of Lyons Township High school in the school auditorium next Friday evening. Rehearsals for the play have been in progress under the direction of Mrs. Edith Murphey, faculty adviser, for a month. Elaborate costumes have been prepared by members of the club.

The cast of characters includes the following: Frank Kolar, Morley Pearce, James Edmonds, Miss Mary Dugan, Miss Virginia Varney, John Mulvihill, Edmund Rossbach, Eugene Schroeder, Owen Eddy, Robert McCall, Miss Eleanor Watt, Miss Isabelle Hunziker, Miss Katherine Becker, Jack Titus, Richard Knowles, Miss Dorothy Reeder, Miss Emma Brown, Miss Charleen Murphey, Fred Witt, Martin McCune, Miss Ruth Rosback, Miss Margaret Knowles, Miss June Stubbs, Miss Agnes Harlan, Miss Jeanne La Brish, Miss Esther Sayre, Miss Lorraine Holland, Miss Virginia Johnson, Miss Mildred Sallade, Charles Vickery, Miss Katherine Oakes, Miss Mary E. Phillips, Miss Dorothy Merton, Miss Aline Johnson, Miss Agnes Nelson, Miss Olive Johnson, and Miss Evelyn Christian.

Business Staff Named.

Others engaged in putting on the production are: Business manager, Clinton Loomis; stage director, Jack Bartlett; assistant stage director, Roy Smith; prologue, George Christian, Jack Bartlett and Miss Dorothy Hallam; director of lights production, George Purple; and prompters, Miss Virginia Goodyear and Miss Ethel Michna.

The All Arts club was organized four years ago. To become eligible for membership pupils must present to the executive committee of the organization some exhibit of art, such as a drawing, a poem or a short story, which is passed upon before admittance is granted.

Work to Decorate Building.

One of the objectives of the club is the raising of funds for decorations for the school building. Several pictures have been donated by the club to the school in the past. Membership of the organization now numbers seventy-five.

The officers are: Senior president, Wallace, McLane; junior president, William Gatenby; vice presidents, John Mulvihill and Miss Agnes Harlan; secretary, Frank Koler; and treasurer, Miss Elizabeth Murdock.

SUNDAY SCHOOLS OFFER $4,000 IN ESSAY CONTESTS

The Rev. William W. Johnston of 201 North Ridgeland avenue, Oak Park, superintendent of the lakes district of the American Sunday School union, is endeavoring to interest Chicago and west suburban religious educators and writers in two contests which his organization is promoting.

The union is offering two prizes of $2,000 each for the best manuscripts on "Religion in Education" and "The Heroic Appeal of Christianity to Young People."

The manuscripts, according to Dr. Johnston, must not be written for any class or section, but must be designed to meet rural needs and opportunities. The work of the Sunday School union is confined largely to rural sections. Union Sunday schools are established by its missionaries in districts where churches cannot be supported. To make this work more effective, the contest was arranged in the hope of getting Sunday school literature of the highest merit. The contest will close March 1, 1930.

COLONIAL CLUB AUXILIARY TO ELECT APRIL 16

The annual election of officers of the women's auxiliary of the Colonial club, Oak Park, is to be held April 16. There will be luncheon and bridge with Mrs. Theodore H. Goodnow as chairman. The committee assisting Mrs. Goodnow comprises: Mrs. F. Gale Waller, Mrs. William B. Lavinia, Mrs. R. A. McCleverey, Mrs. E. H. Mundt, Mrs. J. H. Pratt, and Mrs. William Miller.

On May 7 a luncheon and reception for the new officers will be held. The retiring president, Mrs. Edwin S. Clifford, will handle arrangements, assisted by Mrs. William T. Sunley, Mrs. H. K. Nicoll, Mrs. J. R. Corbett, Mrs. M. L. Owen, Mrs. H. M. Butters, Mrs. C. R. Arch, Mrs. Emma Karpen, and Mrs. E. R. Walker.

The auxiliary met for luncheon and bridge last Tuesday. Arrangements were handled by Mrs. Farnham L. Hanks, assisted by Mrs. Fred Shukraft Mrs. F. D. Hanks, Mrs. C. R. Smyth, Mrs. T. F. Scanlon, Mrs. Arah J. Whisler, and Mrs. C. A. Royston.

HEAD SENIORS AT ROOSEVELT HIGH

Officers of the June graduating class at Roosevelt High school, 2436 Wilson avenue, were elected at the class meeting recently. Left to right: Dan Mandelblat, treasurer; Sol Porte, president; Miss Louise Petrie, secretary, and George Hill, vice president. (TRIBUNE Photo.)

LYONS HIGH PLAYERS

These eight students will have important roles in "The Little Clay Cart," to be presented by the All Arts club of Lyons Township High school Friday evening. Above, left to right: Miss Virginia Varney, Miss Isabelle Hunziker, Miss Kathryn Becker, and Miss Margaret Knowles. Below: Morley Pearce, John Mulvihill, William Gatenby, and Frank Kolar.

GIRL FINISHES FIRST IN STORY CONTEST AT WHEATON COLLEGE

First place in this year's short story contest at Wheaton college, Wheaton, was awarded Friday night to Miss Evangeline Payne, whose manuscript, "The Time of the Singing of Birds," was considered best among the twelve stories that had passed preliminary siftings.

Second place was given to H. Paul Turner, who wrote "Tulip Time," and third honors fell to Miss Joy Leister, author of "The Host." Each of the three winners received a silver cup.

Six literary societies at the college entered the competition. Preliminaries were held on March 22. At that time the best two manuscripts from each literary group were selected by judges and submitted to Oney Fred Sweet, feature writer on the metropolitan section of THE TRIBUNE, who served as the final judge.

The story contests have been held at Wheaton college since the early days and are sponsored by the Wheaton College Record, a weekly student publication.

OAK PARK SCHOOL RAISES LIBRARY FUND OF $1,000

A drive for a reference library for the Holmes school of Oak Park, Kenilworth and Chicago avenues, was recently brought to a close with a total of funds in the neighborhood of $1,000. Twenty-six parents, members of the Holmes Parent-Teacher association, participated in the drive. The first order for books has been given and a room in the school already has been chosen as the library. It is hoped that all the books will have been obtained and placed before the annual school inspection in May.

Mrs. F. P. Seymour, 521 Linden avenue, was in charge of the drive. The other members of the committee were: Mrs. A. J. Manby, Mrs. Rex MacKenzie, Mrs. A. R. Telknor, Mrs. C. H. Van Kirk, Mrs. H. Neitzke, Mrs. C. Randolph, Mrs. E. H. Gotsch, Mrs. William McNair, Mrs. Paul Schroeder, Mrs. H. L. Terry, Mrs. Spencer Griffiths, Mrs. E. C. Luders, Mrs. H. T. Francis, Mrs. H. Budd, Mrs. Alfred Holzworth, Mrs. Henry Reiniga, Mrs. S. B. Krohn, Mrs. E. W. Porter, Mrs. H. W. Lanser, Mrs. E. P. Marsh, Mrs. Arthur Johnson, Mrs. E. J. Geringer, Mrs. G. W. Wehausen, Mrs. Fred Bear, and Miss Dorothy Imhoff.

Robert Burns P.-T. Group Elects Mrs. Anna Jandus

Mrs. Anna Jandus was chosen president of the newly formed Parent-Teacher association of Robert Burns school, 2524 South Central Park avenue, at the recent election of officers. Miss Anna E. Wise, principal of the school, was elected honorary president. The officers who will serve with Mrs. Jandus are: first vice president, Mrs. Mae Fortelka; second vice president, Henry Sonnenschein; recording secretary, Mrs. Marjorie Jelinek; corresponding secretary, Mrs. George B. Weiss, and treasurer, Mrs. Julia Hartman. Mrs. Mayme Fritsch is head of the program committee and Mrs. Emma Koci, chairman of the social committee.

Petitions Ask Widening of Harlem Ave. by Sept. 1

Petitions have been filed with the River Forest and Oak Park village governments by Donald McFeely for the widening and repaving of Harlem avenue between Chicago avenue and North boulevard. It is hoped that the proposed improvement will be effected by Sept. 1.

Name Mrs. Fred B. Tedford President of Nakama Club

Mrs. Fred B. Tedford, 824 South Elmwood avenue, Oak Park, is the new president of the Nakama club. The other officers elected at a meeting held at the Colonial club, Oak Park, are: First vice president, Mrs. S. Carl Whisler; second vice president, Mrs. W. J. Warr; treasurer, Mrs. Frank A. Post; recording secretary, Mrs. Virgil D. Angerman, and corresponding secretary, Mrs. Harry Mankervis. Two women were chosen to serve as directors for two years, Mrs. John F. Vosburgh, and Mrs. H. M. Butters. Mrs. L. Webster Stackpole was elected director for a one year term. The other members of the board of directors, serving their second years, are Mrs. Eva Davis and Mrs. Edgar T. Ward.

What Is the Secret of IT?
Where Is IT'S Charm?
EVERY Woman possesses IT
EVERY Woman can develop IT
EVERY Woman desires IT
EVERY Man, Woman and Child is charmed by IT
A Beauty Secret You Should Know
How to Develop IT
—whether you are stout or thin
—plain or pretty—young or old.
What We Do
1. We reduce your diaphragm.
2. We slenderize your hips.
3. We straighten your sway back.
4. We take away that rubber tire around your waist.
5. We give you perfect circulation.
6. We give you comfort because grace and comfort go together.
7. We balance your body correctly on your feet. Therefore you walk and stand gracefully.
We do these things with the
BODY GLOVE
Reg. U. S. Pat. Off.
May we send you IT? $10.50
THE BODY GLOVE CO.
928 Stevens Bldg., Chicago, Ill.
17 N. State St. Tel. Dearborn 6992

ASHLAND PRODUCTS
MODERNIZE YOUR HOME
We Build Garages Frame or Brick
Porch Enclosures, Summer Cottages, Small Homes, Bungalows, Two Flats.
We Do Remodeling of all kinds, House Moving, Raising, Foundations, Attic and Basement Remodeling, Re-roofing.
We Sell Lumber
Millwork, Roofing, Wall Board, Plaster Board, Celotex, Windows, Doors, Sash, Mouldings, Built-in Features.
Cash or Easy Payments
Estimates Cheerfully Furnished
SMALL HOMES
A small down payment builds this beautiful 4-room home.

THE SURF $875.00 Erected
Build it on the rear of your lot and save your rent. See model at our yards.
All our work is guaranteed
New Lumber and Union Labor Exclusively
It Will Pay You to Visit Our Yards
Plasterboard: Fire resisting; 4 ft. wide, 6 to 10 ft. high. Per sq. ft. 3c
Roofing: 3 ply slate covered "Economy" brand per roll $1.95
Celotex: Line your garage, porch, or attic with this wonderful insulator. Per square foot 5c
Porch Sash: White Pine. 5 lt. up, divided. 3 light. Size 2-0¼x2-1¼x1¾. Glazed. Each, $1.95
Wallboard: A good strong fiber wallboard, used for many purposes, all sizes per square ft. 2½c
Doors: Fir Doors 2-4x6-8x1¾ in. 5 Panel. Special, Each $2.50
"Buy Materials on the Monthly Payment Plan"
ASHLAND LUMBER CO
1800 N. Ashland Ave.
Open Sunday 10 A. M. to 3 P. M.
Phone Brunswick 1648
MAIL COUPON
Am interested in.....
Name.....
Address.....
Phone..... T-4-T
SERVICE GARAGES SUMMER HOMES PORCH ENCLOSURES REFRESHING STAMPS REAL ESTATE OFFICES DOORS QUALITY REMODELING GYPSUM WALL BOARD ROOFING LUMBER MILLWORK CELOTEX SASH

Trade In Your Old Radio
As First Payment
THE NEW HOWARD
$199.50
Less Tubes
Set Accommodates 9 Tubes
One Year to Pay
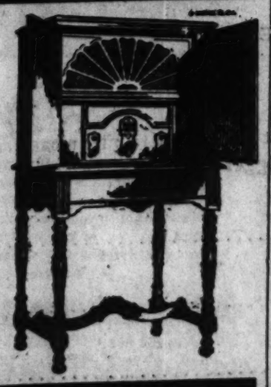
BOLLER PIANO CO.
2386 Milwaukee Ave. (at Fullerton)
Open Evenings

BARGAIN MONDAY AT WARD'S

Boys' Blouses
Reduced from 79c and 95c

69c
A score of fancy patterns and colors of madras, percale and broadcloth. A wonderful opportunity to save. Stock up now! Sizes 4 to 16 years.

Men's Hose
Pure Silk with Rayon
35c

Fancy hose of four strand pure silk intermixed with lustrous rayon. Desirable patterns and colors. Sizes 10 to 12. 50c values.

Coaster Wagon
Very Sturdily Constructed

$4.22
Six full grown men were hauled on this heavy duty coaster to demonstrate its sturdiness. Nothing equals it at this price.

Boys' Wash Suits
All of "Fruit-of-the-Loom"

$1.19
Very cleverly designed wash suits for dress wear. Every one smartly trimmed with contrasting colors. Sizes 2 to 8 years.

Roller Skates
Famous Kokomo Chieftain

$1.89
Steel balloon wheel skates, very sturdily constructed. Easily adjusted.

Grass Seed
Famous Lincoln Park
5 Lbs. $1

A very good quality grass seed that grows a beautiful green lawn. Will grow in most any soil.

Radio Tubes
Number 201-A

59c
Light tested radio tube that will increase the reception of your set. For battery or eliminator equipped sets.

Lamp Shades
A Vast Assortment!
89c

Included are lamp shades for table, bridge and junior lamps. In silks and parchment.

Garden Hose
Corrugated and Molded

7½c Foot
An extra heavy seamless, molded inner tube covered with extra tough, cotton cord. Won't kink!

Ultra-Smart for Spring!
Lovely Coats

Beautiful Fur Trims!
Smart Spring Colors!
For Women and Misses!
$9.95
All-wool tweeds, poiret sheens and poiret twills in the newest styled coats that we've ever received from New York. They're surprisingly clever, with their fur trims of squirrelette, mouffion and ombre coney. Serviceable linings and other features found only in high-priced coats are embodied in these. Spring's newest colors in all sizes. Values to $14 at this low price.

31-Pc. Luncheon Sets
A Very High Grade Quality
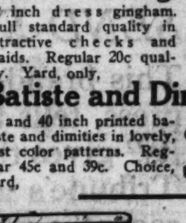
$2.98 Set
A very attractive 31 piece luncheon set of green glass. Every piece is perfect quality. This is a set which any hostess will be proud to serve her friends. Specially priced for Monday only.

3-Pc. Living Room Suite
At a Most Unusually Low Price
A beautiful 3 piece parlor suite covered with jacquard velour in a lovely taupe on rose color. Each piece is full proportioned and constructed to give long service, plus style, distinction and comfort. The cushions are reversible. This suite usually sold at $90. The 3 pieces, only $52.50 Cash
Easy Terms Can Be Arranged—City Free Delivery

Yard Goods Bargains
Printed Rayon
Brilliant, lustrous finish, printed half rayon. Lovely, colorful designs and popular polka dots. Reg. 49c a yard. Monday, yard, 35c
English Prints
36 inches wide. Choice English prints in delightful new patterns and colors. Specially priced for Monday. Yard, 27c
Dress Gingham
32-inch dress gingham. Full standard quality in attractive checks and plaids. Regular 20c quality. Yard, only, 14c
Batiste and Dimities
36 and 40 inch printed batiste and dimities in lovely, fast color patterns. Regular 45c and 39c. Choice, yard, 35c
Unbleached Sheeting
72 inches wide! Medium weight sheeting, for sheets and mattress covers. A 37c value. Yard, 29c
Unbleached Muslin
36 inch, full standard weight unbleached muslin. Worth 14½c a yard. (10 yard limit.) 10 yards, 87c
Crash Toweling
½ linen unbleached crash toweling. A splendid quality for kitchen or roller towels. 10c value. 5 yards, 45c
4 Bath Towels
Heavy double thread bath towels with colored stripe borders. Size 20x40 inches and two 12x12 wash cloths. Monday, $1

Gas Ranges
$55 Values

The very newest and most improved model Windsor gas range. Beautiful, full enameled in a combination of tan and white. Body of rust-resisting steel. Has 4 burners, utility drawer and efficient oven. Colors will harmonize with any kitchen. $39.75 Cash
Easy Terms Can Be Arranged—City Free Delivery

Gyrator Washer
Guaranteed for 10 Years

There is no need for that tired, fatigued feeling on wash day! The Electric Gyrator Washer will do your washing in less time and more thorough than you imagine. The Gyrator has all the newest features as are found on washers selling at $10 to $40 more than this price. $81.00 Cash
Easy Terms Can Be Arranged—City Free Delivery

Paint Needs at Ward's

Wall Paper
Room lot of wall paper for room 12x14 ft. Several very attractive and colorful patterns to select from. Also neat border. Complete. 89c
Coverall Paint
A high grade house paint that will withstand the test of weather and wear. Guaranteed satisfactory. Choice of colors. Gallon, $1.98 for only
Wall-Tex
A sanitary waterproof covering for kitchen, pantry or bathroom. Floral, glazed and dull finish effects. Yard, 34c
Wall Paper
Dining room or bedroom papers in attractive rich colored patterns. Double roll 25c

Women's Hats
Very Pretty Styles
95c

Very pretty straw and felt combinations, in neat, close fitting, and large brim models. Very attractive colors.

Lovely 2-Straps
At Our Extraordinary Low Price

1.98
Very good looking and comfortable, soft black kid leather uppers with durable leather soles and cushion insoles. Wanted sizes.

Sports Oxfords
Unequalled for Service
1.98

Women's oxfords of soft, strong tan grain leather uppers with rubber soles and heels. For sports, street and hiking.

Spring Handbags
All of Genuine Leather

2.68
Chic bags in roomy pouch, back strap, vagabond and underarm styles. Genuine leathers of calfskin, patent and hard grained. Serviceable moire linings.

Child's Frocks
of Washable Prints
95c

Fast color frocks of pretty prints and plain colors. Neatly trimmed and tailored. Sizes 7 to 14 years at this low price.

Union Suits
Sizes 34 to 44

39c
Women's combed cotton knit union suits with tight or shell knee, open style. Sizes 34 to 44. White color.

Women's Hose
Pure Silk Hose
1.25

Full fashioned service weight pure silk hose with square heel. Double foot and reinforced heel and toe. New spring shades. Sizes 8½ to 10.

Cod Liver Oil
Pure Norwegian Quality

59c
Regular 75c size bottle of pure Norwegian Cod Liver Oil. A healthy oil.

Cocoanut Oil Shampoo
Regular $1.00 Size
69c

Watkins' Mulsified Cocoanut Oil Shampoo. Will not dry the scalp or cause the hair to become brittle.

MONTGOMERY WARD & CO.
At Chicago Avenue Bridge
Free Parking Space
Retail Department Store
W. Chicago Ave. and Larrabee
Chicago, Ill.

CROSS WORD CORNER

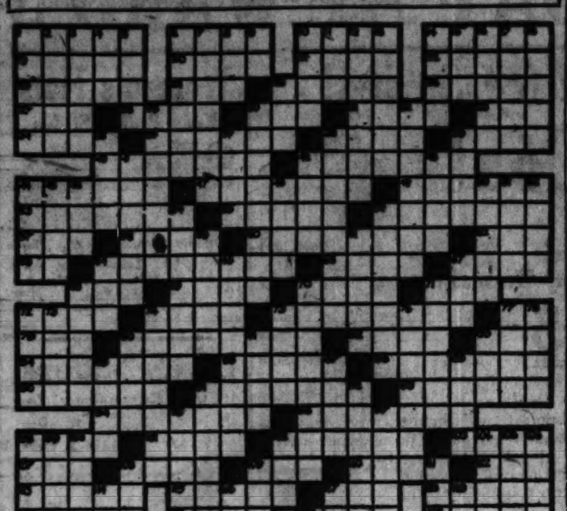

HORIZONTAL.

1—Alloy
6—Celestial body
10—Breaches
14—Buddhist priests
18—French collar
20—Melody
21—To the sheltered side
22—Cognisant
23—Ear-shaped
24—Small boy
25—Deputy
26—Was interested
27—Encumbered
28—A tree
30—Reward
31—Inner part
33—Girl's name
34—At sea
36—Indian lodges
38—"Six" on the dice
39—Bring forth young
40—Hand coverings
42—Ancient weights
44—"The lily maid"
47—Those in dotage
49—Placed in tiers
53—Sugar-cane refuse
55—Dried up
56—Satrap's jurisdiction
57—River [Spanish]
58—Plural suffix
60—Staggering [pl.]
62—Pay
63—Hypothetical force
64—Makes a slave of
65—Large lake
67—A green pigment
68—Reverential fear
69—Mottled
70—Undergird
71—Roam about
72—Give away
74—Marshes
75—Disturbed
77—French article
78—Native metal
80—Selected for service
82—Ireland
83—Blue grass
84—Slippers
86—Crates
88—Violent strains
90—Wound
91—Pertaining to Thorin
93—Mammal covering
94—Established
96—Kind of metrical foot
98—Shell of spearfish
101—Greek god of love
102—Ancient Greek coin
103—Ridges of sand
107—Writing instrument
108—Entrance
109—Enemy
110—A direction
112—Brief poem
113—Fruit of the oak
115—Malay fowl
117—Cradle of Moses
118—Crystalline substance
120—Light boat
121—Crippled
122—An arrow poison
125—Act of hedging
126—To decree
127—A soot spot
128—Variety of carnelian
127—Scatter

VERTICAL.

1—Solid food
2—Utters wildly
3—Lesson
4—Rested
5—Move the foot
6—Helmet
7—Traveled on foot
8—Abet
9—Sun god
10—Pawn
11—Beverage
12—Writing instruments
13—Bristly
14—Plaited cord
15—The milk fish
16—Queen of Rumania
17—Place of combat
18—Portable chair
21—Roman bronze
25—Confirms
30—Generated pus
32—Semi roll
35—Gents of fishes
37—Son of flesh
38—Makers of saddles
39—Belgian river
41—Mad
42—Woody plant
43—Small birds
44—River in Spain
45—Placed
46—Past
48—Greek god of war
50—Swift
51—Heroic poem
52—Unit of force
54—Rat-catching baskets
59—Those who shoot
58—Russian antelope
61—Aerry
64—Female sheep
65—Small cavities
67—Evil
68—Genus of grasses
70—Leaflet
71—Categories
72—Price
73—Sandarac tree
74—Delayed
75—Mexican dollar
76—Ripping tools
77—Lasting
79—Relieve
80—Lady
81—Praise
83—Himalayan marmot
85—Fine bits of earth
87—Indian silk worm
89—Musical term
91—Goods found at sea
92—Provider
95—Tribulations
97—Ending in a point
98—Room
99—Species of nut
100—Tropical plants
102—The sun
104—Temperate
105—A maxim
106—Regenerate
108—The dill
109—Part of body [pl.]
111—Scotch drinking cup
114—Legendary bird
116—Ostrich-like bird
117—Collection of sayings
119—Lighted
123—Exists

[Answers on page eight.]

Do You Know These Famous Boats?

1—What were the names of Columbus' ships?
2—With what ship did Hudson explore the river named for him?
3—On what ship did the Pilgrim fathers arrive in New England?
4—What was John Paul Jones' famous ship?
5—What was the name of Fulton's first steamboat?
6—What was the name of Nelson's flagship?
7—What was Perry's flagship in the battle of Lake Erie?
8—What is the real name of Old Ironsides?
9—What was Old Ironsides' most famous opponent?
10—On what ship did Darwin make a famous voyage?
11—What type of ship was the Flying Cloud?
12—What war craft was described as "a cheesebox on a raft?"
13—What was her most famous opponent?
14—What ship laid the first Atlantic cable?
15—The sinking of what ship precipitated the Spanish-American war?
16—What battleship made a famous trip around Cape Horn from San Francisco to Florida during this war?
17—What excursion steamer burned in the East river with great loss of life?
18—What trans-Atlantic liner sank with the greatest loss of life?
19—What German cargo submarine made two trips to this country before we entered the war?
20—On what ship did Kitchener make his last voyage?
21—What is the name of Sir Thomas Lipton's succession of yachts which have tried for the international yachting cup?
22—What ship sank last year with loss of over 100?
23—What is the name of the President's yacht?
24—What were the names of Capt. Fried's two ships and the names of the two sinking ships whose crews he rescued?
25—What are the names of Commander Byrd's polar ships?
26—Which two ships dispute the claim of being the world's largest vessels?
27—What trans-Atlantic liner was torpedoed off Ireland in 1915?
28—What are the present names of the former German ships Vaterland, Bismarck, and Imperator?

To what line does each of these vessels belong:
29—Ile de France?
30—Aquitania?
31—Olympic?
32—Leviathan?
33—Roma?

Identify each of the following ships:
34—The Golden Hind?
35—The Savannah?
36—The yacht America?
37—The Birkenhead?
38—The Alabama?
39—The Roosevelt?
40—The Cyclops?
41—The Emden?
42—The Niena?
43—The Macom?
44—The Arcturus?
45—What ship carried the Argonauts in search of the Golden Fleece?
46—On what ship did Jim Hawkins sail for Treasure island?
47—What river steamboat is celebrated in a famous song?
48—On what schooner had the skipper "taken his little daughter to bear him company?"
49—What boat was wrecked on a night when "De win' she blow from nor'-eas'-wes'—De sout' win' she blow too."
50—What vessel once had in cargo two representatives of every kind of creature?

[Answers on page eight.]

'THE MIKADO' IS BEING REHEARSED AT AUSTIN HIGH

The familiar tunes of "The Mikado" are being heard in the halls of Austin High school these days, as rehearsals for the opera to be given in the school auditorium on April 18, 19 and 20, proceed. Two casts will perform. The Opera club of the school is sponsoring the production. There will be complete scenic equipment and costuming, and music will be furnished by the school orchestra.

The characters in the opera are to be taken by the following students: Miss Rosalind Harry, Miss Normah Jane Chidley, John Freemuth, Beryl Collins, George Toscas, Ward Silver, Lorimer Jaekel, Miss Edith Rode, Miss Frances Raeder, Miss Christine Tampary, Miss Vera Urban, Miss Dorothy Anderson, Miss Pauline Patton, William Schultz, John Oakman, Robert Kaska and George Wood.

Visit of O. E. S. Chief.

Mrs. Sarah Daniels, worthy grand matron of the Order of Eastern Star for the state of Illinois, was the guest Friday evening of Oak Park chapter. It was the annual official visit of the grand matron. Mrs. Daniels is a member of the Ben Hur chapter.

Marshall High School Civic Meeting April 23

School problems and kindred topics will be discussed at the Marshall High school civic meeting to be held in the Louis J. Block auditorium, Monroe street and Kedzie avenue, on April 23. Preparations for the meeting are being made by G. A. Beers, principal of the school, with the coöperation of the senior class. President H. Wallace Caldwell of the board of education and Supt. William J. Bogan will be present, as well as representatives of west side organizations and clubs. The committee making arrangements for the meeting is headed by Jack Friedman.

Mrs. C. A. Larsen Heads New Elmhurst Auxiliary

Mrs. C. A. Larsen of Elmhurst was elected president of the Elmhurst auxiliary at its meeting Thursday evening. A constitution and by-laws were adopted. Mrs. B. A. Spear, Glen Ellyn, was elected secretary, and Mrs. Glasner of Lombard, treasurer. The new organization is making a membership drive similar to that of the Red Cross. The dollar fee is used to aid worthy people in getting surgical and hospital care.

BUD WILLIAMS

announces the removal of his

AUTO REPAIR SHOP

(Formerly at 2843 North Kedzie Avenue)

to his own building at

2902-04 Armitage Avenue

One Block East of Humboldt Blvd.

Where larger quarters and increased equipment will insure quicker service.

WE REPAIR ALL MAKES OF CARS

BUICK SPECIALIZING IN NASH

An organization founded upon the principles of fair dealing. $5.00 tows your car to our shop from any part of the city.

Phone Humboldt 0184

Nite Phones—Prospect 0890; Keystone 3826

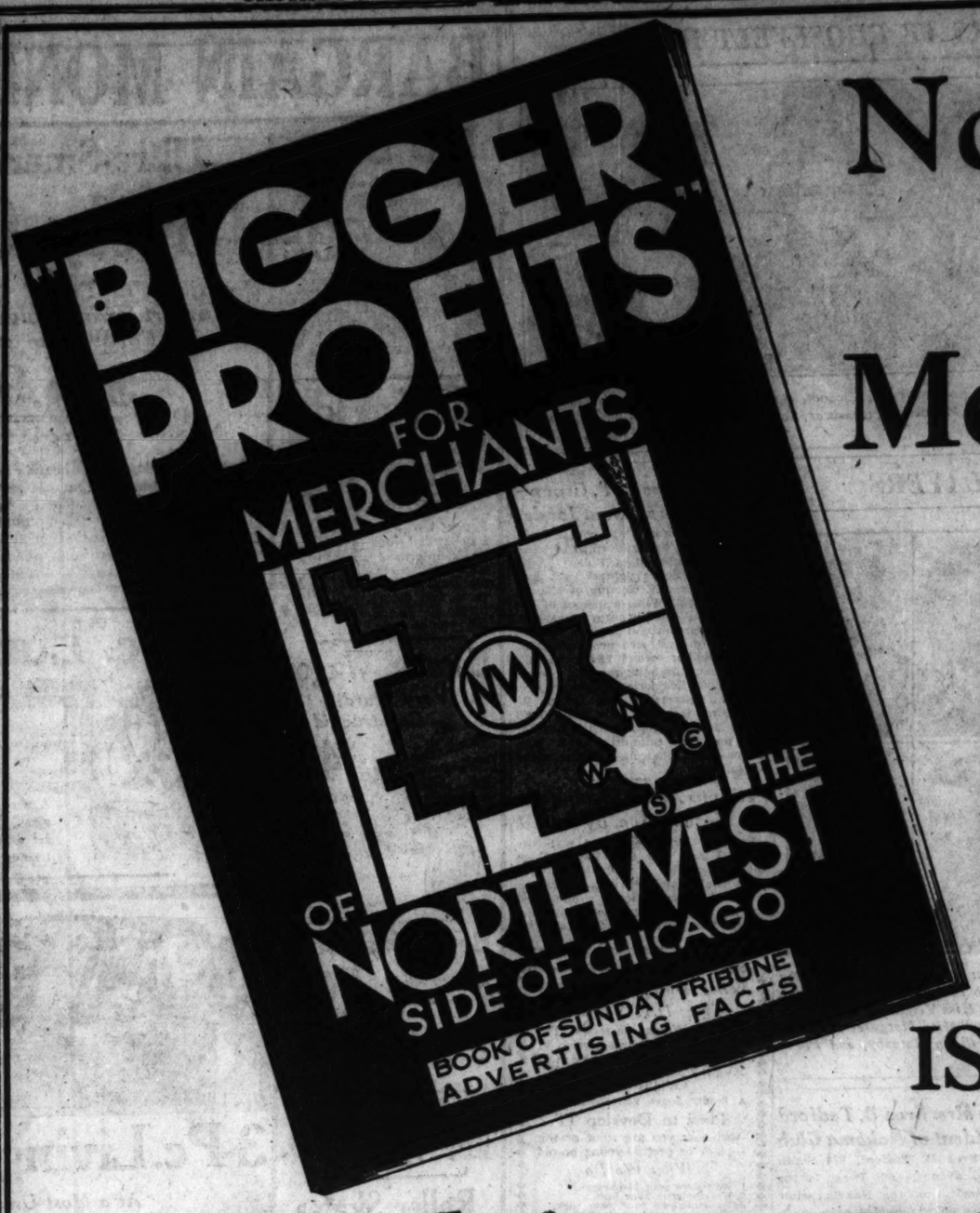

Northwest Side Merchants!

THIS FREE BOOK

IS FOR YOU!

Send for it TODAY!

ARE you interested in bigger profits? Are you ambitious to see your business grow? Do you realize the new profit possibilities your great Northwest Side offers you? Do you know what the Tribune is doing to help you cash in on the stupendous buying power of your own trading area?

SEND FOR "BIGGER PROFITS"

This brand-new Tribune booklet, just off the press, tells the complete story. "Bigger Profits" gives the complete details of the Chicago Tribune's amazing new advertising plan just recently put into effect. You'll want to read every page, every word of it!

It tells you how you can increase your profits with Sunday Tribune advertising in the new Northwest Side Metropolitan Section. It explains how you can now place your sales messages before seven out of ten families living on your side of the city, at a cost so low that every merchant and retailer now can put this enormous sales power to work building business.

IT'S FREE; NO OBLIGATION

"Bigger Profits" will be mailed free of charge to every Northwest Side merchant and retailer who will fill in the attached coupon and mail it. There is no obligation, no strings attached to this offer. Simply fill in the coupon and the Tribune will mail this fascinating 32-page book.

Tear out the coupon now, fill it in and mail it. Find out how the Tribune can help you get your share of the business that the scores of thousands of prosperous Northwest Side families are giving to merchants on your side of the city! Find out how easy it is to cash in on this amazing new plan—how, for a few dollars—whatever you are able to invest—you can place a strong, business pulling offer in the Metropolitan Section that reaches almost every family on your side of Chicago.

"Bigger Profits" tells you all the facts and figures. It tells you just how much money you need to make a start. It explains how the Tribune will co-operate with you in preparing your advertising.

MAIL THE COUPON TODAY!

Take the first step right now toward greater success by filling in the coupon! Remember, no obligation to you! Fill in and mail the coupon now!

Chicago Sunday Tribune

THE WORLD'S GREATEST NEWSPAPER

March Circulation: 1,236,284 Net Paid

Metropolitan Section

CHICAGO TRIBUNE
TRIBUNE TOWER
CHICAGO

Gentlemen: Without obligation to me, please send me a copy of your new 32-page booklet, "Bigger Profits."

Firm Name .....

Kind of Business .....

Street Address .....

My Name .....

SOME CHANGES FOR OUTDOOR TWIN PUSHER

How to Add Elevator and Tail Service.

Outdoor events of the second model airplane tournament, sponsored by THE TRIBUNE, will be held May 19 at Washington park; indoor events, May 26, at the 132nd Infantry armory.

Forty-eight medals, two trophies, and two trips to the national championship meet and back will be awarded the winners.

All entries must be certified by an official of a playground or school.

BY MERRILL HAMBURG.
[Secretary Airplane Model League of America.]

Last week, in the columns of THE TRIBUNE, local sponsor of the Airplane Model League of America, you learned how to make an outdoor Twin Pusher, the king of outdoor ships. This week I'm going to tell you of some changes in the championship model that have interested a lot of experts.

These changes are suggested by Joseph Lucas, president of the Illinois Model Aero club—the oldest model club in America—and a builder of years of experience. Lucas says that they helped him to win the national outdoor trophy last year. His ship made a flight of four minutes twenty-four seconds at the first national A. M. L. A. contests.

As you'll see by the drawing of the ship, the differences consist in the addition of a built-up elevator and auxiliary rear surface. The championship model has only a single surface elevator. Consequently it is lighter. But Lucas believes that his additions give the model added lift to compensate for the additional weight.

How to Get Kit.

To make the new parts you'll need a sheet of Japanese tissue paper, 10½ x11 inches; a piece of 1-16 inch flat balsa, and some 1-32 inch flat balsa, both pieces 12 inches long. If you haven't these materials, send 15 cents to the supply department, A. M. L. A., American Boy building, Second and Lafayette boulevards, Detroit, Mich., asking for the elevator kit. It will come to you by return mail.

The wing section of both elevator and rear surface is the same as that of the main wing—you'll remember that the Clark-Y airfoil was the suggested section. Make five ribs of the same proportions — with the same curve, that is—for the rear surface, and five for the elevator; but reduce the size so that the rib length is no more than three inches.

Drawing Gives Details.

Now cut leading and trailing edge strips from your flat balsa. Make the elevator 12 inches long, with its dihedral angle such that the tips will be 1¾ inches above the center. Cut all strips first, make each half of the elevator separately and join them. The work you did last week on the main wing will tell you all the details of this job. It will help you with covering the elevator, too.

Figure the length of the strips for the rear surface by measuring the distance between the exact points on the two fuselage sticks where you will attach it. This is a perfectly straight wing section—no dihedral to it—so it will be easy to build and to cover. Note that it fits in between the sticks, and takes the place of the two rear bamboo cross-braces. The drawing shows details.

Last Minute Touches.

The elevator is held to the sticks by a big rubber band; but the rear surface is ambroided permanently in position. The elevator should not be set at any angle of incidence, for its airfoil section furnishes enough lift.

Now a few hints on last minute touches to that Twin Pusher. Don't forget that extreme lightness is of prime importance in all championship models. Make each individual part just as light, sand it down as thin, as requisite strength will permit. One overheavy part won't make much difference, but a lot of them will!

Take extreme care with each bit of work, too. You can lessen wind resistance, increase lift and add to performance by seeking neatness and exactness. Remember, also, that the successful contest performer is the one who has plenty of spare parts—props, motors, even fuselages and wings.

Good Winder Needed.

Be sure that your rubber is in good shape—not too old nor too often used. You'll need a good eggbeater winder, too. The league can furnish plans for a winder.

You'll find that you get best results when the two propellers turn up in the center and out toward the sides.

If you haven't plans for the plane, you can get them by sending a two cent stamp to the league with your request. They're included in the official league kit for the Outdoor Twin Pusher, obtainable for $3 at league headquarters.

Don't expect to build the Twin Pusher, or to add the Lucas parts to it, without spending a lot of time and patience on it. But, if you do the work carefully, look for a whale of a good flight with it. The official record is 10 minutes 14 2-5 seconds; unofficial records go above an hour!

And it's likely to be the ship that will win some boy—perhaps a Chicago model builder—that free trip to Europe. It's worth trying for!

VARIATIONS FOR OUTDOOR TWIN PUSHER

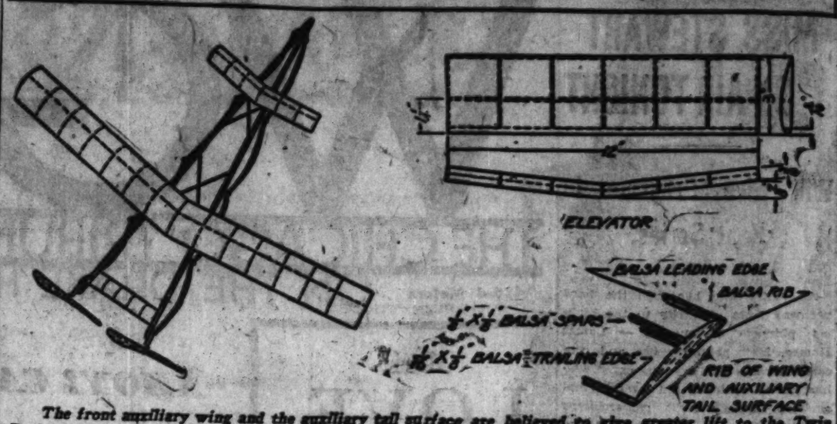

The front auxiliary wing and the auxiliary tail surface are believed to give greater lift to the Twin Pusher. They aren't hard to build. Read the directions while studying this diagram—then go ahead!

ENTRY BLANK FOR
All Chicago Model Airplane Meet
(Sponsored by The Chicago Tribune)

Name..... Club.....
Address..... Age.....
Class:
- ☐ Indoor R. O. G. duration.
- ☐ Indoor tractor duration.
- ☐ Outdoor twin pusher duration.
- ☐ Outdoor R. O. G. duration.

Certified by..... Title.....

Entries close May 14 with the Model Airplane Tournament Manager. Outdoor events will be held May 19 at Washington park. Indoor events will be held May 26 at 132d Infantry armory, Rockwell and Madison streets. All entries must be certified by an official of a school or playground.

Schurz High Drama Club Burlesques Melodrama

"The Fatal Necklace," a burlesque on the old time melodrama, was presented by the Schurz Dramatic club of Schurz High school, 3601 Milwaukee avenue, in the school auditorium Wednesday. Taking part were Tom Foth, George Beaugureau, Harold Beisler, James Murphy, and Ted Weisbotten.

Empire Bank to Observe Anniversary This Week

The rapid growth of the Milwaukee and Crawford avenues business district was pointed out last week by Ralph F. Kepperschmidt, president of the Empire Trust and Savings bank, as proved by the fact that the present site of the bank was less than eight years ago garden land. The surrounding territory was similarly rural. Now it is one of the busy communities of the northwest side, and several prominent firms and manufacturing concerns are located there. The Empire bank, which is in the center of the community, will celebrate its first anniversary this week.

Films Teach Geography to Nobel School Pupils

A series of educational films is being shown at the Nobel school, 4137 Hirsch street, to acquaint pupils with the geography and industries of other parts of the country. The pictures include such subjects as "Bread," "Cattle," "Cotton," "Irrigation," and "New England Fisheries."

Roosevelt High P.-T. Group Holds Party Wednesday

The Roosevelt High School Congress of Parents and Teachers will hold a card and bunco party Thursday in the school building, 3436 Wilson avenue, Mrs. Louis Bauer, president, has announced.

Johnson ELECTRIC Polisher
Now on Display at
Lawrence Hdwe. Co.
Everything for the Home
3441 Lawrence Ave.
Ph. Juniper 5405

Johnson Electric Polisher Now On Display at
John A. Roloff's
Modernized Hardware Store
PARK RIDGE
Ph. 137 128 N. Park Ave.

EVERYTHING FOR BABY
BISCO
BABY SHOP
2759 Milwaukee Ave.
Phone Spaulding 4546

Spring Special

This is the time baby should be riding in a Whitney carriage or stroller. Inspect our showing.

Park stroller as shown,
$10.95

6 ENCORE DAYS
START TOMORROW
ANOTHER GREAT FEATURING OF THE ELECTRICAL WAX-POLISHER

AT A $13 SAVING
NEW IMPROVED MODEL
$29.50

Encore! The success of our recent 6-day feature selling brings you another great opportunity. Thousands of happy women acted before. Don't you miss this chance to see and own the electrical marvel, the Johnson Electric Floor Polisher at $29.50, reduced from $42.50.

It replaces weight with speed. Nine pounds light, its brush, whirling 2100 times a minute, whizzes over your floors. Nimbly turns corners. Ducks under low furniture. You merely guide it with your fingers. It's all so swift, so effortless, so cleanly, that you can actually wax-polish your floors in your party dress.

Burnishes wood and linoleum until they glow as from hidden fire. Your entire home will reflect their new splendor. And they will never need scrubbing again, never need refinishing. For Johnson's wax, electrically polished, forms a hard, flexible, armour-like film that neither feet nor dirt will break through. Dust glides off as from a mirror.

Don't misunderstand. This is the genuine, latest improved model Johnson Electric Floor Polisher that your dealer is featuring this week at a $13 saving. Your own leisure and your pride in your home urge you to see it and buy it now.

JOHNSON'S ELECTRIC FLOOR POLISHER

S. C. JOHNSON & SON
Racine, Wisconsin
"The Interior Finishing Authorities"

FREE Every purchaser of the Johnson Polisher will receive FREE a $2.40 half-gallon of Johnson's Liquid Wax and a $1.50 lamb's wool mop that applies the wax without your bending or even soiling your hands.

CONVENIENT TERMS WITH A SMALL DOWN PAYMENT OFFERED BY MANY DEALERS

FREE
ROOF INSPECTION

Leaky roofs this Spring will cost home owners millions of dollars in replastering and redecorating. A little precaution—inspecting your roof now to determine its condition may save you considerable expense. Our inspection service is at your command. We are glad to serve you without any obligation. Telephone our nearest office.

BECKER ROOFING CO.

ARMITAGE 0717
1880 Milwaukee Ave.
LONGBEACH 7345
5534 N. Western Ave.
PROSPECT 8645
5239 S. Ashland Ave.
RADCLIFFE 0111
7841 S. Racine Ave.

Phone our office closest to your home Ask for Mr. Edwards

GREENLEAF 420
2609 Broadway (Evanston)
WAUKEGAN 887
936 McAllister Ave.
GARY 3503
712 Connecticut Street
JOLIET 2240
216 N. Desplaines Street

U. S. IS STUDYING PLAN TO LICENSE RADIO STATIONS

Recommendations Ready in December.

Washington, D. C.—"One million dollars a channel" was the arbitrary value fixed upon each radio wave length during the recent congressional deliberations on radio legislation. That this standard has no real economic basis was recognized by the members of congress, but they were sufficiently interested to order an inquiry into the possibility of levying license fees upon those granted the right to use the precious channels of the ether.

Such an investigation is now being conducted by the federal radio commission with a view to complying with the resolution introduced by Senator Dill of Washington, calling for the recommendation of a schedule of fees to be imposed upon the several classes of stations. It is Senator Dill's idea that the charges should be greater according to the power and the use made by those to whom licenses are granted.

At least one member of the commission, H. A. Lafount, representing the western zone, is already on record as being vigorously opposed to any plan of making broadcasting stations bear the burden of this license fee system. Mr. Lafount is, in fact, only luke warm toward the whole license fee project.

Want Public Hearings.

The National Association of Broadcasters is not opposed to the establishment of a system of federal license fees, provided that such license fees are required from all radio stations licensed to transmit radio communications, and provided that the term of any license for which a fee is paid is not less than one year. It recommends, however, that the congress shall by law establish the basis on which such fee is to be charged, and shall do so only after public hearings have been held for the purpose of determining such basis in an equitable manner.

While various foreign countries are known to levy fees where they do not own all radio facilities outright or exact flat sums or percentages of profit from concessionaires, the only data on license fees that the commission has at hand is that obtained from Canada. Under the radiotelegraph act of Canada, the department of marine at Ottawa charges its licensees the following per annum sums:

Limited commercial stations, $50; public commercial, $50; private commercial broadcasting, $50; private commercial, $10; experimental, $5; amateur broadcasting, $10; amateur experimental, $2.50; technical or training schools, $5, and ships, $10.

Suggest Leasing Channels.

It is regarded altogether unlikely that the United States fees will be as small in the recommendations that will be ready for congress by next December.

That coastal and commercial station, engaged in point to point and ship to ode service should pay the government such small amounts for the right to use the ether, would provoke considerable antagonism when the subject is considered by congress. When the remark was made that each channel was worth $1,000,000, the reference was made to the transoceanic and intercontinental high frequencies, or short waves. At the present time, the government gets nothing directly in return for the licenses it grants to use those channels.

Neither does the government profit directly, from broadcasting assignments to the 600 stations in the United States. Nothing is charged for the 17,000 or more amateur licensee either, although each amateur must pass a technical test before a federal radio supervisor to qualify for a license.

In favor of the imposition of nominal lincense fees, it will be argued that this is the only way the government can defray the constantly mounting expenses of radio administration. In favor of high license fees, especially for code communications services, it will be proposed that this is one way to eliminate "haywire" stations which barely creep in under the "public interest, convenience or necessity" standard set by the radio act. Some legislators have already suggested that it might be well to "lease" the channels to the highest bidder and the companies best qualified to maintain either wirless communications or broadcasting services, and perhaps later the regular television services.

Tax on Listeners.

Against the fees proposal, the theory is advanced that the extension of radio for domestic and international telegraph communications has put the United States in a preëminent strategic position for war or peacetime emergencies. Even more important in day by day life, it is pointed out that the radio communication channels are carrying nationwide and worldwide the messages of trade that mean so much to the country's economic prosperity.

The commission will probably fix the rates for short and long wave channels at relatively high levels, classifying them according to the importance of the use to which the channels are put. Broadcasting rates will probably be rather low with a graduated scale for stations given over to advertising wholly, advertising only partially, institutional services like those offered by churches and colleges, etc.

It is not probable that the commission will recommend a fee upon listeners such as Canada imposes. In the dominion, all radio receiving sets must be licensed. The cost is $1 a year.

Irving Park Sorosis Club Elects Mrs. R. Y. Spikings

Mrs. Richard Y. Spikings, 4907 North Harding avenue, was reëlected president of the Irving Park Sorosis club at a recent meeting. The other officers for the coming year are: First vice president, Mrs. W. B. Dunlap; second vice president, Mrs. T. T. Crooks; recording secretary, Mrs. A. W. MacCorquodale; corresponding secretary, Mrs. R. N. Hawkins, and treasurer, Mrs. R. E. Nicol. The new directors of the organization are Mrs. Walter M. Morf, Mrs. F. E. Thornton, and Mrs. J. T. Hawley.

Inside the Loud Speaker

BY QUIN RYAN.

Radio had its chance again the other evening to transmit the very feeling of fear over its electrical waves, in the "panic" during the boxing bout at the Coliseum. It so happened that when the hysterical rush of spectators moved out of the darkness toward the boxing ring we were sitting at the ringside and a sudden violent impact at our back knocked the microphone out of our hands and under the ring.

We had jumped up onto the ring, along with everybody who wasn't crushed against the platform, in order to see what was happening, while 9,000 men and women were fleeing headlong in one direction to avoid an

unknown danger. And that little instrument which hears all with unfailing ears lay unmolested underneath the ring, transmitting to listeners hundreds of miles away the panicky sounds and yells and the very electric tenseness which hung over the crowd while they were waiting for the gunshots or lions' roars, or shouts of "fire!" which they anticipated out of the darkness.

On the air it was powerfully dramatic, because it was genuine. One listener, Raymond F. Smith, of Centralia, Ill., writes: "Here is how it was through my loud speaker. I had taken a cushion and was lying on the floor listening to one of the best fights I have heard for a long time, when I heard you shout, 'Hey, what's that?' Then an awful noise, which I found out later was the mike hitting the floor, then no more talking for some time except a few excited yells from men and commands mingled with a wejrd, low rumble which I was unable to explain, then cracking and pounding which I suppose was the knocking over of the chairs and the breaking of your shelf, as you later said. I rose up from my pillow in wonder as to the cause.

"I didn't have long to wait, when I heard your familiar voice say, 'Hey, is the mike still connected?' You then told us you were talking from the ring and you told us what was taking place, talking all the time, long before the trouble was quieted down. Maybe you think I didn't have some strange feelings come over me as you described something that wasn't on the program at all. The thought struck me that maybe some people were being trampled upon and injured and maybe some killed right then, and here we were listening to it over the radio, in the comfort of our homes, about 300 miles away. I see by this morning's paper that several were injured and two or three quite severely. Every time I think of it, I still have a strange feeling. That experience was the greatest thrill I ever got from a radio."

It reminds us of one evening over a year ago, when a fire broke out in the lakeside terrace of the hotel where we were picking up a dance orchestra. It was on the stroke of midnight and we announced a group of tunes that the orchestra would play for the midsummer dancers. The operator switched from us in the studio to the terrace and rang for the orchestra to start playing. Instead of music we heard a great rushing and crackling and shouts of people. There was actual FEAR in the air. It could be sensed by us in the studio through the radio horn. The whole place was swept by fire, which burned tables, chairs, decorations and melted a saxophone to a weird metal mass—we stretched lines to the roof and tried to describe the running patrons, the activities of the firemen and the playing of the hose from the street—and through it all that microphone hung there in the fire, picking up all the sounds of burning dining room.

SOMETIMES a word spoken by an announcer is heard incorrectly on the air and it causes a deal of consternation. Pat Barnes tells us of the time he was broadcasting Chicago's civic reception to Col. Lindbergh, a banquet at a downtown hotel. Pat was seated just behind Lindy, who was in the middle of the speakers' table. Many prominent citizens were eulogizing the flyer between courses of the dinner.

Pat was inserting little comments here and there, describing what a fine, bashful young fellow Lindy appeared to be. Suddenly the colonel dropped a fork and it lay on the floor behind the chair. Bother Pat, during a lull in the speeches, spoke: "And now, just to let you know how thoroughly human and like all of us Lindy is, he just dropped a fork on the floor behind his chair."

In the following few days about one hundred letters arrived on Pat's desk, expressing amazement—"Do you mean to say, Mr. Barnes, that Lindy dropped a quart on the floor behind him?"

SHOWING WHAT tell-tale busybodies microphones can be—a bald headed gent is dancing past the orchestra with his young partner in a night club, and she says, "Why is it you never speak above a whisper when you're dancing here?" And the fat gent replies: "Well, you know, they broadcast the band from here, and it's practically certain my wife's listening in."

WE NOTICE a station reviving the old "amateur nights" of early radio

days. Our experiences with amateur nights, or amateur periods, some years ago were very delightful. The only unhappy element in them was that most of the applicants were too good to be funny, and an amateur night isn't funny unless the performers are absolutely terrible.

An hour was devoted to the show, and there were many, many applicants. Instead of being as laughably impossible as the famous Cherry sisters of the vaudeville stage, they were mostly just mediocre singers. One of two, however, were unconsciously howling successes, singing hymns in duets and playing on queer instruments.

Because they were honest and sincere neophytes from distant parts seeking candid judgments on their talents, it was impossible for us to rate them as the theater attendants used to do the amateurs who lined up on the stage for the awarding of the prizes. It would be really insulting to shout "Get the hook," as the boys were wont to do in the theater. And the only good laughs were derived from the insertion of some of our regular performers in burlesque rôles.

LOUISE HOMER, MISS STEWART ON AIR TONIGHT

Will Give Program in Kent Series.

An artist who has trod the hard pathway from obscurity to the highest pinnacle of success — Louise Homer, Metropolitan opera and concert contralto—and a young artist who has gained national and international acclaim through radio performance, Kathleen Stewart, pianist, are to be the co-stars in the Atwater Kent radio hour tonight in a program boardcast by W-G-N, THE CHICAGO TRIBUNE station on the Drake hotel, and a coast to coast network.

Both artists demonstrate the American spirit of womanhood applied to creative work in the arts. Each has attained the highest type of success without the sacrifice of a single iota of her feminine charm. Louise Homer represents as much to her public as a mother and a home maker as she does as one of the world's greatest contraltos.

Family Circle of Artists.

In fact one who thinks of her as a great singer thinks in terms also of her composer husband, her singing and playing daughters and their ideal family circle—yet a circle of artists of striking ability.

Kathleen Stewart came before the public as a pianist with the National Broadcasting company. She immediately centered attention on herself as an artist who paints pictures in tone, either of the most delicate shading or the most brilliant coloring, with the usually arbitrary black and white keys of the piano.

Versatile Artist.

In the playing of one of Grieg's concertos for the piano, which tells a story of intense drama, Miss Stewart has been rated supreme among women pianists. She started out in life to play the piano, then switched to painting and then to the violin. One day she wandered into the N. B. C. studios for an audition. She was engaged and has been a regular program artist and accompanist ever since. Last year she played more than fifty concerts, arranged through the concert bureau of the company, in addition to her radio work. This latter involved being solo pianist for orchestral broadcasts as well as playing innumerable special programs of her own and work in conjunction with other broadcast artists.

HIGHLIGHTS ON RADIO PROGRAMS

2 P. M.
KFKX [294], Chicago. Matinée program.
WMAQ [448], Chicago. Ballad hour.
3 P. M.
WCFL [389], Chicago. Studio program.
4 P. M.
KYW [294], Chicago. Musical program.
WMAQ [448], Chicago. Musical pilgrimages.
W-G-N [416], Chicago. Arabian Nights.
4:30 P. M.
WMAQ [448], Chicago. Presbyterian services.
W-G-N [416], Chicago. W-G-N Players.
5 P. M.
KYW [294], Chicago. Musicale.
W-G-N [416], Chicago. American Legion band.
5:30 P. M.
W-G-N [416], Chicago. Children's concert.
KYW [294], Chicago. Anglo-Persians.
6 P. M.
WGES [220], Chicago. String ensemble.
W-G-N [416], Chicago. Chicago Symphony.
WLS [345], Chicago. Little Brown church.
6:30 P. M.
WCFL [389], Chicago. German hour.
KYW [294], Chicago. Baldwin concert.
7 P. M.
KYW [294], Chicago. Enoo Jottick Melodies.
WMAQ [448], Chicago. Sunday Evening club.
7:15 P. M.
KYW [294], Chicago. Collier's hour.
7:30 P. M.
WBBM [389], Chicago. La Palina Smoker.
8 P. M.
WBBM [389], Chicago. Majestic Air theater.
8:15 P. M.
KYW [294], Chicago. Father Pursin.
W-G-N [416], Chicago. Atwater Kent hour.
9 P. M.
WBBM [389], Chicago. De Forest band.
9:15 P. M.
WLS [345], Chicago. Studebaker Champions.
9:30 P. M.
WMAQ [448], Chicago. Around the samovar.
WENR [345], Chicago. Edison symphony.
WJBT [399], Chicago. Gospel tabernacle.

OUT OF TOWN PROGRAMS.

7:30 P. M.
Columbia network. Symatron program to WABC, WNAC, WEAN, WFBL, WCAU, WMAL, WJAS, WADC, WBRM, KMBC, WKBC, WGHP, WISN, KOIL, WCAO, WOWO, KMOX, WSFD, WHK, WLBW, WCCO.

8 P. M.
Columbia network. Majestic Air theater to WABC, WNAC, WEAN, WFBL, WMAK, WCAU, WJAS, WADC, KMBC, WKBC, WGHP, WBRM, KOIL, WISN, WCCO, WCAO, WOWO, KMOX, WSFD, WHK.

8:15 P. M.
NBC system. Atwater Kent program to WEAF, WBC, WCAE, WWJ, W-G-N, KSD, WGR, WEEI, WGY, WFI, WTAM, WOWO, KYOO, WFAA, WSM, WSB, WBT, WOAI, KPRC, KSTP, WMC, WKY.

9 P. M.
Columbia network. De Forest band to WABC, WNAC, WEAN, WFBL, WMAK, WCAU, WJAS, WADC, KMBC, WKBC, WBBM, WHK, WLBW, WMAL, WGHP, KOIL, WCAO, WOWO, KMOX, WSFD.

JOAN LOWELL TO TELL STORY ON RADIO TUESDAY

As soon as she was able to walk her sunburned toes gripped the slanting deck of a ship. From then on life was about as vivid and fascinating an experience as was ever lived by a woman—of man, for that matter. Probably never before in the history of literature has such rip-roaring adventure ever been recorded by a girl.

Joan Lowell, descendant on one side of Boston blue stockings and on the other of bewhiskered Levantine sea rovers, became nationally famous overnight through the publication recently of her adventures under the title, "The Cradle of the Deep."

The broadcasting of Joan Lowell's story by herself over a chain of stations will be a unique experience in radio. A total of 30 stations, including W-G-N, the CHICAGO TRIBUNE station, will be hooked up for the national broadcast Tuesday evening at 8 o'clock Chicago time.

Was Raised as Boy.

Joan Lowell's father carried her aboard his schooner, a copra trader in the South Pacific, when she was only eleven months old. A she goat, purchased for a broken alarm clock from south sea natives, was her nurse. For seventeen years the only ground under her feet was about sixty fathoms of water.

Raised as a man oy men as hard as nails, it is small wonder that Joan's early ambition was to be able to swear for three minutes without once repeating herself, and eventually she achieved this distinction.

With the head of an angel and a fist like a hammer, this little thug in overalls (for she never knew what dresses were) paraded the deck of her floating home looking for trouble. She found it—and how. Her father caught her just in time one day when she was going ashore to have nude ladies tattooed on her chest—just like the other sailors.

The Hangman's Noose.

To Joan women were soft, fluffy things that "smelled good." In her ficating world of men her own sex was as inscrutable as the inhabitants of another planet, and her first real experience with them pretty nearly caused a riot.

She found navigating on shore so full of shoals that she fled back to sea, and there a member of the crew casually showed her one night how to make a hangman's noose. A sure and ghastly sense of drama impelled him to knot it under his own left ear and dance on the wind.

On one of her rare visits ashore a pedantic and pompous professor of economics once told her: "You are a very interesting study, little girl." The little girl's reply nearly made the professor faint.

Ghostly, giant icebergs, waterspouts, wild dances on lovely south sea atolls, man-eating sharks that followed the ship like wraiths, and the fact that young ladies should not bathe in gentlemen's drinking water—all these Joan Lowell learned about and wove into her fantastic saga of the sea. Her broadcast is expected to be a radio event.

Edison Park Lutherans Start Building Fund Drive

A campaign to raise funds for a new building is being conducted by members of the Edison Park Lutheran church. The new church will cost $60,000. Meyer & Cook, architects, have drawn the preliminary sketches. Tre Rev. Roy A. Harrisville is pastor of the congregation and the building committee is made up of O. E. Hustad, chairman, A. B. Olson, A. Dahlin, Mrs. A. B. Olson and Ernst Anderson, secretary-treasurer. The congregation was formed three years ago.

TALKS TUESDAY

JOAN LOWELL.

Young authoress who is to tell of her life at sea Tuesday night over a network of stations, including W-G-N, The Chicago Tribune station.

DR. C. R. BROWN TALKS TONIGHT AT SUNDA Y CLUB

Dr. Charles R. Brown, considered a master of the art of preaching, for many years head of the Yale Divinity school, of which he is now dean emeritus, will speak before the Chicago Sunday Evening club in Orchestra hall tonight. He will speak on the subject, "What Does It Mean to Be a Christian?" at the main service beginning at 8 o'clock. The program will be broadcast by station WMAQ.

Dr. John Timothy Stone, prominent Chicago divine, will give the informal Bible talk at 7 o'clock on the subject, "The Newness of Life."

The music program in the order in which it will be given includes a solo by Mabel Sharp Herdien at 7 o'clock, the organ recital at 7:40 by Stanley Martin, and the program by the choir of 125 beginning at 8 o'clock. Samuel Thompson will be guest artist.

Harry A. Wheeler, vice president of the club, will preside, and Silas H. Strawn will take part.

Two Tickets Are in Field in Lyons Village Election

There are two tickets in the field for the election to be held in the village of Lyons on April 16. Candidates on the People's party ticket seeking reëlection are: President, Otto A. Klug; for trustees, Frank A. Mitch, Lyman F. Martin, Ernest C. Schultz; for police magistrate, William C. Lange. Candidates on the Progressive party ticket are: For president, Martin Potokar; for trustees, Louis Masek, Frank Pesice, Paul A. Matz; for police magistrate, Ernest C. Master.

Tells Members of Club How to Design Gardens

Miss Josephine Hegley spoke on "Design and Planning of Small Properties," at a meeting of the Oak Park and River Forest Garden club last Wednesday at the home of Mrs. A. C. Bricker, 416 Home avenue, Oak Park. Miss Hegley, who is a graduate of the Lowthorpe School of Horticulture, is considered an authority on color schemes and artistic planning of gardens.

Answers to Quiz on Boats

1—The Santa Maria, the Nina and the Pinta.
2—The Half Moon.
3—The Mayflower.
4—The Bon Homme Richard.
5—The Clermont.
6—The Victory.
7—The Lawrence.
8—The Constitution.
9—The Guerriere.
10—The Beagle.
11—Clipper.
12—The Monitor.
13—The Merrimac.
14—The Great Eastern.
15—The Maine.
16—The Oregon.
17—The General Slocum.
18—The Titanic, with 1,517 lost.
19—The Deutschland.
20—The Hampshire.
21—The Shamrock.
22—The Vestris.
23—The Mayflower.
24—With the President Roosevelt and the America he came to the rescue of the Antinoene and the Florida respectively.
25—The City of New York, the Eleanor Bolling, the Sir James Clark Ross and the C. A. Larson.
26—The Majestic and the Leviathan.
27—The Lusitania.
28—Leviathan, Majestic and Berengaria respectively.
29—French.
30—Cunard.
31—White Star.
32—United States.
33—Italia-America.
34—The ship in which Sir Francis Drake circumnavigated the world.
35—The first steamship to cross the Atlantic.
36—The yacht which won the international yachting trophy, since known as the America's cup
37—A British troopship which struck a rock and foundered off Africa. The women and children were put in the lifeboats and the soldiers stood in drill formation as the ship sank.
38—A British vessel which fought for the confederacy in the civil war.
39—The specially designed ship which carried Peary on the first portion of his trip to the north pole.
40—The American ship which sailed from the Barbadoes in 1918 and has never been heard from since.
41—The most famous of the German mystery cruisers which preyed upon allied merchant vessels.
42—The schooner which won her division of the race from New York to Spain last summer.
43—The tug on which New York City officials go down the bay to welcome distinguished visitors.
44—The ship which took William Beebe on the trip to the West Indies, which he described in "The Arcturus Adventure."
45—The Argo.
46—The Hispaniola.
47—The Robert E. Lee.
48—The Hesperus.
49—The Julie Plante.
50—Noah's Ark.

GEORGE OLSEN'S MUSICIANS STAR IN FAMILY PARTY

George Olsen, known first and foremost to Broadwayites for his merry-making in "Kid Boots," "Good News," "Whoopee," and other titillating extravaganzas will be the headliner tomorrow night in the family party program broadcast by W-G-N, THE CHICAGO TRIBUNE station on the Drake hotel.

Olsen started his career as an orchestral improvisor and director in Detroit. Eddie Cantor heard him and wired Ziegfeld that he had discovered a "find." Ziegfeld took Cantor at his word, and Olsen was signed to appear with the comedian in "Kid Boots." He was such a hit that while still appearing in "Kid Boots" Ziegfeld arranged for him to do double duty by also doing a turn in "The Follies."

Cross Word Answer

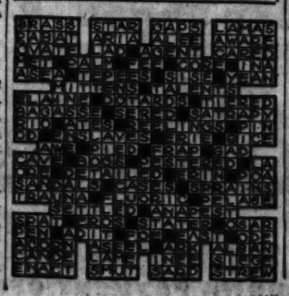

WGN

THE CHICAGO TRIBUNE STATION ON THE DRAKE HOTEL

416.4 Meters 720 Kilocycles

SUNDAY, APRIL 7.

Mark LOVE
basso
singing today's hymn
The words of which you will find in this paper.
1:15

Uncle QUIN
reading the
8 PAGES OF TRIBUNE COMICS
at noon

DIGEST OF THE DAY'S NEWS
11:30 A. M.
TOMORROW'S TRIBUNE
10:00 P. M.

YOUR magic touch to the radio is like that of Aladdin to his lamp. Call up the musical mysteries of the Far East during the Arabian Nights Entertainment...4:30

THE CHARTEX CONCERT
a semi-classical program
THIS EVENING AT
7:30

FOR POPULAR MUSIC
The THOR PROGRAM
2:30

A hot delegation from Noteland
THE CENTURY TIRE HIGH SPEEDERS
1:30

STUDEBAKER CHAMPIONS
AGAIN PRESENT
QUIN RYAN
by popular request
in 30,000 mile race broadcast
—9:15

Picturesque Negro harmony by the
Pace Jubilee Singers
3:15

RADIO'S FOREMOST
DANCE BANDS

COON-SANDERS Nighthawks	Jean Goldkette and His W-G-N Dance Orchestra
7, 7:55, 11:15	3:30, 10:05, 10:45, 11:35

There's a membership waiting for you! Cut out the coupon as soon as you are eligible.

1274. J. A. Nelson, Chicago, Ill.
1275. Russell Patton, East Chicago, Ind.
1276. Ray A. Zimmerman, Milwaukee, Wis.
1277. Goldie Dean Reach, Paris, Ill.
1278. Arthur S. Edsall, Chicago, Ill.
1279. A. E. Hassay Joliet, Ill.
1280. Rosalie Bennett, Bloomington, Ill.
1281. Eugene S. Kats, Chicago, Ill.

I have listened to W-G-N for 100 hours exclusive of other stations. Please send me a certificate of membership in the 100 Club.

NAME .....

ADDRESS .....

"AHOY! CAP'N LITTLE!"

IT'S Chief Officer Richard Henry Little, now skipper of the Line-o-type, who spent his time before the mast of the good ship *Fah Wahn*. As a reporter, R. H. L. was sent snooping around the Gulf of Pe-chi-li in an attempt to learn some news of the Russo-Japanese war. He and his Japanese sailors sailed proudly up to Yingtse, the Manchurian port, in hopes of nosing some news from Niu-chwang—that's his story. Was there news? A large order! (There were Russians in that thar port). At his customary time—10:15.

PAT BARNES 7:15

YOU should get to know Pat. When you do, you'll like him even more. Not only is Pat an announcer and a reader, but he's a playwright and a well trained actor. Tonight, for instance, you will probably hear him take the part of three or four characters in the sketch that he has written himself. Pat Barnes is a hit whether he be acting before blinding footlights, or whether he treads a silent carpet in a hushed radio studio. Every gesture—every smile is there, though his visible audience be only a cold and silent microphone. But you sense, somehow, the gestures and the smile of Pat just to listen. 7:15.

VARIETY 2:00

JOHN STAMFORD

VARIETY is the main ingredient in this early afternoon gambol of notes. John Stamford, our dignified announcer, turns tenor for this program, singing a few of your favorites plucked from his great big song book. Paul Mertz pushes his piano back into a corner where it can't get away, and—! Van (Four String) Fleming and his guitar will hold a sentimental but melodious conversation if they don't get hot. If you do—Wow! Harold Stokes, the midget sharp and flat man from Leningrad, will try to keep his accordeon from getting itself into a knot. That's about all we can get into one ordinary program. 2:00.

34th Club Is Organized at Marshall High School

Marshall High school, 3250 West Adams street, now has thirty-four clubs, with a different purpose. At least two-thirds of the students at the school are members of at least one of the organizations. The oldest club is the Students' council, and the youngest is the History club, organized this semester. One of the most unusual clubs is the girl's saxophone band, composed of eleven members. By next semester it is hoped that the personnel will number fifty members.

Moburg's Philco Service in your home..... $1
Regardless of Time Required.
Complete City Service—Sunnyside 1751

Details of Today's W-G-N Program

DAYTIME

11:30 to 12—Digest of the Day's News.
12 to 1—Reading of the Tribune Comics.
1 to 1:15—Hickey & Johnson, guitarists.
1:15 to 1:30—Mark Love, basso.
1:30 to 2—Century Tire High Speeders.
2 to 2:15—Specialty Program: Stamford, Mertz, Fleming and Stokes.
2:15 to 2:30—Good Morning Glory.
2:30 to 3—Thor Program.
3 to 3:15—Edward Barry, pianist.
3:15 to 3:30—Pace Jubilee Singers.
3:30 to 4—Jean Goldkette and His W-G-N Dance Orchestra.
4 to 4:30—Old Time Prize Fights.
4:30 to 5—Arabian Nights Entertainment.
5 to 5:30—Stetson Parade.
5:30 to 6—Children's Concert.

EVENING

6 to 7—Chicago Symphony Orchestra. Standard Oil Co. of Indiana.
7 to 7:15—Coon-Sanders Nighthawks.
7:15 to 7:30—Pat Barnes.
7:30 to 7:55—Chartex Concert.
7:55 to 8:15—Coon-Sanders Nighthawks.
8:15 to 9:15—Atwater Kent Hour.
9:15 to 9:45—Studebaker Champions.
9:45 to 10—Pullman Porters.
10 to 10:05—Tomorrow's Tribune.
10:05 to 10:15—Jean Goldkette and His W-G-N Dance Orchestra.
10:15 to 10:45—R. H. L.'s Air Line.
10:45 to 11—Jean Goldkette and His W-G-N Dance Orchestra.
11 to 11:15—Dream Ship.
11:15 to 12—Coon-Sanders Nighthawks; Jean Goldkette and His W-G-N Dance Orchestra.

THE NEW

Majestic
ELECTRIC RADIO

Before buying any other radio be sure to listen to this marvelous Majestic electric radio. Free demonstration at your own convenience. Twenty years in business at the same address.

Most Convenient Terms
Satisfaction Guaranteed

$137.50 LESS TUBES

SHERMAN MUSIC SHOP
1081 Milwaukee Avenue
Humboldt 2511 Open Eves.

$167.50 LESS TUBES

We Offer

FREE TUBE INSURANCE FOR ONE YEAR
SERVICE FOR ONE YEAR
INSTALLATION (Including Aerial)

ON
The New and Mightier

$10 Down
1 YEAR TO PAY

Majestic
ELECTRIC RADIO

Phone Humboldt 3667 for FREE TRIAL

Crystal Palace of Music
2645 W. North Avenue
ALL MODELS ON DISPLAY

SHERRY'S

You can not buy better Radio than
Majestic
at any price

Free Service, Installation. Immediate Delivery.

Small Down Payment. Take a year to pay the balance.

Model 72 as Shown, $187.00 Complete, Nothing Else to Buy

I. W. SHERRY & SON
4035 W. North Ave.
Phone Albany 3315

SERVICE SATISFIES

Majestic
ELECTRIC RADIO

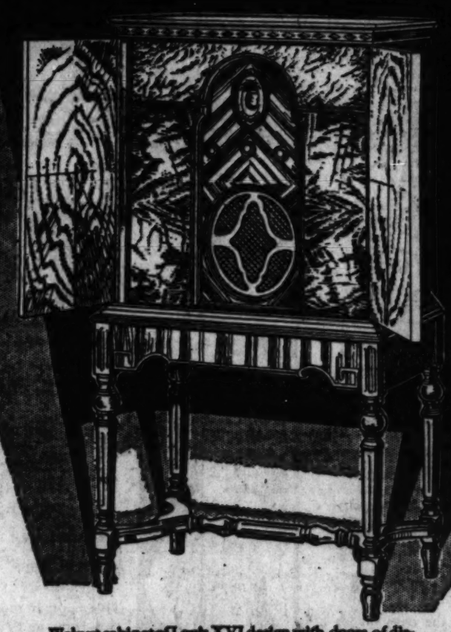

Licensed under patent and applications of R. C. A. and R. F. L., also by Lektiphone, Lowell & Dunmore and Hegan License Associates

Tune in . . .
Majestic Theatre of the Air over Columbia Broadcasting System every Sunday Night, 9 to 10 Eastern Standard Time. Headliners of stage and screen.

Walnut cabinet of Louis XVI design with doors of diamond matched oriental walnut and genuine inlaid marquetry border. Control panel, also of diamond matched oriental walnut, is framed with butt walnut and bird's-eye maple. Receiver includes seven tubes completely shielded, using R. F. L. balanced circuit. Single dial tuning—volume control is instantaneous in action. In lower compartment, MAJESTIC Super-Dynamic Speaker and husky power pack incorporating type 280 rectifier tube . . .

$167.50 Less Tubes

Distinguished Appearance

While you marvel at the reproduction of Majestic's Super-Dynamic Speaker . . . . and delight in the clean-cut selectivity that enables you to go through local stations . . . . do not overlook the distinguished appearance that is a most important factor in Majestic being the outstanding Value in the radio field today.

Master furniture designers have given Majestic cabinets beautiful proportions . . . . master craftsmen have produced pleasing artistry in their handling of the grain in oriental walnut . . . . expert finishers rub down every Majestic to a soft satin finish typical of the modern mode in woodcraft. Distinguished Appearance for Distinguished Performance!

Wholesale Distributer

THE HARRY ALTER CO.
340 No. Dearborn St., Chicago, Ill.

GRIGSBY-GRUNOW COMPANY 5801 Dickens Avenue CHICAGO, ILL.

Open all day Sunday to demonstrate

A new and mightier **Majestic**
ELECTRIC RADIO

Liberal trade in Allowance on your old Radio or Phonograph

Phone Pensacola 8881
For Free Home Demonstration

Model 72 as Shown
$187.00 Complete

SALES APPLETON RADIO SERVICE
4784 Elston Av. at Lawrence

ON THE NEW
Majestic
ELECTRIC RADIO
"Mighty Monarch of the Air"
Model 71 as shown

$157
Complete with Tubes
ONE YEAR TO PAY

See and hear the new *Majestic* Radio Phonograph combination now on display..... **$265** Less Tubes

FREE Service Delivery Installation

Most Convenient Terms

MEMBER MIDWEST RADIO TRADES ASSN.

Lafayette RADIO SHOP
2 STORES

Wicker Park: 1958 W. North Ave. Humboldt 9251
Logan Square: 2703 Milwaukee Ave. Capitol 0096

Free Home Demonstration

Buy at Once!

You cannot afford to miss this opportunity and all the rare programs now on the air.

Small down payment
12 Months to Pay

Model 72 **$187** Complete
Model 71 **$157** Complete

H · R Radio Shop
3440 Fullerton Ave.
Belmont 2397

$1 will place one of our service men in your home within 24 hours.

Ask Us for Free Home Demonstration on Any Model

Think of this! We give you Free Service for one year!

Free Installation
Prompt—Efficient—Courteous
Radio Service

OPEN EVENINGS

Majestic
ELECTRIC RADIO

$167.50 (Less Tubes)

It's Easy to Own a Majestic on Our Monthly Payment Plan

Have you seen the new combination Radio and Phonograph? It's a Majestic, too.

Only $265.00 (Less Tubes)

Model 71—$137.50 (Less Tubes)

Every set equipped with Super Dynamic Speaker.

Di Valerio & Sons

BELMONT MUSIC Co.
5459 - BELMONT AVE.

Phone Avenue 4478

You cannot buy a better Radio than

Model 71 As Shown **$157.00** COMPLETE Nothing Else to Buy

Majestic

At Any Price

It's **TRULY** *the* **"Mighty Monarch of the AIR"**

We deliver and install your radio free of charge in any part of city or suburbs.

See and hear the new *Majestic* Radio Phonograph combination now on display.

$265 Less Tubes

All Models on Display Here

Model 72 As Shown **$187.00** COMPLETE Nothing Else to Buy

MULTI RADIO CO., Inc.

4023 IRVING PARK BLVD. (AT CRAWFORD)
PHONE PENSACOLA 2515 OPEN EVENINGS

WOMEN'S RUBBER
APRONS
Ruffled Edges—One Pocket Styles
A marvelous value in a choice of contrasting colors with exquisite ruffled edges. Regularly made to sell at 39c. Very special. Each **15c**

4 DEPARTMENT STORES

AMERICA'S FASTEST GROWING DEPT STORES
GOLDBLATT BROS

NORTHWEST STORE: Chicago Ave. and Ashland • NORTH SIDE STORE: Lincoln and Belmont Ave. • SOUTH SIDE STORE: 47th Street and Ashland • SOUTHEAST STORE: 91st Street and Commercial Ave.

Scalloped and Fringed
SHADES
3x7 Ft. x 3x6 Ft. Oil Opaque
Scalloped Fringe. In several colors. Some have silk fringe. All guaranteed rollers. $1.59 values. Complete, **79c**

For Monday—a Sale Silk-Wash Goods Remnants

6,000 YARDS OF SILK REMNANTS
Values to $2.00 yard. All first quality silks at a great price reduction. Included are:
Canton Crepe *Printed Flat Crepe*
Frost Crepe *Printed Satin Crepe*
Satin Crepe *Printed Canton Crepe*
Flat Crepe *Pebble Crepe*
Georgette Crepe
$1.18 yd.

SILK and WASH GOODS REMNANTS
Values up to $1.00 per yard. Included are:
Canton Crepe *Georgettes*
Tub Silks *Taffeta Checks*
Printed Crepes *Rayon Satin*
Foulards *Rayon Taffeta*
And Many Others
47c yd.

SILK REMNANTS
IN THIS LOT ARE MOST EXCEPTIONAL VALUES. INCLUDED ARE:
Radium Silk *Foulards*
Georgette Crepe *Printed Crepe*
Chiffon Taffeta *Printed Foulard*
Crepe de Chine *Celanese Silk*
Canton Crepe *Printed Satin*
Satin Charmeuse *And Many More*
69c yd.

36 IN. PERMANENT FINISH SATEEN, YD. 15c
Black sateen in long mill lengths. Regular 35c value.....

LONG WASH GOODS LENGTHS
Another sensational value—included are:
Printed Dimities *Printed Organdies*
Printed Foulards *Printed Flaxons*
Printed Charmeuse *Printed Voiles*
Printed Pique *Printed Gabardines*
Printed Rayon Alpaca *Printed Crepe*
Printed Rayon Crepe *Novelty Rayons*
23c yd.

MORE WASH GOODS REMNANTS
Over 13,400 yards are in this group. Included are:
Rayon Ginghams *Printed Percales*
Security Ginghams *Printed Foulards*
Red Seal Ginghams *Cotton Charmeuse*
Plisse Crepe *Printed Plisse Crepe*
12½c yd.

Card Table
Black Moire Tops

Frames in red, green or mahogany finish. **79c**
No phone or mail orders. None delivered.

Clearance! Boys'
Top Coats
Broken Sizes and Styles
$1.99
Double breasted models with emblems on sleeve. Brown, tan or gray mixtures. Cut full and well tailored. Wonderful values.

Pocket Watches **79c**

For men and boys. Guaranteed movement. No phone or mail orders.

Half Soles **65c**

Put on men's, women's and children's shoes. Work called for and delivered. Haymarket 2222, Lake View 9260 South Chicago 2000, Boulevard 5520.

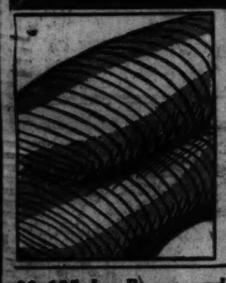

21x27 Inch Pure Down
Bed Pillows
Regular $6.98 Value
Filled with Sanitary Down
Covered with featherproof imported ticking in blue and white stripes. Regular $6.98 value..... **$4.98**

80x105 In. Rayon and Cotton
Bedspread
With Bolster Attached
Scalloped all around in solid colors in a choice of colors. Choice of attractive patterns. $2.48 values. Special at, each..... **$1.59**

42x36 Pillowcases, 12c

81x99 Bleached Seamless Sheets	36x45 Fancy Pillow Cases	45 In. Saxon Tubing	36 In. Unbleached Muslin
$1.19 Value. **69c**	A 39c Value. **25c**	Bleached pure white, Yd., **27c**	Long Mill Length Yd., **6½c**

No Phone or Mail Orders.

A Mammoth Factory Purchase of
CRYSTAL FIXTURES

Heavy silver plated, imported. Wired, ready to hang. For living room, dining room, and sun parlor.
8 Inch 3 Rows **$6.98**
12 Inch 4 Rows **$9.95**
16 Inch 5 Rows **$13.95**

Clean Up! Paint Up!

Sherwin-Williams VARNISH
For floors and woodwork. Regularly $3. Gal. **$1.69**

Ready Mixed **Paints** White and ten lovely colors. Regularly $1.98. Special, gal. **98c**

Guaranteed Mixed Paint
White and colors. Regularly $2. Special, gal. **$1.59**

RED STAR *White Lead in Oil*

100 lbs.	25 lbs.
$7.25	$1.98
50 lbs.	12½ lbs.
$3.79	99c

Paint Brush **59c**
Bristle hair, valued in rubber. Reg. $1.

RAMONA SCIENTIFIC ARCH SUPPORT
FOOTWEAR

Patents, Black and Brown Kid, Military and Cuban Heels. **$2.97** Straps, Ties, Oxfords in Most Fashionable Styles

Real comfort and smart style combined. Footwear built on combination lasts, narrow heels to fit every foot, and embody all the beauty of the most stylish footwear.

FASHIONABLE RAMONA FOOT WEAR

No Mail or Phone Orders.

Boys' Endicott-Johnson **OXFORDS**
All solid leather in the latest colors and styles. Sizes 1 to 6. Values to $4. Our price, **$2.44** COMBINATION LAST ARCH SUPPORT

Boys' and Girls' **Gym Shoes**
Brown or white. Good heavy rubber and duck upper. Sizes to 6. Regular $1 values, **55c**

Security Gingham
Apron Frocks

New Spring Shades Popular Styles
59c
Values to $1 Smart Trims
Just a few hundred dozen of these well made garments left. Small, medium and stout sizes. No phone or mail orders.

Boys' Oliver Twist
Wash Suits

Double Breasted Waists, Button-On Style Pants
59c
2 for $1
All of the new shades are included in this lot. Blouses are finished with sport collars and short sleeves. Sizes 3 to 8.

P & N Practical Front
CORSETS

$5.97
Featuring Figure Slenderizing Lines
Made of good quality pink stripe coutil
This popular model has two front and two side supporters. Elastic inserts at back and top. Sizes 28 to 40.

2 Yds. Wide Gold Seal Congoleum

CONGOLEUM GOLD SEAL GUARANTEE

Latest patterns in rich color combinations. There is a slight irregularity in the patterns, but wearing quality is not impaired. 59c value. Sp. yd., **39c**

3 Yds. Wide Printed **LINOLEUM**
Beautiful allover patterns in effective color combinations. Heavy burlap backs. 98c value. Sq. yd., **59c**

2 Yds. Wide Heavy **FELTOLEUM**
Assortment of attractive patterns with the new lacquer finish. Usually priced at 49c Special, sq. yd., **29c**

9x12 Felt Base **RUGS**
Four beautiful patterns in color combinations of green, gray, and blue. Suitable for kitchen and dining rooms. $9.95 value. Offered at this exceedingly low price of **$5.95**

For Monday Only—3-Pc. Bedroom Suite

2-Pc. Parlor Suite

Consists of Sofa and Club or Wing Chair
Covered with excellent quality Jacquard velour with reversible cushions. Choice of beautiful patterns and colors. **$59.50**

Something new and special. Walnut finish over gumwood. The set consists of one dresser, bed and chest of drawers. **$59.50**

Kroehler Day Beds

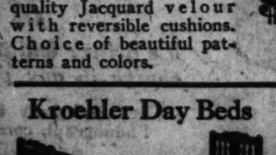

REGULAR $57.50 VALUE
Revolving Da-Beds. Mahogany finish ends. Galvanized steel springs makes it non-rustable. Specious room for all bedding. A most outstanding value. **$32.95**

Mattress

45-lb. all cotton roll edge mattresses, well bound and well covered. $8 value. Extra special. **$4.95**
Buy on Easy Terms

Coxwell Chair and Ottoman

Regularly $42.50, to Close Out
A most comfortable chair with spring seat and covered with attractive quality Jacquard velour with Ottoman to match. **$29.50**
Buy on Easy Terms.

Phone Set

Beautifully made ow durable wood. Excellent finish. Asst. colors **$10.95**

PERMANENT WAVE GUARANTEED FOR 6 MONTHS, $3

A Remarkable Purchase of
Girl's Silk Dresses

Of Heavy Crepe de Chine
$3.88
Clever! New! Economical!
Delightful, clever silk dresses in all the newest Spring shades and styles. A wonderful selection in sizes 7 to 14. Values like these are seldom offered.

Stamped Dresses

A Closeout From an Eastern Manufacturer
Semi-Made Dresses in 2 to 6 Year Sizes. Large Assortment of Colors and Patterns
This purchase represents most remarkable savings. A tremendous selection in assortment of patterns and colors. Easy to embroider. Made to sell regularly at 75c. Special **29c**

Women's Crepe Gowns

of High Grade Washable Crepe, in V, Round and Square Neck Styles
Dainty gowns in beautiful shades of pink, peach and white. Choice of V neck, round and square neck with fancy 2-tone trimmed yokes. Size 16 to 17. Regular $1.19 values. Special **69c**

Sale! Men's Caps
A Spectacular Spot Cash Purchase of a Factory's Entire Surplus Stock
69c, 98c and $1.29

New tweeds and other popular fabrics—new colors, patterns and weaves. Splendid linings and full sweat bands. All sizes. Choose from scores of styles.
Men's "Whoopee" Caps of Felt in Various Colors **83c**

Men's Athletic UNION SUITS
Reg. $1.25 Values
Made of fancy striped Madras, genuine English broadcloth, Brodie sousette and colored striped Madras. Well made and cut full. Sizes 36 to 46. **66c**

Children's Combination Waist Union SUITS (Toddleskins)—Made of pin checked nainsook, in open leg for boys and bloomer bottom for girls. Sizes 2 to 12. With double seat. Regular 49c value..... **27c**

Shades cut to order, no extra charge.

ams
LENGTHS
23c
yd.
EMNANTS
21c
2 2 yd.
chase of
Silk
sses
pe de Chine
.88
Clever!
New!
Economical!
ilk dresses in all
shades and styles.
on in sizes 7 to 14.
re seldom offered.
resses
rom an Eastern
facturer
in 2 to 6 Year Sizes.
of Colors and Patterns
nts most remarkable on
29c
Gowns
ashable Crepe, in V,
uare Neck Styles
autiful shades of pink,
hoice of V neck, round
89c
Caps
e of a Factory's
k
letic
UITS
Union SUITS
27c

METROPOLITAN SECTION

Chicago Sunday Tribune

THE WORLD'S GREATEST NEWSPAPER

Neighborhood News. Churches, Clubs, Schools. Radio Programs.

W— APRIL 7, 1929.

FOREST GIANTS DICTATED NAME OF ELMHURST

Pioneer Paid $1.25 an Acre in 1842.

BY ONEY FRED SWEET.

A goodly number of passengers got off the suburban train when we reached Elmhurst. We had left the North Western station at 12:30 o'clock. All the way out I had listened to conversation which from its trend I realized must be among neighbors. It was Saturday afternoon and their work "in town" was over for the week.

WM. J. REINHOLD.

W. H. S. CHAPMAN. [Le Gueldre Photo.]

We arrived at an Elmhurst that was basking in spring sunshine. While the group of youngsters playing marbles in the station park were of an age to have witnessed the erection of "the finest office building in Du Page county"—the Elmhurst State Bank building on the corner—still they would be inclined to take the suburb "as is" pretty much for granted.

Should Gerry Bates return to the Elmhurst of today he would find 16,000 persons, according to estimate, living in the town of which he was the founder, and whose site, back in 1842, he purchased for $1.25 an acre.

Once Pottawatomie Hunting Ground.

Mr. Bates, we are told, was a "gentleman of the old school," who wore a long tailed coat and a stove pipe hat as he went about the duties of his numerous offices in the locality that, in an earlier day, had been controlled by the Pottawatomie Indians.

Mr. Bates' neighbors came largely from western New York, and it was in deference to them that the township, organized in 1850, was named York.

The name York has survived pioneer days, but, as in the case of more than one Chicago suburb, the town's original title failed to stick. The community was first christened Cottage Hill. Along in 1869 a change was desired and Thomas B. Bryan took it upon himself to pick something more appropriate. His inspiration came from the fact that so many of the townspeople had brought elm saplings from the Des Plaines river bottom to beautify their streets and lawns.

The town saw a spurt of activity when the Galena & Union railway arrived in 1849, but up until 1862 it was said to be just a one street country town, though one of importance, because it was the only place between Chicago and "The Junction"—now West Chicago—where wood and water were provided.

Glos First President.

Henry L. Glos is recalled as a citizen whose activities were of great value to Elmhurst. In 1881 he worked up a sentiment in favor of incorporating the village, became its first president and served in that capacity for more than twenty years.

It was in 1888 that the picture hanging on the wall of the office of Mayor Otto W. Balgemann was taken—a picture of the Elmhurst Harrison Marching club. The club was posed in front of the old Glos block. There were wooden sidewalks in front of the building and the street was unpaved.

"I was old enough at the time so that I vividly remember when the picture was taken," recalls the mayor, "but not quite big enough to wear one of the white beaver hats.

"Who were they? Well, there's Henry L. Glos, twenty years the village president; William Hammerschmidt, supervisor of York township for 28 years; William Ohlerich, tavern keeper; Rudolph Kramer, ran the first meat market; Louis Balgemann, my father, at whose blacksmith shop I burned my fingers on hot irons more than once; C. G. Kircher, connected with the college as houseman; Philip Hohman, old settler; Adam Glos, Henry's father; George F. Heidemann, with flag, now a manufacturer in South Bend; D. Ben Miche, who raised one of Elmhurst's largest families; L. A. Denig, druggist; D. W. Thoma, on horseback, ran a grocery store; Julius Graue, still here. Then there's——"

Republican Town for 40 Years.

"It must have been a Republican town," I interrupted.

"Still is," assured the mayor.

"Looking at that picture," he went on, "makes me remember the apple orchard in what is now the center of town. We were just a village in the midst of a farming country in my boyhood. We walked on plank sidewalks and everybody kept his cow in one big pasture. The gate was what is now Cottage Hill and 1st street. We herded the cows back and forth along the streets. On the William H. Emery farm horses worn out from service on the streets of Chicago were sent to get their feet rested."

W. S. Weller, 190 North York street, spoke as one who has lived in Elmhurst for twenty-six years.

"When I came here," said Mr. Weller, "the town had about 1,800 population. As station agent for the North Western I was selling about 100 monthly commutation tickets. The town's greatest growth has been in the last five years. Folks began to pour in when we got new improvements—a new water works, lighting plant, and paving for territory that had previously been open space.

[Continued on page two.]

CARTOONISTS FORM CLUB AT AUSTIN HIGH

Jerry Cloud, president of the Cartoonists club of the Austin High school, 5417 Fulton street, and Harold Block, vice president, are showing aspiring cartoonists and artists of the school the ins and outs of sketching. Other members of the club are looking on. Rear, left to right: Harry Tatomer, Robert Burns, treasurer of the club, Elmer Kissane, Paul Wallace, Edward Lafferty, Marcel Girad, and Charles Umlaub. Front, left to right: Miss Leola Gregg, Miss Priscilla House, Miss Esther Gill, Miss Gladys Nilsen, Miss Alexandria Carlsen, Miss Esther Jancovius, Miss Eleanor Herrington, and John Burns, secretary of the club. [TRIBUNE Photo.]

Oak Park High to Give Play by Students

"Singing Leaves," a musical comedy by Miss Alice Jane Austin and Miss Harriet Hill, two students, is the next play which will be presented by the Drama club of Oak Park and River Forest Township High school. The play will be given next Thursday.

Miss Virginia Lamberson, Walter Holden, and Vincent Merrill will take the leads. Minor rôles will be played by Miss Margaret Post and Miss Darleen Allen. There will be a chorus, representing leaves, directed by Miss Charlotte Bortree, and one representing birds, directed by Miss Frances Tigue.

Based on Poem by Lowell.

The authors of the plays are both juniors. Miss Austin wrote the words, taking the plot from a poem of the same name by James Russell Lowell. Miss Hill wrote the music. She has composed several other pieces.

The members of the chorus of leaves are: Miss Charlotte Bortree, Miss Barbara Kurtz, Miss Bertrande Bates and Miss Virginia Stone. Those in the bird chorus are: Miss Frances Tigue, Miss Adele Tanney, Miss Alice Rose Dedouch, and Miss Eleanor Walker.

The court ladies and gentlemen will be John Ryde, Miss Helen Coy, William McLellan, Miss Elizabeth Hughes, Robert Mahnke, Miss Jane Thalman, Frank McLeod, and Miss Carolyn Michel.

Committees Are Appointed.

The committees are as follows: Stage crew, Henry Thielbar, chairman; Wallace Carrithers, Franklin Lousbury, James Skiles, Ray Morgan, Fillmore Galaty, and Albert Sawyer; lighting, Howell Blackburn and Joe Berthelet, chairmen, Fred Congar, Arthur Thiede, Arthur Tecknor, and Frank Wood; costumes, Edna Eberhardt and Helen McGregor; properties, Parrish Riker and Grace Beezley.

"A Pair of Lunatics" will also be played by Miss Dorothy Brassie and Louis Ebersold.

The meeting of the club on May 9 will be an open one. "The Thirteenth Chair" will be given.

NORTHWEST SIDE P.-T. GROUPS TO UNITE IN SHOW

The Northwest Council of Parents and Teachers will give an entertainment in the assembly hall of the Newton Bateman school, 4220 North Richmond street, at 8 o'clock next Friday evening. All northwest side schools will participate.

Mrs. James Graham, president of the Northwest council, will give an address. Included in the program are the Bateman school orchestra and glee club, a reading by Miss Dellvie Eiberg of Darwin school, a quartet composed of mothers from Irving Park and Belding associations, the Palmer kitchen band, and old fashioned square dances by the Montclare and St. Williams school associations.

The Newton Bateman Parent-Teacher association will hold its regular meeting on Wednesday afternoon. Dudley Crafts Watson will talk on "Art, the Child, and the Home." The American Home committee of the Albany Park Woman's club has been invited to attend. Mrs. Charles J. Wood is president of the Bateman school group.

OUR TOWN

Paragraphs Anent the Passing Throng.

BY FRED PASLEY.

J. T. MAMMOSER and J. P. Lenehan, vice president and assistant cashier respectively of the Madison and Kedzie State bank, have returned from a month's sojourn in the southland, during which they visited Cuba, and found Havana full of tourists and most of the tourists full of Havana.

* *

Miss Emily Quinn, our charming barber shop cashier at the Hotel Sherman, is receiving the congratulations of her friends on the fine pickup of her high spirited new car, which cleared a three foot hedge in a standing broad jump, making a perfect four point landing in a cemetery. Miss Quinn is confident it would have broken the world's broad jump record for six cylinder cars had it not been for a tombstone carelessly left in the way. She plans to enter it in the 1932 Olympic games.

* *

WE are very sorry that Mrs. E. W. Koeppel's letter about the bakery sale of the Parent-Teacher association of the Robert Emmet school did not reach us in time for last Sunday's issue. The sale was held Friday, April 5. Items for the Metropolitan section should be in this office not later than Tuesday to insure publication. Mrs. Koeppel stated in her letter that the proceeds of the sale would be used to buy much needed school equipment. We hope we'll be able to boost the association's next affair with a helpful item.

* *

For any number of generations the downtrodden kid brothers and sisters have struggled along with the Big Sister problem, hoping and praying something would be done about it, but nothing ever was. Until today. Annabelle Houser of the 7-A grade of Oliver Wendell Holmes school, Oak Park, has landed on Big Sister with both dactyls and a strophe and the situation is well in hand. Hearken:

Friday night is big sister's delight,
Because this is her chance to go
out at night;
My brother and I have to keep
out of sight,
Because sister says we don't look
just right.

She pins up her hair
And decides what to wear.
To the laundry she goes
To press her clothes;
Then slips them on
And powders her nose.
She puts on her coat,
And out she goes,
Escorted by one of her many
beaus.

* *

If you ask us, stranger, we'll say that when Annabelle says 'Giddap' to her pegasus we're a-goin' to step out of the way.

* *

WE are glad indeed to report that the DDS. Nortons of Austin and Wilmette are back from their vacation at the fashionable watering resorts of Miami and Havana, and will soon open their summer home at Chapel hill, which Mary Anne will grace with her inimitable presence. She says the scenery around Cuba is too corking for words You just simply drink it in.

* *

Alex Trostrud, who knows all the Logan Square neighbors, reports that Mr. and Mrs. Walter Wiberg of 2150 North Kedzie "paused in their busy every day program as a number of relatives and friends gathered to honor this happy couple on their nineteenth wedding anniversary." Alex goes on to say that "nineteen years ago the Rev. Peter Steansan pronounced Walter and his blushing bride man and wife" in the third floor apartment at 2533 North Kimball avenue, where Alex now lives.

* *

RALPH F. KOPPERSCHMIDT, president of the Empire Trust and Savings bank at Crawford and Milwaukee avenues, which is holding its first birthday anniversary this week, April 8-13, writes us a very frank letter in which he readily admits the resources are now $1,000,000 and the capital and surplus $220,000, and confesses he will be only too happy to have all the bank's friends drop in during the week to help along the celebration. Good luck, Frank.

* *

Mrs. Paul W. Gardill of the big city of Pittsburgh is here visiting her parents, Mr. and Mrs. William G. Hopkins of 4829 West End avenue. Our tired golfing business men will recall the metropolis as the home of the famous Pittsburgh plus but not fours.

Miss Helen Quayle Takes River Forest Club Gavel

The new officers of the River Forest Young Women's club recently took over their respective offices. They are: President, Miss Helen Quayle; first vice president, Miss Louise Terwilliger; second vice president, Miss Olga Mencl; treasurer, Miss Ethel McKibben; secretary, Mrs. Hazel Barnes, and program chairman, Miss Charlotte Russell.

Boehm Picked for Head of Midwest Club

B. J. Boehm, vice president of the Midwest Athletic club, has been nominated for president for the coming year by the nominating committee of the club. The other selections of the committee follow: First vice president, Charles A. Pipenhagen; second vice president, John F. Diffenderffer; treasurer, A. H. Smith; and secretary, H. C. Yelton. The formal election is to be held on April 17. There will be no opposing ticket.

Three Directors Named.

Three directors were also chosen for terms running until 1932. They are Julian T. Fitzgerald, William Whitney, and O. D. Jennings, who was reappointed. J. D. Wallace was chosen director to serve one year, filling out the term left vacant by Mr. Diffenderffer.

The members of the nominating committee are Michael Zimmer, chairman; Walter F. Marggraf, A. E. Mandell, George Madigan, Herbert M. Ellingwood, Charles J. Dempsey, and David A. Badenock.

457 New Members Enrolled.

The club recently completed a campaign for new members, resulting in an added enrollment of 457. This brings the total membership to more than 2,500. Officials of the club are considering the staging of another membership drive next month. Of the 457 new memberships, 41 are resident annual and 416 associate. The committee on membership is made up of Raymond J. Elliott, chairman; B. J. Boehm, Russell A. Jones, Dr. Frank Branen, J. H. Kenna, Charles A. Pipenhagen, R. Volkman, and A. E. Mandell.

The first anniversary of the club was celebrated last night by a dinner and dance.

MADIGAN SEES CITY OF MANY TRADE CENTERS

Community Growth Just Started.

George P. Madigan, president of the Garfield Park club and well known west side merchant, has peered into the future of community development in Chicago and prepared for the Metropolitan section of The Tribune a picture of his idea of what is to be. It is his belief that the building up of neighborhood shopping centers has just started. He tells what he expects to see five years hence.

BY GEORGE P. MADIGAN.

A great deal has been written and much more spoken about the trend of the retail business in the city of Chicago.

Our well known statistician, Roger Babson, ten years ago said, "If I were a retail merchant in the loop of Chicago, I would open branches in the outlying areas." While Mr. Babson may have believed that all stores of any great significance would eventually do this very thing, he hesitated to be more detailed in his statement, feeling that his expression might be construed as merely visionary.

This message, or perhaps it might be called a cloaked prophecy, has now become a sound fact, for every day in this great city we find well known merchants and exclusive shop owners migrating to the outlying or suburban communities. Mr. Babson has once more scored by his keen foresight, which, I believe, has again given him claim to the high esteem in which he is held by the business men of the country.

Opportunity Overlooked.

If the business leaders of Chicago twenty to thirty years ago had used the same effort to enlarge the downtown shopping district which is being put into effect today, the business area would have naturally expanded after the manner of every other large city, a shift of the intensified area would have taken place and it would have resulted in a more comprehensive section extending a mile or two in each direction.

It was, however, considered good business prudence in those days for the property owners, business men and big loop interests to prevent the loop from spreading and they attempted to confine the area as much as possible, thereby insuring themselves against a decrease in property values.

Such improvements as the removal of the loop elevated structure, the opening of the north and south streets feeding into the loop, the completion of the outer link bridge, the improvement of South Water street and the sponsoring of a comprehensive subway system would, had they been accomplished in years gone by, have enabled Chicago to develop a downtown business district flexible to its needs.

Loop Now Overcrowded.

As a result of this apparent lack of forethought we now have a condition of an overly conjested business and shopping area where the merchants are stepping on each other's toes and are unable to cope with the situation. Instead of a shift or change of a few blocks that probably would have taken place gradually as it did in New York, the business district has jumped about five miles in each direction, developing community shopping centers which have such a firm foothold in these many and various communities that subways, double deck sidewalks, superhighways leading to the loop, cannot and will not stop the momentum of these community developments.

There was a time when State street merchants said that Chicago people would always come to the loop because style was their stronghold and women would tolerate any inconvenience to patronize this fashion center. The maxim "vanity knows no pain" was discarded with the long skirt and rigidly stayed figure, for the conveniences of modern living have prompted women to accomplish their shopping as well as their household duties in the most time saving and efficient manner.

This is confirmed by the fact that

[Continued on page two.]

PROPHET

GEORGE P. MADIGAN.

Junior College Opens in Fall at Lyons High

A new junior college, the sixth in the state, will be opened in La Grange next fall. This was assured by the recent passage of a resolution calling for the founding of such an institution by the Lyons township board of education.

Necessity for a junior college close at hand is evidenced, according to Dr. G. W. Willett, principal of Lyons Township High school in La Grange, by the fact that students are being graduated from high school at such an early age. Seventeen per cent of this year's class will be less than 16 years old when they complete their courses, and 60 per cent less than 18. Parents, he said, are unwilling to send their children away to college at such an early age.

To Use Present Building.

Agitation for a college was begun four years ago, but lack of facilities forced adherents of the proposal to defer their plans. It was revived recently by Dr. Willett. Plans are now to establish the college in the present high school, as several rooms are available in the new addition which will accommodate 900 more students than attend now.

The college will be under the jurisdiction of the present administration, a dean being selected to serve under Dr. Willett.

All instructors will be holders of masters' degrees, and entrance requirements for students will be much the same as those in force at the University of Illinois.

Adopt Association Standard.

Dr. Willett has emphasized the fact that the standards of the North Central Association of Colleges and Secondary Schools will be maintained, thus enabling students who finish the junior college course to enter the junior class of any college or university in the association.

It is expected that more than fifty students will enroll the first year. The junior college at La Grange will be the sixth in the state, the others being located in Joliet, Cicero, La Salle, Harvey, and Chicago.

Oak Park Pan-Hellenic to Give Banquet April 20

The Oak Park Pan-Hellenic will give its annual benefit bridge party at the Nineteenth Century Woman's club on April 20. Funds will be devoted to the $300 scholarship which the organization offers a girl graduate of the Oak Park and River Forest Township High school, selected for her scholarship, popularity and activities. Serving on the committee in charge are the following: Mrs. J. H. Heindel, chairman; Mrs. Joseph Godfrey Jr., Mrs. M. H. Kemp, Mrs. Lester Holt, Mrs. George Winterholter, Mrs. Walter Barrow, Mrs. William Savage, Mrs. E. M. Crandell, Mrs. M. L. Seder, and Mrs. Robert Preble.

SPEED REPORT ON ROUTE FOR SUPERHIGHWAY

Plan Board Is Fair, Manager Says.

The Chicago Plan commission will be prepared to make its report regarding the proposed superhighway from the loop to Austin boulevard within a few weeks, Eugene S. Taylor, manager of the commission, told members of the Garfield Park club Monday.

The commission is convinced that a superhighway is necessary, but has not yet decided what route it will recommend. It has limited its study to streets east and west between Roosevelt road and Illinois street, Mr. Taylor said.

EUGENE S. TAYLOR

"Chicago has thirteen highways leading into the city," Mr. Taylor continued, "and 125,000 vehicles use these roads daily. The city needs such a highway for through bound vehicles both to free business streets of fast, through traffic and to allow such traffic to maintain a good speed. Merchants believe that fast traffic shooting past their stores is an impediment to business; if the highway is completed this fast traffic passing stores will be eliminated.

"The highway is essential and very desirable," he said, "but we must study the route with regard to feasibility, cost, and legal complications before coming to a final decision."

Discusses Other Projects.

Mr. Taylor spoke to the Garfield group as a result of an invitation suggested by the recent movement to organize a west side plan commission, according to George P. Madigan, president of the club.

In his talk Mr. Taylor pointed out the fact that the Chicago Plan commission's function is solely to study improvements and make recommendations. He expressed the belief that the west side has not been neglected, as some proponents of the west side commission have charged.

"Thirty-two of the 95 improvements recommended by the commission since its establishment 20 years ago have been on the west side," he pointed out, "and 34 per cent of members of the commission are west side men.

"I am sorry to see sectional prejudice arising," Mr. Taylor said. "What helps one section will help another. The Calumet harbor project, for example, is an improvement which would benefit the entire city, yet some west and north side residents object to paying a tax for what they call a south side improvement. The Chicago Plan is not sectional, and the commission is attempting to carry out the plan as a unit."

Madigan Lauds New Movement.

In answer to Mr. Taylor's statement that the commission is only an advisory body and may only make recommendations to the city council and other governing authorities, hence is not responsible for the carrying out of its projects, Mr. Madigan said that if such is the case, the forming of a west side plan commission is worthwhile and proper.

"In order for the city council to recognize the necessity for improvements and to provide for carrying them out, such improvements must have the support of local groups," he said. "In the past there has been no body to bring out forcibly the desirability of west side improvements. Such should be the work of the new commission. In time it will be recognized as a semi-official body by the council, and will work with the Chicago Plan commission as does the Chicago Regional Planning association.

The Garfield Park club has as yet taken no stand on the elevated highway proposition, Mr. Madigan said, but he ventured the personal belief that, although it is undoubtedly a good thing, such a highway is a state and county problem and not a problem and an expense for the west side alone.

Mr. Madigan opened the meeting by reading a letter from the club to the Chicago Plan commission which he signed and gave to Mr. Taylor. The letter, a result of a resolution adopted by the board of directors of the club, recommended the widening of Kostner avenue from Ogden avenue to Milwaukee avenue.

Cites Necessity for Project.

"Of vital necessity is a wide thoroughfare for automobile traffic from the northwest to the southwest side," the letter said. "It would be ideally situated at Kostner avenue, which is the half section line. This would, of course, be dependent upon the removal of the Chicago and North Western railroad yards north of Lake street.

"After a thorough investigation, we find that Kostner avenue is ideally situated for a boulevard artery, with perhaps the exception of the yards. It would extend from Ogden avenue to Milwaukee avenue, which is also the intersection of Addison street at this point, and would thus serve as an excellent traffic thoroughfare to the north side of the city.

"The present street could be widened by removing several feet of parkways on either side, leaving a reasonable width for sidewalks. So destitute and barren is the majority of the frontage of this street that we believe the advance in property values would make the consent and approval of property owners almost unanimous."

The membership committee of the club reported excellent progress in its drive, and the club voted to extend the time limit until May 1.

SLATED TO HEAD MIDWEST ATHLETIC CLUB

The nominating committee of the Midwest Athletic club has made the following nominations: Left to right, A. H. Smith, treasurer; John F. Diffenderffer, second vice president; Bruno J. Boehm, president; Charles A. Pipenhagen, first vice president; Harry C. Yelton, secretary. [TRIBUNE Photo.]

FOREST GIANTS DICTATED NAME OF ELMHURST

First Settler Paid $1.25 Acre for Land in 1842.

[Continued from page one.]

Mr. Bryan once told me about giving the town its present name and his reason."

Planting More Elms.

I found that Elmhurst residents, desiring to keep the city outstanding in its growth of elms, are giving their support to a program of planting elm saplings on every lot. The American elm grows to a great height, sometimes to 120 feet, with a reach of 60 to 70 feet from the first branches. This makes the branches arch over the streets. Cottage Hill avenue has been termed by visitors, "the most beautiful street in America."

The Elmhurst Chamber of Commerce, by the way, has adopted a three year program of activities as follows:

The establishment of a white way, beginning with a section of York street; establishment and maintenance of a retail merchants' department to handle all trade activities; the widening of York street when found necessary; proper parking in the business district; beautification of the North Western station; a community chest; appointment of a tax commission to make a study of inequalities and assessment; modification of the zoning ordinance pertaining to apartment houses; the erection of a modern hotel; a "know Elmhurst" campaign; co-operation with college and schools; better express delivery service; maintenance of a traffic policeman at York and Lake streets; uniform closing days for business houses; improvements in conditions on vacant lots; the backing of a bond issue for a city incinerator, for a city hall and for fire apparatus for the southern district of Elmhurst.

Chamber of Commerce Officers.

The chairman of this program committee is William L. Reinhold, who is also first vice president of the chamber. Other officers are W. H. N. Shipman, president; Joseph Reilly, second vice president; A. N. Hammerschmidt, treasurer; J. E. Stubbs, secretary-manager; Harry Robillard, J. C. Licht, M. C. Lockwood, H. C. Hesse, E. J. Bunge, Charles Hubner, W. S. Weller, Ray Soukup, directors.

From its earliest days Elmhurst has taken pride in its churches, its college and schools. When the Hawthorne school burned in 1917 the citizens of Villa Park and Ardmore, as well as those of Elmhurst, saw the possibilities of a splendid community high school, and the York Community High school, erected the following year, is the result.

Members of the faculty are:

Lillian Marie Allen, home economics; Lois Ashton, Latin; James E. Bennett, commercial; Charles A. Berry, mathematics; Miriam Bonfield, Spanish; Walter Brackman, English; Robert R. Brown, boys' physical education; Cuba Quincy Canan, Spanish; Ethyl Louise Carlson, student welfare; Stewart D. Cotter, mathematics; Roy De Shane, general science; Jane Dunkle, girls' physical education; Clarence D. East, coach, mathematics; Marie Gustafson, commercial; Helen M. Hatten, Latin; Herbert Hendricks, music; Margaret Holderman, English; Marian E. Johnson, art, modern history; A. Irwin Leishman, shop; Iva McAllister, librarian; Frank Richard Moore, English; Harry L. Olsson, chemistry, physics; W. Russell Palmer, bookkeeping, biology; Doris Petersen, French; Geraldine T. Schmitt, commercial; Ida Lane Settle, mathematics; Maynard Black, assistant physical education instructor; Bohuslav Rozendal, assistant music instructor; Beulah F. Shehan, English; George E. Simpson, general science; Ethel W. Wall, English; Vivian Louise Webster, public speaking; George Ehnebom, history.

HO, HUM, IT'S LAWN MOWING TIME AGAIN

But Billy Lenoir, Lombard, goes at his spring task with a will and a smile. He was photographed by his aunt, Mrs. Dorothy V. Ballard, 4933 North Keeler avenue, to whom was awarded the first prize of $5 this week in The Tribune's spring picture contest for amateur photographers of the west side. "The Young Scrappers," showing Gus Wahowski (left) and Al Maziarka, and made by Mrs. Peggy Shoevlin, 1232 South 50th court, Cicero, won the second prize of $3. The third prize of $2 was awarded, to Mrs. V. S. Thorp, 146 Berteau avenue, Elmhurst, for "Lunch Time," showing Margaret Jane Thorp feeding a kid.

MADIGAN SEES CITY OF MANY TRADE CENTERS

Community Growth Just Started.

[Continued from page one.]

several large establishments are now locating stores in the outlying districts. The handwriting is on the wall and the loop of Chicago will witness a great many changes in the near future in regard to retailing.

We have heard it frequently said in the past by merchants and manufacturers in all lines of business that due to a certain change in public demand overnight their fortunes have been lost. It might be gathered from this that it was due to conditions beyond control, but upon closer analysis, it will be seen that they did not heed the change which was taking place all around them many months or years before it overtook them, and so did not adjust themselves accordingly.

Irene Castle bobbed her hair long before the war and gradually the American women followed suit; still, millions were lost by American importers of hair nets. Many of the bicycle factories of years ago thought the automobile was a passing fancy, that it would not work, and they continued to manufacture, and attempted to sell, bicycles on a large scale. Fortunes and their owners parted.

Some Examples of Success.

A great number of the tire manufacturers, however, began to make automobile tires, and today at least one or two of the outstanding automobile tire manufacturers of the country had their origins in bicycle tires. The first million dollar picture house in Chicago was proclaimed by motion picture men over the country as madness, and they predicted its failure within a year. Today none but the largest houses can satisfy the public, and the smaller houses are closing one by one with no new small ones opening.

The change which will take place eventually on State street will some day be referred to as a change that took place over night, but in reality it has been taking place over a good number of years.

The loop retail trade of the future will be made up of the loop workers and the transients who visit Chicago, which, of course, will in itself be a sizeable business, for Chicago as a convention center, business center and railroad center will surpass any other city in the world.

The people who live in Chicago and its suburbs will continue in an ever larger degree to patronize its newer shopping centers. The extent this will reach in about five years will surpass our wildest imaginations.

THE CHUCKLE COLUMN

CHUCKLES.

The Tribune wants some smiles, chuckles, and hearty laughs for this column from the high school students of Chicago. Two dollars will be paid for each original contribution, joke, jingle, verse, or anecdote. Address them to the Metropolitan editor of The Tribune, Tribune Tower, Chicago.

The saddest case of the month is that of the Scotchman who got a shine and then discovered he had his brother's shoes on.

PHIL WEISMAN,
3825 West Adams street.

Teacher—What were the names of two of the people left after the great flood?

Tommy—I know, teacher. Noah and Hizark.

FRANK FAUT,
5542 Monroe street.

He, dashing madly into his house and shouting to his wife—Call me a policeman!

She—Why, my dear, what is the trouble?

He—I was just accepted on the police force.

F. PIETROWSKI,
3 East Huron street.

Nosey old gentleman—What are you doing little boy? Fishing?

Disgusted boy — Naw; drownin' worms.

ADELE EMLING,
159 Carl street.

Sam: Where were you last night?
Ham: May and I went coupaying.
Sam: Big time, I suppose?
Ham: Fair. May did the cooing and I did the paying.

JOSEPH RABIOLO,
2248 North Taylor avenue.

Kind Lady: What is your father, little boy?

Tough Kid: He's an acrobat.

Kind Lady: What kind of an acrobat?

Tough Kid: He's a porchclimber.

KATHERINE RUDOLPH,
3320 Flournoy street.

White—Where were you coming from when I met you yesterday?

Brown—From the doctor's. I had some mending done.

White—What did the doctor mend for you?

Brown—A couple of socks my wife gave me

CARMELLA PETRONE,
1054 North Massasoit avenue.

Hotel guest—Two mice are fighting up in my room.

Clerk—How much are you paying for the room?

Guest—One dollar.

Clerk—What do you expect for a dollar—a bull fight?

RUBY E. LARSON,
808 Altgeld street.

FRANKLIN PARK CENTER HEADED BY LEWIS ROSS

Recreation of Children Put Foremost.

Lewis D. Ross was elected president of the newly organized Franklin Park Community organization at the first meeting. The organization has for its object the encouraging of "neighborhood unity for the purpose of obtaining for the children of our community such opportunities for wholesome play and recreation throughout the entire year, as shall help them to become worthwhile citizens, and shall make our neighborhood the best possible place in which to live."

LEWIS D. ROSS. [TRIBUNE Photo.]

The officers chosen to serve with Mr. Ross are: First vice president, Cecelia B. Shimek; second vice president, Charles Vetter; secretary, Charles Schickel; treasurer, Albert Sedlacek; and sergeant-at-arms, Joseph Kacena.

The executive committee of the organization is headed by George C. Smith, director of the Franklin Park community center. Several prominent men of the Franklin Park district have been appointed to serve on this committee, among them Adolph Macal, the Rev. George Ballweber, Ben Oelrich, Lewis D. Ross, Joseph Kacena, the Rev. Alex Menzi, J. F. Maclear, Cecelia B. Shimek, Mrs. Helen Mikuta, Charles Vetter, Dr. M. I. Kaplan, Charles A. Schickel, Herman Pierce, Dr. S. I. Weiner, John F. Lene, Albert Sedlacek, L. A. Shedroff.

Membership in the organization is of two kinds, senior and junior. Any man or woman, 18 years old or older, who lives in the Franklin Park community may become a senior member by vote of the executive committee. Any person less than 18 years old whose parents or guardians are eligible for senior membership may become a junior member on recommendation of the membership committee.

VOTE TO START 7 WEST SIDE SCHOOLS IN '29

Seven out of sixteen construction projects planned by the board of education this year are for the west side, according to plans submitted by D. C. Rogers, director of the board's building survey, and adopted by the board recently. Five new schools are to be constructed and additions will be made to two buildings.

Pointing to the fact that there is only $10,000,000 in the building fund, officials of the board announced that all of the buildings on the program cannot be completed this year. The architectural department has proposed that all be started this year, however, and finished next year.

The new schools for the west side include a senior high school, two junior high schools and two elementary schools, while additions will be made to two elementary schools. The seven buildings will accommodate 8,502 pupils, while the entire building program for the city is planned for 23,350 pupils.

A table compiled by the building survey shows 260,601 elementary school pupils in attendance in 1924 and 255,786 last year, while there were 32,209 senior high school pupils five years ago and 46,147 last year.

First in urgency among west side schools is an addition to Anderson elementary school, 1155 North Lincoln street, the report said. The new building will accommodate 480 pupils, and will provide an assembly hall and gymnasium.

Next on the list, the fifth most urgent in the city, is the proposed new Volta elementary school, Argyle street and Avers avenue. A building with 972 seats is planned.

A new senior high school at Barry and Melvina avenues, seating 2,500 pupils, is next on the list according to its urgency.

Fifth on the west side list is a junior high school at 18th street and Keeler avenue which would provide accommodations for 2,000 pupils and would relieve on overload at Harrison High school and four neighboring elementary schools.

Another junior high school is planned for Augusta street and Ashland avenue.

A proposed addition to Avondale elementary school and a new Ray Branch school are rated as of equal urgency.

RESTAURANTS
Near West Side

Dine at
Baron's Restaurant
936 W. Roosevelt Road

Exceptionally fine food, cooked in a fine way. Tasty foods—unusual foods—famous foods. Our banquet hall is a wonderful place for all social events—with just the right facilities for weddings and banquets.

Kosher Cooking

Phone for Reservations, Haymarket 10338

ABEL & STEINBERG, Props.

Downtown

RESTAURANTS
Near West Side

DINE AT
Canton Tea Garden
Wabash Ave. and Van Buren St.

LOUIS PANICO AND HIS ORCHESTRA
Broadcasting Daily Over KYW
12:45 to 1:00 P. M., 1:15 to 1:30 P. M., 6:15 to 6:30 P. M., 11:00 to 11:15 P. M., 12:45 to 1:00 A. M.

DINE & DANCE
NO COVER CHARGE

Luncheon, Dinner, After Theater—Newly Redecorated—Popular Prices
Harrison 2442

Downtown

SHOP ON ROOSEVELT ROAD
BETWEEN KEDZIE & SPAULDING AVENUES
The Style Center of Chicago

Suit Costumes
with the "exquisite look" for which Fashion Shop modes are noted

. . . the look that comes only with fine fabrics, expert tailoring, and that sort of "immaculate" detail difficult to describe, but impossible to mistake . . . and very satisfying to wear!

The model shown is in an original two-toned green tweed with smart silk blouse in egg-shell or banana shade. An unusually stunning combination. Priced at $65.

A complete collection of new ensembles from $45 to $125 suggest your attention.

THE FASHION SHOP
FOUNDED 1910
"Smartest Wear—Most Moderate Prices"
3214 Roosevelt Road—West
at Kedzie

Cicero

Kelly's Restaurant and Green Room
4818 W. 22nd St.
Cicero, Ill.
When you are out for a drive or in the vicinity, stop in for a bite or dinner.
For Banquets—the Green Room is Ideal
Phone Cicero 3513

Downtown

LITTLE CAMPUS RESTAURANT
The Place to Eat Excellent Food, Hear Your Favorite Music by Request.
Sunday Dinner, $1.25
Weekday Dinner, $1.00
Luncheons, 50c - 65c
You'll Find All Your Friends Here!
337 SOUTH WABASH

Oak Park

The Oak Park Chateau
330 No. Austin Blvd.
(At Lake St. "L")
"THE" Modernistic Dining Room—from top to bottom—from floor to fixtures you will find an unusual modern trend. Wonderful food—served to please the most fastidious.
OPENING APRIL 12TH

There IS Something to This Question of a Rational Diet
Although Your Health Is Good.
PRESERVE IT.
Eat at
MAXWELL'S VEGETARIAN RESTAURANT
35 East Van Buren Street
The Freshest of Fresh Vegetables

Garfield Park

EAT
AT THE AMERICAN & CHINESE RESTAURANT
4243 W. Madison St.

Near West Side

Phone: Haymarket 10188
Gregory Salamo's
Roma Pavilion Restaurant
Spaghetti and Ravioli
Special Table d'Hote Every Day
814 West Polk St., Chicago, Ill.
Opposite Hull House

Austin

SARATOGA CAFE
Where Quality and Service Reign Supreme
5605 W. Lake St., Chicago, Ill.
Phone Austin 0057

Near North Side

The CORONA
CAFE and RESTAURANT
Rush Street at Grand Avenue
—NOW OPEN—
STEAKS & CHOPS, FOWL, SEA FOODS
—ITALIAN DISHES—
PHONE DELAWARE 3243

Roosevelt-Kedzie

Eat at a Modern
VEGETARIAN RESTAURANT
Avoid a deficiency diet. A high vitality diet is not in meats.
3136 W. Roosevelt Rd.

A John Duffy 2-Car Garage Built on Your Lot for $180

$10 Down
24 Months to Pay
Built of 1st Oregon for drop siding, No. 1 V. F. 2x4 studding and rafters, 3 inch 5/8in sheeting to 4x8. All windows and sm a l l doors in studding, making this the strongest built garage on the market.

SPECIAL THIS WEEK
GARAGE DOORS, $10 A PAIR
All Building Materials
Best Grade Roofing Paper, $1.95 a Roll; Best Grade Plaster Board, 3c a ft.
John Duffy Lumber Company
4633 Lawndale Ave., Lyons, Ill. Phone Lyons 7166
Only 18 min. from Chicago. Go out Ogden Ave. and turn left on Route 4 (Joliet Road) to Route 46. Turn north one block.

CUSHMAN'S

SHOES
with
Sharkskin Tips
Soft elkskin with toes that won't wear out . . . shoes that mothers can depend upon to give service and comfort.
—Wear like iron
—Scuff-proof
—Correctly formed
—Good-looking
Sizes 11½ to 2
$5.00
Sizes 2½ to 6
$6.00
CUSHMAN'S
Madison at Crawford

PLAY GOLF!
INDAIN HEAD GOLF CLUB
Joliet and Wolf Roads

PERMANENT GREENS
A Daily Fee Course
18 Sporty Holes
Telephone—Western Springs 4230

A Big Varnish
BARGAIN
$1.65 for Spring Cleaning
A Gallon
Tough Weather Resisting

THIS well known brand, scientifically compounded, imparts a new long wearing gloss to floors and woodwork. This offer, together with those listed below, are but a few of the many outstanding values we are offering at this time from our complete line of paints and varnishes.

—ALSO—
Eventone Flat Wall.... $1.95
Assorted Colors Per Gal.
Durowear Ready Mixed Paint—Assorted Colors and White... $1.90
Per Gal.
Johnson's Liquid Wax—Pint size..... 59c
FIGATNER-SCOTT CO.
4341 W. Madison St.

Wilbur Coon Shoes

Built-in Special Measurements that fit your foot et—length, width, heel, instep, waist.

"Hard-to-Fit" Feet can be Fitted!

NO wonder so many women think their feet "hard-to-fit." They try to wear standard measurement shoes when they need special measurements.

We simply supply the size indicated by the foot's five measurements—length, width, instep, waist and heel. That's easy with Wilbur Coon Special Measurement Shoes in over 200 size combinations 1 to 12, AAAA to EEE.

Prices Range $9 to $13.50

Special Attention Given to Foot Sufferers

RADCLIFFE BOOT SHOP
ADOLPH WEINSTEIN, PROPRIETOR
17 NORTH STATE STREET
910 STEVENS BUILDING

A SMART TO-MEASURE FIT IS READY-TO-WEAR SHOES

SPECIAL MON., TUES. AND WED.
Reading, Distance or Sewing
EYEGLASSES
$12.00 Value
$4.85

Finest quality toric glasses fitted to your eyes by expert registered specialist of 14 years' experience, in private modern test rooms. Choice of many styles of frames. Satisfaction guaranteed. Glasses changed free within 6 months. Open Till 7 P. M. Franklin 8510. No Charge for Expert Examination.
DR. M. M. KAGAN
72 W. Washington St.
Ground Floor—Near Clark St.

Spring? Say It with Pictures and Win Prizes

In the spring a photographer's fancy turns to pictures of the first robin, early gardens, Mary and Jane skipping rope and evidences of spring fever.

The Metropolitan section of The Tribune now offers prizes weekly for spring pictures. The Tribune will pay $5 for the best photograph on this general subject taken by an amateur. It will pay $3 for the second best and $2 for the third best.

Address pictures to Photo contest, Metropolitan section of The Tribune. The name and address of the photographer should be written plainly on the back of the print as well as the names of all persons in the picture.

The contest is open only to amateurs and the editor will be final judge. Theme, teratment, and clearness of the print all will be taken into consideration. No pictures will be returned.

HOLD WEST SIDE STREET, SEWER HEARINGS FRIDAY

28 Improvements Due to Be Rushed This Spring.

Public hearings on improvements will be held in the city council chambers all day next Friday, according to a schedule prepared by the board of local improvements. Hearings on twenty-eight west side projects have already been set for that day and possibly ten more will be put on the spring schedule next week. Notices were received by property owners yesterday telling them to appear April 12 if they have any complaints or recommendations to make on any of the improvements.

Paving and improving are desired on sixteen west side streets, widening on four, opening and widening on three, and sewers in five.

Hearings Set on These Projects.

Property owners on the following streets will be given a hearing on paving and improving propositions:

Ferdinand street, between Damen and Hoyne avenues.

Ferdinand street, between Hoyne avenue and Leavitt street.

Dickson street, between Wabansia and Bloomingdale avenues.

Kongee avenue, between North and Grand avenues.

Leclaire avenue, between Division street and Potomac avenue.

Lamon avenue, between North and Bloomingdale avenues.

Marmora avenue, between Roscoe street and Belmont avenue.

Meade avenue, between Belmont and Wellington avenues.

Kearsarge avenue, between Wellington avenue and George street.

Melvina avenue, between Belmont and Wellington avenues.

Byron street, between Central Park and Lawndale avenues.

Wilson avenue, between the same streets.

Sunnyside avenue, between Central Park and Monticello avenues.

Forest Glen avenue, between Caldwell and Keating avenues.

Kilpatrick avenue, between the same streets.

Menard avenue, between Lawrence and Wilson avenues.

Hearings on Widening.

Hearings will be held on the proposed widenings of 14th street between Clinton street and Ashland avenue; Roscoe street, between Marmora and Austin avenues; Larned avenue, between Rogers and Lieb avenues, and Ogden and Crawford avenues by condemning a triangular piece of property in the center of the intersection of these two streets with 22d street.

It is proposed to open and widen Melrose street between Menard and Austin avenues; Henderson street between Austin and Marmora avenues; School street between Menard and Austin avenues.

Sewers are sought in Slocum street between Marmora and Menard avenues; Albion avenue between Normandy avenue and a line 150 feet east of that street; Giddings street between Marmora and Menard avenues; Lamon avenue between Dickens avenue and a line 180 feet south of that street, and New England avenue between Belmont avenue and Roscoe street.

POPE PUPILS PRESENT HEALTH PLAYLET FOR FATHERS

Pupils of Pope school, 19th street and Albany avenue, presented a "Health-o-Circus" as a feature of a fathers' night program given Wednesday evening. Left to right: Leonore Widen, Dorothy Savitzsky, Selma Coleman, Eugene Schiae, Thelma Kaplan, Raymond Weinstein, and Lillian Smith. [TRIBUNE Photo.]

SLATE CHOSEN FOR FORUM OF WOMEN VOTERS

Mrs. W. A. Roberts Again Named for Presidency.

The forum of the League of Women Voters will hold its annual election of officers next Saturday at a meeting in the Congress hotel. Preceding the election the present members of the board of directors and all presidents of local leagues will hold a reception for members of the forum.

Those previously nominated for the offices to be filled Saturday include: Mrs. W. A. Roberts, 6136 Dorchester avenue, president; Mrs. H. N. Tolles 10561 Longwood drive, first vice president; Mrs. A. R. Kinney of Berwyn, second vice president; Mrs. Edwin R. Koehler, recording secretary.

Nominees for Directors.

The following for directors to hold office two years: Mrs. Harry Baker, Miss Genevieve Corkell, Mrs. Joseph Holpuch, Mrs. Sidney Lee Katz, Mrs. Lee J. Lesser, Mrs. Jacob Viner, Mrs. T. I. Scheips, Miss Lydia M. Schmidt, Mrs. Shelby Singleton, and Mrs. Lynn B. Stiles.

Michigan Leader to Speak.

The principal speaker will be Mrs. Craig Miller of Marshall, Mich., former president of the Michigan League of Women Voters.

A benefit performance will be given Monday night at the Goodman theater by the forum of the League of Women Voters. Dr. Hazel Dale of the Sixth Ward league, Mrs. C. F. Beesley of Oak Park, and Mrs. Ralph Childs of Winnetka are in charge of the sale of tickets.

LEADING LADY

Miss J. Lorraine Kennedy.

Leading rôle in the comedy, "Take My Advice," presented at the York theater Thursday night by the Masque Buskin club of Elmhurst college, was taken by Miss J. Lorraine Kennedy, daughter of Mr. and Mrs. Frederick Kennedy of Elmhurst. Other members of the cast were Miss Harriet Ling, Miss Gertrude Steinhable, Alfred Bootmiller, L. Kramer, George Elmer, Carl Kranzel, and Harold Barth. The play was directed by Miss Eleanor Gilbert, head of the dramatic arts department at the college.

WHO SAID IT? When, Where and Why

THE TRIBUNE will pay $5 for each snappy quotation printed and $5 for the best answer. Send your answers and quotations to the Who Said It Editor, CHICAGO TRIBUNE.

WHO SAID:

1. The American flag has been forced to retire. This is intolerable?—Claud E. Sutton, 16 North Bosart avenue, Indianapolis, Ind.

2. April showers bring May flowers?—Mrs. A. L. Ellis, 7550 West 62d place, Argo, Ill.

3. The existing appropriations will carry the navy half way around the world and if congress chooses to leave it on the other side, all right?—Edward Batten, 4461 Keokuk avenue, Chicago.

(Answers to the above quotations will be printed two weeks from today. Answers to last week's quotations will appear next Sunday.)

Answers

Following are the answers to quotations previously published:

Quotation.—*When March comes in like a lamb it goes out like a lion.*

Answer.—This proverb, in reverse order is found in "The Compleat Collection of English Proverbs" by the English naturalist, John Ray or Wray, who was born in 1628 and died in 1705. The first edition was published in 1670. Later editions appeared in 1742, 1767, and 1813. The proverb runs as follows:

March hack ham, comes in like a lion,
Goes out like a lamb.
March comes in like a lion,
Goes out like a lamb.

—Marguerite M. Nelson, 5129 Cullom avenue, Chicago.

NOTE—Maybe some one can tell the rest of us what "hack ham" means, if anything.

Quotation.—*Educate 'em with a krag.*

Answer.—This quotation, or rather, "Civilize 'em with a Krag," is from a song which was popular among the United States troops engaged in putting down the Philippine insurrection just after the Spanish-American war. The song, a parody on "Tramp, Tramp, Tramp, the Boys are Marching," started with:

Damn, damp, damn the Filipinos—

And concluded:

Then beneath the starry flag,
Civilize 'em with a Krag,
And return us to our own beloved homes.

The "Krag" was the Krag-Jorgensen rifle, in general use in the United States army at that time.—**Frank A. Post, 332 South Kenilworth avenue, Oak Park, Ill.**

Quotation.—*Good Americans, when they die, go to Paris.*

Answer.—In the sixth chapter of "The Autocrat of the Breakfast Table," by Oliver Wendell Holmes, is this observation: "There is that glorious epicurean paradox uttered by my friend the historian [John Lothrop Motley], in one of his flashing moments, 'Give us the luxuries of life, and we will dispense with its necessaries.' To this must certainly be added that other saying of one of the wittiest of men, 'Good Americans, when they die, go to Paris.'"

The "one of the wittiest of men" to whom Dr. Holmes referred was Thomas Gold Appleton, born in Massachusetts in 1812.

Emerson says, "Next to the originator of a good sentence is the first quoter of it." Dr. Holmes should certainly be given credit for the life of this quip of Mr. Appleton's. Oliver Wendell Holmes—physician, poet, essayist, novelist—was born in Cambridge, Mass., on Aug. 29, 1809. He was the first real American humorist. He died in 1894.—**Mabel Ruth Jackson, 7003 Normal boulevard, Chicago.**

MRS. RICHARD H. EISNER IS ELECTED PRESIDENT OF TILTON P.-T. BODY

Mrs. Richard H. Eisner, 4414 West End avenue, was elected president of the newly organized Parent-Teacher association of Tilton school, 4152 West End avenue, at the first meeting held in the school assembly hall. The election was under the supervision of Mrs. Edward Jackson, director of district 1 of the Illinois Congress of Parent-Teachers' associations.

MRS. RICHARD H. EISNER.

The members of the Tilton association chose the following women for their other officers: First vice president, Mrs. Lila Schueler; second vice president, Mrs. Bertha S. Armbruster; secretary, Mrs. Albert Goss; corresponding secretary, Mrs. Annabelle Cohen; treasurer, Ms. E. Schwanke, and historian, Mrs. W. Just.

The next meeting of the association will be held in the school assembly hall at 1:30 o'clock April 16. Two speeches are scheduled. Mrs. Bertha S. Armbruster, principal of the school, is to talk on "School Legislation," and Mrs. J. Oros, president of the Spencer school Parent-Teacher association, will speak on "Parent-Teacher Problems."

The following women have been appointed chairmen of the various committees of the organization: Membership, Mrs. H. Goldsmith; program, Mrs. Lila Schueler; hospitality, Mrs. Jack Chapiro; and ways and means, Mrs. E. Hampton.

Miss Ena M. White Quits Garfield Park Hospital

Miss Ena M. White, who has been superintendent of nurses at the Garfield Park hospital for many years, has resigned to make an extended trip along the Pacific coast. Miss White received her training at the Garfield Park hospital and advanced in the organization to the position she has just relinquished.

Hard Times Party.

The Stade Athletic club will hold a hard times party next Saturday evening in the Odd Fellows temple at 5825 Irving Park boulevard, according to an announcement made by Louis Clark, lecturer for the club.

Films Teach Geography to Nobel School Pupils

A series of educational films is being shown at the Nobel school, 4127 Hirsch street, to acquaint pupils with the geography and industries of other parts of the country. The pictures include such subjects as "Bread," "Cattle," "Cotton," "Irrigation," and "New England Fisheries." At present the series is more or less of an experiment, the educational effects being noted as the course progresses, John A. Strong, principal of the school, states.

KIWANIANS OFFER WADING POOL FOR LA GRANGE PARK

Announcement has been made by the La Grange Kiwanis club that if the proposed system of small parks to be voted upon on April 16 is approved by the citizens, the club will install at its own expense a wading pool for children in the most centrally located park.

The officers of the club are: President, Fred F. Lovell; immediate past president, W. Stancliff Fuller; vice president, William W. Loomis; trustees, Walter P. Saunders; secretary, Walter G. Krumwiede; treasurer, Louis W. Taylor. The board of directors is made up of the officers and the following: Blake Wilson, Arthur N. Sanquist, William J. Tewksbury, William A. Croak, Dr. Emil H. Raschke, Louis K. Wietz, Frank L. Bates, the Rev. Edward A. Thompson, and Alexander C. Dallach.

During the last two years the club has distributed more than 4,000 quarts of milk among children of needy families. This work constitutes one of the present activities of the organization.

F. B. GEORGE CO.
ROOSEVELT ROAD at KEDZIE
Southwest Corner
Open Regularly Tuesday, Thursday and Saturday Evenings Until 10:30 P. M.
SHOP ON ROOSEVELT ROAD
BETWEEN KEDZIE & SPAULDING AVENUES
The Style Center of Chicago
Open Monday Evening to 9:30
This is a combined effort of Roosevelt Road's leading fashion merchants to prove that nowhere in Chicago can smarter styles or greater values be found. To acquaint you with their fashion authority . . . huge selections and courteous service, all shops will remain open Monday evening until 9:30 P. M.
Headquarters
For Spring Apparel That Is Different . . . At Savings
COATS $38

Other Coats $48, $58, $68 and $78
Chicago's Smartest Selection
Paris—Authentic Models
Cape Coats! Bow Coats! Scarf Coats!
The most resplendent array imaginable in fabrics of outstanding quality and shades the most popular! Adorned with new, rich Furs . . . or the delightfully plain tailored models! We invite your inspection Monday . . . . . at $38
ENSEMBLE COATS . . $25
Plain tailored Coats suitable for ensemble wear when combined with a Frock. Ideal for Fur Scarf wear, too.

$10.00 Down $10.00
A SENSATIONAL OFFER!

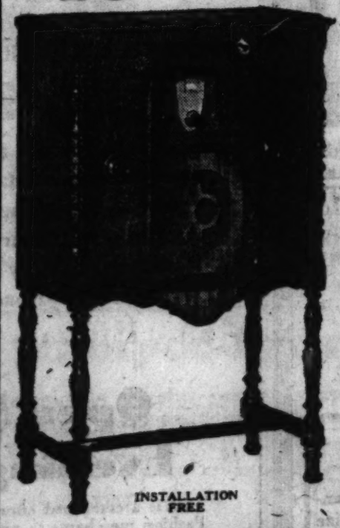

INSTALLATION FREE

The New Gembox Console Cabinet Crosley

With Dynacone Speaker at a special price on extended payments. The sliding door cabinet and other new features make this the outstanding offer of radio today. See it!

This Model $103 Less Tubes

Beauty of cabinet and beauty of reception make this receiver welcome in any home. Come in; test it. Compare it with any other set; you'll appreciate this tremendous value.

KAPP
MUSIC and RADIO CO., Inc.
2308 W. MADISON ST.
Seeley 9496 OPEN EVENINGS

AUSTIN Baby Shop
5435 W. North Ave.
Phone Merrimac 7977
Open Tues., Thurs., Sat. Eves.
For Baby's First Ride

Strollers as low as $8.95
Go Carts, $19.95 and up
Storks Loaned for Showers Free of Charge and Without Obligation
Full Line of Gifts & Favors
We Carry a Complete Line of Infants' and Children's Wear and Storkline Furniture
Cribs Bassinettes Bath Tables Play Yards Wardrobes Nursery and High Chairs and Tiny Tots' Novelties

Hally's Specialty Shop (Inc.)
Phone Euclid 233
1025 Lake St., Oak Park
NEUMODE HOSIERY

Join Our Neumode Hosiery Club and save on hosiery in 1929
Distinctive Feminine Accessories
for the discriminating shopper—at prices that denote thrift.
We feature Foundation Garments
Compacts—Duosettes—Mme. Irene
Many other makes at popular prices.
Our corsetiering service is unexcelled.
An advance showing of dainty summer bags and purses.
A most attractive shop where shopping is a pleasure.
The Home of Trillium Tailored Undergarments They Are Fully Guaranteed

$1 DOWN HUGE WASHER SALE $1 DOWN
Tuesday, Wednesday and Thursday

Hundreds of amazing Washer values offered during this great disposal event! Every Washer fully guaranteed. Each looks and works like brand new! Come Early!
LOOK AT THESE BARGAINS
In Reconditioned Washers

Federal	$39.50	Thor 39	$39.50
Apex	49.50	Easy "H"	49.50
Blue Bird	49.50	Garfield	69.50
Eden	59.50	Maytag 87	69.50
Voss	59.50	Savage	69.50
Safarest	69.50	Western Elec.	69.50
Sunshine	69.50	Laundryette	79.50

New No. 90 Cash $179.50
Small Carrying Charge
EXPERT REPAIRS AND PARTS FOR ALL WASHERS
BERCHTOLD HOME UTILITIES CO.
4756 WASHINGTON BLVD AT CICERO AVE
LIBERAL ALLOWANCE FOR OLD WASHERS Austin 3430
OPEN EVERY EVENING

(ADVERTISEMENT)
Women Can Be in Style and Still Be Comfortable

A year ago I came home from a dance at the Oak Park club, flung myself down into the nearest chair and kicked off my shoes with a sigh of relief. It had been a pleasant affair, but I had been in torture the whole evening. My feet ached. I felt nervous and cross.

To glance at the offending shoes, no one would suspect that they were the cause of my irritation. If ever a woman had been smartly shod, I was that woman. My shoes were chic in style. Their beautiful silver satin matched my new frock. With their dainty cut-out designs, Louis heels and narrow strap, they were the last word in a formal shoe. Yet they had spoiled my whole evening.

Doctor Gives Advice

The next night a well-known Oak Park physician and his wife were dinner guests at our home. We were old friends and I felt free to tell him my troubles. He was sympathetic but perfectly familiar with the problem. "Women come to me almost every day with the same story," he said. "They want smart footwear and they want comfort. Yet they can have both if they would wear correctly fitted shoes.

"The trouble is due to the fact that our feet are as different as our faces," he explained. "Each person's feet have certain peculiarities. Unless these are recognized by the shoe fitter and the proper shape and size of shoe selected, she will be uncomfortable just as you were last night."

"Well, what's the answer?" I asked. "There's another big party at the club next week, but I don't want to go if I have to be in misery the entire evening."

New Methods in Oak Park

"I'm going to give you some free advice," said the doctor. "If you follow it, you'll be able to enjoy every minute of your next party. A year and a half ago there was a shop opened by an Oak Park man who specializes in the correct fitting of women's and children's shoes. He is different from almost all other shoemen in that he makes, right in his own store, the slight alterations that each particular customer may need. He has had twenty years' experience in fitting women and children and his success, even with difficult cases, is such that foot specialists in Oak Park and Chicago send people to him. I have referred many women and children to this place with good results.

"You'll find his shoes are of the latest vogue, too. His experience assures style as well as comfort. The name of this shoe man is E. J. Fanning and his shop is at 1027 Lake street, just east of the Hub."

Gets Style and Comfort

I thanked the doctor and the next afternoon I went to Fanning's store to see for myself. A sign in the window confirmed the doctor's statement. It read: "We make the task of fitting shoes a pleasure for the ladies who usually find it difficult to be fitted." I told Mr. Fanning that Dr. ——— had sent me and he seemed to take it as a matter of course. "He sends many people here," he said, "and many of the ladies are fitted with Matrix shoes. You will find them chic in style as well as comfortable."

I asked to be fitted in a dress shoe. He spent considerable time with me. He made a slight alteration in the pair of lovely slippers I finally selected. I put them on and wore them at the president's big reception and dinner dance last year. I danced every dance and when I got home I wasn't a bit tired. Every woman who knows the blessing of comfortable shoes realizes my feelings. My foot worries have disappeared. Since then I have bought all my shoes there and have had the children fitted there with excellent results. Do you wonder that I am enthusiastic?

Questions Shoeman

I enjoyed such satisfaction with the Matrix shoes with which Mr. Fanning had fitted me that the next time I went in I asked him to tell me more about them.

"That's a question many ladies have asked me," he replied. "The Matrix shoe is the answer to the demand of ladies for both style and comfort. Until recently a style shoe has usually been more or less uncomfortable and a comfort shoe more or less styleless. Matrix shoes are primarily style shoes—skillfully made from expertly selected leathers over lasts cunningly designed to make feet aristocratically small and dainty.

"But concealed in the smartness of Matrix shoes is a new invention in shoe making. Instead of the usual flat soles unyielding to the soft contours of the foot, Matrix shoes have soles scientifically molded to fit every curve and arch. They really are your footprint in leather.

Woman Tells Friends

"When your foot slips into a Matrix shoe, it feels at home instantly—it needs no 'breaking-in.' That's the reason I was able to dance the whole evening in a new pair of Matrix dress shoes and come home with comfortable feet. Smart styles, fine leathers and the newest colors are all available here in these comfortable feeling shoes."

Mr. Fanning's explanation and my own satisfactory experience made me an enthusiastic booster for the Matrix shoe. I often tell my friends about this unusual place just east of the Hub store and I find that Oak Park and River Forest women and children who have difficulty in being properly fitted are going there in increasing numbers.

tumes
isite look"
ion Shop
noted
only with fine
, and that sort
difficult to de-
o mistake . . .
ear!
n original two-
art silk blouse
le. An unusual-
Priced at $65.
new ensembles
your attention.
SHOP
derate Prices"
oad—West
Car $180
t for
$10 Down
24 Months to Pay
Built of 1x6 Oregon clear fir drop siding, No. 1 V. P. 2x4 studding and rafters, 3 sash. Sills equal to 4x6. All windows and one 11 door double studding, making this the strongest built building on the market.
EK
A PAIR
ade Plaster Board, 3c a Ft.
Company
hone Lyons 7166
n Ave. and turn left
Turn north one block.

AUSTIN LEGION STAGES ANNUAL SHOW THIS WEEK

'Womanless Wedding' On for Two Nights.

Saturday, April 13, has been designated as Legion day by Lawndale Crawford post, No. 98. The post is preparing with the Business Men's association a program for that day that will include a big parade. Other posts in the county have been invited to join in the celebration and are asked to bring along their war relics, their drum and bugle corps, and prepare floats. "It doesn't make a darn bit of difference what you bring," urged Commander Charles J. Roth," but be there. After the parade, a jubilee will be held in Pilsen park. Spring is here. Bring the gang. We are hot up over this event and rain couldn't cool us off."

Austin post, No. 52, of the American Legion, under the leadership of Commander B. B. Gernon, announces the annual post show, entitled "The Womanless Wedding," which will be the first entertainment to take place in the new Austin town hall, Thursday and Friday nights. Members of the post are to take all the rôles in the cast, including the feminine. Comrade M. A. McEwen is assigning the parts.

In addition to this comedy-drama event, there will be a singing and dancing chorus of girls and a variety of vaudeville. Inasmuch as the new town hall will accommodate only 1,400 persons, it has been decided to hold the performance on two nights, in order to allow all the members of the post and their friends, as well as the general public, an opportunity to attend.

The entire production is under the direction of Miss Maryanne Manning of Oak Park. The proceeds of the show are to be used in furtherance of the work of the Legion in the community and among former service men.

April 15 has been tentatively set as the date for the "snappiest gastronomical convention Berwyn post, No. 422, has ever attempted." And—to quote from the Bugle—"by that date it is hoped that the last gold plated doorknob will be in place and the last mural painting hung on the walls. The new dugout will be the last word in artistic, scientific, and architectural perfection. Table decorations and entertainment features, as now planned, are to be unique, if not actually ritzy."

Elmhurst unit to T. H. B. post of the American Legion went to Speedway hospital Easter Sunday morning, where they decorated the tables for the 300 veterans. Rabbits, eggs, colored candles, and other appropriate decorations were used. The Elmhurst unit will make this an annual event.

Dedication of a memorial tablet in honor of the men of the Chicago and North Western railway who made the supreme sacrifice in the world war took place in the main waiting room at the North Western passenger station yesterday noon, the event being outstanding in the history of North Western post, No. 430. President Fred W. Sargent accepted the tablet in behalf of the railroad. Music was furnished by the C. & N. W. band and choral club. Woodlawn post provided the color guard.

Commander A. L. Brodie promises "a pleasant surprise" for comrades who attend the next meeting of James G. Brophy post, No. 195, to be held at the clubhouse, 4856 Jackson boulevard, on Monday night. Arrangements have been made for members of the auxiliary to eat, play cards, and make merry on the first floor of the clubhouse, while the meeting is going on.

Members of company D, 124th machine gun battalion, are planning a dinner reunion to be held at the Metropole hotel, 23d street and Michigan avenue, on the evening of April 18.

MARSHALL HIGH SENIORS CHOOSE OFFICERS

New officers have been selected by the seniors of Marshall High school, 3200 West Adams street. The picture shows Dean E. C. Hansen congratulating Al Coleman, president-elect, upon his victory. The other officers of the class are, left to right: Sergeant at arms, Alex Zidoff; mantle bearer, Jack Herscovitz; vice president, Miss Gertrude Seemann; class attorney, Harold Factor; class secretary, Miss Florence Stein; civic committeeman, Jack Friedman, and class historian, Miss Etta Cohen. [TRIBUNE Photo.]

ALL ARTS CLUB OF LYONS HIGH TO STAGE PLAY

Accumulates Fund to Redecorate School.

"The Little Clay Cart" will be presented by the All Arts club of Lyons Township High school in the school auditorium next Friday evening. Rehearsals for the play have been in progress under the direction of Mrs. Edith Murphey, faculty adviser, for a month. Elaborate costumes have been prepared by members of the club.

The cast of characters includes the following: Frank Kolar, Merley Pearce, James Edmonds, Miss Mary Dugan, Miss Virginia Varney, John Mulvihill, Edmund Rossbach, Eugene Schroeder, Owen Eddy, Robert McCall, Miss Eleanor Watt, Miss Isabelle Hunziker, Miss Katherine Becker, Jack Titus, Richard Knowles, Miss Dorothy Reeder, Miss Emma Brown, Miss Charleen Murphey, Fred Witt, Martin McCune, Miss Ruth Rosback, Miss Margaret Knowles, Miss June Stubbs, Miss Agnes Harlan, Miss Jeanne La Brish, Miss Esther Sayre, Miss Lorraine Holland, Miss Virginia Johnson, Miss Mildred Ballade, Charles Vickery, Miss Katherine Oakes, Miss Mary E. Phillips, Miss Dorothy Merton, Miss Aline Johnson, Miss Agnes Nelson, Miss Olive Johnson, and Miss Evelyn Christian.

Business Staff Named.

Others engaged in putting on the production are: Business manager, Clinton Loomis; stage director, Jack Bartlett; assistant stage director, Roy Smith; prologue, George Christian, Jack Bartlett and Miss Dorothy Hallam; director of lights production, George Purple; and prompters, Miss Virginia Goodyear and Miss Ethel Michna.

The All Arts club was organized four years ago. To become eligible for membership pupils must present to the executive committee of the organization some exhibit of art, such as a drawing, a poem or a short story, which is passed upon before admittance is granted.

Work to Decorate Building.

One of the objectives of the club is the raising of funds for decorations for the school building. Several pictures have been donated by the club to the school in the past. Membership of the organization now numbers seventy-five.

The officers are: Senior president, Wallace McLane; junior president, William Gatenby; vice presidents, John Mulvihill and Miss Agnes Harlan; secretary, Frank Koler; and treasurer, Miss Elisabeth Murdock.

LYONS HIGH PLAYERS

These eight students will have important roles in "The Little Clay Cart," to be presented by the All Arts club of Lyons Township High school Friday evening. Above, left to right: Miss Virginia Varney, Miss Isabelle Hunziker, Miss Kathryn Becker, and Miss Margaret Knowles. Below: Morley Pearce, John Mulvihill, William Gatenby, and Frank Kolar.

SUNDAY SCHOOLS OFFER $4,000 IN ESSAY CONTESTS

The Rev. William W. Johnston of 201 North Ridgeland avenue, Oak Park, superintendent of the lakes district of the American Sunday School union, is endeavoring to interest Chicago and west suburban religious educators and writers in two contests which his organization is promoting.

The union is offering two prizes of $2,000 each for the best manuscripts on "Religion in Education" and "The Heroic Appeal of Christianity to Young People."

The manuscripts, according to Dr. Johnston, must not be written for any class or section, but must be designed to meet rural needs and opportunities. The work of the Sunday School union is confined largely to rural sections. Union Sunday schools are established by its missionaries in districts where churches cannot be supported. To make this work more effective, the contest was arranged in the hope of getting Sunday school literature of the highest merit. The contest will close March 1, 1930.

Robert Burns P.-T. Group Elects Mrs. Anna Jandus

Mrs. Anna Jandus was chosen president of the newly formed Parent-Teacher association of Robert Burns school, 2524 South Central Park avenue, at the recent election of officers. Miss Anna E. Wise, principal of the school, was elected honorary president. The officers who will serve with Mrs. Jandus are: first vice president, Mrs. Mae Fortelka; second vice president, Henry Sonnenschein; recording secretary, Mrs. Marjorie Jelinek; corresponding secretary, Mrs. George B. Weiss, and treasurer, Mrs. Julia Hartman. Mrs. Mayme Fritsch is head of the program committee and Mrs. Emma Koci, chairman of the social committee.

GARFIELD CLUB LAUDS COP WHO SEIZED SLAYER

The Garfield Park club has sent a resolution to Commissioner of Police Russell commending the work of Policeman Martin J. Joyce in capturing Gaetna Menna, who shot the Rev. Charles A. Erkenswick of Holy Ghost church on March 29.

MARTIN J. JOYCE.

The facts of the capture, as outlined in the resolution, were as follows: Policeman Joyce was stationed at Crawford avenue and Madison street when a driver of a laundry truck shouted to him that "there was a shooting and stickup near Kildare avenue and Adams street."

Joyce commandeered the truck to drive him to the scene. When they reached Keeler avenue they were stopped by traffic, and Joyce, seeing two boys, asked them if they had seen a man running; the boys told him they had and, pointing to a man waiting for a street car, said he resembled the man. Walking up to him, he found he had a revolver which still had the odor of burning powder. He then took him to the scene of the shooting, where he was identified.

The resolution was signed by George P. Madigan, president of the club.

TEMPLE JUDEA PLAYERS STAGE COMEDY TONIGHT

"Kindling," by Charles Kenyon, a comedy in three acts, will be given by the Temple players of Temple Judea, 1227 Independence boulevard, at 8 o'clock tonight. This production is the first to be given by the group this spring. It is being staged and directed by Walter Lyons.

The cast includes Julie Rubin, Miss Sonia Hassen, Miss Regina Plasinsky, Syd Simons, Lee Gorenstein, Samuel Adams, Shirley Brenner, Leo Karlin, Jerome J. Greenberg, and Bernard B. Becker.

The players describe "Kindling" as a "play about the poor and a sympathetic study of their emotions." It was produced at the Cort theater in 1912.

The group has already given "Seventh Heaven," "Little Old New York," "Laugh That Off," "The Youngest," and "The Melting Pot."

Announcing the OPENING in OAK PARK of the GREAT WESTERN Shade Company at 210 Wisconsin Ave. for the convenience of West Suburban Residents

New Draperies Window Shades Curtains

Made to your specifications in our shops. A phone call will bring our decorator to your home.

Shades you can wash! TONTINE

Tontine's original freshness easily restored with soap and water.

GREAT WESTERN SHADE & DRAPERY CO INC

2 Stores
4142 W. Madison St.
Phone Kedzie 0902
210 Wisconsin Ave., Oak Park
Phone Village 8743

SHOP ON ROOSEVELT ROAD

BETWEEN KEDZIE & SPAULDING AVENUES

The Style Center of Chicago

Becoming Galyak Collar

$35

Inimitable Lines In Broadcloth

Super styles of the day are fashioned in broadcloth, with the effective galyak trim. The model shown above adapts the smart stand-up collar and graceful capelet on a youthful coat of fine broadcloth. One of a special $35 group sponsored by the Roosevelt Smart Shop.

Coats, gowns and ensembles, as well as the detail of what women wear, are authentic in style at the Roosevelt Smart Shop, impressing the desirability of shopping in the Roosevelt Road fashion center.

Open Monday Evening to 9:30

This is a combined effort of Roosevelt Road leading Fashion merchants to prove that nowhere in Chicago can smarter styles or greater values be found. To acquaint you with their Fashion authority . . . huge selections and courteous service, all shops will remain open Monday evening.

Roosevelt Smart Shop

3221 West Roosevelt

MODERNIZE Your Home!

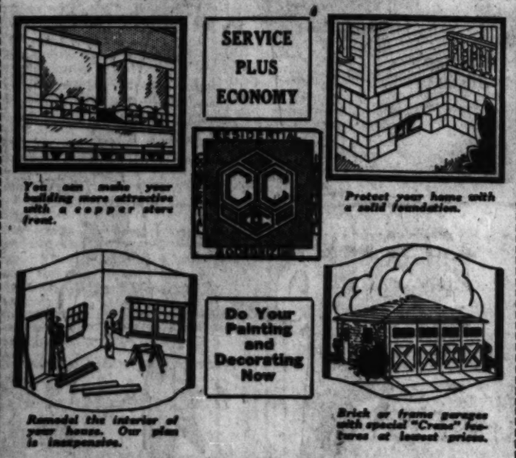

"Build and Pay Our Easy Way"

With our plan you do not have to worry about the money, as we are prepared to take care of the necessary financing.

CHECK ANY ITEM YOU ARE INTERESTED IN BELOW. MAIL, PHONE, OR CALL IN PERSON. ESTIMATES FURNISHED FREE.

NAME ..... ADDRESS ..... PHONE .....

☐ Remodeling ☐ Foundation Work ☐ Porches ☐ Inclosures ☐ Plumbing and Heating ☐ Store Fronts ☐ Electrical ☐ Frame and Brick Garages ☐ Painting and Decorating

Your Estimator May Call..... Time..... Day.....

Write for Our Free Illustrated Booklet

Open Sundays from 10 A. M. to 2 P. M.

CRANE CONSTRUCTION CO.

565 W. Washington St. Phone State 5645-6

TO PROMOTE Better Knowledge of GOOD FOODS

CHICAGO RETAIL GROCERS announce the SECOND ANNUAL 1929 FOOD SHOW and Household Appliance Exposition

To Be Held at

FIRST REGIMENT ARMORY

Michigan Ave. at Sixteenth Street

Starting Monday Evening APRIL 8TH TO 13TH, INCLUSIVE

Every Afternoon at 1:30 P. M.
Every Evening at 7:30 P. M.

PRIZES

Music—Movies

Bountiful Entertainment

Model Grocery and Meat Stores

Attractive Food Booths

BRING THE CHILDREN BRING YOUR FRIENDS

INSTRUCTIVE—EDUCATIONAL—PROFITABLE

Get half price tickets from your Grocer or Butcher

The Chicago-Cook County Retail Grocers and Butchers' Assn.

Announcing the Opening of Another

ROOSEVELT Radio Shop

At 1618 Roosevelt Road

Here, the same wide variety and efficient service which characterizes our business is yours in another Roosevelt Radio Shop. Visit this new store today.

Special SPARTON

Delivered to Your Home for

$10.00 Down

Balance in Monthly Payments

This new Sparton Equasonne combines everything new and desirable in radio. It receives, clearly, programs formerly impossible to receive. The magnificent cabinet matches the powerful receiver which it houses. The height of radio science, this new Sparton, is yours tomorrow with only $10 down payment.

$189.50

Complete; Nothing Else to Buy

Why You Should Buy Your Radio Here

Confidence built on fair dealing in quality merchandise is the basis of our business. Customers realize that here they are assured of the utmost in dollar for dollar value, regardless of what particular type or make receiver they choose.

Roosevelt Radio Shops

1618 Roosevelt Rd.
1802 Roosevelt Rd.

Phone Seeley 5456 for FREE Home Demonstration

The West Side's Greatest Store is determined to make

April the banner month of the year

L·KLEIN

Halsted-14th & Liberty

COME OUT OF THE BEATEN PATH

These sales for Monday only

No C. O. D. orders by mail or phone

Monday as usual will be

DOLLAR SALE

House slippers for men, women

3 special groups at

Women's fancy velvet D'Orsays in all the new colors: green, red, blue, purple and black. Covered wood heels. Soft chrome leather soles, pair, $1.

Women's kid boudoir slippers, uppers of soft kid leather in colors of red, green, blue and black; trimmed with silk pompons; hand turned leather sole and rubber heels. Pair, $1.

Men's leather slippers with serviceable leather uppers of alligator calf in all the new shades of red, brown, green and black. Soft chrome leather soles and padded heels, all sizes 6 to 11, pair, $1.

$1

Red kid sandals

Women's and growing girls' sandals, easily worth double the price. Fine kid uppers with fancy cutout vamps and quarters, flexible leather soles and Cuban heels; sizes from 3 to 8, pair, **2.97**

Novel Spring dresses

at a remarkably low price

4.98

New prints and crepes

Hundreds and hundreds of the newest spring dresses included in this great value giving sale. Clever prints, polka dots, checks and plain crepes in navy as well as the lighter shades; straightline styles, two piece effects; novel collars that button high or low, collars trimmed with lace. An ideal opportunity to select several dresses for the usual price of one. Sizes 14 to 44 for women and misses.

A special one day sale of 1,000

Lustre rayon panel curtains

that sell in a regular way for $5, at 2.99

Never before have you had the opportunity to replace your curtains at the low prices this unusual purchase offers you. It brings a large variety of patterns to choose from, the mesh is close and the curtains are 45 inches wide, 2½ yards long, some are flounced, others fringed, can be had in silver or old gold shades, special, each, **2.99**

A rare occasion—such a sale of

Venus Y B stout corselettes

that sell regularly at $5, at 2.29

Every Venus Y B Stout corselette is made of fine brocaded material; some in fancy rayon stripe with inner belts to take care of the fleshy abdomen; removable shoulder straps; all sizes 34 to 54; regular $5 value at **2.29**

88x98-inch stamped bedspreads

New attractive patterns that are easy to work on cream color muslin; each, **59c**

Stamped crinkled crepe bedspreads of excellent quality cloth, each, **$1**

Stamped linen scarfs

54 inch scarfs and 36 inch centers, new patterns, special, each, **39c**

Stamped sash curtains

These curtains are made of white cross bar or striped dimities, pair, **25c**

Stamped scarfs

Hemstitched all around, white art cloth, new patterns, each, **12½c**

Art dresser scarfs

Beautiful silk embroidered floral patterns, raised effects in all colors on fine art cloth, tan or white, all around embroidered scalloped edges, reg. $1, special, **50c**

Lamp shade covers

Made of fine quality metaline cloth, 36 ins. square, with picot edge and beaded tassel ends, a choice range of colors, each, **59c**

Rose bushes

Ever blooming Premier rose bushes, plant now for better results, 6 bushes, **$1**

Van Camp's milk

Van Camp's evaporated milk, 12 tall cans, **$1**

Apricots

California choice quality apricots in heavy syrup, Red Letter brand, No. 2½ can, 4 cans, **$1**

Black figs

California standard quality, 12 lbs. limit, 12 lbs., **$1**

Fels naptha soap

Fels Naptha laundry soap, 20 bars, **$1**

Potatoes

Fancy long Idaho russets, 50 lbs., **$1**

Round steak

Fancy native steers, 3½ lbs., **$1**

Libby's salmon

Fancy Red Alaska, tall cans, 4 for **$1**

Toweling

Amoskeag crash toweling, part linen with colored borders, 10 yards, **$1**

81x99 sheets

Bleached sheets, good serviceable quality, they will launder well, limit 4, each, **$1**

Turkish towels

Fine quality terry with colored borders, size 20x40, special, 6 for **$1**

36-inch satinettes

Striped satinette suitable for lingerie, in pastel shades and dark colors, 3 Yds., **$1**

Dress rayons

36 inch printed dress rayons in new designs that are washable, large selection of designs, 3 yards, **$1**

"Cannon" towels

"Cannon" huckaback towels, fine quality with colored border, regularly 25c, special, 6 for **$1**

Women's scarfs

Attractive floral patterns on lustrous rayon in all colors; also large squares of rayon and silk, suitable for men or women; regularly $1, special, 2 for **$1**

Silverware holders

Washable, flannel lined, embroidered with the word forks, knives, tablespoons and teaspoons, set of 4 for **$1**

Flapper dolls

Good looking composition faces with colored wigs and sateen bodies, 2 for **$1**

Bridge sets

Hand embroidered 5 piece Porto Rican bridge sets or luncheon sets, one large cloth with four napkins, 2 sets, **$1**

Handkerchiefs

Irish linen handkerchiefs for women, full size with midget hemstitched hems, 12 for **$1**

Irish linen handkerchiefs for men, full size, hemstitched, first quality, 8 for **$1**

Castile soap

1.69 bar Fontaine pure olive oil castile soap, 4 lb. bar, **$1**

Gillette blades

Regular 50c packages, 3 pkgs. for **$1**

Cold cream

75c Lady Esther 4 purpose cream, 2 jars, **$1**

Bloomers

Women's rayon bloomers, fine quality flat seams, elastic waist and knee, all perfect; in flesh, peach and orchid, 2 for **$1**

Union suits

Men's "Arrow" and 'Gotham" union suits, sleeveless, knee length, open seat and side leg opening, checked nainsook and madras; sizes 36 to 42, at 3 for **$1**

Men's pajamas

Good quality percales in the low neck style, frog and button trim, sizes B, C, and D, pair, **$1**

Paint

Already prepared for all uses, all colors and white, gallon, **$1**

Enamel

In colors of white, light green, blue, gray and ivory, for all bathroom and kitchen walls, also for all interior decorating, special, 2 quarts **$1**

Varnish

Sunnyside varnish for floors and interior trim; dries hard with rich gloss overnight, gallon, **$1**

Baby dolls

Large 20 inch size, hard to break composition head, arms, legs, neatly dressed with shoes, stockings and bonnet, crying voice, each, **$1**

Golf outfits

Children's 6 piece golf outfits, 3 clubs, bag and two balls, set, **$1**

Overnight cases

Made of fabricord leatherettes, walrus grain, has double cover for extra strength, bound all around, has 2 catches, key and lock, in 18 inch size, each, **$1**

Cinderella dresses

Children's new Cinderella dresses, made in fancy prints and chambray, some in the new California models, neatly trimmed with hand embroidery and pockets, sizes 2 to 6, each, **$1**

Fur collar lengths

Mouffles, Thibetine, mole and platinum coney, brown Jeanette, lynx coney, black kidskin, squirrel belly, viatka coney and other popular spring furs in 27 inch lengths, 4 inch width, all taped and padded, length, **$1**

A banner sale of full fashioned

Thread silk hose

They are extraordinary values

Every pair of these full fashioned thread silk hose is service chiffon weight—clear, even textured and perfect; can be had in all the popular spring shades. All silk from tip to the wide elastic hem top, which is reinforced and mercerized in order to insure long wear.

All sizes 8½ to 10, pair, **97c**

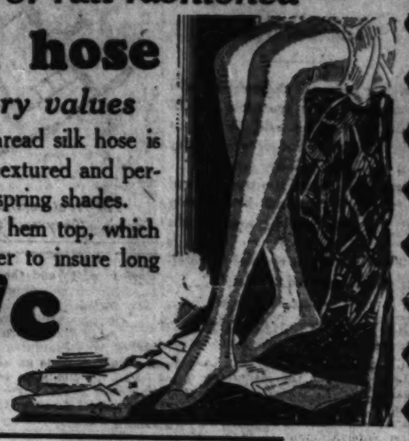

Stylish suits and topcoats 10.50

We are going to have a picnic here. Be on hand for your share of the bacon. We have cut the price of splendid garments to almost ½ price. All in one big group.

You'll find here light and dark patterns in suits and splendidly made topcoats. All sizes from 36 to 46, including stouts, stubs and slims.

Boys' Stylish Suits

with two pants

Nobby tan patterns, also plain blues, splendidly tailored, extra strong lining, lined pants, either long or short, Tattersall and plain vests; big assortment of fabrics; sizes 7 to 16 years; a most wonderful bargain, **5.50**

Women's crisp new

Apron frocks

In a variety of styles with set in sleeves or sleeveless styles. Fascinating designs and beautiful colorings. Manufactured with the utmost care, perfect in fit and workmanship.

The trimmings used are of good quality and harmonize with the beautiful coloring in the fabric.

These dresses are styled as attractively as dresses selling at much higher prices. Sizes 16 to 44, and some styles in extra sizes, at only **89c**

Bargains in home furnishings

Step ladders

3 ft. step ladders of finest seasoned lumber, every step steel rodded, legs braced, complete with pail shelf and spreader, special, **$1**

Parlor brooms

Fancy parlor brooms, made of the choicest Illinois broom corn, 5 sewed well bound, with white enameled handle, special, **59c**

Garden hose

20,000 feet of ⅝ inch short lengths of corrugated molded garden hose complete with couplings, every foot guaranteed first quality, put up in 25 and 50 ft. rolls, special, per foot, **6c**

"Hot Point"

Electric iron, this well known brand electric iron enjoys an enviable reputation, fully nickel plated, 6 lb. weight, with cord and plug, Monday only, **2.29**

$375 Chinese rugs for $269

We have just received a new shipment of the finest quality Chinese rugs, 9x12 ft. size, rich, lustrous, with a deep silky pile, in a beautiful selection of the newest colors and backgrounds that will harmonize with any surroundings. You must see these rugs in order to appreciate their value. Sold regularly up to $375, specially priced for this sale at **$269**

Easy terms if you wish—no interest or carrying charges

Gulistan de luxe rugs

The perfect reproductions of the finer Persian rugs, firmly woven with a heavy deep pile, rich sheen, soft lustrous colors; priced at

9x12 ft. size, $150.00.
8.3x10.6 ft. size, $138.00.
4.6x7.6 ft. size, $53.00.
27x54 inch size, $15.50.

Easy terms if you wish

$10 felt rug pads, 9x12 ft. or 8.3x10.6 ft., at **5.95**

These pads materially extend the life of your rugs, prevent excessive wear, slipping and sliding of rugs on highly polished floors, they are mothproofed and thoroughly deodorized. Your choice of either 9x12 ft. or 8.3x10.6 ft. size.

SOME CHANGES FOR OUTDOOR TWIN PUSHER

How to Add Elevator and Tail Service.

Outdoor events of the second model airplane tournament, sponsored by THE TRIBUNE, will be held May 19 at Washington park; indoor events, May 26, at the 132nd Infantry armory.

Forty-eight medals, two trophies, and two trips to the national championship meet and back will be awarded the winners.

All entries must be certified by an official of a playground or school.

BY MERRILL HAMBURG.
(Secretary Airplane Model League of America.)

Last week, in the columns of THE TRIBUNE, local sponsor of the Airplane Model League of America, you learned how to make an outdoor Twin Pusher, the king of outdoor ships. This week I'm going to tell you of some changes in the championship model that have interested a lot of experts.

These changes are suggested by Joseph Lucas, president of the Illinois Model Aero club—the oldest model club in America—and a builder of years of experience. Lucas says that they helped him to win the national outdoor trophy last year. His ship made a flight of four minutes twenty-four seconds at the first national A. M. L. A. contests.

As you'll see by the drawing of the ship, the differences consist in the addition of a built-up elevator and auxiliary rear surface. The championship model has only a single surface elevator. Consequently it is lighter. But Lucas believes that his additions give the model added lift to compensate for the additional weight.

How to Get Kit.

To make the new parts you'll need a sheet of Japanese tissue paper, 10½ x31 inches; a piece of 1-16 inch flat balsa, and some 1-32 inch flat balsa, both pieces 12 inches long. If you haven't these materials, send 15 cents to the supply department, A. M. L. A., American Boy building, Second and Lafayette boulevards, Detroit, Mich., asking for the elevator kit. It will come to you by return mail.

The wing section of both elevator and rear surface is the same as that of the main wing—you'll remember that the Clark-Y airfoil was the suggested section. Make five ribs of the same proportions — with the same curve, that is—for the rear surface, and five for the elevator; but reduce the size so that the rib length is no more than three inches.

Drawing Gives Details.

Now cut leading and trailing edge strips from your flat balsa. Make the elevator 12 inches long, with its dihedral angle such that the tips will be 1⅝ inches above the center. Cut all strips first, make each half of the elevator separately and join them. The work you did last week on the main wing will tell you all the details of this job. It will help you with covering the elevator, too.

Figure the length of the strips for the rear surface by measuring the distance between the exact points on the two fuselage sticks where you will attach it. This is a perfectly straight wing section—no dihedral to it—so it will be easy to build and to cover. Note that it fits in between the sticks, and takes the place of the two rear bamboo cross-braces. The drawing shows details.

Last Minute Touches.

The elevator is held to the sticks by a big rubber band; but the rear surface is ambroided permanently in position. The elevator should not be set at any angle of incidence, for its airfoil section furnishes enough lift.

Now a few hints on last minute touches to that Twin Pusher. Don't forget that extreme lightness is of prime importance in all championship models. Make each individual part just as light, sand it down as thin, as requisite strength will permit. One overheavy part won't make much difference, but a lot of them will!

Take extreme care with each bit of work, too. You can lessen wind resistance, increase lift and add to performance by seeking neatness and exactness. Remember, also, that the successful contest performer is the one who has plenty of spare parts—props, motors, even fuselages and wings.

Good Winder Needed.

Be sure that your rubber is in good shape—not too old nor too often used. You'll need a good eggbeater winder, too. The league can furnish plans for a winder.

You'll find that you get best results when the two propellers turn up in the center and out toward the sides.

If you haven't plans for the plane, you can get them by sending a two cent stamp to the league with your request. They're included in the official league kit for the Outdoor Twin Pusher, obtainable for $3 at league headquarters.

Don't expect to build the Twin Pusher, or to add the Lucas parts to it, without spending a lot of time and patience on it. But, if you do the work carefully, look for a whale of a good flight with it. The official record is 10 minutes 14 2-5 seconds; unofficial records go above an hour!

And it's likely to be the ship that will win some boy—perhaps a Chicago model builder—that free trip to Europe. It's worth trying for!

VARIATIONS FOR OUTDOOR TWIN PUSHER

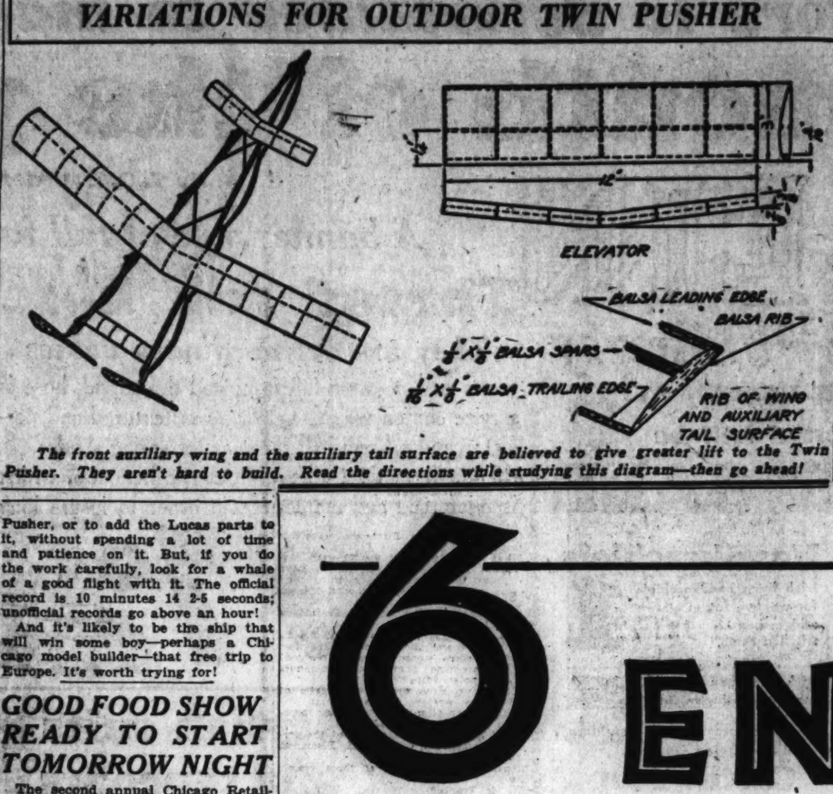

The front auxiliary wing and the auxiliary tail surface are believed to give greater lift to the Twin Pusher. They aren't hard to build. Read the directions while studying this diagram—then go ahead!

GOOD FOOD SHOW READY TO START TOMORROW NIGHT

The second annual Chicago Retailers' Food Show and Household Appliance exposition will be held in the First Regiment armory, Michigan avenue and 16th street, all of this week. This exhibit is sponsored and put on by the Chicago-Cook County Retail Grocers' and Butchers' association.

Its purpose is to promote a better knowledge of good foods. There will be a large number of attractive booths, music, entertainment, movies, lectures, and promises an entertaining and instructive afternoon or evening for those who attend.

Tomorrow night is grocers' night, when hundreds of Chicago's grocers are expected to attend. There will be two sessions a day on Tuesday, Wednesday, Thursday, Friday, and Saturday, at 1:30 and 7:30 o'clock. Prizes, samples, and various kinds of recipe and menu booklets are ready to be distributed to all who attend.

Practically every grocery store and meat market in Chicago will give half price tickets to customers. Grocers all over the city have been extending invitations to their customers to attend.

The president of the association is H. F. Stickney, 5700 Kenwood avenue. M. D. Weaver is secretary and treasurer, while J. P. Langan is exhibit manager, with headquarters at 809 West Madison street, in the offices of the association.

GARDEN CLUB OF MAYWOOD NAMES MRS. B. F. OAKES

Not to be outdone by gardeners and home owners of other suburbs, Maywood now has a garden club. Eighteen women interested in gardening recently met at the home of Mrs. B. F. Oakes, 317 South 4th avenue, Maywood, and organized the Maywood Garden club. The following officers were elected: President, Mrs. B. F. Oakes; first vice president, Mrs. William Stump; second vice president, Mrs. G. F. Stahmer; recording secretary, Mrs. J. M. Wessling; corresponding secretary, Mrs. John Urquehart, and treasurer, Mrs. Fred Lancaster.

Members of the club will meet once a month. All Maywood residents are eligible who are real gardeners and own a garden.

Budapest Orders Dogs to Bark in Whispers

BUDAPEST.—(AP)—Dog lovers are indignant over an order of the city council forbidding the loud barking of dogs as a punishable offense. Business men had complained they could not work when barks were added to the other noises of Hungary's capital.

ENTRY BLANK FOR All Chicago Model Airplane Meet

(Sponsored by The Chicago Tribune)

Name..... Club.....

Address..... Age.....

Class:
- ☐ Indoor R. O. G. duration.
- ☐ Indoor tractor duration.
- ☐ Outdoor twin pusher duration.
- ☐ Outdoor R. O. G. duration.

Certified by..... Title.....

Entries close May 14 with the Model Airplane Tournament Manager. Outdoor events will be held May 19 at Washington park. Indoor events will be held May 26 at 132d Infantry armory, Rockwell and Madison streets. All entries must be certified by an official of a school or playground.

Physician Starts Lectures for Mothers on Tuesday

The first of a series of talks on motherhood to be given by Dr. Frederick E. Leavitt of the city department of health at the infant welfare station, 311 South Kedzie avenue, will be given at 1:30 o'clock Tuesday. Dr. Leavitt will deliver five additional lectures at the same time and place for the five weeks following.

ELMHURST BANK AND REALTY FIRM IN NEW BUILDING

The First National bank of Elmhurst and the Suburban Realty company opened their doors to the public in their new building yesterday.

The exterior is of yellow brick and cut stone. The interior presents a panorama of historical scenes, reproductions of famous paintings in each of twelve large panels, extending from floor to ceiling. Emil J. Fellge of Chicago is the artist.

Italian marble in warm, variegated tints makes up the panels for the banking counters.

Another feature is the indirect lighting, coming through beautiful art glass skylights, no side lights being used.

The north half of the building will be used to house the bank for a year or two until a new home is built by them at the old location, after which time the Suburban Realty company expect to occupy the entire structure.

Buy Your JOHNSON ELECTRIC Floor Polisher

POPKEN Hardware Co.
1034 Lake St., Oak Park
Phone Village 0040
The Hub is across from el

6 ENCORE DAYS START TOMORROW

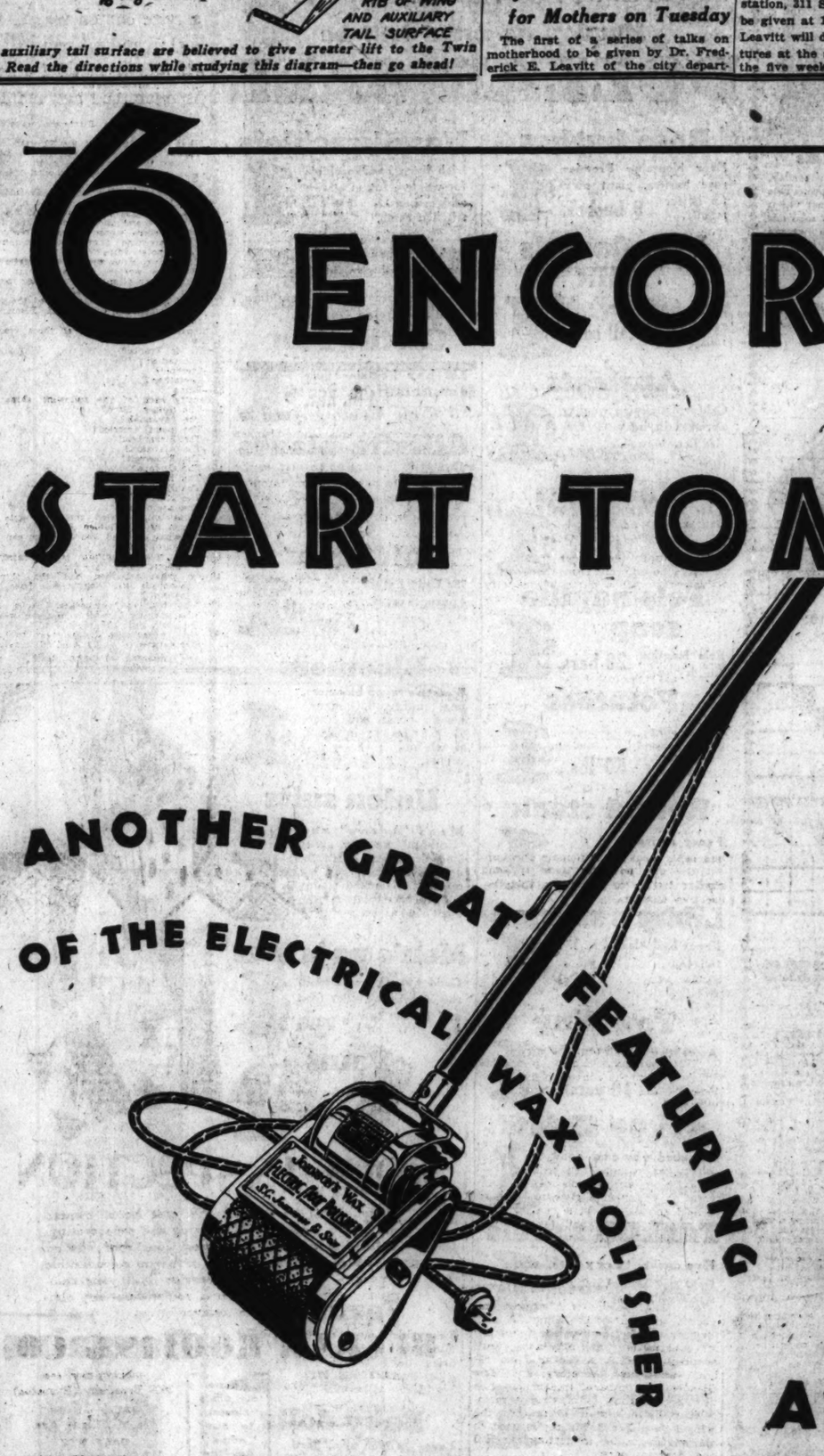

ANOTHER GREAT FEATURING OF THE ELECTRICAL WAX-POLISHER

AT A $13 SAVING

NEW IMPROVED MODEL

$29.50

Encore! The success of our recent 6-day feature selling brings you another great opportunity. Thousands of happy women acted before. Don't you miss this chance to see and own the electrical marvel, the Johnson Electric Floor Polisher at $29.50, reduced from $42.50.

It replaces weight with speed. Nine pounds light, its brush, whirling 2100 times a minute, whizzes over your floors. Nimbly turns corners. Ducks under low furniture. You merely guide it with your fingers. It's all so swift, so effortless, so cleanly, that you can actually wax-polish your floors in your party dress.

Burnishes wood and linoleum until they glow as from hidden fire. Your entire home will reflect their new splendor. And they will never need scrubbing again, never need refinishing. For Johnson's wax, electrically polished, forms a hard, flexible, armour-like film that neither feet nor dirt will break through. Dust glides off as from a mirror.

Don't misunderstand. This is the genuine, latest improved model Johnson Electric Floor Polisher that your dealer is featuring this week at a $13 saving. Your own leisure and your pride in your home urge you to see it and buy it now.

JOHNSON'S ELECTRIC FLOOR POLISHER

S. C. JOHNSON & SON
Racine, Wisconsin
"The Interior Finishing Authorities"

FREE Every purchaser of the Johnson Polisher will receive FREE a $2.40 half-gallon of Johnson's Liquid Wax and a $1.50 lamb's wool mop that applies the wax without your bending or even soiling your hands.

CONVENIENT TERMS WITH A SMALL DOWN PAYMENT OFFERED BY MANY DEALERS

Year's Biggest Household Offer

Johnson *Electric* Floor Polisher
FORMERLY $42.50
NOW $29.50

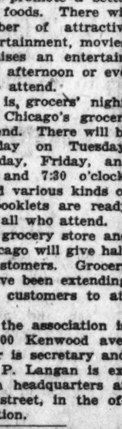

FREE
$1.50 applying mop and $2.40 ½ gal. of Johnson's Wax

Spring Cleaning Made Easy

A phone call will bring our demonstrator to your home with no obligation to you.

NICHOLAS COMPANY
(22 Years in Oak Park)
Lake and Marion Sts.
Phone Euclid 9080
Chicago Phone Mansfield 1200

Johnson *Electric* Floor Polisher
FORMERLY $42.50
NOW $29.50

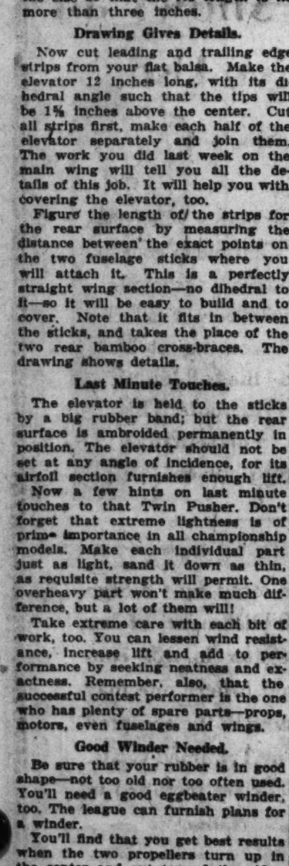

FREE
$1.50 applying mop and $2.40 ½ gal. of Johnson's Wax

FIGATNER-SCOTT CO.
4341 W. Madison St.

Buy Your
JOHNSON ELECTRIC
Floor Polisher

Now Only $29.50 at the

POPKEN
Hardware Co.
1034 Lake St., Oak Park
Phone Village 9600
The Hub is across from us

C. OF C. STARTS BUSES TO DRAW TRADE TO AREA

26th Street Merchants to Give Away Tickets.

At the instigation of the Southwest chamber of commerce a community bus service has been established to transport shoppers to the 26th street business district. The buses operate from 1 o'clock to 9 o'clock daily except Sundays on a thirty minute schedule in 26th street from Kedzie avenue to Ogden avenue, then along Ogden avenue to Harlem avenue and return. During the first ten days rides on the buses were gratis, but beginning tomorrow tickets will be issued by merchants free to their customers. The various stores and shops taking part in the enterprise are to have signs in their windows indicating the fact.

CHARLES KLICKA. [Rice Photo.]

JAMES F. KLICKA. [Bachrach Photo.]

To inaugurate the service $6,000 was required, one-half being subscribed by merchants and the other half being underwritten by the Adams State bank. A motor coach company is operating the buses for the chamber.

Officers of the Chamber.

The officers of the chamber of commerce are: President, Joseph Klicka; vice presidents, Norbert F. Kochka, James F. Klecka, Charles Klicka, Edward R. Novak, and Roderick A. Ginsberg; secretary, Jack L. Frank, and treasurer, Joseph J. Janda. The board of directors is made up of the officers of the organization, and the following: Dr. E. T. Trafelet, Dr. A. J. Pearlman, Emil Denemark, Bo Mikuta, Jack H. Stone, C. W. Potuznik, and George A. Tourek.

The chamber is now working for the erection of a railroad station on Crawford avenue near 26th street on the Chicago, Burlington & Quincy line. The nearest station at present is at Cicero avenue. Norbert F. Kochka, head of the division of transportation of the chamber of commerce, is in charge of the drive for the new station.

Cleanup to Save Trade.

The chamber recently engaged in a cleanup campaign among merchants along 26th street.

In a letter addressed to owners of stores and shops in the community, Jack L. Frank, secretary of the chamber, said in part, "What is the matter with 26th street? What is the matter with business? We believe that the stores, displays, service and prices are not attractive enough to bring in a maximum number of customers. Remember, the street is only what we make it."

Whereupon, several questions were put to the storekeepers, among them the following: "Are your stores and windows well lighted? Have you an electric sign? Are the signs in your windows neat and attractive? Have you modern fixtures, tables, show cases and mirrors in your store? Are you giving prompt service to your customers? Is your customer always right? Do you advertise? Are you giving your customer the best values that he can get in the city of Chicago?"

The letter ended with the suggestion "Let us clean up, brush up, right up, sweep up, and doll up our stores for the buses which will run from Kedzie avenue to the western suburbs."

An invitation has been extended to merchants of the community to join the chamber. Among those whose names are now on the membership list are Frank J. Bilek, J. M. Cizek Jr., Vitus J. Houha, Laddie Komorous, Frank F. Kucera, Charles Baumrucker, Frank G. Hajicek, John P. Havlicek, Charles Jaros, Otto Kaspar, Anthony W. Komarek; Thomas Chisholm, Miles Geringer, Frederick H. Hitzeman, Albert Hlavka, Frank Jiral, Jacob L. Frank, Fred L. Kettenhofen, James Kral, Frank J. Kohout, George P. Kirchman, Max Lurie, A. D. Messer, Joseph F. Polak, John F. Popelka, Arthur Schoenstadt, Joseph J. Salat, George Theobold, Dr. G. Tourek, Edward Zahrobsky, George Kamberson, Frank Rezabek, Peter B. Ritzma, James Stieber, Joseph Triner, Dr. John J. Tingler, Adolph C. Van Cura, John G. Zelezny, William Lass, James C. Madden, Joseph F. Pribyl, Edward F. Sitha, Charles Sallak, Louis Solar Sr., Thomas Trnka, J. Welsman, William Klich, and E. M. Van Guisen.

TILTON PUPILS GIVE EASTER PAGEANT

Pupils of the Tilton school, 4152 West End avenue, recently presented "The Easter Pageant" in the school auditorium. The children taking part included the following, left to right: Jeanne White, Norma Bauer, Mary Jane Goddard, Eileen Coffey, Marie Arrigo, Dorothy Lovell, Erma Specht; kneeling, Violet Honoroff and Robert Roser. The play was directed by Miss Aimee O'Connor of the school. [TRIBUNE Photo.]

CROSS WORD CORNER

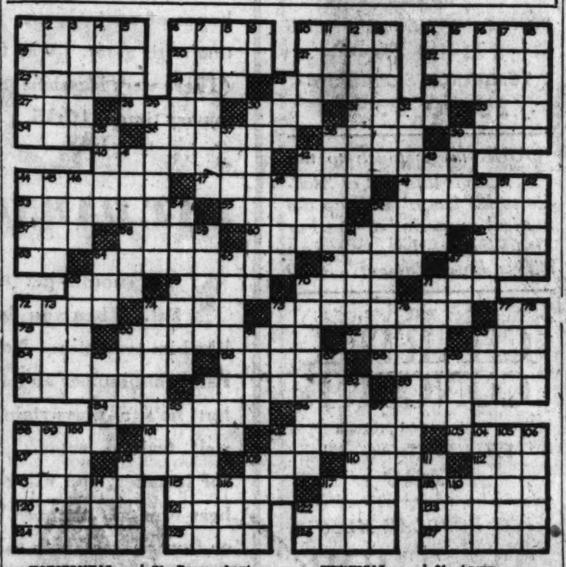

HORIZONTAL.

1—Alloy
6—Celestial body
10—Breaches
14—Buddhist priests
19—French collar
20—Melody
21—To the sheltered side
22—Cognizant
23—Egg-shaped
24—Small boy
25—Deputy
26—Was interested
27—Encountered
28—A tree
30—Reward
31—Inner part
33—Girl's name
34—At sea
35—Indian lodges
38—"Six" on the dice
39—Bring forth young
40—Hand coverings
42—Ancient weights
44—"The lily maid"
47—Those in dotage
49—Placed in tiers
53—Sugar-cane refuse
55—Dried up
56—Satrap's jurisdiction
57—River [Spanish]
58—Plural suffix
60—Staggering [pl.]
62—Pay
63—Hypothetical force
64—Makes a slave of
66—Large lake
67—A green pigment
68—Reverential fear
69—Mottled
70—Undersird
71—Roam about
72—Give away
74—Marshes
75—Disturbed
77—French article
78—Native metal
80—Selected for service
82—Ireland
83—Blue grass
84—Slippers
86—Crates
88—Violent strains
90—Wound
91—Pertaining to fluorin
93—Mammal covering
94—Established
96—Kind of metrical foot
98—Shell of spawn-fish
101—Greek god of love
102—Ancient Greek coin
103—Ridges of sand
107—Writing instrument
108—Entrance
109—Enemy
110—A direction
112—Brief poem
113—Fruit of the oak
115—Malay fowl
117—Cradle of Moses
118—Crystalline substance
120—Light boat
121—Crippled
122—An arrow poison
123—Act of besieging
124—To decree
125—A soot spot
126—Variety of cardellen
127—Scatter

VERTICAL.

1—Solid food
2—Utters wildly
3—Loosen
4—Rested
5—Move the foot
6—Helmet
7—Traveled on foot
8—Abet
9—Sun god
10—Pawn
11—Beverage
12—Writing instruments
13—Bristly
14—Plaited cord
15—The milk fish
16—Queen of Rumania
17—Place of combat
18—Portable chair
25—Roman bronze
29—Confirms
30—Generated pus
32—Rent roll
35—Genus of fishes
37—Son of Seth
38—Makers of saddles
39—Belgian river
41—Mad
42—Woody plant
43—Small birds
44—River in Spain
45—Placed
46—Past
48—Greek god of war
50—Swift
51—Heroic poem
52—Unit of force
54—Eel-catching baskets
58—Those who shoot
59—Russian antelope
61—Angry
64—Female sheep
65—Small cavities
67—Evil
68—Genus of grasses
70—Leagued
71—Categories
72—Prion
73—Sandarac tree
74—Delayed
75—Mexican dollar
76—Ripping tools
77—Lasting
78—Relieve
80—Lady
81—Praise
83—Himalayan marmot
85—Fine bits of earth
87—Indian silk worm
89—Musical term
91—Goods found at sea
92—Provider
95—Tribulations
97—Ending in a point
98—Room
99—Species of nut
100—Tropical plants
102—The sun
104—Temperate
105—A maxim
106—Regenerate
108—The dill
109—Part of body [pl.]
111—Scotch drinking cup
114—Legendary bird
116—Ostrich-like bird
117—Collection of sayings
119—Lighted
122—Exists

[Answers on page eight.]

Name Mrs. Fred B. Tedford President of Nakama Club

Mrs. Fred B. Tedford, 824 South Elmwood avenue, Oak Park, is the new president of the Nakama club. The other officers elected at a meeting held at the Colonial club, Oak Park, are: First vice president, Mrs. S. Carl Whisler; second vice president, Mrs. W. J. Warr; treasurer, Mrs. Frank A. Post; recording secretary, Mrs. Virgil D. Angerman, and corresponding secretary, Mrs. Harry Mankervis. Two women were chosen to serve as directors for two years, Mrs. John F. Vosburgh, and Mrs. H. M. Butters. Mrs. L. Webster Stackpole was elected director for a one year term. The other members of the board of directors, serving their second years, are Mrs. Eva Davis and Mrs. Edgar T. Ward.

Petitions Ask Widening of Harlem Ave. by Sept. 1

Petitions have been filed with the River Forest and Oak Park village governments by Donald McFeely for the widening and repaving of Harlem avenue between Chicago avenue and North boulevard. It is hoped that the proposed improvement will be effected by Sept. 1.

SCHOOL COUNCIL TO CONCENTRATE ON GIRLS' NEEDS

Lucy Flower Letter Is Used as Model.

A community council which must of necessity be different from those being organized in other parts of the city will be formed within the next few weeks by Miss Dora Wells, principal of Lucy Flower Technical High school, 3545 Fulton boulevard.

Since Flower is a girls' school, problems concerning the education of girls as well as problems of the community will be studied at the council.

A letter composed last week by Miss Wells will be sent out tomorrow to some twenty neighborhood organizations. Men's as well as women's groups will be asked to coöperate in the work.

Letter Used as Model.

Benjamin F. Buck, assistant superintendent of schools in charge of the organization of the councils, has had copies made of Miss Wells' letter and has sent them to principals throughout the city advising them to send similar letters to groups in their respective districts.

"I am anxious to form a community council for the Flower High school to function in some of the following ways," Miss Wells wrote to the clubs:

"First, to serve as a background of interest and support for the school itself;

"Second, to assist in enlarging the understanding of valid education for girls;

Seeks to Increase Usefulness.

"Third, to build a body of friends who will help the school to serve the needs of the community in which it is located;

"Fourth, to enlarge and deepen community spirit by programs and entertainments in the school buildings, entertainments shared by the school and by its patrons and friends;

"Fifth, to arouse and maintain interest in a city-wide civic meeting to be held annually in some central place —a meeting which shall develop civic pride and civic righteousness."

Mrs. C. A. Larsen Heads New Elmhurst Auxiliary

Mrs. C. A. Larsen of Elmhurst was elected president of the Elmhurst auxiliary at its meeting Thursday evening. A constitution and by-laws were adopted. Mrs. B. A. Spear, Glen Ellyn, was elected secretary, and Mrs. Glasner of Lombard, treasurer. The new organization is making a membership drive similar to that of the Red Cross. The dollar fee is used to aid worthy people in getting surgical and hospital care.

Visit of O. E. S. Chief.

Mrs. Sarah Daniels, worthy grand matron of the Order of Eastern Star for the state of Illinois, was the guest Friday evening of Oak Park chapter. It was the annual official visit of the grand matron. Mrs. Daniels is a member of the Ben Hur chapter.

Marshall High School Civic Meeting April 23

School problems and kindred topics will be discussed at the Marshall High school civic meeting to be held in the Louis J. Block auditorium, Monroe street and Kedzie avenue, on April 23. Preparations for the meeting are being made by G. A. Beers, principal of the school, with the coöperation of the senior class. President H. Wallace Caldwell of the board of education and Supt. William J. Bogan will be present, as well as representatives of west side organizations and clubs. The committee making arrangements for the meeting is headed by Jack Friedman.

Do You Know These Famous Boats?

1—What were the names of Columbus' ships?
2—With what ship did Hudson explore the river named for him?
3—On what ship did the Pilgrim fathers arrive in New England?
4—What was John Paul Jones' famous ship?
5—What was the name of Fulton's first steamboat?
6—What was the name of Nelson's flagship?
7—What was Perry's flagship in the battle of Lake Erie?
8—What is the real name of Old Ironsides?
9—What was Old Ironsides' most famous opponent?
10—On what ship did Darwin make a famous voyage?
11—What type of ship was the Flying Cloud?
12—What war craft was described as "a cheesebox on a raft?"
13—What was her most famous opponent?
14—What ship laid the first Atlantic cable?
15—The sinking of what ship precipitated the Spanish-American war?
16—What battleship made a famous trip around Cape Horn from San Francisco to Florida during this war?
17—What excursion steamer burned in the East river with great loss of life?
18—What trans-Atlantic liner sank with the greatest loss of life?
19—What German cargo submarine made two trips to this country before we entered the war?
20—On what ship did Kitchener make his last voyage?
21—What is the name of Sir Thomas Lipton's succession of yachts which have tried for the international yachting cup?
22—What ship sank last year with loss of over 100?
23—What is the name of the President's yacht?
24—What were the names of Capt. Fried's two ships and the names of the two sinking ships whose crews he rescued?
25—What are the names of Commander Byrd's polar ships?
26—Which two ships dispute the claim of being the world's largest vessels?
27—What trans-Atlantic liner was torpedoed off Ireland in 1915?
28—What are the present names of the former German ships Vaterland, Bismarck, and Imperator?

To what line does each of these vessels belong:

29—Ile de France?
30—Aquitania?
31—Olympic?
32—Leviathan?
33—Roma?

Identify each of the following ships:

34—The Golden Hind?
35—The Savannah?
36—The yacht America?
37—The Birkenhead?
38—The Alabama?
39—The Roosevelt?
40—The Cyclops?
41—The Emden?
42—The Elena?
43—The Macon?
44—The Arcturus?
45—What ship carried the Argonauts in search of the Golden Fleece?
46—On what ship did Jim Hawkins sail for Treasure island?
47—What river steamboat is celebrated in a famous song?
48—On what schooner had the skipper "taken his little daughter to bear him company?"
49—What boat was wrecked on a night when "De win' she blow from nor'-eas'-wes'—De sout' win' she blow too."
50—What vessel once had as cargo two representatives of every kind of creature?

[Answers on page eight.]

SHOP ON ROOSEVELT ROAD
BETWEEN KEDZIE & SPAULDING AVENUES
The Style Center of Chicago

Velour de Noir
$44.50

B. Nathan Shows an Expressive Use of Velvet

The discriminating woman's wardrobe for Spring includes a flattering coat of velvet. B. Nathan sponsors the model illustrated—an inspiration of clever designing. The becoming collar is new and chic, and the full-length buttoning a refreshing note. This striking coat is representative of a special group priced at $44.50

Appreciation is evidenced by Chicago women of the establishment of an authentic Fashion center in this convenient neighborhood, where one may find complete outfitting in the accepted modes. Plain and Fur Trimmed Coats, Ensembles and Frocks are included in the new displays at B. Nathan's.

Open Monday Evening to 9:30

This is a combined effort of Roosevelt Road leading Fashion merchants to prove that nowhere in Chicago can smarter styles or greater values be found. To acquaint you with their Fashion authority . . . huge selections and courteous service, all shops will remain open Monday evening.

B. Nathan
EXCLUSIVE WOMEN'S WEAR
Established in 1898
3251 West Roosevelt Road

FREE
ROOF INSPECTION

Leaky roofs this Spring will cost home owners millions of dollars in replastering and redecorating. A little precaution—inspecting your roof now to determine its condition may save you considerable expense. Our inspection service is at your command. We are glad to serve you without any obligation. Telephone our nearest office.

BECKER ROOFING CO.

ARMITAGE 0717
1880 Milwaukee Ave.
LONGBEACH 7345
5534 N. Western Ave.
PROSPECT 8045
5239 S. Ashland Ave.
RADCLIFFE 0111
7841 S. Racine Ave.

Phone our office closest to your home Ask for Mr. Edwards

GREENLEAF 480
2609 Broadway (Evanston)
WAUKEGAN 507
936 McAllister Ave.
GARY 3268
712 Connecticut Street
JOLIET 6240
216 N. Desplaines Street

GIRL FINISHES FIRST IN STORY CONTEST AT WHEATON COLLEGE

First place in this year's short story contest at Wheaton college, Wheaton, was awarded Friday night to Miss Evangeline Payne, whose manuscript, "The Time of the Singing of Birds," was considered best among the twelve stories that had passed preliminary siftings.

Second place was given to H. Paul Turner, who wrote "Tulip Time," and third honors fell to Miss Joy Leister, author of "The Host." Each of the three winners received a silver cup.

Six literary societies at the college entered the competition. Preliminaries were held on March 22. At that time the best two manuscripts from each literary group were selected by judges and submitted to Oney Fred Sweet, feature writer on the metropolitan section of THE TRIBUNE, who served as the final judge.

The story contests have been held at Wheaton college since the early days and are sponsored by the Wheaton College Record, a weekly student publication.

Improve Your ENGLISH!
PREPARE FOR HIGH SCHOOL OR COLLEGE
Practical grammar, composition, spelling, reading, writing, arithmetic, taught by 16 expert instructors—day or night.
Special Lessons for Foreign-born Men and Women
LESSONS PRIVATE OR IN SMALL GROUPS.
Expert tutoring also in mathematics, foreign languages, history.
American School of English
"The School of New Opportunity"
21 E. Van Buren St. Wabash 6742
Open 52 weeks in the year.
ENROLL NOW!

Pioneer Built HOME IMPROVEMENTS
On the Most Liberal Time Payments

18x18 2-Car Garage Complete
Water—Electric—Paint Floor and Approach
$335.00
(Mail Coupon)

20x20 Common Brick Garages
Water—Electric—Paint—Foundation—Drain—Cement Floor and Approach.
$600.00 Complete
Expert Construction
Work of All Kinds
Satisfaction Guaranteed

PORCHES AND ENCLOSURES A SPECIALTY
PIONEER CONSTRUCTION CO.
1429 N. Kolin Ave. Phone Capitol 1598
OPEN DAILY UNTIL 7 P. M. SUNDAY, 9 to 2 P. M.
Without obligation, please send details:
☐ Garage ☐ Attic ☐ Remodeling ☐ Basement ☐ Porches ☐ Painting ☐ Summer Cottages ☐ Enclosures
NAME
PHONE
ADDRESS
Your Estimator May Call: Day Time

RESIDENTIAL-REMODELING

PORCH ENCLOSURES

THIS DANDY 2-CAR GARAGE
BUILT ON YOUR LOT
$1.00 DOWN Mo. Payments
CROWN

Our deferred payment plan of monthly payments enables the home owner to improve and remodel the home from basement to roof, additional rooms, new floors, new tubs, steam, hot water or furnace heating plant, attic or basement flat, painting and decorating, new plumbing fixtures, sun parlor additions, enclosed porch. We do all kinds of repairs and remodeling.

Frame Garages $169.00 and up
Brick Garages $549.00 and up
$1.00 Down
24 Months to Pay

CHANGE YOUR OPEN PORCH INTO A ROOM

PORCH Enclosures 1-2-3 Story To Match Your Home
$65.00 and up
$1.00 Down
24 Months to Pay

Free! For 30 days: Screens WITH ALL PORCH ENCLOSURES Your Protection, A Written Guarantee with Each Job Backed by the Giant Crown Organization

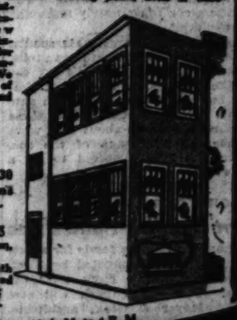

GARAGES

Open Sundays from 10 A. M. to 4 P. M.

ALL PHONES CRAWFORD 1111
CROWN CONSTRUCTION CORPORATION
2323 SOUTH CRAWFORD AVE

U. S. IS STUDYING PLAN TO LICENSE RADIO STATIONS

Recommendations Ready in December.

Washington, D. C.—"One million dollars a channel" was the arbitrary value fixed upon each radio wave length during the recent congressional deliberations on radio legislation. That this standard has no real economic basis was recognized by the members of congress, but they were sufficiently interested to order an inquiry into the possibility of levying license fees upon those granted the right to use the precious channels of the ether.

Such an investigation is now being conducted by the federal radio commission with a view to complying with the resolution introduced by Senator Dill of Washington, calling for the recommendation of a schedule of fees to be imposed upon the several classes of stations. It is Senator Dill's idea that the charges should be greater according to the power and the use made by those to whom licenses are granted.

At least one member of the commission, H. A. Lafount, representing the western zone, is already on record as being vigorously opposed to any plan of making broadcasting stations bear the burden of this license fee system. Mr. Lafount is, in fact, only luke warm toward the whole license fee project.

Want Public Hearings.

The National Association of Broadcasters is not opposed to the establishment of a system of federal license fees, provided that such license fees are required from all radio stations licensed to transmit radio communications, and provided that the term of any license for which a fee is paid is not less than one year. It recommends, however, that the congress shall by law establish the basis on which such fee is to be charged, and shall do so only after public hearings have been held for the purpose of determining such basis in an equitable manner.

While various foreign countries are known to levy fees where they do not own all radio facilities outright or exact flat sums or percentages of profit from concessionaires, the only data on license fees that the commission has at hand is that obtained from Canada. Under the radiotelegraph act of Canada, the department of marine at Ottawa charges its licensees the following per annum sums:

Limited commercial stations, $50; public commercial, $50; private commercial broadcasting, $50; private commercial, $10; experimental, $5; amateur broadcasting, $10; amateur experimental, $2.50; technical or training schools, $5, and ships, $10.

Suggest Leasing Channels.

It is regarded altogether unlikely that the United States fees will be as small in the recommendations that will be ready for congress by next December.

That coastal and commercial station engaged in point to point and ship code service should pay the government such small amounts for the right to use the ether, would provoke considerable antagonism when the subject is considered by congress. When the remark was made that each channel was worth $1,000,000, the reference was made to the transoceanic and transcontinental high frequencies, or short waves. At the present time, the government gets nothing directly in return for the licenses it grants to use those channels.

Neither does the government profit directly from broadcasting assignments to the 600 stations in the United States. Nothing is charged for the 17,000 or more amateur licenses either, although each amateur must pass a technical test before a federal radio supervisor to qualify for a license.

In favor of the imposition of nominal lincense fees, it will be argued that this is the only way the government can defray the constantly mounting expenses of radio administration. In favor of high license fees, especially for code communications services, it will be proposed that this is one way to eliminate "haywire" stations which barely creep in under the "public interest, convenience or necessity" standard set by the radio act. Some legislators have already suggested that it might be well to "lease" the channels to the highest bidder and the companies best qualified to maintain either wireless communications or broadcasting services, and perhaps later the regular television services.

Tax on Listeners.

Against the fees proposal, the theory is advanced that the extension of radio for domestic and international telegraph communications has put the United States in a preeminent strategic position for war or peacetime emergencies. Even more important in day by day life, it is pointed out that the radio communication channels are carrying nationwide and worldwide the messages of trade that mean so much to the country's economic prosperity.

The commission will probably fix the rates for short and long wave channels at relatively high levels, classifying them according to the importance of the use to which the channels are put. Broadcasting rates will probably be rather low with a graduated scale for stations given over to advertising wholly, advertising only partially, institutional services like those offered by churches and colleges, etc.

It is not probable that the commission will recommend a fee upon listeners such as Canada imposes. In the dominion, all radio receiving sets must be licensed. The cost is $1 a year.

Irving Park Sorosis Club Elects Mrs. R. Y. Spikings

Mrs. Richard Y. Spikings, 4907 North Harding avenue, was reelected president of the Irving Park Sorosis club at a recent meeting. The other officers for the coming year are: First vice president, Mrs. W. B. Dunlap; second vice president, Mrs. T. T. Crooks; recording secretary, Mrs. A. W. MacCorquodale; corresponding secretary, Mrs. R. N. Hawkins, and treasurer, Mrs. R. E. Nicol. The new directors of the organization are Mrs. Walter M. Morf, Mrs. F. E. Thornton, and Mrs. J. T. Hawley.

Inside the Loud Speaker

BY QUIN RYAN.

Radio had its chance again the other evening to transmit the very feeling of fear over its electrical waves, in the "panic" during the boxing bout at the Coliseum. It so happened that when the hysterical rush of spectators moved out of the darkness toward the boxing ring we were sitting at the ringside and a sudden violent impact at our back knocked the microphone out of our hands and under the ring.

We had jumped up onto the ring, along with everybody who wasn't crushed against the platform, in order to see what was happening, while 9,000 men and women were fleeing headlong in one direction to avoid an

unknown danger. And that little instrument which hears all with unfailing ears lay unmolested underneath the ring, transmitting to listeners hundreds of miles away the panicky sounds and yells and the very electric tenseness which hung over the crowd while they were waiting for the gunshots or lions' roars, or shouts of "fire!" which they anticipated out of the darkness.

On the air it was powerfully dramatic, because it was genuine. One listener, Raymond F. Smith, of Centralia, Ill., writes: "Here is how it was through my loud speaker. I had taken a cushion and was lying on the floor listening to one of the best fights I have heard for a long time, when I heard you shout, 'Hey, what's that?' Then an awful noise, which I found out later was the mike hitting the floor, then no more talking for some time except a few excited yells from men and commands mingled with a weird, low rumble which I was unable to explain, then cracking and pounding which I suppose was the knocking over of the chairs and the breaking of your shelf, as you later said. I rose up from my pillow in wonder as to the cause.

"I didn't have long to wait, when I heard your familiar voice say, 'Hey, is the mike still connected?' You then told us you were talking from the ring and you told us what was taking place, talking all the time, long before the trouble was quieted down. Maybe you think I didn't have some strange feelings come over me as you described something that wasn't on the program at all. The thought struck me that maybe some people were being trampled upon and injured and maybe some killed right then, and here we were listening to it over the radio, in the comfort of our homes, about 300 miles away. I see by this morning's paper that several were injured and two or three quite severely. Every time I think of it, I still have a strange feeling. That experience was the greatest thrill I ever got from a radio."

It reminds us of one evening over a year ago, when a fire broke out in the lakeside terrace of the hotel where we were picking up a dance orchestra. It was on the stroke of midnight and we announced a group of tunes that the orchestra would play for the midsummer dancers. The operator switched from us in the studio to the terrace and rang for the orchestra to start playing. Instead of music we heard a great flashing and crackling and shouts of people. There was actual FEAR in the air. It could be sensed by us in the studio through the radio horn. The whole place was swept by fire, which burned tables, chairs, decorations and melted a saxophone to a weird metal mass—we stretched lines to the roof and tried to describe the running patrons, the activities of the firemen and the playing of the hose from the street—and through it all that microphone hung there in the fire, picking up all the sounds of burning dining room.

SOMETIMES a word spoken by an announcer is heard incorrectly on the air and it causes a deal of consternation. Pat Barnes tells us of the time he was broadcasting Chicago's civic reception to Col. Lindbergh, a banquet at a downtown hotel. Pat was seated just behind Lindy, who was in the middle of the speakers' table. Many prominent citizens were eulogizing the flyer between courses of the dinner.

Pat was inserting little comments here and there, describing what a fine, bashful young fellow Lindy appeared to be. Suddenly the colonel dropped a fork and it lay on the floor behind the chair. Bother Pat, during a lull in the speeches, spoke: "And now, just to let you know how thoroughly human and like all of us Lindy is, he just dropped a fork on the floor behind his chair."

In the following few days about one hundred letters arrived on Pat's desk, expressing amazement—"Do you mean to say, Mr. Barnes, that Lindy dropped a quart on the floor behind him?"

SHOWING WHAT tell-tale busybodies microphones can be—a bald headed gent is dancing past the orchestra with his young partner in a night club, and she says, "Why is it you never speak above a whisper when you're dancing here?" And the fat gent replies: "Well, you know, they broadcast the band from here, and it's practically certain my wife's listening in."

WE NOTICE a station reviving the old "amateur nights" of early radio

days. Our experiences with amateur nights, or amateur periods, some years ago were very delightful. The only unhappy element in them was that most of the applicants were too good to be funny, and an amateur night isn't funny unless the performers are absolutely terrible.

An hour was devoted to the show, and there were many, many applicants. Instead of being as laughably impossible as the famous Cherry sisters of the vaudeville stage, they were mostly just mediocre singers. One of two, however, were unconsciously howling successes, singing hymns in duets and playing on queer instruments.

Because they were honest and sincere neophytes from distant parts seeking candid judgments on their talents, it was impossible for us to razz them as the theater attendants used to do the amateurs who lined up on the stage for the awarding of the prizes. It would be really insulting to shout "Get the hook," as the boys were wont to do in the theater. And the only good laughs were derived from the insertion of some of our regular performers in burlesque rôles.

LOUISE HOMER, MISS STEWART ON AIR TONIGHT

Will Give Program in Kent Series.

An artist who has trod the hard pathway from obscurity to the highest pinnacle of success — Louise Homer, Metropolitan opera and concert contralto—and a young artist who has gained national and international acclaim through radio performance, Kathleen Stewart, pianist, are to be the co-stars in the Atwater Kent radio hour tonight in a program boardcast by W-G-N, THE CHICAGO TRIBUNE station on the Drake hotel, and a coast to coast network.

Both artists demonstrate the American spirit of womanhood applied to creative work in the arts. Each has attained the highest type of success without the sacrifice of a single iota of her feminine charm. Louise Homer represents as much to her public as a mother and a home maker as she does as one of the world's greatest contraltos.

Family Circle of Artists.

In fact one who thinks of her as a great singer thinks in terms also of her composer husband, her singing and playing daughters and their ideal family circle—yet a circle of artists of striking ability.

Kathleen Stewart came before the public as a pianist with the National Broadcasting company. She immediately centered attention on herself as an artist who paints pictures in tone, ether of the most delicate shading or the most brilliant coloring, with the usually arbitrary black and white keys of the piano.

Versatile Artist.

In the playing of one of Grieg's concertos for the piano, which tells a story of intense drama, Miss Stewart has been rated supreme among women pianists. She started out in life to play the piano, then switched to painting and then to the violin. One day she wandered into the N. B. C. studios for an audition. She was engaged and has been a regular program artist and accompanist ever since. Last year she played more than fifty concerts, arranged through the concert bureau of the company, in addition to her radio work. This latter involved being solo pianist for orchestral broadcasts as well as playing innumerable special programs of her own and work in conjunction with other broadcast artists.

HIGHLIGHTS ON RADIO PROGRAMS

2 P. M.
KFKX [294], Chicago. Mañinde program.
WMAQ [448], Chicago. Ballad hour.

3 P. M.
WCFL [389], Chicago. Studio program.

4 P. M.
KYW [294], Chicago. Musical program.
WMAQ [448], Chicago. Musical pilgrimage.
W-G-N [416], Chicago. Arabian Nights.

4:30 P. M.
WMAQ [448], Chicago. Presbyterian services.
W-G-N [416], Chicago. W-G-N Players.

5 P. M.
KYW [294], Chicago. Musicale.
W-G-N [416], Chicago. American Legion band.

5:30 P. M.
W-G-N [416], Chicago. Children's concert.
KYW [294], Chicago. Anglo-Persians.

6 P. M.
WGES [220], Chicago. String ensemble.
W-G-N [416], Chicago. Chicago Symphony.
WLS [345], Chicago. Little Brown church.

6:30 P. M.
WCFL [389], Chicago. German hour.
KYW [294], Chicago. Baldwin concert.

7 P. M.
KYW [294], Chicago. Enna Jettick Melodies.
WMAQ [448], Chicago. Sunday Evening club.

7:15 P. M.
KYW [294], Chicago. Collier's hour.

7:30 P. M.
WBBM [389], Chicago. La Palina Smoker.

8 P. M.
WBBM [389], Chicago. Majestic Air theater.

8:15 P. M.
KYW [294], Chicago. Father Pernin.
W-G-N [416], Chicago. Atwater Kent hour.

9 P. M.
WBBM [389], Chicago. De Forest band.

9:15 P. M.
WLS [345], Chicago. Studebaker Champions.

9:30 P. M.
WMAQ [448], Chicago. Around the samovar.
WENR [345], Chicago. Edison symphony.
WJBT [389], Chicago. Gospel tabernacle.

OUT OF TOWN PROGRAMS.
7:30 P. M.
Columbia network. Symphonic program to WABC, WNAC, WEAN, WFBL, WCAU, WMAL, WJAS, WADC, WRBM, KMBC, WKBC, WGHP, WISN, KOIL, WCAO, WOWO, KMOX, WSPD, WHK, WLBW, WCCO.

8 P. M.
Columbia network. Majestic Air theater to WABC, WNAC, WEAN, WFBL, WMAK, WCAU, WJAS, WADC, KMBC, WKBC, WGHP, WBBM, KOIL, WISN, WCCO, WCAO, WOWO, KMOX, WSPD, WHK.

9:15 P. M.
NBC system. Atwater Kent program to WEAF, WRC, WCAE, WWJ, W-G-N, KSD, WGR, WEEI, WGY, WFI, WTAM, WOWO, KYOO, WFAA, WSM, WSB, WBT, WOAI, KPRC, KSTP, WMC, WKY.

9 P. M.
Columbia network. De Forest band to WABC, WNAC, WEAN, WFBL, WMAK, WCAU, WJAS, WADC, KMBC, WKBC, WBBM, WHK, WLBW, WMAL, WGHP, KOIL, WCAO, WOWO, KMOX, WSPD.

WGN
THE CHICAGO TRIBUNE STATION
416.4 Meters ON THE DRAKE HOTEL 720 Kilocycles

Mark LOVE
basso
singing today's hymn
The words of which you will find in this paper.
1:15

Uncle QUIN
reading the
8 PAGES OF TRIBUNE COMICS
at noon
DIGEST OF THE DAY'S NEWS
11:30 A. M.
TOMORROW'S TRIBUNE
10:00 P. M.

YOUR magic touch to the radio is like that of Aladdin to his lamp. Call up the musical mysteries of the Far East during the Arabian Nights Entertainment...4:30

THE CHARTEX CONCERT
a semi-classical program
THIS EVENING AT
7:30

FOR POPULAR MUSIC
The THOR PROGRAM
2:30

A hot delegation from Noteland
THE CENTURY TIRE HIGH SPEEDERS
1:30

STUDEBAKER CHAMPIONS
AGAIN PRESENT
QUIN RYAN
by popular request
in 30,000 mile race broadcast
—9:15

Picturesque Negro harmony by the
Pace Jubilee Singers
3:15

RADIO'S FOREMOST DANCE BANDS
COON-SANDERS Nighthawks
7, 7:55, 11:15
Jean Goldkette and His W-G-N Dance Orchestra
3:30, 10:05, 10:45, 11:35

There's a membership waiting for you! Cut out the coupon as soon as you are eligible.
1274..J. A. Nelson, Chicago, Ill.
1275..Russell Patton, East Chicago, Ind.
1276..Ray A. Zimmerman, Milwaukee, Wis.
1277..Goldie Dunn Beach, Park, Ill.
1278..Arthur G. Ebner, Chicago, Ill.
1279..A. C. Rizzo, Joliet, Ill.
1280..Rosie Bennett, Stonington, Ill.
1281..Eugene B. Katz, Chicago, Ill.
I have listened to W-G-N for 100 hours exclusive of other stations. Please send me a certificate of membership in the 100 Club.
NAME .....
ADDRESS .....

SUNDAY, APRIL 7.

"AHOY! CAP'N LITTLE!"

IT'S Chief Officer Richard Henry Little, now skipper of the Line-o-type, who spent his time before the mast of the good ship *Fah Wahn*. As a reporter, R. H. L. was sent snooping around the Gulf of Pe-chi-li in an attempt to learn some news of the Russo-Japanese war. He and his Japanese sailors sailed proudly up to Yingtse, the Manchurian port, in hopes of nosing some news from Niu-chwang—but that's his story. Was there news? A large order! (There were Russians in that thar port). At his customary time—10:15.

PAT BARNES 7:15

YOU should get to know Pat. When you do, you'll like him even more. Not only is Pat an announcer and a reader, but he's a playwright and a well trained actor. Tonight, for instance, you will probably hear him take the part of three or four characters in the sketch that he has written himself. Pat Barnes is a hit whether he be acting before blinding footlights, or whether he treads a silent carpet in a hushed radio studio. Every gesture—every smile is there, though his visible audience be only a cold and silent microphone. But you sense, somehow, the gestures and the smile of Pat just to listen. 7:15.

VARIETY 2:00

JOHN STAMFORD

VARIETY is the main ingredient in this early afternoon gambol of notes. John Stamford, our dignified announcer, turns tenor for this program, singing a few of your favorites plucked from his great big song book. Paul Mertz pushes his piano back into a corner where it can't get away, and—! Van (Four String) Fleming and his guitar will hold a sentimental but melodious conversation if they don't get hot. If you do—Wow! Harold Stokes, the midget sharp and flat man from Leningrad, will try to keep his accordeon from getting itself into a knot. That's about all we can get into one ordinary program. 2:00.

TALKS TUESDAY

JOAN LOWELL.

Young authoress who is to tell of her life at sea Tuesday night over a network of stations, including W-G-N, The Chicago Tribune station.

JOAN LOWELL TO TELL STORY ON RADIO TUESDAY

As soon as she was able to walk her sunburned toes gripped the slanting deck of a ship. From then on life was about as vivid and fascinating an experience as was ever lived by a woman—or man, for that matter. Probably never before in the history of literature has such rip-roarin' adventure ever been recorded by a girl.

Joan Lowell, descendant on one side of Boston blue stockings and on the other of bewhiskered Levantine sea rovers, became nationally famous overnight through the publication recently of her adventures under the title, "The Cradle of the Deep."

The broadcasting of Joan Lowell's story by herself over a chain of stations will be a unique experience in radio. A total of 30 stations, including W-G-N, the CHICAGO TRIBUNE station, will be hooked up for the national broadcast Tuesday evening at 8 o'clock Chicago time.

Was Raised as Boy.

Joan Lowell's father carried her aboard his schooner, a copra trader in the South Pacific, when she was only eleven months old. A she goat, purchased for a broken alarm clock from south sea natives, was her nurse. For seventeen years the only ground under her feet was about sixty fathoms of water.

Raised as a man oy men as hard as nails, it is small wonder that Joan's early ambition was to be able to swear for three minutes without once repeating herself, and eventually she achieved this distinction.

With the head of an angel and a fist like a hammer, this little thug in overalls (for she never knew what dresses were) paraded the deck of her floating home looking for trouble. She found it—and how. Her father caught her just in time one day when she was going ashore to have nude ladies tattooed on her chest—just like the other sailors.

The Hangman's Noose.

To Joan women were soft, fluffy things that "smelled good." In her ficating world of men her own sex was as inscrutable as the inhabitants of another planet, and her first real experience with them pretty nearly caused a riot.

She found navigating on shore so full of shoals that she fled back to sea, and there a member of the crew casually showed her one night how to make a hangman's noose. A sure and ghastly sense of drama impelled him to knot it under his own left ear and dance on the wind.

On one of her rare visits ashore a pedantic and pompous professor of economics once told her: "You are a very interesting study, little girl." The little girl's reply nearly made the professor faint.

Ghostly, giant icebergs, waterspouts, wild dances on lovely south sea atolls, man-eating sharks that followed the ship like wraiths, and the fact that young ladies should not bathe in gentlemen's drinking water—all these Joan Lowell learned about and wove into her fantastic saga of the sea. Her broadcast is expected to be a radio event.

DR. C. R. BROWN TALKS TONIGHT AT SUNDA Y CLUB

Dr. Charles R. Brown, considered a master of the art of preaching, for many years head of the Yale Divinity school, of which he is now dean emeritus, will speak before the Chicago Sunday Evening club in Orchestra hall tonight. He will speak on the subject, "What Does It Mean to Be a Christian?" at the main service beginning at 8 o'clock. The program will be broadcast by station WMAQ.

Dr. John Timothy Stone, prominent Chicago divine, will give the informal Bible talk at 7 o'clock on the subject, "The Newness of Life."

The music program in the order in which it will be given includes a solo by Mabel Sharp Herdien at 7 o'clock, the organ recital at 7:40 by Stanley Martin, and the program by the choir of 125 beginning at 8 o'clock. Samuel Thompson will be guest artist.

Harry A. Wheeler, vice president of the club, will preside, and Silas H. Strawn will take part.

Two Tickets Are in Field in Lyons Village Election

There are two tickets in the field for the election to be held in the village of Lyons on April 16. Candidates on the People's party ticket seeking reelection are: President, Otto A. Klug; for trustees, Frank A. Mitch, Lyman F. Martin, Ernest C. Schultz; for police magistrate, William C. Lange. Candidates on the Progressive party ticket are: For president, Martin Potokar; for trustees, Louis Masek, Frank Pesice, Paul A. Matz; for police magistrate, Ernest C. Master.

Tells Members of Club How to Design Gardens

Miss Josephine Hegley spoke on "Design and Planning of Small Properties," at a meeting of the Oak Park and River Forest Garden club last Wednesday at the home of Mrs. A. C. Bricker, 416 Home avenue, Oak Park. Miss Hegley, who is a graduate of the Lowthorpe School of Horticulture, is considered an authority on color schemes and artistic planning of gardens.

Answers to Quiz on Boats

1—The Santa Maria, the Nina and the Pinta.
2—The Half Moon.
3—The Mayflower.
4—The Bon Homme Richard.
5—The Clermont.
6—The Victory.
7—The Lawrence.
8—The Constitution.
9—The Guerriere.
10—The Beagle.
11—Clipper.
12—The Monitor.
13—The Merrimac.
14—The Great Eastern.
15—The Maine.
16—The Oregon.
17—The General Slocum.
18—The Titanic, with 1,517 lost.
19—The Deutschland.
20—The Hampshire.
21—The Shamrock.
22—The Vestris.
23—The Mayflower.
24—With the President Roosevelt and the America he came to the rescue of the Antinoene and the Florida respectively.
25—The City of New York, the Eleager Bolling, the Sir James Clark Ross and the C. A. Larson.
26—The Majestic and the Leviathan.
27—The Lusitania.
28—Leviathan, Majestic and Berengaria respectively.
29—French.
30—Cunard.
31—White Star.
32—United States.
33—Italia-America.
34—The ship in which Sir Francis Drake circumnaviated the world.
35—The first steamship to cross the Atlantic.
36—The yacht which won the international yachting trophy, since known as the America's cup.
37—A British troopship which struck a rock and foundered off Africa. The women and children were put in the lifeboats and the soldiers stood in drill formation as the ship sank.
38—A British vessel which fought for the confederacy in the civil war.
39—The specially designed ship which carried Peary on the first portion of his trip to the north pole.
40—The American ship which sailed from the Barbadoes in 1918 and has never been heard from since.
41—The most famous of the German mystery cruisers which preyed upon allied merchant vessels.
42—The schooner which won her division of the race from New York to Spain last summer.
43—The tug on which New York City officials go down the bay to welcome distinguished visitors.
44—The ship which took William Beebe on the trip to the West Indies, which he described in "The Arcturus Adventure."
45—The Arro.
46—The Hispaniola.
47—The Robert E. Lee.
48—The Hesperus.
49—The Julie Plante.
50—Noah's Ark.

GEORGE OLSEN'S MUSICIANS STAR IN FAMILY PARTY

George Olsen, known first and foremost to Broadwayites for his merry-making in "Kid Boots," "Good News," "Whoopee," and other titillating extravagansas will be the headliner tomorrow night in the family party program broadcast by W-G-N, THE CHICAGO TRIBUNE station on the Drake hotel.

Olsen started his career as an orchestral improvisor and director in Detroit. Eddie Cantor heard him and wired Ziegfeld that he had discovered a "find." Ziegfeld took Cantor at his word, and Olsen was signed to appear with the comedian in "Kid Boots." He was such a hit that while still appearing in "Kid Boots" Ziegfeld arranged for him to do double duty by also doing a turn in "The Follies."

Cross Word Answer

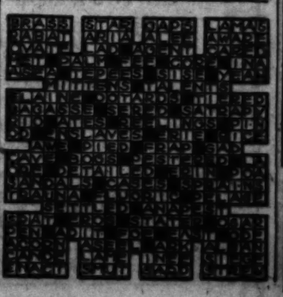

FUR TRIMMING for Collars and Cuffs
TRIM or RETRIM YOUR SPRING COAT
This Week Only
$10
Telephone Van Buren 4889
We Call Everywhere with Samples

MARBRO MODERN FURS SHOP STORAGE
4124 W. MADISON ST.

Details of Today's W-G-N Program

DAYTIME

11:30 to 12—Digest of the Day's News.
12 to 1—Reading of the Tribune Comics.
1 to 1:15—Hickey & Johnson, guitarists.
1:15 to 1:30—Mark Love, basso.
1:30 to 2—Century Tire High Speeders.
2 to 2:15—Specialty Program: Stamford, Mertz, Fleming and Stokes.
2:15 to 2:30—Good Morning Glory.
2:30 to 3—Thor Program.
3 to 3:15—Edward Barry, pianist.
3:15 to 3:30—Pace Jubilee Singers.
3:30 to 4—Jean Goldkette and His W-G-N Dance Orchestra.
4 to 4:30—Old Time Prize Fights.
4:30 to 5—Arabian Nights Entertainment.
5 to 5:30—Stetson Parade.
5:30 to 6—Children's Concert.

EVENING

6 to 7—Chicago Symphony Orchestra. Standard Oil Co. of Indiana.
7 to 7:15—Coon-Sanders Nighthawks.
7:15 to 7:30—Pat Barnes.
7:30 to 7:55—Chartex Concert.
7:55 to 8:15—Coon-Sanders Nighthawks.
8:15 to 9:15—Atwater Kent Hour.
9:15 to 9:45—Studebaker Champions.
9:45 to 10—Pullman Porters.
10 to 10:05—Tomorrow's Tribune.
10:05 to 10:15—Jean Goldkette and His W-G-N Dance Orchestra.
10:15 to 10:45—R. H. L.'s Air Line.
10:45 to 11—Jean Goldkette and His W-G-N Dance Orchestra.
11 to 11:15—Dream Ship.
11:15 to 12—Coon-Sanders Nighthawks; Jean Goldkette and His W-G-N Dance Orchestra.

LET US CALL FOR YOU— A PHONE CALL ESTEBROOK 0006

Will bring our car to your door. Be our guests at this store for an hour or so without expense or obligation.

Open Sunday — April 7th

Buy Your Majestic at the

Central Radio Store

329 North Central Ave.

You are assured of Correct Installation
Intelligent Personal Service and Co-operation
Accurate Technical Information

CONVENIENT TERMS

CALL FOR YOUR REVISED RADIO LOG AND 1929 MAJOR LEAGUE BASEBALL SCHEDULES

Open Sunday, April 7th

From 10 A. M. to 10 P. M.

NEXT DOOR TO THE MARBRO AND JUST TWO BLOCKS FROM THE PARADISE

Take advantage of this extra shopping day to see and hear the foremost radio of the land! This provides an excellent opportunity and plenty of time for the entire family while on their way to or from the theater to visit this beautiful radio salon. Make this a part of your Sunday theater program.

$167.50 Less Tubes

Majestic ELECTRIC RADIO

LIBERAL ALLOWANCE

On Old Radios—Phonographs—Musical Instruments, Etc. An exceptionally large allowance will be made to you—be sure to call us, you will be astonished at the offer we make!

$137.50 Less Tubes

WESTERN RADIO & ELECTRIC STORES

4126 W. MADISON ST. OPEN EVERY EVENING AND SUNDAY PHONE KEDZIE 7400

MAJESTIC

HEADQUARTERS IN OAK PARK

NILSEN

649 MADISON STREET

At Wesley Avenue

Village 9600—Phones—Austin 9600

The Monarch of the Air on Convenient Terms. All Models. Trade In Allowance on Your Present Equipment.

We Are Glad to Demonstrate

Majestic ELECTRIC RADIO

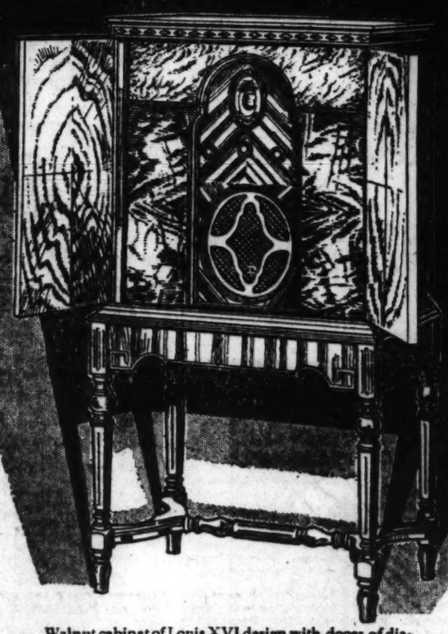

Licensed under patent and applications of R. C. A. and R. F. L., also by Lektiphone, Lowell & Dunmore and Hogan License Associates

Tune in . . . Majestic Theatre of the Air over Columbia Broadcasting System every Sunday Night, 9 to 10 Eastern Standard Time. Headliners of stage and screen.

Walnut cabinet of Louis XVI design with doors of diamond matched oriental walnut and genuine inlaid marquetry border. Control panel, also of diamond matched oriental walnut, is framed with butt walnut and bird's-eye maple. Receiver includes seven tubes completely shielded, using R. F. L. balanced circuit. Single dial tuning—volume control is instantaneous in action. In lower compartment, MAJESTIC Super-Dynamic Speaker and husky power pack incorporating type 280 rectifier tube . . .

$167.50
Less Tubes

Distinguished Appearance

While you marvel at the reproduction of Majestic's Super-Dynamic Speaker . . . . and delight in the clean-cut selectivity that enables you to go through local stations . . . . do not overlook the distinguished appearance that is a most important factor in Majestic being the outstanding Value in the radio field today.

Master furniture designers have given Majestic cabinets beautiful proportions . . . . master craftsmen have produced pleasing artistry in their handling of the grain in oriental walnut . . . . expert finishers rub down every Majestic to a soft satin finish typical of the modern mode in woodcraft. Distinguished Appearance for Distinguished Performance!

Wholesale Distributor

THE HARRY ALTER CO.
340 No. Dearborn St., Chicago, Ill.

GRIGSBY-GRUNOW COMPANY 5801 Dickens Avenue CHICAGO, ILL.

"The Mighty Monarch of the Air" is Majestic

EASY TERMS
One Year to Pay

BENSON'S

MUSIC SHOP

5223-5225 W. Chicago Ave.

OPEN TUES., THURS. & SAT. EVES.

CALL, AUSTIN 2022

Buy with Confidence Your New

Majestic ELECTRIC RADIO

Easy Terms 7 TUBES

at

Associated Drapery Co.

2 STORES

OAK PARK
445 SOUTH BLVD.
Euclid 4680

CHICAGO
27-29 S. FRANKLIN ST.
Estebrook 1182

West Suburban Residents

Our stores located so that we may give you quick, efficient service at all times.

Buy Your New

Majestic

from Us

THREE STORES

ELMHURST MAJESTIC CO.

103 S. York St., Elmhurst, Ill.

Villa Park Majestic Co., Cor. St. Charles Road at Villa Ave., Villa Park, Ill.

Lombard Majestic Co., 30 W. St. Charles Road, Lombard, Ill.

THE NEW

Majestic

At Special New Terms

$10 MONTHLY

Small Down Payment

Buy with Confidence from

JUSTIN BROS.

THE HOUSE OF MUSIC

5202-07 W. 25th St., CICERO **Phones Cicero 260-261**

Largest Radio Dealers on the West Side

WANTED!

Old Radio Sets—Phonographs—Musical Instruments—Pianos, Etc.

Majestic

THREE BEAUTIFUL MODELS to Choose From

Priced at $137.50, $167.50 and $265
Less Tubes Less Tubes Less Tubes

EASY TERMS

HOME APPLIANCE RADIO STORES

4123 W. Madison Street
Phone Van Buren 4446

TWO STORES
Open Every Evening

4803 W. 22nd Street
Phone Cicero 388

MADIGAN BROTHERS

4030 MADISON ~ JUST WEST OF CRAWFORD

$4.95

Umbrellas So Smart You'll Welcome April Showers

Of course we're going to have showers. So go forth prepared — with an umbrella of such swagger that the rain will be a welcome chance to show it off a little.

These are silk taffeta with plain satin tape or novelty borders. Clever handles of simulated Ponjad, Moonglow or Roseglow, with ends and tips to match.

Navy—Green—Purple—Red—Brown

First Floor—Madigan's.

Spring Hosiery Shades That Enhance Your Color

Gordon accepts Fashion's newest dictate which says that every woman must match her hosiery to the tone of her skin—considering always of course the harmony of her ensemble.

FOR THE FAIR-SKINNED WOMAN: To match, Champagne—to add warmth, Noon—to give Suntan, Fair Tan—for evening, Circe.

FOR THE MEDIUM TONED SKIN: To match, Rachelle—to add warmth, Soudan—to give Suntan, Blush Tan—for evening, Cymbeline.

AND THE BRUNETTE CHOOSES: To match, Ormond—to add warmth, Coronado—to give Suntan, Pandora—for evening, Casino.

Narrow Heel, $1.50 V Line, $2.50

First Floor—Madigan's.

That Famous Lavender Odeur of Yardley's— at Madigan's

A delicate scent that has been popular for years—an odeur that carries you back to the south of England in the Springtime. Yardley's old English Lavender is available at Madigan's convenient Toilet Goods Department.

Lavender Toilet Soap	35c
Lavender Toilet Water	$1
Lavender Sachet in Bottles	$1
Lavender Sachet Leaves	25c
Rose and Violet Sachets	30c
Lavender Talcum, a can	50c
Lavender Body Powder	$1.50
Yardley's Suntan Powder	$1
Lavender Smelling Salts	50c
Lavender Shaving Lotion	85c

First Floor—Madigan's.

Choose Accessories to Match the Occasion

The Fashion-Wise woman is devoting more and more attention to the correct selection of accessories for each occasion. For not only does the correct choice enhance the smartness of the costume but it also enables one to make a few well chosen dresses form the basis for many attractive and appropriate combinations. Madigan Brothers are devoting a great deal of effort to the grouping of accessories in order that you may make your choice easily. West Side women have discovered that, at Madigan's, you can be Fashion-Wise and Thrifty.

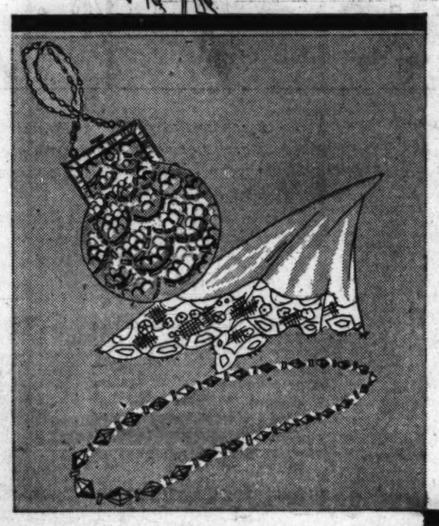

For Evening

A full flared skirt draping longer on the left side and a swathed hipline are fashion marks of a flowered chiffon dress in a soft shade of rose. **$25**

The sequin bag is the popular small pouch style in gold and silver with touches of color. **$7.95**

The 30-inch necklace is of simulated diamond cut crystals in rose and in graduated style **$4.95**

The dance 'kerchief is of georgette to match the dress and necklace and boasts a dainty lace edge **$1.95**

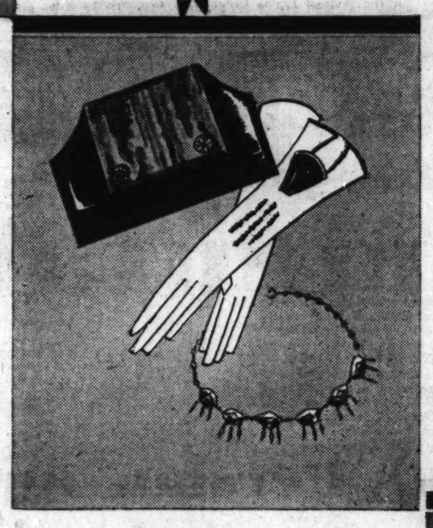

For Daytime

A practical jacket frock of flat crepe in navy with a long sleeved blouse of beige is sketched below with a ribbon trim in tan to match the blouse **$29.50**

The hat of blue Perle is off the face and down at the sides **$4.95**

The navy bag of stagg grain leather is new "hold everything" in frameless style **$4.95**

The slipon gloves of navy are trimmed with leather lace in suntan to match the blouse **$3.95**

Suntan pearls combined with wedding rings set in topaz complete the daytime ensemble **$2.95**

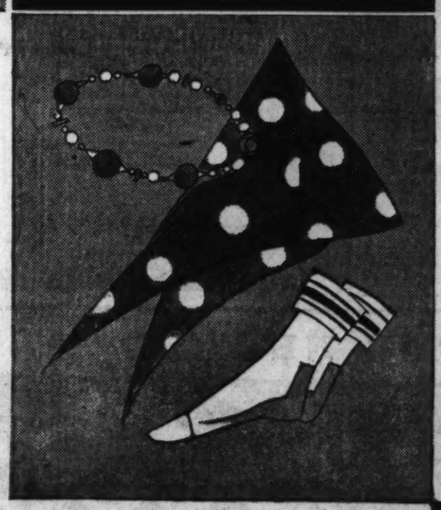

For Afternoon

A dress of black lace with close fitting hip, blouse all around, long sleeves and tiered skirt **$25**

The hat a black hairbraid crown with celephane brim in poke style shows the tendency towards wider brims **$10**

A black silk moire and velvet bag in underarm style is **$4.95**

The white kid gloves have a smart flaring insert and embroidered backs in black **$4.95**

Simulated Aquamarine Baugette crystals set in sterling silver are dainty enough to accompany a dress of lace **$2.39**

A New Form Fitting Foundation Garment

$1.59

The mode for Spring calls for the subtle revealing of the feminine line. Many are choosing this comfortable one-piece foundation that is all one needs in the way of undies.

Heavy quality knit rayon in three attractive styles. A chemise top with banded knee—a chemise top with bloomer knee —and a brassiere top with banded knee.

A complete range of sizes for misses and women in Pink and Peach.

Wool Tweed

$13.75

The junior miss is going in strong for tweeds this Spring. Sketched to the left is one of the most popular styles. A tweed mixture in a straight line model with the jaunty cape at the shoulder. The second floor offers the Miss from 8 to 14 a wide selection.

Second Floor—Madigan's.

For Sports

A crepe de chine pleated skirt with a sweater to match patterned after Schiaparelli. Available in many colors and shown here in yellow. Each **$5.95**

A smart, close fitting hat of perle visca in yellow with long sides **$4.95**

A scarf of radium silk in yellow with large polka dots is sketched above Available in several colors **$1.95**

A wooden choker with metal roundell in green and yellow **$1**

White silk shortie socks with tops striped in green or yellow are smartly worn by the golfer **$1**

METROPOLITAN SECTION

SW—

Chicago Sunday Tribune

THE WORLD'S GREATEST NEWSPAPER

Neighborhood News. Churches, Clubs, Schools. Radio Programs.

APRIL 7, 1929.

PARKER JUNIOR BUILDING TO BE STARTED IN MAY

Room for 2,000 Will Be Provided.

Construction of the new $2,300,000 Parker Junior High school, 68th street and Stewart avenue, which has been placed third on the board of education's building program for 1929, is expected to start next month, according to an announcement made last week by Theophilus Schmid, chairman of the board building committee.

The announcement was made in a letter to Ald James G. Coyle [17th]. According to the announcement, plans and specifications for the new building will be completed within the next two weeks and the board expects to ask immediately for bids on the work. Board engineers were at the school grounds last week making tests of the soil to determine the nature of the foundation required.

Stone Finish for Building.

The specifications for the structure call for the most modern in style and equipment, and, according to Mr. Schmid, the new school will be one of the finest in the city. The building will be of stone finish and will conform in architecture to the other buildings on the Chicago Normal school campus. The structure will contain four stories and a basement and will have accommodations for more than 2,000 students.

The basement of the new school will house the mechanical equipment, while the first floor will contain an auditorium, printing shop, metal shop, electric shop, six classrooms, principal's office, lunchroom, and kitchen. On the second floor will be two cooking rooms, eleven classrooms, swimming pools, boys' locker rooms and showers, girls' locker rooms and showers. The third floor will be made up of special music rooms, typewriting rooms, two special commercial rooms, two mechanical drawing rooms, seven classrooms, library, boys' gymnasium, girls' gymnasium, office for physician and nurse, and office for dentist and nurse. The fourth floor will contain the band and orchestra rooms, four art rooms, four science rooms and five classrooms.

Holden High School Included.

In addition to Parker Junior High school, the board of education recently adopted a recommendation of the educational department to build schools to accommodate 5,448 south side children. The recommendations were submitted by Don C. Rogers, director of the board's building survey.

Included are a senior high school, an elementary school and three elementary school additions. These buildings were allotted to the south side out of a total of sixteen buildings, with seating accommodations for 22,360, in the entire city.

Although a majority of the buildings planned for the south side are elementary schools, Mr. Rogers in his report said that junior and senior high schools should be given preference throughout the city in the future.

"It seems desirable to give more emphasis henceforth to senior and junior high school facilities," the report said. "Senior high school membership has grown immensely in the past five years, while membership in elementary schools has actually been decreasing."

A table compiled by the building survey shows 260,601 elementary school pupils in attendance in 1924 and 253,766 last year, while there were 31,209 senior high school pupils five years ago and 46,147 last year. Junior high school pupils numbering 87,328 attended Chicago schools in 1924 and 111,680 last year.

Phillips High Most Urgent.

A new home for Wendell Phillips High school to be constructed at 49th street and Wabash avenue is listed by the board as needed more urgently than any school in the city this year. A building seating 3,300 pupils is planned.

Phillips High school was authorized in the 1923 building program, and the site is already owned by the board, the report said. The new building will provide relief for the congested condition in the old school and do away with fourteen portables now in use. It will also draw pupils from Englewood and Hyde Park High schools. It is planned also to organize a junior high school unit in the new building, according to the report.

Next on the south side list is McCosh Elementary school addition, 6543 Champlain avenue, which is seventh in urgency in the city. An addition providing 400 seats is planned. The old school is so overcrowded, the report said, that 40 kindergraten children are on the waiting list until room is found for them. Basement rooms are in use at present, and a system of extended sessions must be employed to give every one a sufficient amount of schooling.

An addition to Holden Elementary school is rated fourth in urgency on the south side and eleventh in the city. The building, at 3055 South Loomis street, will seat 576 pupils when completed. Holden school has an overload of twelve rooms, the report said, and the assembly hall is being used as a classroom.

Myra Bradwell P.-T. Picks Delegates to Convention

At a special board meeting of the Parent-Teacher Association of the Myra Bradwell School, 7710 Burnham avenue, held last Monday, Mrs. C. J. Rosenbaum, Mrs. J. H. Sawyer, and Mrs. Elmer Johnson were appointed delegates to the annual convention of the Illinois Congress of Parents and Teachers, to be held in Mattoon, Ill., April 17, 18, 19, 20. Mrs. J. H. Boehm was chosen alternate. In the list of nominees of the association, printed last Sunday, Miss Mary Morgan was listed as a nominee for director. It should have read Miss Mary E. Gould.

Women of City to Celebrate Deeds of Sex

The University of Chicago chapel, the architecture of which has been said to portray the continuity of religion, including the parts played by the artisan, statesman, and merchant, will be the scene of a unique service next Wednesday night.

For the first time in the history of Chicago and, as far as is known, in the history of the world, a special service will be held in recognition of the leadership of women. The original idea of the service came from the Y. W. C. A., which organization is holding its central regional convention in the Hotel Sherman April 10 to 15. Other women's organizations became enthusiastic over the suggestion, however, and before plans were completed practically every woman's club in the city offered to take part, and delegated a member to assist on the committee of arrangements.

Many Leaders Take Part.

Miss Lilace Reid Barnes, daughter of Clifford W. Barnes of the Sunday Evening club, is chairman in charge of the event, and other women who have been active in planning for the chapel service are:

Miss Helen Bennett, managing director of the Women's World fair; Miss Leslie Blanchard, member of the board of social service and religion at the University of Chicago; Miss Alice Boynton of the Women's International League for Peace and Freedom; Mrs. Walter H. Buhlig, 372 Normal parkway, Illinois Congress of Parents and Teachers; Mrs. Hermon B. Butler, president of the Fortnightly club; Mrs. Henry W. Cheney, state legislator for the fifth senatorial district.

Miss Elizabeth Cristman, 311 South Ashland avenue, of the National Women's Trade Union league; Mrs. Wilbur Fribley, president of the Chicago Housewives' league, 2043 East 72d place; Mrs. Harold Eldridge, member of the metropolitan board of the Y. W. C. A.; Mrs. Albert B. George, 3231 Vernon avenue.

Mrs. Gilkey to Take Part.

Mrs. Charles W. Gilkey, vice president of the national Y. W. C. A., 5802 Woodlawn avenue; Mrs. William K. Hodgkins, president of the Y. W. C. A.; Miss Helen Hood of the W. C. T. U.; Mrs. Benjamin F. Langworthy, president of the Woman's City club; Mrs. Samuel T. Lawton, 5605 Blackstone avenue, president Child Study and Parents Education; Mrs. J. W. Lear, women's department of the Chicago Church federation.

Mrs. Andrew MacLeish, president Chicago Woman's club; Mrs. Charles Clayton Morrison, 6144 Kimbark avenue, League of Women Voters; Mrs. Quincy Wright, League of Women Voters, 5744 Blackstone avenue; Miss Elizabeth Webster, assistant director social agencies, and Mrs. John P. McGeorty of the Illinois club.

These Women in Processional.

Among south side women who have received invitations to take part in the processional are Miss Edith Abbott, 1007 East 60th street; Miss Zonia Baber, 6037 Ellis avenue; Mrs. Ida Wells Barnett, 3624 South Park way, a leader of colored women; Dr. Katherine Blunt, 5525 University avenue, head of the home economics department at the University of Chicago; Mrs. Carrie Jacobs Bond, 7130 Princeton avenue, writer of songs; Mrs. Henry W. Cheney, 6041 Kenwood avenue, first president of the League of Women Voters and now in her first term in the state legislature; Mrs. Edith Foster Flint, educator at the University of Chicago; Mrs. John Gleissner, 1800 Prairie avenue; Miss Hazel Harrison, 3745 Prairie avenue, pianist; Mrs. William S. Heffernan, 6631 Harvard avenue, member of the school board; Miss Edith Rickert, 1205 East 60th street; Mrs. Ora H. Snyder, 6912 South Shore drive, candy manufacturer; Miss Georgene Faulkner, "The Story Telling Lady;" Miss Elizabeth Faulkner of Faulkner School for Girls, and her sister, Mrs. Max Oberndorfer, author of "What We Hear in Music," and for seventeen years director of the program study classes of the Chicago Symphony orchestra; Miss Mary McDowell, former commissioner of public welfare; Miss Nellie V. Walker, 6016 Ellis avenue.

LEADING LADY

MISS NATALIE GORDON.

The Sinai Players will present "The Four-Flusher" next Wednesday evening at the Emil G. Hirsch center, 4622 Grand boulevard. Miss Natalie Gordon will take one of the leading rôles. Other players include: Miss Miriam J. Perlman, Miss Susanne Zavis, Sol Levine, Harvey Friedman, Miss Doris Gross, A. W. Brussell, Dan Bregstone, Mayer V. Reeves, Oakley Cohen, Ralph D. Kittner, Bill Brown, and Miss Nadine Cohen.

GIRLS PRESENT PAGEANT AT BENEFIT DANCE

Girls of the Young People's society of Holy Nativity Episcopal church presented "The Circus," a dancing pageant, at a post-Easter "Bunny Hop" dance held Friday evening as a benefit for the church. The dance was held in Ridge Park field house, 95th street and Longwood drive. Left to right: Miss Margaret Morrow, Miss Jane Mickelberry, Miss Jacqueline Berger, Miss Charlotte Stenger, Miss Henrietta Holladay and Miss Doris Berger. [TRIBUNE Photo.]

Normal Girls Dance Out of Year Book

Students at the Chicago Normal college have a glorified impression of what to expect in the 1929 spring Emblem, the college year book, as the result of an assembly program presented Thursday morning under the direction of members of the Emblem staff.

An enlarged reproduction of the book itself provided the setting of the stage from which participants stepped forth. Miss Laurinda Cleary and Miss Ruth Mumford acted as pages, turning back the covers of the Emblem.

The art section was rapidly reproduced by a chalk talk given by Allan Bangert, art editor of the Emblem. Miss Annette Singer entertained with a reading entitled "Tony Pleads Petit Larceny" in representing the literary department, and Miss Ella Bulger announced the group of folk dances given by students to illustrate countries visited by members of the faculty on a recent European trip.

Taking Part in Dances.

Those who took part in the Swedish dance were: Frank Walker, Miss Patricia McJoynt, Paul Erickson, Miss Eleanor Goldberg, Eugene Fricker, Miss Helen Smith, Herbert Johnson, Miss Alicia Wolson, Harry Keer, Miss Alice Sanders, Harold Taylor, and Miss Alice Rentz.

A Moorish dance was given by Miss Evelyn Zwiefka, Miss Catherine Magee, Miss Jennie Tokarsky, Miss Eva Eastlund, Miss Florence Filippi, Miss Audrey Abrahamson, Miss Josephine Kubik, Miss Ruth Berg, Miss Teresa Cozzi, Miss Eleanor Schenck, Miss Mary Stone, and Miss Ruth Wysocki.

Those who gave an Italian folk dance included Miss Kathleen Kenny, Mis Ethel Petrina, Miss Virginia Shaw, Miss Marie Fierce, Miss Helen Anda, David Earl, William Boyd, Gustave Carlson, John Roper, Leslie La Force, and Tobey Silbert.

A Russian dance was given by Miss Anne Simmons, Miss Caroline Patt, Herman Goodheart and William Fitzsimmons; a Spanish duet dance was given by Miss Betty Krawitz and Michael Ehrlich, and the girls of section 216 and the boys of the manual training section 2 song a Spanish song, "Gaily the Troubador."

Editor Is Chairman.

Miss Elizabeth Hill, one of the associate editors, was chairman of the committee in charge of the assembly program.

The Emblem staff inclues: Miss Phyllis Wilson, editor in chief; Miss Hill and Miss Mary French, associate editors; Miss Dorothy Schwarzkopf, literary editor; Miss Thelma Menzer, Miss Anna Leo, Miss Faith Beers, Miss Manja Johnson, Miss Verna Sues, and Miss Anna Smutny, assistant literary editors; Allan Bangert, art editor; Al Herman, Miss Grace Schwarzkopf, and Dorothy Fuhrman, assistant art editors.

Miss Dorothy Kelly is photographic editor; Miss Frances Alswang and Israel R. Cooper, sport editors; Miss Betty Wenzel and Max Schwartz, assistant sport editors; Howard Trautwein, business manager; Thomas Began, assistant business manager; Samuel Gogol, advertising manager, and Drew Walker, assistant advertising manager.

Robert G. French is faculty adviser, William G. Wilson, faculty business adviser, and Miss Helena Gavin, faculty literary adviser.

Englewood Kiwanis Pay Visit to Crippled Children

Members of the Englewood Kiwanis club made their annual visit to the Christopher School for Crippled Children, 51st street and Artesian avenue, Tuesday instead of holding their regular weekly meeting. The children were entertained for more than an hour by the members of the organization, led by Dr. M. Phillip Cannon, chairman of the program committee. The program for the day was in charge of the underprivileged child committee of the club, of which Dr. James Graybeal is chairman.

OUR TOWN

Paragraphs Anent the Passing Throng.

BY FRED PASLEY.

DR. P. R. BLODGETT of Chicago Heights was a visitor at the Morgan Park High school, addressing the assembly on fish in the United States.

* *

Miss Emily Quinn, our charming barber shop cashier at the Hotel Sherman, is receiving the congratulations of her friends on the fine pickup of her high spirited new car, which cleared a three foot hedge in a standing broad jump, making a perfect four point landing in a cemetery. Miss Quinn is confident it would have broken the world's broad jump record for six cylinder cars had it not been for a tombstone carelessly left in the way. She plans to enter it in the 1932 Olympic games.

* *

Miss Irene M. Peterson of 6450 Kenwood avenue, the little schoolma'am now on sabbatical leave and sojourning in the Pearl of the Pacific, writes home that she enjoyed the privilege of hearing the governor of Hawaii read his full annual message to the combined senate and house of representatives at the opening session of the legislature. The reader will recall it is from Hawaii we get our non-explosive pineapples.

* *

TOO seldom in these parlous times does the press recognize the noble deeds of the city's bluecoats—those guardians of the public weal which the citizen pays to defend him and his from the auto bandit, the burglar, the moron and other criminal elements. We have in mind Officers Smith and Ryan of the Kensington station, who alone and singlehanded the other night, and without even a search warrant handy, got their quarry at 10440 Erickson avenue. A two apartment dwelling, their objective was the first floor. This had a front and a rear door, a basement entrance and likewise a water pipe up the side of the house. How to get in was the problem, but Officer Smith's quick thinking solved it. He climbed the water pipe. Prying open a window, he dashed into the apartment, which was vacant, and captured the quarry—a small still, which had been dismantled—without firing a shot.

* *

MRS. GOLDIE W. BARNES of 228 East 149th street, Harvey, reports that the horn which she plays in the Buda plant band, where she is employed, was stolen during her absence from the house Monday morning. The Harvey police are working on the case, their theory being that somebody—presumably a lover of music—entered the house and took the horn. This seems plausible. It develops that Mrs. Barnes did not lock the doors when she departed. No one was seen to enter or leave, despite the fact that some of the neighbors generally have an eye on the block. However, there is one clue. Some boys were seen around the city park at 5:30 with a horn. The police are developing this lone clue, and we trust we shall have more definite news in our next issue.

* *

O. U. SISSON, the pioneer druggist of Hyde Park, 5024 Cottage Grove avenues, says he's learned something every day of the thirty years he has been in business, and is still learning, which is probably the reason Oscar continues to be among those prominently present in these progressive days of chain drug stores and such. He says about the only thing that hasn't changed in Hyde Park since he arrived there in a horse and buggy is his address and telephone number. It used to be Oakland 1, but since ciphers became stylish the telephone company has handed him three, making it 0001.

* *

BLUE ISLAND is going to make it a real Fourth and the Lions club, of which A. W. Schreiber is president, is sponsoring a slogan contest with a first prize of $10. The thought is to embody in a telling phrase the magnitude of the celebration, and the sponsors are furnishing prospective contestants with samples just so they can get their hands in. We quote:

* *

Blue Island First for the Fourth. Celebrate the Fourth With Us. July 4—Where, in Blue Island. We'll See You Here on the Fourth. The Fourth, in Blue Island.

The contest is open to all irrespective of race, creed, or color, whether Democrats or Republicans. Let's go, folks.

TEA TO BE GIVEN FOR BOWEN GIRLS THIS AFTERNOON

Former and present members of the Dinner Belles, the Household Arts club of Bowen High school will be guests at tea this afternoon between the hours of 3 and 5 of Miss Elsie Routh at her home, 6342 Greenwood avenue. Miss Routh will be assisted in pouring by Miss Dorothy Alther, Miss Corabelle Blake, Miss Elizabeth Hale, and Miss Catherine Bagg, all of whom are former presidents of the Dinner Belles.

MISS DOROTHY ALTHER.

Dr. F. N. Freeman to Talk Before Morgan Park Club

"Freedom and Control of the Child" will be the subject of an address by Dr. F. N. Freeman, professor of educational psychology at the University of Chicago since 1909, at the meeting of the Morgan Park Women's club tomorrow afternoon at the Morgan Park Congregational church. Marion Alward, daughter of Mrs. Albert F. Alward, 2233 West 107th street, will play several piano selections.

Calumet High Cast to Offer Bit o' Old Erin

An Irish romance with additions of music and dancing and molded into a two act opera entitled, "The Lass of Limerick Town" will be presented April 24 and 25 by Calumet High school students in their school auditorium.

Miss Margaret Blood and Miss Cora Bain, heads of the music and dramatic departments, respectively are directing the production.

Leading Rôles Assigned.

The rôle of an English squire will be taken by Emeole Miller, Stanley Johnson will play the part of his son and Jane Moody will be his wife. Charlotte Goss and Rose Mary Johnson will take the rôles of two cousins, the heroines of the opera.

Others who will sing solo rôles are Melvin Nelson, Marshall Johnson, Virginia Waller, Harry Bennett, Howard Myers, Harold Jacobs, Mildren Hagemon, Leonard Brodt, and Robert Kraus.

Glee club students will sing various choruses representing villagers, guests, man servants, and Irish girls, including the following:

These Students to Sing.

Ruth Johnson, Dorothy Koehler, Margaret Snyder, Adelaide Greenwold, Maryalice Reynolds, Bernice Talmadge, Beatrice Talmadge, Janet Smith, Ethel Goldberger, Stella Kopolus, Agnes Johnson, Margaret Goss, Helen Bushor, Ruth Bushor, Emily Kuh, Josephine Hosfurther, Marjorie MacGibbon, Jean Stillman, Almira Koeller, Marjorie De Bus, Alice Osterdort, Laverne Burklund, Betty Robinson, Jeanette Judor, Vivian Anderson, Helen Emmons, Mildred Mueller, Virginia Boetter, Phyllis Tedrohn.

Virginia McIlhoney, Dorothy Evison, Alice Block, Jean Row, Loraine Young, Ingrid Ostrom, Virginia Holmes, Alice Holmberg, Margaret Tierney, Mary Rita Smith, Arbutus Fuller, Katherine Caffey, Anna Anderson, Helen Kirkland, Marjorie Hawthorne, Frances Covert, Henry Sartonowitz, Walter Masterson, James Honsen, Victor Brodt, Albert Fox, Gronger Westberg, Lawrence Leohy, Robert Crelly, William Burns, Charles Day, Edward Boetcher, Charles Mahin, Raymond Fennomor, Eugene McGundy.

Herma Steinberg will be the accompanist.

Clans Gather Friday Night in Englewood

"Should auld acquaintance be forgot?"

The Women's society of Englewood Presbyterian church, 64th street and Yale avenue, doesn't think so and on Friday night, the society is sponsoring the twenty-fifth annual Scotch soirée to be held in the church.

DR. JAMES E. CONGDON.

If the event is as popular as similar affairs of the past there will be a "gathering of the clans" from all over Chicago—a get-together of folk of Scotch nativity and ancestry, many of whom never have an opportunity to visit with each other throughout the year except on this occasion.

Program All Scotch.

Friday night's program will open with "The Campbells Are Coming," played on the bagpipe by Piper Sandy Mathison, and from then on until all present join hands and finish singing "Auld Lang Syne" the evening will have a distinctly Scotch flavor.

The feature of the evening will be impersonations of Harry Lauder by Sam Galbraith of Roseland. Mr. Galbraith will appear in kilts and respond to encores of "I Love a Lassie" and "Roamin' In the Gloamin!" In order that none of Mr. Galbraith's part of the program may be missed, a section of seats down near the platform has been reserved for the children.

Such beloved ballads as "Annie Laurie" and "Flow Gently Sweet Afton" will be sung by Mary MacKenzie, Mrs. Thomas Smith, Charles Stanley, and Miss Phylis Weir. Miss Jessie Clark Reike will give a group of character readings.

Dr. Robinson to Preside.

Dr. James E. Congdon, pastor of the church, will give the address of welcome, and Dr. Willard H. Robinson, pastor emeritus, will act as master of ceremonies, a rôle which he has taken since the first soirée was held a quarter of a century ago.

Officers of the Women's society, sponsoring the soirée, are: Mrs. Melvin C. Knapp, president; George Hawk, vice president; Mrs. William Watson, secretary, and Mrs. Arthur Clason, treasurer. Mrs. I. D. Wadie is chairman of the arrangements committee.

MT. GREENWOOD MASSMEETING TO ASK SCHOOL

The first step in an attempt to convince the board of education that a new school is needed in the Mount Greenwood community will be taken at a massmeeting Tuesday evening at the Mount Greenwood Trust and Savings bank, 3052 West 111th street, which will be sponsored by the Ridge Civic council.

According to R. R. McMurray, secretary of the organization, the Mount Greenwood Improvement association in a letter last week asked the Ridge civic council for its cooperation in the effort to obtain the new school. The officers of the council immediately called the meeting for next Tuesday for this purpose.

Mr. McMurray pointed out that one of the schools in the Mount Greenwood community is a frame structure, which was built in 1880, and one other school has been condemned by the city because of the possibility of a collapse of the second floor.

A committee will be appointed at Tuesday's meeting for the purpose of composing a petition, which will be circulated among the residents of the community.

South Side Swedish Club Dances and Plays Cards

More than 300 members and their guests attended a card party and dance last evening given by the Ladies' auxiliary of the South Side Swedish club in the ballroom of the club, 7330 Ridgeland avenue. Mrs. Louis Olson of Mount Greenwood, president, and Mrs. Harry Londelius, 41102 Irving avenue, were in charge of arrangements for the affair.

DANCING OUT OF COLLEGE YEAR BOOK

A Russian dance was a feature of the year book pageant given by Chicago Normal college students. Appearing in it were, left to right: William Fitzsimmons, Caroline Patt, Herman Goodheart, and Anne Simmons. [TRIBUNE Photo.]

NAME LEADERS FOR SOUTHWEST SIDE CAR FIGHT

Frame Demands at Meeting Today.

A committee to organize the fight for added transportation facilities for the southwest side, selected by the Southwest Federation of Improvement clubs last Monday night, will meet this afternoon to draw up a resolution presenting the needs and demands of the district.

It was decided by the federation Monday night to join forces with the Greater South Side Chamber of Commerce in pushing the transportation demands, and the committee will meet with the transportation committee of the chamber Tuesday to decide on a plan of action.

In giving the committee power to draw up the resolution setting forth the desired improvements, there was no dissension among members of the federation, according to M. A. Seymour, secretary, and a unanimous agreement has been reached concerning what the district needs.

The committee includes C. C. Cross, Edward Qualkinbush, Mr. Seymour, and R. G. Crane.

Will Make Plea to Council.

They will direct their plea for better transportation to the city council, the citizens' advisory committee on transportation, and possibly the Illinois commerce commission, it has been tentatively decided.

At present, according to officials of the federation, the 63d street car line is the only one of real service in the entire southwest district. The only other line going to the center of the city, Archer avenue, ends at Cicero avenue, at which point a suburban line begins, thus forcing residents to pay two fares in getting to the loop.

The federation intends to demand that users of the Archer avenue line west of Cicero avenue pay only one fare.

The resolution will include a plea for an "L" extension to serve the district. Such an extension of the Douglas park line south from 18th and Paulina streets to Archer avenue, west on this street to Kostner avenue, south on Kostner to 65th street, and west on 65th to Argo is deemed desirable.

Seek Two Surface Lines.

The federation wants an extension of the Crawford avenue line south from the river as soon as the bridge is completed; the paving and installing of a feeder bus line on 59th street from Kedzie avenue to the west city limits, and the cutting through of 71st street to Crawford avenue, where a proposed car line would extend south to 79th street and thence west to the city limits.

In recommending that an "L" line be extended into the southwest side federation officials have expressed the belief that such a line would pay far better than the Westchester and Niles Center lines recently opened by the Rapid Transit company because thousands of workers must be carried daily to the rapidly growing factory district in West Chicago Lawn and Clearing.

WOMAN'S CLUB OF ENGLEWOOD READY TO VOTE

The Englewood Woman's club will meet for the annual reports and election of officers tomorrow afternoon in Englewood Masonic temple.

Of the officers to be elected this year, the following have been nominated: Mrs. Wilbur E. Blackford to succeed Mrs. Willis E. Tower as president; Mrs. Joseph Dunn, third vice president; and Mrs. Nettie Hall Witmer, corresponding secretary. The term of officers and directors is two years, and half of each are chosen annually, so that the executive council is never composed entirely of new members.

Six women have been nominated for three vacancies in the board of directors. They are: Mrs. Walter L. Stebbings, Mrs. Frank R. Birdsey, Mrs. C. L. Frank, Mrs. Charles A. Bowman, Mrs. W. S. Wright, and Mrs. H. Eidmann.

The following have been nominated to head the various departments: Mrs. Rilla Meeker Hess, art; Mrs. Martha Wigger, education; Mrs. Caroline Shurman, literature; Mrs. Stella Freeman Jeffrey, music; Mrs. Minnie N. Merriman, bulletins; Mrs. Minnie C. Leitch, auditing; Mrs. Meta Snowdon, lunchroom; and Mrs. Florence L. Tufts, hospitality.

The building committee, which has been investigating sites for a possible new club house, will report. This committee, headed by Mrs. L. K. Scotford, includes: Mrs. H. Edimann, Mrs. E. S. Porter, Mrs. Caleb Shurman, Mrs. Wilbur Blackford, Mrs. Charles Muter and Mrs. Tower.

BRYN MAWR CLUB TO HOLD ANNUAL SPRING LUNCHEON

The Bryn Mawr Woman's club will have its annual spring luncheon tomorrow in the Tower ballroom of the Stevens hotel. This will be the last meeting of the season. Officers elected last week will be installed at the October meeting. The newly elected officers are: Mrs. R. R. Lunsden, president; Mrs. Loren Hebbard, first vice president; Mrs. Wade Reece, second vice president; Mrs. W. L. Mardi, recording secretary; Mrs. H. C. Osman, corresponding secretary; Mrs. B. B. Phelps, treasurer; Mrs. A. J. Rich, chairman of literature; Mrs. Quinton Johnston Jr., chairman of home and education; Mrs. Leon Clark, chairman of philanthropy; Mrs. Lowell Holt, chairman of music; Mrs. L. E. Shears, chairman of civics.

PROPOSES ONE BOARD RULE ALL CHICAGO PARKS

Leader of Club Women Raps 'Extravagance.'

Characterizing the present park system as absurd, extravagant, and unbusinesslike, Mrs. Edward S. Bailey, 2212 East 70th street, has devised a new plan for operating parks in the city which she will present to the Chicago and Cook County Federation of Women's organizations in the fall with the hope that they will assist her in carrying it into operation. Mrs. Bailey is a former president of the federation of clubs.

Women will be given a voice in the management of Chicago's parks and playgrounds and one central board will direct park activities all over the city if Mrs. Bailey has her way.

With other south side residents Mrs. Bailey has become aroused over the fact that they must bear the burden of taxation to pay for the lake front improvements.

Says Inequality Causes Objection.

"It isn't taxation that people object to," she added. "It is the lack of equalization in taxes which causes objections. It is unfair that citizens of south side should pay the entire cost of lake front improvements, when as far as 31st street the lake front is used by the loop and the city at large and the entire city should stand the cost of these improvements. With one central park commission such an arrangement in this case and similar instances would be made."

And referring to the advisability of having woman representatives on the park board, Mrs. Bailey pointed out that due to their experience in economy and home management, women are particularly fitted for the job of "municipal housekeeping." Her plan includes at least four women on the board, one for each district of the city.

The outline of her plan is, in brief, to abolish all small park and playground commissions in the city, establishing instead one central park board to elect commissioners to this board, rather than having them appointed, and to have women represented on this board.

Forty-five Different Park Boards.

"I was amazed to learn when I first looked into the subject, that there were forty-five different park boards planning and controlling the parks in Chicago and Cook county," Mrs. Bailey said. "There must be tremendous duplication when each board has its own plant and equipment, stenographers, attorneys, police, and power to levy taxes."

Regarding the election of commissioners for the proposed central board, Mrs. Bailey indicated that parks and playgrounds are so essential to the people as a whole that they should have some voice in the selection of persons who have control over them. She said a man's qualifications and not his party affiliations should determine whether he be made a member.

Favors Election by Districts.

"Each section of the city should elect its own representatives for the board," she said. "The people of the south side know a man's qualifications as a south park commissioner better than a judge from Oak Park, and those living on the north side are better acquainted with the qualifications of the Lincoln park commissioners than is the governor.

"The ideal commission is a civic minded group of persons with a chairman who would be responsible for the entire park system," she said.

Marquette Women's Club Hears State Health Expert

Under the auspices of the child welfare committee, of which Mrs. C. H. Tate, 5644 South Artesian avenue, is chairman, the members of the Marquette Women's club heard a lecture by Dr. Elizabeth B. Ball of the department of public health of Illinois at a meeting of the organization Wednesday afternoon.

SPRING DAYS BRING LAMBS AND GOLF CLUBS

"A Spring Lamb for Easter," made by J. L. Hancock, 1121 East 51st street, won the first prize of $5 this week in The Tribune's spring picture contest for amateur photographers of the south side. The picture shows Helen and Herbert Finger. The second prize of $3 was awarded to Mrs. R. E. Tinsley, 7911 Crandon avenue, for "Fore," showing Natalie Tinsley. For a picture of Marion Ruth Eggli taking a springtime stroll the third prize of $2 was awarded to Mrs. William Eggli, 5303 South Damen avenue.

93D ST. OPENING TO BE DEMANDED BY SOUTH SIDE

Railroad Is Blamed for Delay.

A conference to speed the opening of 93d street between Stony Island and Cottage Grove avenues through the yards and shops of the Nickel Plate railroad will be held shortly between Commissioner of Public Works Richard W. Wolfe and officials of the railroad, according to Ald. William A. Rowan [10th], who has been working for this improvement for the last two years.

The railroad agreed in 1925 to have the street opened by 1927, Ald. Rowan says, but thus far nothing has been done. Officials have sought to justify the delay on the ground that the yards could not be moved to the south because the Calumet harbor project has not been completed, but local groups intend to stand firm in their contention that Calumet harbor has nothing to do with the agreement of 1925, the alderman says.

United Fight Planned.

In a previous conference with the department of public works six months ago nothing definite was agreed upon, and local civic groups are prepared to join forces and stage an organized fight, according to the alderman.

Charles A. Rubey of the South Chicago chamber of commerce, Walter Roy of the South End chamber of commerce, and H. H. Haylett of the Greater South Side chamber of commerce, are leading their groups in the effort to have the street opened.

Ninety-third street, if opened, would literally open up the entire far south side, Ald. Rowan points out, since at present there is no usable street open between Stony Island and Cottage Grove avenues in the entire section.

Other Streets Impassable.

Others, such as 95th street on which improvements are being made, are still impassable and probably will be in process of repair for the next two years. One Hundred and Third street, which is also closed across town by the railroad yards, will most likely remain so until Calumet harbor is completed, according to Ald. Rowan, thus leaving 93d street as the only possibility for an east and west street.

WHO SAID IT? When, Where and Why

THE TRIBUNE will pay $5 for each snappy quotation printed and $5 for the best answer. Send your answers and quotations to the Who Said It Editor, CHICAGO TRIBUNE.

WHO SAID:

1. **The American flag has been forced to retire. This is intolerable?**—Claud E. Sutton, 16 North Bosart avenue, Indianapolis, Ind.

2. **April showers bring May flowers?**—Mrs. A. L. Ellis, 7550 West 62d place, Argo, Ill.

3. **The existing appropriations will carry the navy half way around the world and if congress chooses to leave it on the other side, all right?**—Edward Batten, 4461 Keokuk avenue, Chicago.

(Answers to the above quotations will be printed two weeks from today. Answers to last week's quotations will appear next Sunday.)

Answers

Following are the answers to quotations previously published:

Quotation.—*When March comes in like a lamb it goes out like a lion.*

Answer.—This proverb, in reverse order is found in "The Compleat Collection of English Proverbs" by the English naturalist, John Ray or Wray, who was born in 1628 and died in 1705. The first edition was published in 1670. Later editions appeared in 1742, 1767, and 1813. The proverb runs as follows:

March hack ham, comes in like a lion,
Goes out like a lamb.
March comes in like a lion,
Goes out like a lamb.

—**Marguerite M. Nelson, 5129 Cullom avenue, Chicago.**

NOTE—Maybe some one can tell the rest of us what "hack ham" means, if anything.

Quotation.—*Educate 'em with a krag.*

Answer.—This quotation, or rather, "Civilize 'em with a Krag," is from a song which was popular among the United States troops engaged in putting down the Philippine insurrection just after the Spanish-American war. The song, a parody on "Tramp, Tramp, Tramp, the Boys are Marching," started with:

Damn, damn, damn the 'Filipinos—

And concluded:

Then beneath the starry flag,
Civilize 'em with a Krag,
And return us to our own beloved homes.

The "Krag" was the Krag-Jorgensen rifle, in general use in the United States army at that time.—**Frank A. Post, 332 South Kenilworth avenue, Oak Park, Ill.**

Quotation.—*Good Americans, when they die, go to Paris.*

Answer.—In the sixth chapter of "The Autocrat of the Breakfast Table," by Oliver Wendell Holmes, is this observation: "There is that glorious epicurean paradox uttered by my friend the historian [John Lothrop Motley], in one of his flashing moments, 'Give us the luxuries of life, and we will dispense with its necessaries.' To this must certainly be added that other saying of one of the wittiest of men, 'Good Americans, when they die, go to Paris.'"

The "one of the wittiest of men" to whom Dr. Holmes referred was Thomas Gold Appleton, born in Massachusetts in 1812.

Emerson says, "Next to the originator of a good sentence is the first quoter of it." Dr. Holmes should certainly be given credit for the life of this quip of Mr. Appleton's. Oliver Wendell Holmes—physician, poet, essayist, novelist—was born in Cambridge, Mass., on Aug. 29, 1809. He was the first real American humorist. He died in 1894.—**Mabel Ruth Jackson, 7003 Normal boulevard, Chicago.**

NORMAL COLLEGE, HIRSCH HIGH TO HEAR SYMPHONY

Little Orchestra Gives 50 Concerts in Season.

South side schools are having an important place in the season's concluding engagements of the Little Symphony orchestra of Chicago. The third pair of concerts given at Emil G. Hirsch Junior High school this season will be presented some time this month. A double concert will be given Tuesday afternoon in Chicago Normal college auditorium; one will be given for the college and Parker High school students and a later one for Parker Junior High and elementary school pupils.

GEORGE DASCH. [Daguerre Photo.]

At the series of concerts being given at Hirsch school a matinée concert is given for school children and an adult program is played by the orchestra at night.

One Special Number for Each.

Although the program in general is the same when given at the various schools, at least one individual number appropriate to the school in which the concert is played is inserted.

Students of the school are frequently asked to play solo parts, accompanied by the orchestra. Edwin Weeks, 12 years old, violinist at Hirsch Junior High school, played a solo at the most recent concert given at Hirsch, and has been invited to do so again this week. Johanna Siragusa, 15 years old, will play a piano solo in the concert to be given at Normal college.

Fifty Concerts This Season.

The Little Symphony orchestra was organized in 1921 by George Dasch and Karl Schulte and twenty-three of their artist-associates with the main purpose in mind of bringing symphonic music to smaller communities. More than fifty concerts will have been presented in Chicago's metropolitan area by the close of this winter's season, most of which have been given in school auditoriums. School authorities and community leaders have sponsored the concerts in each instance.

Spring? Say It with Pictures and Win Prizes

In the spring a photographer's fancy turns to pictures of the first robin, early gardens, Mary and Jane skipping rope and evidences of spring fever.

The Metropolitan section of The Tribune now offers prizes weekly for spring pictures. The Tribune will pay $5 for the best photograph on this general subject taken by an amateur. It will pay $3 for the second best and $2 for the third best.

Address pictures to Photo contest, Metropolitan section of The Tribune. The name and address of the photographer should be written plainly on the back of the print as well as the names of all persons in the picture.

The contest is open only to amateurs and the editors will be final judge. Theme, treatment, and clearness of the print all will be taken into consideration. No pictures will be returned.

Health Bureau Physician to Talk on Motherhood

The first of a series of talks on motherhood by Dr. Frederick E. Lesitt of the department of health at the infant welfare station, 9114 Houston avenue, will be given before a gathering of women next Thursday afternoon at 1:30 o'clock.

CALUMET CADETS AND FATHERS TO SPONSOR DANCE

The Calumet Fathers' club and cadets of the Calumet R. O. T. C. unit sponsoring a subscription dance which will be given Friday night at the Englewood Masonic temple, 63rd and Yale avenue. Proceeds will be used to purchase silver cups and medals which will be presented twice a year at commencement to honor cadets.

A silver cup will be awarded at commencement to the cadet with the highest scholastic honors and medals will be awarded for military conduct and work in the R. O. T. C. unit.

a department store for wee tots

EVERYTHING for the wee baby—complete layettes, furniture, cabs. Layettes priced $18.95.

A SWAGGER wash suit for young men from 3 to 8 . . . bright, easily tubbed, and very serviceable. $2.45.

SET of nursery furniture . . . including crib, chair, chest and costumer. $69.50.

TWO-trouser suits for young chaps! Blue cheviot, 2 pairs of golf knickers. Double breasted. Sizes 7-12. $12.95.

MODISH silk undies for little girls. . . . vests, panties and combinations. 79c, 98c, $1.50.

A BLOOMER frock for the rough-and-tumble young woman, 6 to 10, in gay prints and plaid . . . washable and long wearing. $2.98.

NATURAL linen wash suits for little boys—aged 2 to 6. Trimmed with bright color; wash beautifully. $2.25.

SILK crepe de chine coat and hat for the wee young lady, 1 to 2 years. Coat, $6.95. Hat, $2.25.

"From the infant to the 12 year old"

EASTMAN'S JUVENILE SHOP

7718-20 S. Halsted

Open Tuesday, Thursday, Saturday Evenings. *Vincennes 6609*

CHICAGO'S LARGEST CREDIT CLOTHING STORES

CREDIT If You Wish on All Clothes During Removal Sale

Sale at 6624 S. Halsted St. Store Only

OTHER MORRIS B. SACHS' STORES AT 11317 So. Michigan Ave. 9029 Commercial Ave. 431 E. 47th St.

6624 So. Halsted St.

Store Open Every Evening During Removal Sale

REMOVAL SALE!

We're Moving Soon

To 6638 So. Halsted St.

Everything at Reduced Prices!

Ladies' Dresses

Our new Spring stock of beautiful Dresses. New colors, styles, shades and materials, special for our REMOVAL SALE,

$7.11— $14.11

OUR complete stock of Ladies' and Men's new Spring Clothes offered at amazingly low prices to eliminate the necessity of moving it to our new building. An unusual opportunity for everyone.

Englewood's Biggest Sale!

EVERYTHING MUST BE SOLD!

Men's 2 Pants Suits

New Spring styles and new weaves and patterns—in single and double-breasted models. Regular price $35. Every Suit of finest material. Greatly reduced to

$22.11

Women's Clothes

Ladies' Spring Coats

New materials, Spring colors, plain and fur trimmed. Regularly selling at $29.50 and $39.50, special for our REMOVAL SALE,

$19.11— $22.11

Nothing will be saved. Our entire stock must go. Wonderful values at great money saving prices.

Sale at 6624 S. Halsted St. Store Only

Men's Topcoats

Hundreds of new Spring styles from which to choose. All the latest weaves and patterns, greatly reduced for this big REMOVAL SALE. Regularly sold at $35, special at

$22.11

Many Other Real Values

Men's Clothes

Do Not Miss This Sale

You can't afford to miss this SALE. Everything sacrificed at prices below cost. Here are wonderful bargains for both men and women.

Ladies' Fur Coats

At ridiculously low prices for this great REMOVAL SALE.

Cloth Coats

A group of plain and fur-trimmed winter Cloth Coats also on sale at low sale prices.

Store Open Evenings During Sale

To accommodate many who are unable to attend this sale during the day, we will be open every evening during the entire period of the SALE. Come early for choice selections.

MORRIS B. SACHS *is Moving Soon!*

After Easter Sale

In Our Second Floor

Thrift Section

Cohen's 6342 SOUTH HALSTED

$5

BY FAR THE BEST VALUES IN NEWEST SPRING COATS ENSEMBLES SUITS DRESSES

Values up to $25

$5

6342 SOUTH HALSTED STREET

Manufacturers and Retailers of Fine Furniture

Custom-built upholstered furniture made in our own shop and sold in our own shop at reasonable prices is the foundation of Forman's business. For years we have specialized in furniture of character. These years have proven that finest materials and careful workmanship go into all Forman's furniture. For fine furniture, moderately priced, shop at Forman's.

Spring Cleaning and Moving

SPECIALS

The Spring cleaning and moving season calls for many odd pieces like these listed below which are priced attractively low. Others are offered at correspondingly low prices.

Upholstered Chair

This beautiful chair, after the English Club style, is covered in imported antique silk velvet with reversible cushion. Forman constructed throughout, making it ideal from point of beauty, comfort and serviceability.

$69.50

Carved End Tables

Artistically hand carved end tables of solid American walnut with highly finished tops. The design and pattern of these tables make them welcome in any home, especially at this strikingly low price,

$23.75

FORMAN'S FURNITURE STORE

7838-40 So. Halsted St. Vincennes 1135

Open Tues., Thurs. and Sat. Eves.

ALUMET CADETS AND FATHERS TO SPONSOR DANCE

e Calumet Fathers' club and s of the Calumet R. O. T. C. are soring a subscription dance which be given Friday night at the ewood Masonic temple, 47th and avenue. Proceeds will be used urchase silver cups and medals will be presented twice a year mmencement to honor cadets. ilver cup will be awarded at each encement to the cadet winning ighest scholastic honors and the will be awarded for meritor- onduct and work in the R. O. T. it.

"From the infant to the 12 year old"

SHOP

ncennes 6609

OTHER MORRIS B. SACHS' STORES AT

11317 So. Michigan Ave.

9029 Commercial Ave.

431 E. 47th St.

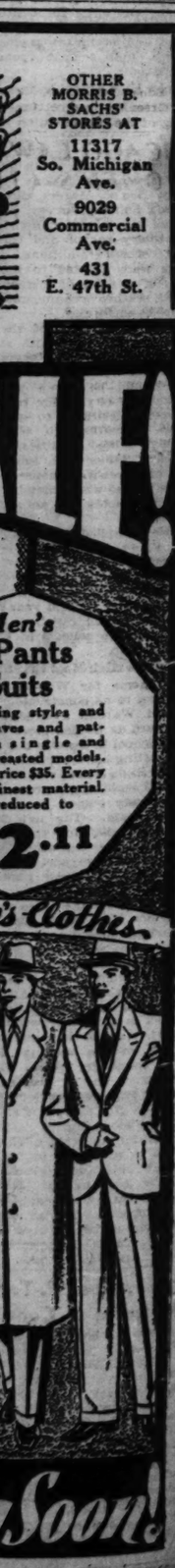

CASTS REHEARSE FOR OPERETTA IN MORGAN PARK

2 High School Students Chosen for Each Role.

Two complete casts for the Morgan Park High school spring operetta were named last week by Miss Bernice Bell, supervisor of music, and already rehearsals are in full swing. The operetta which will be given is "Jerry of Jericho Road," by Estelle Merryman Clark and Palmer John Clark.

Performances will be given Thursday and Friday, May 23 and 24, in the high school auditorium. Five judges, who will be named by May 1, will be present both evenings to select the best singers and actors, and Saturday night, May 25, the operetta will be given by the all-star cast selected by the judges. The judges will be selected for their expert knowledge of dramatics, dancing, and singing.

Chorus and Ballet Included.

The operetta has a Mexican-cowboy-Indian effect predominating, and there will be a chorus of 85, composed of members of the glee clubs, a ballet of 40 pupils from the dancing department, and ballet solo dances, in addition to those making up the operetta cast. All but the solo dancers have been chosen.

One cast includes Keene Spitler, Margaret Henderson, Clayton Stafford, Virginia Eagle, Elizabeth Crane, Ross Wood, Bob Brooks, Pearl Johnston, Mary Nell Bort, Austin Howard, and Harold Zink. The other cast includes the following: Myron Pilbrow, George Rigby, Barringer Baker, Ruth Armstrong, Mardon Cook, Mary Jerome, Eloise Abbott, Mark Guerin, Dick Moberly, Marion Peterson, and Grace Grover.

Classical Music for Chorus.

Classical music will characterize many of the choruses as well as the ballets. One chorus will be given to "La Paloma." Another will feature the boys' glee club in cowboy songs of the Texas rangers. The ballet will be given between the two acts of the operetta, and will be opened by an oriental sketch in which the solo dance will be given to "Pagoda Love."

There will be a feature ballet called "The Crystal Dance," given to Rachmaninoff's Serenade, a "Dagger Dance" from Victor Herbert's opera, "Natoma," and a "Dance of the Ghosts," given to MacDowell's "Witches' Dance."

Miss Bell is coaching the solo leads and the choruses, Miss Rosalie Kurz and George Lorenz are training the dancers, Guy Hurtle has charge of the orchestra which will accompany the operetta, and the costumes are being designed by Mrs. Claribel Sheehy and Miss Edna Hotchkiss, while Miss Helen Greenfield is directing the actual making of the costumes.

CHICAGO LAWN WOMEN'S CLUB TO GIVE PLAY

The Chicago Lawn Women's club is sponsoring a play, "Little Women," which will be presented tomorrow night at the Hiram W. Thomas Memorial Congregational church, 64th place and Homan avenue. Proceeds will be added to the club building fund.

The play has been directed by Mrs. Fay Rickard, 3354 West 62nd street, and the cast includes Mrs. Wrayborn Miller, Clarence Mumford, Miss Lorraine Wolfe, Miss Vilma Leiserman, Miss Alice Morrison, Miss Catherine A. Hauch, Miss Vilma Arisman, Warren Thompson, Miss Mildred Miller, Miss Evelyn Hammond, Miss Burnice Wangerow, and Miss Rose Helman.

The annual reports will be read and election of officers take place at the next meeting of the club, Tuesday, April 16, at the Chicago Lawn Masonic temple. There will be luncheon and an all day session.

STAFF CHOSEN FOR YEARBOOK AT FENGER HIGH

The staff of the Courier, Fenger High school's yearbook, has been announced and already students have begun collecting material, photographs, jokes, and snapshots to be used in the annual.

The selections are as follows: Madeline Sheridan, editor in chief; Madeline Graham, Phillip Bisone, and Dominic Shatkus, assistant editors; Ferdinand Kopp, art editor; Stella Talalas, Beatrice Vincent, and Jeanette Worth, assistant art editors; Kenneth Hine, business manager; Alex McLachlan, advertising manager; Josephine Petrus, humor editor; George Feld, sports editor; Margaret Kerr, girls' sports editor; Mary Tallman, social editor; Pearl Magnuson, alumni editor; and Irma Higgins, editor of miscellaneous material.

SPRITES TO DANCE AT OPERETTA

A ballet dancing to classical music will be one of the features of the operetta, "Jerry of Jericho Road," to be staged May 23 and 24 by students of Morgan Park High school. The girls in the picture will appear in "The Crystal Dance." Left to right: Miss Verna Lohman, Miss Betty Gour, and Miss Betty Eldridge.
(TRIBUNE Photo.)

THE CHUCKLE COLUMN

CHUCKLES.

The Tribune wants some smiles, chuckles, and hearty laughs for this column from the high school students of Chicago. Two dollars will be paid for each original contribution, joke, jingle, verse, or anecdote. Address them to the Metropolitan editor of The Tribune, Tribune Tower, Chicago.

Neighbor—Does your son Josh ever come home to see you since he's been in the movies at Hollywood?

Mrs. Tattle, proudly—Every summer of the three years he's been gone.

Neighbor—And did he bring his wife with him?

Mrs. Tattle—Each time, and they were three as purty girlies as you ever laid eyes on.

GERTRUDE KENNY,
1307 West 71st street.

Stude: Why do you keep three pair of glasses, sir?

Prof.: I keep one pair to read with, one pair to see at distance and the third to find the other two.

CHARLOTTE MARTIN,
5534 South Morgan street.

Telephone operator—That language is entirely uncalled for.

Voice on the wire—So were the last seven numbers you gave me.

LORETTA BARR,
1108 E. Marquette road.

Graduate—Will you pay me what I'm worth?

Employer—I'll do better than that; I'll give you a small salary to start with.

J. SMITH,
2717 S. Harding avenue.

Professor—Jones seems lost in thought.

Second professor—Yes, but I don't think he's worth a relief expedition.

J. V. COLPITTS JR.,
1276 Victor avenue.

Tim—Did you know that Mike nearly drowned yesterday?

Jim—No, what happened?

Tim—He flunked out of the floating university.

THOMAS McFADDEN,
7756 South Racine avenue.

Dick: When I marry, I want a girl who can cook, keep house and so on.

Tom: What do you mean "and so on?"

Dick: And sew on buttons.

MARGARET SAWYER,
5111 Kenwood avenue.

Operator—Number, please?

Man who has just put a nickel in the slot—Number? Heck, I want my chewing gum.

JOHN CAROBUS,
4212 South Washtenaw avenue.

Sue—The photographers never do me justice.

Lou—Justice? My dear, what you need is mercy.

ALICE BRENNAHAN,
1226 West 78th street.

Rabbit, writing his son—Don't forget Passover starts April 25.

Son's answer—Bet $10 across the board on him.

JACK MAMOT,
1616 Clifton Park avenue.

Simpson—My girl used to be pensive.

Jimpson—What is she now?

Simpson—Expensive.

NICK GRADL,
642 Willow street.

Irishman—So Pat's dead. Most likely he's strikin' a harp with the angels.

Son of Erin—Not our Pat, shure. He'll be strikin' the angels with the harp.

MARIE BRATKOWSKI,
7244 Morgan street.

Prospective buyer—How much for that old car?

Dealer—$250.

Buyer—How much for cash?

Dealer—Gosh, I don't know. Never sold one that way.

HARRY BROWN,
1532 South Kedzie avenue.

Rastus—Say, Mose, wha' fo' dat dog walkin' round and round?

Sambo—Dat dere am de watchdog winding hisself up.

JAMES HARRISON,
5226 Prairie avenue.

First Roman—We have a capacity house and yet we're losing money.

Second Roman—Yes, the upkeep of this arena is scandalous.

First Roman—Those lions certainly eat up the prophets.

DOROTHY WEITZMAN,
6041 St. Lawrence avenue

Prof.—What kind of stoves did the cavemen use?

Bright student—Mountain ranges.

JOSEPH STOLFA,
2401 Gunderson avenue, Berwyn.

Prof—Have you done any outside reading?

Student—It's been too cold to read outside.

FRANK BABCICKY,
2433 Grove avenue, Berwyn.

Customer—Have you anything to kill moths?

Druggist—Have you tried moth balls?

WILLARD A. GEAR,
7439 Stewart avenue.

Frosh—My brother graduated with a hundred and three degrees.

Senior—Impossible.

Frosh—Not at all. He worked himself up into a fever at commencement.

BETTY McGUIRE,
7837 Ridgeland avenue.

Freshie—The sultan of Turkey sleeps in a bed eight feet wide and twelve feet long.

Senior—That's a lot of bunk.

WALTER HERBERG,
154 West 119th street.

Let Us Help

In Spring cleaning many needs arise which may be easily met in our modern drapery workrooms at slight cost. We are prepared to make special order Draperies for one room or for the entire house. Estimates cheerfully given without obligation. Call tomorrow for complete information.

We Specialize in Rugs, Carpets and Draperies

Whatever the requirement, from a small piece of linoleum to the finest rugs, it can be filled here from a wide variety of the newest and best in floor coverings. Merchandise of dependable quality priced reasonably low is the basic principle of our business. From among the largest and most complete stock of exclusive carpet and drapery materials in Chicago you are assured satisfactory choice and at moderate prices.

Gulistan De Luxe Rug
(See Roto Section)
The 9x12 Foot Size **$150** Deferred Payments If Desired

HAMILTON DRAPERY AND CARPET CO.

7734 So. Halsted St.
Triangle 2181 Stewart 2181
Open Tuesday, Thursday and Saturday Evenings

NEW!

A lovely New Spring model in Suntan shade. Exclusive with us.

$6.50

KLEIN & SON Bootery
6844 SOUTH HALSTED STREET
"29 Years of Faithful Service"

The 12th Street Store

A SALE! PAINT UP AND CLEAN UP—NOW

CHICAGO'S FAMOUS THRIFT CORNER
The Store of The Satisfaction
12th Street Store
HALSTED ST. CORNER ROOSEVELT ROAD

"Dutch Boy" White Lead
50 lb. keg **5.79**
Guaranteed strictly pure, ground in oil. 1 keg limit.

WHITE ENAMEL, Master Painters brand, for walls or woodwork, ½ gal., **1.00**

IMPERIAL FLAT, Wall Paint, durable and washable. Assorted colors and white. Gallon can, **1.59**
Fifth Floor.

To Commemorate the Enlargement of Our Rug Department

The Greatest RUG Sale

of Our Entire Career! Share in It!

9x12 and 8.3x10.6 Seamless Fringed Velvets and Axminsters **$30**

9x12 and 8.3x10.6 Royal Wilton Rugs **$40**

9x12 and 8.3x10.6 ft. Worsted Wilton Rugs **$65**

Rugs of a much higher quality than the low prices we have placed on them would make you believe. Closely woven backs, a high, lustrous pile, and a most remarkable selection of wonderful patterns in colorings so rich and harmonious as to transform any room. See them—you will appreciate their beauty and their value.

Closing-Out Sale of Our Entire Stock
CHINESE RUGS $140
Of only 9x12 foot and 12 only 8x10 foot Chinese rugs originally sold up to $300 present a wonderful opportunity to twenty persons to effect a saving that is seldom possible in a lifetime. Hurry—be here early Monday morning to purchase a Chinese rug at less than the cost of a fine domestic. EASIEST TERMS—No Extra Charges.

4-Pc. Suits *For Boys* **$4.98**

Made of neat suitings, with two full lined golf knickers or one long pant and one knicker. Sizes 7 to 16 years. Worth double.
Main Floor

Rubber Aprons *For Women* **17c**
Of pure gum rubber, in all wanted colors. 25c values.
Main Floor

Turkish Towels **17c**
20x44 inch size, double thread, corded, snow white quality. Substandards; 6 limit; each.
Third Floor

Bed Sheets **99c**
Unhemmed sheets, in sizes 81x90 and 81x99 inches. Worth $2 each. 4 limit. Each,
Third Floor

Maywood Silver Plated **Tableware** **15c**
Guaranteed for 15 years. Choice of knives, forks, teaspoons, tablespoons, and salad forks. Each.
Main Floor

Men's U'Suits **88c**
Sample suits, with short or long sleeves, ankle length. 1.50 to $2 values.
Main Floor

Women's Vests **17c**
Of extra fine combed cotton with band or bodice tops. Sizes 36 to 44.
Main Floor

Hot Point Irons **$2.27**
The genuine 3.95 Hot Point iron, fully guaranteed.
Basement

Work Shirts **39c**
For men. Made of dark blue chambray, triple stitched. Sizes 14½ to 16½.
Main Floor

ONT Thread **38c**
Also J. & P. Coats' machine thread, in black and white. 60c value. Dozen spools,
Main Floor

J. & P. Coats' **Crochet Cotton** **8c**
In white and ecru, all numbers. 12½c value. Ball.
Main Floor

D. M. C. Embroidery **Cotton** **6½c**
In all wanted colors. The regular 10c ball, special.
Third Floor

2-Piece Living Room Suites
Jacquard Velour Covered **$75** *Easiest Terms*
No Interest or Carrying Charges

Master built suite with a double carved frame. Spring-filled loose cushion seats. $124.75 value. Easy Terms.

Herz One-Flip Coil Spring Day Beds
Walnut finished steel ends, semi-Windsor style. Cretonne covered mattress. $39.75 value. Easy Terms. **$25**

3 Pc. Simmons Bow End Bed Outfits
Handsomely decorated walnut finished bow end bed—a coil spring and combination felt mattress. All sizes. **$25**

Alaska "Frost King" Refrigerators
70 pound capacity. White enameled on the inside. $36.75 value. **$25**
Fourth Floor.

Dollar Values in the April
Silk Sale

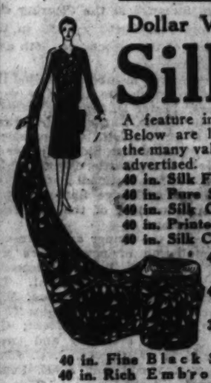

A feature in this annual event. Below are listed just a few of the many values. Many more unadvertised.
40 in. Silk Flat Crepes
40 in. Pure Silk Wash Crepes
40 in. Silk Canton Crepes
40 in. Printed Flat Crepes
40 in. Silk Crepe Chiffons
40 in. Radinette Slip Satins
40 in. Krinkled Rayon Satins
36 in. All Silk Princess Satin
40 in. Fine Black Satin Charmeuse
40 in. Rich Embroidered Silk Crepes
$1
Third Floor

High Grade Heavy Aluminum
Kitchen Utensils
1,000 Pieces in All
68c Each

Highly polished aluminum ware, mostly in panel shape. All are first quality. While they last, choose from:
2 qt. Percolators
2 qt. Tea Kettles
6 and 8 qt. Preserving Kettles
2 qt. Rice Boilers
4 and 6 qt. Covered Kettles
10 inch Double Roasters
10 qt. Dish Pans
9 inch Frying Pans
Basement.

Men's Shoes **2.77**
For Policemen
For Firemen
For Motormen
For Conductors
For Outdoor Men
Worth $5

Well built shoes, with storm welting, composition double soles and rubber heels. A splendid opportunity for men who are looking for sturdy shoes for outdoor wear. Sizes 6 to 11.
Second Floor.

A Purchase Sale! Spring Dresses
Hundreds of Dresses—Scores of New Styles
7.88

Flat Crepes
Georgettes
Smart Prints
Combinations

Here are dresses that will add a note of color and smartness to your spring wardrobe. Countless styles—for every type of woman or miss. Made to retail at much more—and only through a fortunate purchase are you given the opportunity to save several dollars at least on each dress. Popular shades.
Second Floor.
No Mail or Phone Orders

Women's 50c Rayon
Hosiery 15c
Seamed and shaped hose of all rayon from tip to top. Various light shades to choose from. Mill menders.

Children's Cotton Stockings 17c
Fine ribbed and dropstitch effects — light shades and black. Mill runs of 25c and 35c grades.
Main Floor.

WOMEN VOTERS CENTER STUDY ON ASSEMBLY

6th Ward League to Hold Election Wednesday.

Questions on citizenship and legislation will dominate the program at a meeting of the Sixth Ward League of Women's Voters to be held Wednesday in Woodlawn Baptist church, 62d street and University avenue. There will be in addition the annual election of officers of the organization and half of the twenty directors, the other ten having another year before their two year term expires.

MRS. DAVID F. MATCHETT. [Waters Photo.]

Mrs. David F. Matchett will have charge of the citizenship lesson and Mrs. G. G. Rehfield will review the educational bills now before the state legislature, in which members of the league are especially interested.

To Hear Reports on School.

The remainder of the program will be given over to the reports of three members of this league who recently attended the legislative school at Springfield sponsored by the Illinois League of Women Voters—namely: Mrs. C. I. Palmer, Mrs. J. Scott Matthews and Mrs. William Rothmann.

The Illinois league will hold its fourth and final legislative citizenship school in Springfield Tuesday and Wednesday of this week. At these schools the women are shown the whole process of law making. They sit in the galleries during debates and interview their representatives on the legislative measures which the league has indorsed when the assembly was not in session. League members also attend committee hearings at which measures in which they are interested are discussed.

Mrs. Rothmann Renamed.

The following women, all of whom have held office the preceding year, have been nominated for reelection to office in the Sixth Ward league: Mrs. William Rothmann, president; Mrs. J. Scott Matthews, first vice president; Mrs. Henry B. Colby, second vice president; Mrs. Charles L. Hibbard, recording secretary; Mrs. Lynn Stiles, corresponding secretary; Mrs. Charles C. Whittier, treasurer; and Mrs. James C. Brush, assistant treasurer.

Those nominated for directors to serve the next two years are: Mrs. C. I. Palmer, Mrs. A. N. Kelley, Mrs. M. C. Nixon, Mrs. E. W. Evenson, Mrs. H. V. Ayres, Mrs. W. C. Seaat, Mrs. J. B. Skinner, Mrs. R. A. Cochran, Miss Myrtle Moulton, and Miss Marion Bragdon.

HAMILTON PARK WOMAN'S CLUB NAMES OFFICERS

Officers of the Hamilton Park Woman's club were hostesses to all members who had served on luncheon committees during the year at a luncheon Tuesday in Hamilton Park field house, 72d street and Normal boulevard.

Annual reports were given and election of officers took place at the business meeting following the luncheon. Those chosen to begin serving their two year term in the fall were Mrs. Victor R. Walling, vice president; Mrs. Lou Naylor, recording secretary; and Mrs. B. R. Mark, corresponding secretary. Mrs. Fred W. Waterman, president of the club, has one year of her term remaining.

Those chosen for offices of one year duration included: Mrs. O. B. Huckins, treasurer; Mrs. H. E. Jarrett, chairman of program committee; Mrs. F. B. Handy, social chairman; Mrs. S. R. Kulkman, publicity chairman; Mrs. W. C. Hasse, house chairman; Mrs. E. M. Cruse, finance chairman; Mrs. G. A. Turner, chairman of dancing; Mrs. Merritt Ranstead, junior sponsor; and Mrs. J. J. Heere, co-sponsor.

Plans were made for the annual spring luncheon which will be held Tuesday, April 16, in the Crystal ball room of the Stevens hotel. Mrs. Merritt Ranstead is chairman in charge of arrangements for the luncheon and Mrs. Waterman, as president, will preside. Mrs. Charles S. Clark, president of the program conference, will be a special guest.

HONOR AWARDED TO MARQUETTE SCHOOL'S NEWSPAPER

The Marquette Journal of Marquette Elementary school tied for fourth place in a competition with similar newspapers in all parts of the United States, sponsored by Columbia university. The picture shows the staff. Seated, left to right: James Kirby, exchange editor; Eleanor Anderson, associate editor; Albin Romanowski, editor; Lillian McPherson, exchange editor, and Floyd Neckrash, news editor. Standing, left to right: John Reilly, biography editor; Muriel Moede, art editor; Irene Zajewski, humor editor; Geraldine Cozad, alumni editor; Loraine Nielsen, story editor; Mrs. Mildred C. Horner, editorial adviser; Phyllis Van Vulpen, book reports; Florence Hartman, poetry editor; Bernice Crawford, personal editor; Antoinette Snow, girl sports editor; John Borden, boy sports editor. (TRIBUNE Photo.)

SLATE CHOSEN FOR FORUM OF WOMEN VOTERS

Mrs. Roberts Named Again for President.

The forum of the League of Women Voters will hold its annual election of officers next Saturday at a meeting in the Congress hotel. Preceding the election the present members of the board of directors and all presidents of local leagues will hold a reception for members of the forum.

Those previously nominated for the offices to be filled Saturday include: Mrs. W. A. Roberts, 6136 Dorchester avenue, president; Mrs. H. N. Tolles 10561 Longwood drive, first vice president; Mrs. A. R. Kinney of Berwyn, second vice president; Mrs. Edwin R. Koehler, recording secretary.

Nominees for Directors.

The following for directors to hold office two years: Mrs. Harry Baker, Miss Genevieve Corkell, Mrs. Joseph Holpuch, Mrs. Sidney Lee Katz, Mrs. Lee J. Lesser, Mrs. Jacob Viner, Mrs. T. I. Scheips, Miss Lydia M. Schmidt, Mrs. Shelby Singleton, and Mrs. Lynn B. Stiles.

Michigan Leader to Speak.

The principal speaker will be Mrs. Craig Miller of Marshall, Mich., former president of the Michigan League of Women Voters.

A benefit performance will be given Monday night at the Goodman theater by the forum of the League of Women Voters. Dr. Hazel Dale of the Sixth Ward league, Mrs. C. F. Beezley of Oak Park, and Mrs. Ralph Childs of Winnetka are in charge of the sale of tickets.

GIRLS' GROUP JOINS BOYS IN OFFERING PLAY

A three act comedy entitled "Kicked Out of College" will be presented Thursday and Friday nights at the Church of Peace auditorium, 78th and Laflin streets, by Ogden Park chapter, No. 33, Order of Builders, assisted by members of Lambda chapter of Thalia sorority, who will play the feminine rôles.

The play will be given under the direction of Lester Padewell, a former Lindblom High school student, who was active in school dramatics.

The cast will include: Miss Ruth Hammer, Miss Helen Benson, Miss Madge Marjan, Miss Pauline McVicker, Miss Irene Hewitt, Miss Muriel Oldfield, Miss Edythe Carlson, Miss Cygne Olander, Miss Ruthe Tidball, John C. Schmidt, Vernon, R. Bloomstrand, Melvin Cain, Howard Carlson, Robert McIlvath, Wilbur Hartman, Raymond Weber, Robert Marcus, Clarence Schmahl, Mr. Carl Schraag, and Edward Nelson.

LEADERS OF WOMEN'S FORUM

Dr. Hazel Dale is in charge of ticket sale for League of Women Voters' benefit.

Mrs. W. A. Roberts has been renominated for president of the League of Women Voters forum. [Du Bois Photo.]

INSTALLATION DINNER HELD BY CLEARING BODY

The annual dinner of the Clearing Industrial association, an organization composed of executives in the hundred or more factories in the Clearing district, was held Tuesday night in the clubhouse of the association, 56th avenue and 65th street.

Four hundred members attended the dinner, at which the following were speakers: Lester D. Seymour, general manager of the National Air Transport; H. H. Haylett, vice president of the Greater South Side Chamber of Commerce; Ward Castle, executive vice president of the National Bank of the Republic; and George Shreeves, general superintendent of the Belt Railway of Chicago.

Following the dinner and addresses the installation of new officers was held. Walter H. Schenk succeeded Harry D. Crooks as president. The other new officers installed were: Martin Berstel, first vice president; T. L. Knecht, second vice president; Col. H. L. Kellegg, secretary and treasurer; and H. D. Crooks, J. C. Hemming, J. S. Nicoll, and A. E. Foley, directors.

Chinese in Philippines.

MANILA.—(AP)—Of the 35,991 foreigners arriving in the Philippines in 1928, Chinese numbered 18,236, and half of them were immigrants. Chinese already control 80 per cent of the retail trade of the islands.

GRADE SCHOOL JOURNALISTS WIN U. S. HONOR

Potential editors and reporters in at least one of Chicago's residential districts are receiving their newspaper training early and the fact that it's pretty good training according to national standards was proved last week when editors of the Marquette Journal were informed that they tied for fourth place at the fifth annual contest and convention for school papers of the whole United States, held by the Columbia Scholastic Press association at Columbia university.

The Marquette Journal is published by students of Jacques Marquette Elementary school, 6550 South Richmond street, and is the only paper published by elementary school pupils in Chicago. Copies of the paper were entered in the group for elementary school papers at the contest. Out of more than 5,000 elementary school papers competing for honors the Marquette Journal placed fourth along with the Eaglet, published by the Elementary school of the Teachers' college, Santa Barbara, Cal.

Among the reporters are Margaret Coughlin, Lorraine Madsen, John Ruffolo and Harry Bessler.

This is the third year of publication of the Journal and also the third year in the history of the Marquette Elementary school. C. P. Drueck Jr. is principal of the school and Mrs. Mildred C. Horner is editorial adviser for the school paper.

Calumet Woman's Club Re-elects Its President

Officers for the ensuing year were elected at the meeting of the Calumet Woman's club held Monday in the Bessemer park field house. Mrs. Veresta Fisher was reelected president and the others chosen were: Mrs. Roy Swartzel, vice president; Mrs. Hazel Kreiger, secretary, and Mrs. Mayme Werner, treasurer. The next meeting will be the first Monday in May.

POST PREPARES FOR MEMORIAL AND POPPY DAYS

Called Outstanding Events of Near Future.

Members of North Shore post, No. 21, of the American Legion, are being reminded this week by Commander Harlow J. Hellstrom that "it is an opportune moment to direct attention and effort to the two outstanding days of the very near future that are of vital importance to the Legion—Poppy day and Memorial day." Bert Wimmerstad is completing plans for Memorial day and the post's services at the Irving Park Boulevard cemetery.

North Shore post is planning to be on hand to make whoopee at the seventh district's boxing bout and show on April 8 at the Hippodrome, Lawrence avenue and Clark street. The Broadway armory, Broadway and Thorndale, will be the scene of the post's annual stag on May 9.

Theodore Roosevelt post, No. 627, will hold an informal dancing party at the Aragon ballroom on Wednesday night, April 17. Past Commander John B. Morgan is chairman of the arrangements committee.

Lisle Hart, chairman of the Seventh district entertainment committee, announces that Davey Miller will referee and Al Smith announce at the boxing show at the Hippodrome Monday night.

Tomorrow night, when Medill-Tribune post, No. 348, meets, past chefs de gare and the present chef de gare of voiture 220 of the Forty and Eight will be present as guests. The invited personnel includes Charles Roth, James C. Russell, R. P. O'Reilly, James E. White, Frank W. Kee, and Frank B. Flannery.

Jane A. Delano post, No. 128, the nurses' post, will hold its April meeting tomorrow at 8 p. m. in the Chicago Nurses' club, 116 South Michigan boulevard. Entertainment and refreshments will follow the business meeting. All Legionnaires, prospective Legionnaires, and friends of the Legion are invited.

Members of company D, 124th machine gun battalion, are planning a dinner reunion to be held at the Metropole hotel, 23d street and Michigan avenue, on the evening of April 13. R. N. Keegan—Radcliffe 6082—has charge of reservations.

Dedication of a memorial tablet in honor of the men of the Chicago and North Western railway who made the supreme sacrifice in the world war took place in the main waiting room at the North Western passenger station yesterday noon, the event being outstanding in the history of North Western post, No. 430. President Fred W. Sargent accepted the tablet in behalf of the railroad. Music was furnished by the C. & N. W. band and choral club. Woodlawn post provided the color guard.

The Poppy day committee of Chipilly post, No. 310, under the leadership of Herman Weimer, is perfecting plans for a big return from the sale of poppies. Commander John V. Clinin announces that details for decorating the graves of comrades must be made at the April meeting in order to prepare the bulletin for Memorial day services.

Midlothian post, No. 691, will hold its annual May frolic and dance May 4 at Posen, where Liberty hall will be decorated for the occasion.

PARTNERSHIP IS WON BY YOUNG ATTORNEY IN SHORT HALF YEAR

It's a young man's world, and nothing succeeds like success, and all that. John E. Kelly Jr. of 4613 Woodlawn avenue, is convinced. Young Kelly, who has just turned the quarter century mark, passed the bar examination and became a practicing attorney some six months ago. This week he was called from his work long enough to be told that his efforts made it necessary to declare him a member of the firm of Kelly & Murphy, of which Master in Chancery James J. Kelly is senior member.

JOHN E. KELLY JR.

Now young Mr. Kelly can be seen most any morning standing outside the offices in the Title and Trust building, gazing wonderingly at the sign over the door, which to him probably reads, Kelly, Murphy & KELLY.

BRAINERD WOMEN TO PERFECT NEW CLUB THURSDAY

The recently formed Brainerd Woman's club will meet next Thursday to outline plans for the coming year, and announce department and committee heads. Mrs. O. E. Northrup will submit by-laws to the group.

The group was formed on March 20 at a meeting in the home of Mrs. Fred G. Otto, 8740 South Throop street. Officers elected at that time are: President, Mrs. Otto; vice president, Mrs. Emil Schlageter; second vice president, Mrs. August Ports; recording secretary, Mrs. Sylvester J. Friel; corresponding secretary, Mrs. Harold Stanyeo; treasurer, Mrs. James R. Howieson Jr.

Mrs. Richard M. McClure, president of the third district of the Illinois Federation of Women's Clubs, addressed the club.

Other women active in the organization are: Mrs. Robert Wells, Mrs. William O'Connor, Mrs. Richard Stanyer, Mrs. Willard S. Campbell, Mrs. Frank J. Case, Mrs. Warren Robinson, Mrs. David L. Sturrock, Mrs. Ralph Homan, Mrs. Delbert Smith, Mrs. Earl La Barre, Mrs. Julius Hahn, Mrs. Eckhardt F. Hofmann, Mrs. Merton E. Smith, Mrs. William Standiger.

St. Margaret Society to Give Benefit Party

The St. Margaret's Sanctuary society will hold a benefit card and bunco party Wednesday evening at the church hall, 99th and Throop streets. Proceeds from the sale of tickets will be donated to the church charity fund.

Hamilton Park Players to Repeat Performance

Hamilton Park players will repeat their performance of "The Hour Glass" tomorrow evening at 8:15 o'clock in the Hamilton park field house. The play was first presented on March 1. Those taking part are: Miss [illegible] Musser, Miss Grace [illegible], Miss Eleanor Martin, Charles [illegible], Miss Florence Noftsker, Paul Morris, Leonard Morris, Merrill Pugh, [illegible] La Monte, Miss Constance [illegible] and A. Prentice Morrison. Miss [illegible] Wood is the director.

Prince Assigned to Ship

TOKIO.—(AP)—Prince [illegible], second younger brother of the emperor, has been assigned to duty aboard the battleship Haruna.

House Cleaning Specials!
Blankets
Curtains
Pillows
Chair Covers
Washable Rug
Moderate Prices
30 Delivery Cars
WE USE IVORY SOAP EXCLUSIVELY
THE BEST LAUNDRY CO.
"All that the name implies"
PHONE OAKLAND 1300

"If It Doesn't Sell Itself, Don't Keep It."
If You Don't Own a MAYTAG
It's Because You Have Never Tried One
No hand rubbing even on cuffs and collar bands!
Try the Maytag This Week Without Fail
No Cost or Obligation!
Phone Wentworth 4600
"Nevercrush Wringer"
The wringer Rolls are large—one hard—one soft. It will take the water out of a thick blanket at one end of rolls and a piece of lingerie at the other. Positively will not break buttons, hooks or eyes.
New Model No. 90
Clearance! Floor Samples and Rebuilt Washers Reduced!
Every machine fully guaranteed and sold on Easy Payments!
THOR $29.50 | Maytag 70 $85 | THOR $55 | EASY $59 | Federal $39.50 | APEX $49 | THOR Agitator $99
$1 DOWN BALANCE WEEKLY Small Carrying Charge
FREE! A full sized carton Rinso with these Washers
BECKER-RYAN & Co.
HALSTED AT 63RD STREET

Only 77.50 LESS RADIOTRONS for this Amazing New
RCA RADIOLA 33
SPEAKER 100 B, $22.00
Complete $116.50
$5 DOWN is all you need as first payment
12 Months to Pay
Here's a chance to enjoy the marvelous new Radiola 33 . . . without digging deep into your pocket. Take 52 weeks to pay. Only a small down-payment is necessary. All you want in Radio is in the Radiola 33. It's superb in tone and performance . . . unique in appearance. Yet amazingly low in price. And the RCA dependability is kept alive by the Miller Brothers service guarantee! Come in today and let us demonstrate this fine instrument to you!
All-Electric... Beautiful Console-Type Cabinet
Miller Bros.
6451 S. HALSTED ST.
ENGLEWOOD 6810-6811
2119 W. 22nd St. Roosevelt 2210
11241 S. Michigan Ave. Commodore 6400
Open Every Evening Till 10 P. M.

Here's Your Opportunity To Own a Majestic ELECTRIC-RADIO
1 Week Only!
Phone Normal 9431
Ask for ART and without any obligation whatsoever, either model Majestic radio will be delivered immediately to your home for a free demonstration. You must not hesitate. This offer is for 1 WEEK ONLY! Our ever complete stock and capable service department will give you satisfaction that only Mid-West can offer. Act at once!
Model 71 $157 Complete
Model 72 $187 Complete
Liberal allowance for your old musical instrument in trade.
Mid-West Piano Stores, Inc.
6136 S. HALSTED ST. NORMAL 9431
OPEN EVENINGS UNTIL 9 O'CLOCK—SUNDAYS 11 A. M. TO 3 P. M.
Phone Normal 9431 and Ask for ART

CHARGE ACCOUNTS INVITED — NO MAIL, PHONE, OR C. O. D. ORDERS

All First Quality
RAYON UNDIES
Lace trimmed and tailored styles. Choose from Slips, Bloomers, Chemises, Panties, and Step-Ins. All new pastel shades. Extra size Bloomers included. Special values! **69c**
Becker-Ryan—Second Floor.

Values to $1.50
MEN'S U' SUITS
Athletic style, "Topkis," "B. V. D." and other brands. Made of broadcloths, fancy madras and nainsooks. Not all sizes in each make. **55c**
Becker-Ryan—Main Floor.

Exceptional Values!
MEN'S SHIRTS
Large assortment of Men's Broadcloth and Percale Shirts. Solid colors and novelty striped patterns. All with attached collar. **79c**
Becker-Ryan—Main Floor.

Assorted Lot!
STAMPED GOODS
Scarfs, Aprons, Centerpieces, Curtains, Children's Dresses, Pillow Tops, Rompers, etc. Formerly sold up to 59c. Attractive designs, easily embroidered. **19c**
Becker-Ryan—Third Floor.

Very Special Value
CHILDREN'S HOSE
Great assortment, knit of good quality yarns, Children's Hose in full and ¾ lengths. Also Children's Fancy Cuff Sox. **19c**
Becker-Ryan—Main Floor.

About Half Price!
WOMEN'S HAND BAGS
Made of genuine leathers in a variety of smart styles. Assorted colors. Classed as slight "substandards." **59c**
Becker-Ryan—Main Floor.

Very Attractive!
HOUSE APRONS
Made of better quality Percales and Prints. In a variety of pleasing patterns and colorings. **39c**
Becker-Ryan—Second Floor.

12 Momme Silk
PONGEE DRESSES
Guaranteed washable, tailored, short sleeve style. Varied necklines and trimmings. Sizes 16 to 46. **$2**
Becker-Ryan—Second Floor.

Shop at Becker-Ryan's With Confidence!

Sample Lot!
Boys' Wash SUITS
"Tom Sawyer," "Kaynee," and "Billy Boy" Brands

1.69
Values to 2.98
Good looking, well tailored and long wearing! Oliver Twist and Flapper styles. Guaranteed fast colors. Large selection. Sizes 2½ to 8 years.
Becker-Ryan—Second Floor.

9x12 Genuine Royal Wilton Rugs 49.98
Pay as Low as $10 Down—Balance in Convenient Monthly Payments
Jacquard weaves—patterns that are distinctive and colorings that are harmonious. Finished with linen fringed ends.

9x12 Seamless Wool Velvet Rugs
Regularly at $25.00. Fringed Ends.
Durable Quality Wool Velvet Rugs in a splendid selection of patterns and colorings. Specially priced for Monday, **17.98**

9x12 Seamless Worsted Velvet Rugs
Values to $45.00; as Low as $5.00 Down
Featuring Chinese and Persian designs. These rugs will give excellent service, as they are woven of worsted carpet yarns. Terms as low as $5.00 down! **29.98**

CORK LINOLEUM RUGS
At About ½ Regular Prices! Border Design All Around
Remarkable values! Made of genuine cork and linseed oil on heavy burlap back. Colors are printed extra deep. Great selection of patterns and colorings. Slight "imperfections."

Regular $7.50 Values. 6x9 feet,	Regular $9.50 Value. 7.6x9 feet,	Regular $11.50 Values. 9x10.6 feet,	Regular $13.50 Values. 9x12 feet,
3.98	**4.98**	**5.98**	**6.98**

Becker-Ryan—Third Floor.

Infants' Needs

66c
Tots' Panty DRESSES
Becoming! Made of fast color prints. Will stand frequent tubbing. Trimmed with ribbons and bindings in contrasting colors. Sizes 2 to 6. Choice, 66c.

Infants' Silk Bonnets and Caps, 2 for 66c	Infants' Silk and Wool Mixed Hose, 2 pairs for 66c
Infants' Flanneiette Diapers, 7 for 66c	Infants' Broadcloth Creepers, 2 for 66c
Infants' Sateen Bloomers, 2 for 66c	Infants' Rubber Crib Sheets. Special, 3 for 66c
Infants' Dresses and Gertrudes, 3 for 66c	

Becker-Ryan—Second Floor.

Great Variety! Extraordinary Values!
Ruffled Valanced Curtains
4 and 5 Piece Sets
Your Choice, 55c

—French Marquisettes
—Dotted Grenadines and Fine Voiles
Curtains of distinct charm in attractive designs. Choice of 4 or 5 piece sets. All with tie backs to match. Many have rayon mixed valances. Every homemaker who needs new curtains should take advantage of this record-breaking value.
Becker-Ryan—Third Floor.

Mail and Phone Orders Filled
Sale 10,000 Pieces TOILET ARTICLES
Regular 50c to $1.00 Values
Tremendous assortment of toiletries. Packed in beautiful boxes and bottles—on sale at practically cost to manufacture. You will be pleased with the qualities—and the dainty odors. It will be to your advantage to buy in large quantities.

Vanard	Fondae	Van Cie Your Choice 19¢	Maison de Lurve
—After Shaving Lotion	—Astringent Lotion		—Lilac Vegetal
—Sachet Powder	—Talcum Powder		—Bath Salts
—Theatrical Cold Cream	—Hair Tonic and Stimulator		—Bay Rum
—Glycerine and Rose Water	—Lemon Witch Hazel Lotion		—Hair Dressing Liquid
—Almond and Benzoin Lotion			—Vanard's Creams
			—Solid Brilliantine
			—Body Powder and Puff
			—Vanard's Perfume
			—Vanard's Powder

NOTE: This sale is of special interest to operators of Beauty Parlors, Barber Shops, Hotels and Storekeepers.
Becker-Ryan—Main Floor.

Fresh Spring Styles!
DRESSES of Printed Silks
Adorable Models in a Profusion of Styles

5.95
New styles . . . new ideas, in a wonderful variety of stunning prints. Also leading solid shades. Featuring ruffles, flared skirts, pleats and frills. Sizes 16 to 46.

Important Savings!
COATS $16

—Broadcloth Coats
—Poiret Sheen Coats
—Bengaline Coats
—Kasha Broadcloth Coats
—Satin Coats
—Velveteen Coats

Chic Fur Trimmings
Coats with all the expensive detail and clever designing! Trimmed with monkey (goat) moufflon erminette and erkomine.
Sizes 16 to 50
Becker-Ryan—Second Floor.

Nearly 50 Different Styles for Selection!
Women's Footwear
Values up to $5.00

Straps, Ties, Pumps, Oxfords, Buckle Pumps. High French, Cuban, or Walking Heels.
$2
Smart Patent Colt, Black Satin, Dull Kid, Dull Calf, and Tan Kid leathers.

Becker-Ryan—Main Floor.

J. & P. Coats' Thread

Best 6 cord, white or black in Nos. 40, 50, 60, 70. (12 limit.) **12 for 37c**

Bias Lawn Tape. White and colors. Full 6 yard bolts. Bolt. **5c**

"Starsnap" Garment Fasteners. White or black, all sizes. 12 on card, at **5½c**

Adams Pure Silk Thread
Quality "A," white, black and 50 other popular shades for selection. 50 yard spools. (Dozen spools, 35c.) On sale Monday, spool, **3c**

Buttons
Pearl buttons, dress buttons, shirt buttons and coat buttons. In fact, buttons of every description and for every imaginable use. On sale, per card. **4c**

Rubber Aprons
"Tea Style" rubber aprons, of pure gum rubber, in dainty pastel shades. Neatly trimmed pockets. Choice, **14c**

Chair Pads
Made of good quality felt and covered with cretonne, oilcloth bound edges. Several attractive colors for choice. Each **23c**

Hickory Baby Pants. Large sizes in white, flesh and natural. Pair, **11c**

"Kleinert's" Dress Shields. Regular or Crescent shapes, white or flesh colors. All sizes. Pair, **19c**

Ric Ric Braid, Assorted Colors, on Sale, Yard, 2c
Becker-Ryan—Main Floor.

No Mail, Phone or C. O. D. Orders

Great Introductory Offer!
New Model
Eureka Vacuum Cleaner 39.50
Popular Priced Companion to the Standard Model 11

This marvelous new Eureka Special is full sized—powerful and positively beautiful in its grey bag and enameled steel handle. Real quality at a popular price.
Free Trial in Your Own Home
$1 Down Balance Monthly
Main Floor.

Pure Boiled Linseed Oil
Excellent grade pure boiled linseed oil. Kindly bring your own can. (Limit 5 gallons). Per gallon, **1.00**
Becker-Ryan—Basement.

Spirea Van Houtii 3 to 4 Feet High, Each, **15c**

Lincoln Park Grass Seed 5 lbs., $1
Selected quality. Will grow beautiful verdant lawns.

Galvanized Iron Flower Boxes
Of heavy galvanized iron with water trough. Finished in green enamel. 24-inch size. **$1**

Bridal Wreaths 3 to 4 ft. High, Each, **19c**

Floor and Woodwork Varnish

Excellent quality; dries over night with high glossy finish. Specially priced, ½ gal., **79c**

LILAC BUSHES
Hardy stock, large size bushes. On sale per bush, **35c**

Flat Wall Paint

Regular $2.98 value, guaranteed quality, all popular colors for selection. Per gal., **1.98**

PEONY BULBS
Assorted varieties. 3 to 5 eye bulbs. Each, at **23c**

Althea Rose of Sharon
Makes a compact upright growth of 4 to 5 feet. Abundance of pink flowers from July to September. 2 to 3 years old. EACH at **35c**
Becker-Ryan—Basement.

No Mail, Phone or C. O. D. Orders

Fence Garbage Cans
Of galvanized iron, 30 inch size, complete with all fittings. **2.79**

Step Ladders
Steel rod under each step, steel spreader and pail shaft.
4 Foot . . 89c
5 Foot . . 1.00
6 Foot . . 1.39

Genuine Rid-Jid Ironing Boards
Stands firmly, non tilting. Folds compactly when not in use. **2.39**

Black Screen Enamel
For screens, doors, window sashes, etc. Excellent quality. Per quart, **39c**

Clothes Props
Made of good quality lumber, 8-foot size. 2 FOR **29c**

"Climax" Wall Paper Cleaner
The genuine "Climax" brand. (Limit 3 to a customer.)
3 cans, **21c**
Becker-Ryan—Basement.

"Oshkosh B'Gosh"

Overalls and Jackets
Per Garment 1.69
Satisfaction guaranteed or a new garment replaced free. Made of heavy, pre-shrunk blue denim. Sizes to 42.

Men's One-Piece WORK SUITS
Coverall style, of durable khaki cloth, strong pockets. Sizes range to 48. Specially priced, per garment. **1.77**
Becker-Ryan—Main Floor Annex.

SOME CHANGES FOR OUTDOOR TWIN PUSHER

How to Add Elevator and Tail Service.

Outdoor events of the second model airplane tournament, sponsored by THE TRIBUNE, will be held May 19 at Washington park; indoor events, May 26, at the 132nd Infantry armory.

Forty-eight medals, two trophies, and two trips to the national championship meet and back will be awarded the winners.

All entries must be certified by an official of a playground or school.

BY MERRILL HAMBURG.

[Secretary Airplane Model League of America.]

Last week, in the columns of THE TRIBUNE, local sponsor of the Airplane Model League of America, you learned how to make an outdoor Twin Pusher, the king of outdoor ships. This week I'm going to tell you of some changes in the championship model that have interested a lot of experts.

These changes are suggested by Joseph Lucas, president of the Illinois Model Aero club—the oldest model club in America—and a builder of years of experience. Lucas says that they helped him to win the national outdoor trophy last year. His ship made a flight of four minutes twenty-four seconds at the first national A. M. L. A. contests.

As you'll see by the drawing of the ship, the differences consist in the addition of a built-up elevator and auxiliary rear surface. The championship model has only a single surface elevator. Consequently it is lighter. But Lucas believes that his additions give the model added lift to compensate for the additional weight.

How to Get Kit.

To make the new parts you'll need a sheet of Japanese tissue paper, 10½ x31 inches; a piece of 1-16 inch flat balsa, and some 1-32 inch flat balsa, both pieces 12 inches long. If you haven't these materials, send 15 cents to the supply department, A. M. L. A., American Boy building, Second and Lafayette boulevards, Detroit, Mich., asking for the elevator kit. It will come to you by return mail.

The wing section of both elevator and rear surface is the same as that of the main wing—you'll remember that the Clark-Y airfoil was the suggested section. Make five ribs of the same proportions — with the same curve, that is—for the rear surface, and five for the elevator; but reduce the size so that the rib length is no more than three inches.

Drawing Gives Details.

Now cut leading and trailing edge strips from your flat balsa. Make the elevator 12 inches long, with its dihedral angle such that the tips will be 1¾ inches above the center. Cut all strips first, make each half of the elevator separately and join them. The work you did last week on the main wing will tell you all the details of this job. It will help you with covering the elevator, too.

Figure the length of the strips for the rear surface by measuring the distance between the exact points on the two fuselage sticks where you will attach it. This is a perfectly straight wing section—no dihedral to it—so it will be easy to build and to cover. Note that it fits in between the sticks, and takes the place of the two rear bamboo cross-braces. The drawing shows details.

Last Minute Touches.

The elevator is held to the sticks by a big rubber band; but the rear surface is ambroided permanently in position. The elevator should not be set at any angle of incidence, for its airfoil section furnishes enough lift.

Now a few hints on last minute touches to that Twin Pusher. Don't forget that extreme lightness is of prime importance in all championship models. Make each individual part just as light, sand it down as thin, as requisite strength will permit. One overheavy part won't make much difference, but a lot of them will!

Take extreme care with each bit of work, too. You can lessen wind resistance, increase lift and add to performance by seeking neatness and exactness. Remember, also, that the successful contest performer is the one who has plenty of spare parts—props, motors, even fuselages and wings.

Good Winder Needed.

Be sure that your rubber is in good shape—not too old nor too often used. You'll need a good eggbeater winder, too. The league can furnish plans for a winder.

You'll find that you get best results when the two propellers turn up in the center and out toward the sides.

If you haven't plans for the plane, you can get them by sending a two cent stamp to the league with your request. They're included in the official league kit for the Outdoor Twin Pusher, obtainable for $3 at league headquarters.

Don't expect to build the Twin Pusher, or to add the Lucas parts to it, without spending a lot of time and patience on it. But, if you do the work carefully, look for a whale of a good flight with it. The official record is 10 minutes 14 3-5 seconds; unofficial records go above an hour!

And it's likely to be the ship that will win some boy—perhaps a Chicago model builder—that free trip to Europe. It's worth trying for!

VARIATIONS FOR OUTDOOR TWIN PUSHER

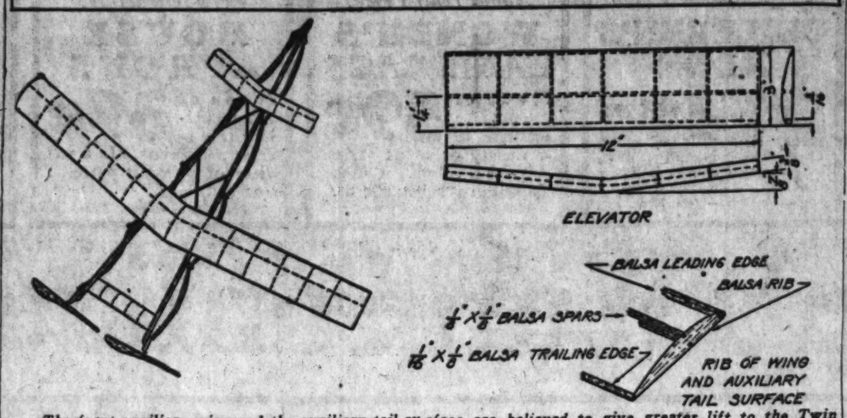

The front auxiliary wing and the auxiliary tail surface are believed to give greater lift to the Twin Pusher. They aren't hard to build. Read the directions while studying this diagram—then go ahead!

WED 50 YEARS

MR. AND MRS. HENRY DEKKER.

More than 100 friends and relatives attended the golden wedding celebration of Mr. and Mrs. Henry Dekker Tuesday evening at their home at 11114 Wallace street.

Mr. Dekker is one of the early settlers of the far south side. In 1882 he opened a general store at 107th street and Michigan avenue, and for a long time this was the only store in that territory. He was married at 10555 Wallace street, only a few blocks from his present residence.

The couple have five sons, three daughters, fifteen grandchildren and one great grandchild.

GOOD FOOD SHOW READY TO START TOMORROW NIGHT

The second annual Chicago Retailers' Food Show and Household Appliance exposition will be held in the First Regiment armory, Michigan avenue and 16th street, all of this week. This exhibit is sponsored and put on by the Chicago-Cook County Retail Grocers' and Butchers' association.

Its purpose is to promote a better knowledge of good foods. There will be a large number of attractive booths, music, entertainment, movies, lectures, and promises an entertaining and instructive afternoon or evening for those who attend.

Tomorrow night is grocers' night, when hundreds of Chicago's grocers are expected to attend. There will be two sessions a day on Tuesday, Wednesday, Thursday, Friday, and Saturday, at 1:30 and 7:30 o'clock. Prizes, samples, and various kinds of recipe and menu booklets are ready to be distributed to all who attend.

Practically every grocery store and meat market in Chicago will give half price tickets to customers. Grocers all over the city have been extending invitations to their customers to attend.

The president of the association is H. F. Stickney, 5700 Kenwood avenue. M. D. Weaver is secretary and treasurer, while J. P. Langan is exhibit manager, with headquarters at 809 West Madison street, in the offices of the association.

Y. M. C. A. Chorus to Sing "Messiah" at Fenger High

The 111th street Y. M. C. A. chorus and orchestra will present the "Messiah" tomorrow evening at 8 o'clock in Fenger High school, 11220 Wallace street. Wallace B. Graham is directing the thirty-five piece orchestra as well as the chorus, which includes close to 150 men and women. Soloists will be Flora Waalkes, Lillian Knowles, William Russell, and Edwin Kemp.

ENTRY BLANK FOR

All Chicago Model Airplane Meet

(Sponsored by The Chicago Tribune)

Name..... Club.....

Address..... Age.....

Class:

- ☐ Indoor R. O. G. duration.
- ☐ Indoor tractor duration.
- ☐ Outdoor twin pusher duration.
- ☐ Outdopr R. O. G. duration.

Certified by..... Title.....

Entries close May 14 with the Model Airplane Tournament Manager. Outdoor events will be held May 19 at Washington park. Indoor events will be held May 26 at 132d Infantry armory, Rockwell and Madison streets. All entries must be certified by an official of a school or playground.

Hamilton Park Women Guests of Beverly Club

The officers and board of directors of the Hamilton Park Women's club and Mrs. Richard McClure, president of the third district of the state federation, were special guests at a meeting of the Beverly Hills Woman's club held Wednesday in the fieldhouse of Ridge park.

For a Small Rental Charge
$2 per Day
We Deliver and Call for
Johnson's Polisher
Sale Price $29.50
HERBERT DIX
744 West 79th St. Stewart 8112

AUTHORIZED DEALERS
Johnson's
WAX and POLISHER
ZELLER HARDWARE
1738 West 99th St.
Beverly 1940

AUTHORIZED DEALER
Johnson's
WAX and POLISHER
A. NEHRING & SONS CO.
11246 Michigan Ave.
Pullman 0097

The Chicago Tribune Is the World's Greatest Newspaper

Trunk Bargains
5-Ply Fibre Wardrobe
Full Size $15.00

ELI
3020 S. State Street

Johnson's Polishers
for
SALE or RENT
Hocking & Penhallegon
Hardware and Paints
500-502 West 63rd St.
Wentworth 0030

B. J. GRAMM
GENERAL HARDWARE
THREE STORES
1148-1150 W. 69th St. Normal 4200
1421 W. 79th St. Stewart 4667
8045 S. Ashland Ave. Vincennes 5920
We Rent Johnson's Polishers
For $2.00 a Day
Sale Price $29.50

AUTHORIZED DEALER
Johnson's
WAX and POLISHER
DALENBERG'S
11028 Michigan Ave.
Commodore 0144

6 ENCORE DAYS
START TOMORROW
ANOTHER GREAT FEATURING OF THE ELECTRICAL WAX-POLISHER

AT A $13 SAVING
NEW IMPROVED MODEL
$29.50

Encore! The success of our recent 6-day feature selling brings you another great opportunity. Thousands of happy women acted before. Don't you miss this chance to see and own the electrical marvel, the Johnson Electric Floor Polisher at $29.50, reduced from $42.50.

It replaces weight with speed. Nine pounds light, its brush, whirling 2100 times a minute, whizzes over your floors. Nimbly turns corners. Ducks under low furniture. You merely guide it with your fingers. It's all so swift, so effortless, so cleanly, that you can actually wax-polish your floors in your party dress.

Burnishes wood and linoleum until they glow as from hidden fire. Your entire home will reflect their new splendor. And they will never need scrubbing again, never need refinishing. For Johnson's wax, electrically polished, forms a hard, flexible, armour-like film that neither feet nor dirt will break through. Dust glides off as from a mirror.

Don't misunderstand. This is the genuine, latest improved model Johnson Electric Floor Polisher that your dealer is featuring this week at a $13 saving. Your own leisure and your pride in your home urge you to see it and buy it now.

JOHNSON'S ELECTRIC FLOOR POLISHER

S. C. JOHNSON & SON
Racine, Wisconsin
"The Interior Finishing Authorities"

FREE Every purchaser of the Johnson Polisher will receive FREE a $2.40 half-gallon of Johnson's Liquid Wax and a $1.50 lamb's wool mop that applies the wax without your bending or even soiling your hands.

CONVENIENT TERMS WITH A SMALL DOWN PAYMENT OFFERED BY MANY DEALERS

ntal Charge
Day
d Call for
Polisher
$29.50
T DIX
Stewart 5112

AUTHORIZED DEALER
Johnson's
WAX and POLISHER
A. NEHRING & SONS CO.
11246 Michigan Ave.
Pullman 0057

orld's Greatest Newspaper

YS
OW
VING
9 50
very purchaser of
sher will receive
lf-gallon of John-
and a $1.50 lamb's
applies the wax
ding or even soil-

WOMEN'S RUBBER APRONS

Ruffled Edges—One Pocket Styles

A marvelous value in a choice of contrasting colors with exquisite ruffled edges. Regularly made to sell at 39c. Very special. Each **15c**

4 DEPARTMENT STORES

AMERICA'S FASTEST GROWING DEPT STORES

GOLDBLATT BROS

NORTHWEST STORE: Chicago Ave. and Ashland • NORTH SIDE STORE: Lincoln and Belmont Ave. • SOUTH SIDE STORE: 47th Street and Ashland • SOUTHEAST STORE: 91st Street and Commercial Ave.

Scalloped and Fringed SHADES

3x7 Ft. x 3x6 Ft. Oil Opaque

Scalloped Fringe. In several colors. Some have silk fringe. All guaranteed rollers. $1.59 values. Complete, **79c**

For Monday—a Sale Silk-Wash Goods Remnants

6,000 YARDS OF SILK REMNANTS

Values to $2.00 yard. All first quality silks at a great price reduction. Included are:

Canton Crepe, Frost Crepe, Satin Crepe, Flat Crepe, Printed Flat Crepe, Printed Satin Crepe, Printed Canton Crepe, Pebble Crepe, Georgette Crepe

$1.18 yd.

SILK and WASH GOODS REMNANTS

Values up to $1.00 per yard. Included are:

Canton Crepe, Tub Silks, Printed Crepes, Foulards, Georgettes, Taffeta Checks, Rayon Satin, Rayon Taffeta, And Many Others

47c yd.

SILK REMNANTS

IN THIS LOT ARE MOST EXCEPTIONAL VALUES. INCLUDED ARE:

Radium Silk, Georgette Crepe, Chiffon Taffeta, Crepe de Chine, Canton Crepe, Satin Charmeuse, Foulards, Printed Crepe, Printed Foulard, Celanese Silk, Printed Satin, And Many More

69c yd.

36 IN. PERMANENT FINISH SATEEN, YD. 15c

Black sateen in long mill lengths. Regular 35c value.....

LONG WASH GOODS LENGTHS

Another sensational value—included are:

Printed Dimities, Printed Organdies, Printed Foulards, Printed Flaxons, Printed Charmeuse, Printed Voiles, Printed Pique, Printed Gabardines, Printed Rayon Alpaca, Printed Crepe, Printed Rayon Crepe, Novelty Rayons

23c yd.

MORE WASH GOODS REMNANTS

Over 13,400 yards are in this group. Included are:

Rayon Ginghams, Security Ginghams, Red Seal Ginghams, Plisse Crepe, Printed Percales, Printed Foulards, Cotton Charmeuse, Printed Plisse Crepe

12½c yd.

Card Table

Black Moire Tops

Frames in red, green or mahogany finish. **79c**

No phone or mail orders. None delivered.

Clearance! Boys' Top Coats

Broken Sizes and Styles

$1.99

Double breasted models with emblems on sleeve. Brown, tan or gray mixtures. Cut full and well tailored. Wonderful values.

Pocket Watches

79c

For men and boys. Guaranteed movement. No phone or mail orders.

Half Soles

65c

Put on men's, women's and children's shoes. Work called for and delivered. Haymarket 2222, Lake View 9260 South Chicago 2000, Boulevard 5520.

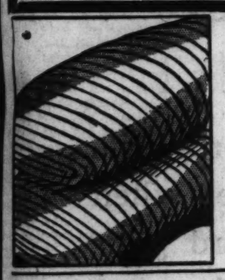

21x27 Inch Pure Down

Bed Pillows

Regular $6.98 Value

Filled with Sanitary Down.

Covered with featherproof imported ticking in blue and white stripes. Regular $6.98 value..... **$4.98**

80x105 In. Rayon and Cotton

Bedspread

With Bolster Attached

Scalloped all around in solid colors in a choice of colors. Choice of attractive patterns. $2.48 values. Special at, each..... **$1.59**

42x36 Pillowcases, 12c

81x90 Bleached Seamless Sheets	36x45 Fancy Pillow Cases	45 In. Saxon Tubing	36 In. Unbleached Muslin
$1.10 Value. 69c	A 39c Value. 25c	Bleached pure white, Yd., 27c	Long Mill Lengths Yd., 6½c

No Phone or Mail Orders

A Mammoth Factory Purchase of CRYSTAL FIXTURES

Heavy silver plated, imported. Wired, ready to hang. For living room, dining room, and sun parlor.

8 Inch, 3 Rows **$6.98**

12 Inch, 4 Rows **$9.95**

16 Inch, 5 Rows **$13.95**

Clean Up! Paint Up!

Guaranteed Mixed Paint

White and colors. Regularly $2. Special, gal. **$1.59**

Ready Mixed Paints

White and ten lovely colors. Regularly $1.96. Special, gal. **98c**

Sherwin-Williams VARNISH

For floors and woodwork. Regularly $3. Gal., **$1.69**

RED STAR

White Lead in Oil

100 lbs., $7.25	25 lbs., $1.98
50 lbs., $3.79	12½ lbs., 99c

Paint Brush **59c**

Bristle hair, vulcanized in rubber. Reg. $1.

RAMONA SCIENTIFIC ARCH SUPPORT

FOOTWEAR

Patents, Black and Brown Kid, Military and Cuban Heels. **$2.97** Straps, Ties, Oxfords in Most Fashionable Styles

Real comfort and smart style combined. Footwear built on combination lasts, narrow heels to fit every foot, and embody all the beauty of the most stylish footwear.

FASHIONABLE RAMONA FOOT WEAR

No Mail or Phone Orders.

Boys' Endicott-Johnson **OXFORDS**

All solid leather in the latest colors and styles. Sizes 1 to 6. Values to $4. Our price, **$2.44**

COMBINATION LAST ARCH SUPPORT

Boys' and Girls' **Gym Shoes**

Brown or white. Good heavy rubber and duck upper. Sizes to 6. Regular $1 values, **55c**

Security Gingham **Apron Frocks**

New Spring Shades Popular Styles

59c

Values to $1 Smart Trims

Just a few hundred dozen of these well made garments left. Small, medium and stout sizes. No phone or mail orders.

Boys' Oliver Twist **Wash Suits**

Double Breasted Waists, Button-On Style Pants

59c

2 for $1

All of the new shades are included in this lot. Blouses are finished with sport collars and short sleeves. Sizes 3 to 8.

P & N Practical Front **CORSETS**

$5.97

Featuring Figure Slenderizing Lines

Made of good quality pink stripe coutil

This popular model has two front and two side supporters. Elastic insets at back and top. Sizes 28 to 40.

2 Yds. Wide Gold Seal Congoleum

Latest patterns in rich color combinations. There is a slight irregularity in the patterns, but wearing quality is not impaired. 59c value. Sp. yd., **39c**

3 Yds. Wide Printed **LINOLEUM**

Beautiful allover patterns in effective color combinations. Heavy burlap backs. 98c value. Sq. yd., **59c**

2 Yds. Wide Heavy **FELTOLEUM**

Assortment of attractive patterns with the new lacquer finish. Usually priced at 49c. Special, sq. yd., **29c**

9x12 Felt Base **RUGS**

Four beautiful patterns in color combinations of green, gray, and blue. Suitable for kitchen and dining rooms. $9.95 value. Offered at this exceedingly low price of **$5.95**

For Monday Only—3-Pc. Bedroom Suite

2-Pc. Parlor Suite

Consists of Sofa and Club or Wing Chair

Covered with excellent quality Jacquard velour with reversible cushions. Choice of beautiful patterns and colors. **$59.50**

Something new and special. Walnut finish over gumwood. The set consists of one dresser, bed and chest of drawers. **$59.50**

Kroehler Day Beds

REGULAR $37.50 VALUE

Revolving Da-Beds. Mahogany finish ends. Galvanized steel springs makes it non-rustable. Spacious room for all bedding. A most outstanding value. **$32.95**

Mattress

45-lb. all cotton roll edge mattresses, well bound and well sewn. $9 value. Extra special, **$4.95**

Buy on Easy Terms

Coxwell Chair and Ottoman

Regularly $49.50, to Close Out

A most comfortable chair with spring seat and covered with attractive quality Jacquard velour with Ottoman to match. **$29.50**

Buy on Easy Terms.

Phone Set

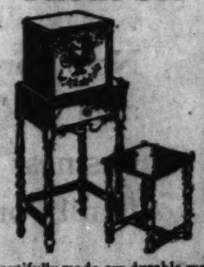

Beautifully made ow durable wood. Excellent finish. Asst. colors **$10.95**

PERMANENT WAVE GUARANTEED FOR 6 MONTHS, $3

A Remarkable Purchase of

Girl's Silk Dresses

Of Heavy Crepe de Chine

$3.88

Clever! New! Economical!

Delightful, clever silk dresses in all the newest Spring shades and styles. A wonderful selection in sizes 7 to 14. Values like these are seldom offered.

Stamped Dresses

A Closeout From an Eastern Manufacturer

Semi-Made Dresses in 2 to 6 Year Sizes. Large Assortment of Colors and Patterns.

This purchase represents most remarkable savings. A tremendous selection in assortment of patterns and colors. Easy to embroider. Made to sell regularly at 75c. Special **29c**

Women's Crepe Gowns

of High Grade Washable Crepe, in V, Round and Square Neck Styles

Dainty gowns in beautiful shades of pink, peach and white. Choice of V neck, round and square neck with fancy 2-tone trimmed yokes. Size 16 to 17. Regular $1.19 values. Special **69c**

Sale! Men's Caps

A Spectacular Spot Cash Purchase of a Factory's Entire Surplus Stock

69c, 98c and $1.29

New tweeds and other popular fabrics—new colors, patterns and weaves. Splendid linings and full sweat bands. All sizes. Choose from scores of styles.

Men's "Whoopee" Caps of Felt in Various Colors

83c

Men's Athletic UNION SUITS

Reg. $1.25 Values

Made of fancy striped Madras, genuine English broadcloth, Brodie sousette and colored striped Madras. Well made and cut full. Sizes 36 to 46. **66c**

Children's Combination Waist Union SUITS (Toddleskins)—Made of pin checked nainsook, in open leg for boys and bloomer bottom for girls. Sizes 2 to 12. With double seat. Regular 49c value..... **27c**

CROSS WORD CORNER

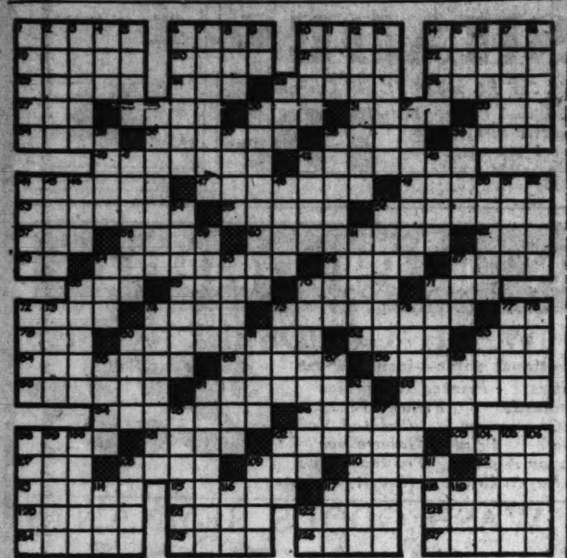

HORIZONTAL.

1—Alloy
6—Celestial body
10—Breaches
14—Buddhist priests
19—French collar
20—Melody
21—To the sheltered side
22—Cognizant
23—Egg-shaped
24—Small boy
25—Deputy
26—Was interested
27—Encountered
28—A tree
30—Reward
31—Inner part
33—Girl's name
34—At sea
36—Indian lodges
38—"Six" on the dice
39—Bring forth young
40—Hand coverings
42—Ancient weights
44—"The lily maid"
47—Those in dotage
49—Placed in tiers
53—Sugar-cane refuse
55—Dried up
56—Satrap's jurisdiction
57—River [Spanish]
58—Plural suffix
60—Staggering [pl.]
62—Peg
63—Hypothetical force
64—Makes a slave of
66—Large lake
67—A green pigment
68—Reverential fear
69—Mottled
70—Undergird
71—Roam about
72—Give away
74—Marshes
75—Disturbed
77—French article
79—Native metal
80—Selected for service
82—Ireland
83—Blue grass
84—Slippers
86—Crates
88—Violent strains
90—Wound
91—Pertaining to fluorin
93—Mammal covering
94—Established
96—Kind of metrical foot
98—Shell of spawnfish
101—Greek god of love
102—Ancient Greek coin
103—Ridges of sand
107—Writing instrument
108—Entrance
109—Enemy
110—A direction
112—Brief poem
113—Fruit of the oak
115—Malay fowl
117—Cradle of Moses
118—Crystalline substance
120—Light boat
121—Crippled
122—An arrow poison
123—Act of besieging
124—To decree
125—A soot spot
126—Variety of carnelian
127—Scatter

VERTICAL.

1—Solid food
2—Utters wildly
3—Lessen
4—Rested
5—Move the foot
6—Helmet
7—Traveled on foot
8—Abet
9—Sun god
10—Pawn
11—Beverage
12—Writing instruments
13—Bristly
14—Plaited cord
15—The milk fish
16—Queen of Roumania
17—Place of combat
18—Portable chair
25—Roman bronze
29—Confirms
30—Generated pus
32—Rent roll
35—Genus of fishes
37—Son of Seth
38—Makers of saddles
39—Belgian river
41—Mad
42—Woody plant
43—Small birds
44—River in Spain
45—Placed
46—Pasi
48—Greek god of war
50—Swift
51—Heroic poem
52—Unit of force
54—Eel-catching baskets
56—Those who shoot
59—Russian antelope
61—Angry
64—Female sheep
65—Small cavities
67—Evil
68—Genus of grasses
70—Learned
71—Categories
72—Price
73—Sandarac tree
74—Delayed
75—Mexican dollar
76—Ripping tools
77—Lasting
78—Relieve
80—Lady
81—Braise
83—Himalayan marmot
85—Fine bits of earth
87—Indian silk worm
89—Musical term
91—Goods found at sea
92—Provider
95—Tribulations
97—Ending in a point
98—Room
99—Species of nut
100—Tropical plants
102—The sun
104—Temperate
105—A maxim
106—Regenerate
108—The dill
109—Part of body [pl.]
111—Scotch drinking cup
114—Legendary bird
116—Ostrich-like bird
117—Collection of sayings
119—Lighted
122—Exists

[Answers on page ten.]

Do You Know These Famous Boats?

1—What were the names of Columbus' ships?
2—With what ship did Hudson explore the river named for him?
3—On what ship did the Pilgrim fathers arrive in New England?
4—What was John Paul Jones' famous ship?
5—What was the name of Fulton's first steamboat?
6—What was the name of Nelson's flagship?
7—What was Perry's flagship in the battle of Lake Erie?
8—What is the real name of Old Ironsides?
9—What was Old Ironsides' most famous opponent?
10—On what ship did Darwin make a famous voyage?
11—What type of ship was the Flying Cloud?
12—What war craft was described as "a cheesebox on a raft?"
13—What was her most famous opponent?
14—What ship laid the first Atlantic cable?
15—The sinking of what ship precipitated the Spanish-American war?
16—What battleship made a famous trip around Cape Horn from San Francisco to Florida during this war?
17—What excursion steamer burned in the East river with great loss of life?
18—What trans-Atlantic liner sank with the greatest loss of life?
19—What German cargo submarine made two trips to this country before we entered the war?
20—On what ship did Kitchener make his last voyage?
21—What is the name of Sir Thomas Lipton's succession of yachts which have tried for the international yachting cup?
22—What ship sank last year with loss of over 100?
23—What is the name of the President's yacht?
24—What were the names of Capt. Fried's two ships and the names of the two sinking ships whose crews he rescued?
25—What are the names of Commander Byrd's polar ships?
26—Which two ships dispute the claim of being the world's largest vessels?
27—What trans-Atlantic liner was torpedoed off Ireland in 1915?
28—What are the present names of the former German ships Vaterland, Bismarck and Imperator?

To what line does each of these vessels belong:

29—Ile de France?
30—Aquitania?
31—Olympic?
32—Leviathan?
33—Roma?

Identify each of the following ships:

34—The Golden Hind?
35—The Savannah?
36—The yacht America?
37—The Birkenhead?
38—The Alabama?
39—The Roosevelt?
40—The Cyclops?
41—The Emden?
42—The Elena?
43—The Macom?
44—The Arcturus?
45—What ship carried the Argonauts in search of the Golden Fleece?
46—On what ship did Jim Hawkins sail for Treasure island?
47—What river steamboat is celebrated in a famous song?
48—On what schooner had the skipper "taken his little daughter to bear him company?"
49—What boat was wrecked on a night when "De win' she blow from nor'-eas'-wes'—De sout' win' she blow too."
50—What vessel once had as cargo two representatives of every kind of creature?

[Answers on page ten.]

TO PROMOTE Better Knowledge of GOOD FOODS

CHICAGO RETAIL GROCERS *announce the*
SECOND ANNUAL
1929 FOOD SHOW
and Household Appliance Exposition
To Be Held at
FIRST REGIMENT ARMORY
Michigan Ave. at Sixteenth Street
Starting Monday Evening
APRIL 8TH TO 13TH, INCLUSIVE
Every Afternoon at 1:30 P. M.
Every Evening at 7:30 P. M.

PRIZES
Music—Movies
Bountiful Entertainment
Model Grocery and Meat Stores
Attractive Food Booths

BRING THE CHILDREN
BRING YOUR FRIENDS
INSTRUCTIVE—EDUCATIONAL—PROFITABLE
Get half price tickets from your Grocer or Butcher

The Chicago-Cook County Retail Grocers and Butchers' Assn.

START cashing in NOW on the new style of RETAILING

that is sweeping over Chicago!

Amazing Profits Loom Ahead for Neighborhood Merchants Who Take Advantage of the Tribune's New Low-Cost Advertising Plan!

NOW is the time to start cashing in on the mighty development of neighborhood trading and the golden chance the Tribune now offers you to boost your business!

Your own business holds a key position in a giant trade empire that spends hundreds of millions annually at retail. Two years ago the Tribune made the first move in its effort to aid you exploit your opportunity. Now Tribune initiative, coupled with its vast resources and mass production methods, has thrown open to you the greatest profit-making opportunity in a lifetime!

Now for a few dollars—whatever you are able to invest—you can place a strong, business pulling offer before almost every family on your side of the city.

Your sales messages reach these prospects on Sunday, the one day of the week when they have plenty of time to read your buying suggestions. And your advertisement, making almost a clean sweep of your territory's buying power—reaching practically every family with money enough to make good customers—will pay for itself in quick sales and leave a clear profit besides! You don't really spend a cent—you merely invest it in the tremendous sales power of the Chicago Sunday Tribune!

Sooner or later, every Chicago business that grows uses Tribune advertising. Growth, bigger profits, success are within your grasp. Clinch it now by deciding to start a smashing drive for business that will make this the biggest year in your history!

Chicago Sunday Tribune

Net Pair Circulation March, 1929, 1,236,284
METROPOLITAN SECTION

TEAR THIS OUT NOW!

MEMO: Call Superior 0100 and ask "Local Display" about the Tribune's new low-cost plan for Sunday Tribune advertising in the Metropolitan Section.

CRERAR CHURCH COMPLETES ITS REORGANIZATION

Installation of Pastor to Be Held April 26.

Crerar Presbyterian church is approaching a complete organization with plans for a new church structure in the hands of architects and arrangements under way for the formal installation of the Rev. W. H. Reeves, present acting pastor of the church, Friday, April 26.

The old Crerar church disbanded a year ago and the process of reorganization began Dec. 2, although the Rev. Mr Reeves has been here working with members of the congregation under the Presbyterian board of church extension since last May.

At the latest meeting of the church board of trustees it was decided to start about May 1 a campaign for funds with which to build the new church. A committee from the board of church extension will manage the drive and the exact date of the drive will be decided by the committee. According to the Rev. Mr. Reeves, the sale of the old church property at 57th street and Prairie avenue has provided a nucleus for the church fund.

Construction Starts in Summer.

Plans for the new church have been completed by Rowe, Dillard, and Rowe, architects, and construction will start late in the summer or in the autumn, according to the success of the financial drive, the Rev. Mr. Reeves said.

The church will be built in two units, the second of which will be added within three or four years. The structure will be built entirely of brick in a combination of modern English Gothic and Romanesque architecture and there will be a cloistered court between the first and second units. Estimate of the final cost of construction is $175,000.

The first unit, construction of which will be started in a few months, will include a two story auditorium capable of seating 300 persons, a junior Sunday school department with an assembly hall and six class rooms, four adult class rooms, and a manse. The manse will contain a general church office and pastor's study on the first floor, living room, dining room and kitchen on the second floor, and bedrooms on the third floor. Thus the pastor's living quarters will occupy the front part of the first unit of the church.

100 Foot Tower for First Unit.

The first unit will also include a 100 foot tower, in which chimes later will be installed, and the auditorium in the first unit will be used for a gymnasium and social center following construction of the second unit. The latter will include the church auditorium, to be used purely as a sanctuary, and a small chapel at the rear of the court for prayer services, small weddings and funerals, and also as additional seating space in case the chapel proper becomes crowded. The organ will be arranged so that it can be used in connection with services in either chapel.

The lot acquired by the church in February at the southwest corner of 51st street and Calumet avenue will be the site of the church. The lot measures 161x125 and the church will fit it snugly, leaving room, however, for landscaping around the outside of the church as well as within the court. The church sanctuary will seat 600 persons.

The church now holds services at 5500 South Park avenue.

STAR ORCHESTRA HEARD AT NORMAL AND PARKER HIGH

The All-Chicago High school orchestra, composed of students from 16 high schools, last week gave a double program for students of the Parker schools. A concert at 1 o'clock was attended by students of Parker Junior High school and Parker elementary school, and another at 2 o'clock was given for students of the high school and Chicago Normal college. Both were given in the auditorium of the normal school.

The orchestra is directed by Hobart Sommers, director of orchestras for the city school system, and schools represented are: Senn, Lane, Lake View, Schurz, Crane, Marshall, Medill, Lindblom, Hyde Park, Waller, Roosevelt, Tilden, Wendell Phillips, Morgan Park, Fenger, and Calumet.

Mr. Sommers is taking the orchestra to each high school in turn. The next school to be visited will be Marshall.

Last week Mr. Sommers and Louis Victor Sarr, nationally known pianist and composer of, Chicago, visited Calumet High school. Mr. Sarr was introduced to the students by Mr. Sommers and during the assembly hour he gave an informal talk on music, demonstrating it with piano selections.

WESTCOTT HIGH TO GIVE PLAY OF SLOVAK LEGEND

"The Mystic Flower," by Era Betzer, a three act play known for its artistic as well as literary merit, will be presented May 24 by the Senior Dramatic club of Westcott Junior High school. All pupils in the senior club have had previous dramatic training either at Westcott or elsewhere and so have passed the novice stage.

The play, which is based on an old Slovakian legend, will have the added attraction of both singing and dancing choruses. The entire cast will include fifty students and the leading speaking roles will be played by Miss Nadine Davis, Miss Beatrice Jensen, Elspeth MacLauchlan, Miss Mary McIlvoy, and Miss Helen Kramer. Miss Olga Lauer is directing production of the play.

Calumet P.-T. Association to Elect on Wednesday

The Calumet Parent-Teacher association will meet at 1:45 o'clock Wednesday afternoon at the high school. The report of the nominating committee will be given and officers elected. Dr. Sarah Jansen will be the speaker and the school glee club and orchestra will provide a musical program.

Head Civic League at Parker High

These are the newly elected officers of the Parker Civic league of Parker High school. Left to right: John Elliott, president; Miss Viola Bush, secretary, and Allan Russell, vice president. [TRIBUNE Photo.]

CALUMET HIGH GROUP TO MAKE EASTERN TOUR

Historic Spots Will Be Visited.

At least 40 students of Calumet High school are planning to combine education with pleasure during their spring vacation. For they have applied for permits to take the fifth annual educational tour to Washington, D. C., which is sponsored by Calumet High school authorities.

The trip, as outlined by school instructors in conjunction with the Pennsylvania railroad, will include seven days visiting historic spots in the east. A special train for the Calumet group will leave Chicago Saturday, April 27, and return Saturday, May 4.

Three Days in Washington.

Three days will be spent in the nation's capital, where pupils will be shown all the famous places of historic and picturesque interest, including the Lincoln memorial, Arlington National cemetery, the tomb of the unknown soldier, Mount Vernon, the Congressional library, Washington monument, and the White House.

Other cities which will be visited and their respective historic spots visited and studied are Philadelphia, Valley Forge, Pa., Norfolk, Va., Yorktown, Va., Jamestown, Va., Williamsburg, Va., Baltimore, Md., and Annapolis, Md.

Miss Hickey to Be Chaperon.

Miss Anna C. Hickey, administrative assistant of Calumet High school, will be chaperon for the pupils. Those who have made applications for the trip to date are:

Elisabeth Schoenborn, Gladys Swanson, Robert Hannan, Bernice Bager, Dorothy Carpenter, Helen Sleeser, Edward Holtsberg, Elizabeth Schuls, John Nichols, Buehla Wright, Vivian Anderson, Miriam Baumgartner, Evelyn Wilson, Edward Kirk, Eleanor Conover, Thomas Corliss, Frances Humphrey, Rosemary Johnson, Dorothy O'Connor, Mary Thoma, Alice Stenbeck, June Stillman, Virginia Holmes, Marian Hanson, Elisabeth Cross, Howard Fay, Barney Creech, Raymond Metrick, Robert Salter, and Dustin Winchester.

Give Dance for Team

The newly elected officers of the Parker Civic league of Parker High school gave a dance for the school's basketball team in the school gymnasium last week as their first undertaking. The officers are John Elliott, president; Allan Russell, vice president; Viola Bush, secretary, and Robert Allan, secretary.

The affair was sponsored by the Parker Parent-Teacher association, members of which attended.

Preceding the dance at 9 o'clock a basketball game between the Parker team and alumni of the school took place. Members of the Parker team who took part in the game were: Robert Allan, Allan Russell, William Benson, Walter Ferngren, and William Barber.

Mrs. Arthur Wesley to Be Installed as P.-T. President

New officers of the Westcott Junior High School Parent-Teacher association, elected at the latest meeting, will be installed at a meeting to be held Thursday, April 18, at the school. A report of the state convention will also be given. Those who will take office are: Mrs. Arthur Wesley, president; Mrs. Merrill Youngkrans, vice president; Miss Anna Danaker, second vice president; Mrs. W. S. Willis, recording secretary; Mrs. F. H. Perrine, corresponding secretary, and Mrs. Alfred Gustafson, treasurer. Mrs. Youngkrans is the retiring president.

ASHLAND PRODUCTS

MODERNIZE YOUR HOME

We Build Garages Frame or Brick
Porch Enclosures, Summer Cottages. Small Homes. Bungalows, Two Flats.

We Do Remodeling of all kinds, House Moving, Raising, Foundations, Attic and Basement Remodeling, Reroofing.

We Sell Lumber
Millwork, Roofing, Wall Board, Plaster Board, Celotex, Windows, Doors, Sash, Mouldings, Built-in Features.

Cash or Easy Payments
Estimates Cheerfully Furnished

SMALL HOMES
A small down payment builds this beautiful 4-room home.

THE SURF $875.00 Erected
Build it on the rear of your lot and save your rent. See model at our yards.

All our work is guaranteed
New Lumber
and
Union Labor Exclusively

It Will Pay You to Visit Our Yards

Plasterboard — Fire resisting; 4 ft. wide, 8 to 10 ft. high. Per sq. ft..... 3c
Porch Sash — White Pine. 1 lt. top, divided, 2 light. Size 2-6¼x6-1⅝x1⅝. Glazed. Each, $1.95
Roofing — 3 ply slate covered "Economy" brand per roll.... $1.95
Wallboard — A good strong fiber wallboard, used for many purposes, all sizes per square ft..... 2½c
Celotex — Line your garage, porch, or attic with this wonderful insulator. Per square foot... 5c
Doors — Fir Doors 2-4x8-8x 1⅜ in. 5 Panel Special, Each... $2.50

"Buy Materials on the Monthly Payment Plan"

ASHLAND LUMBER CO.
1800 N. Ashland Ave.
Open Sunday 10 A. M. to 3 P. M.
Phone Brunswick 1648

MAIL COUPON
Am interested in.....
Name.....
Address.....
Phone..... T-4-7

SERVICE · GARAGES · SUMMER HOMES · PORCH ENCLOSURES · REFRIGERATORS · STAMPS · REAL ESTATE OFFICES · DOORS · ROOFING · GYPSUM WALL BOARD · LUMBER · MILLWORK · CELOTEX · SASH · QUALITY · BUILDING

Know What You Buy!
Look for our GUARANTEE TAG
On every piece of furniture—it gives you all the information about the woods, design and workmanship.

KLEIN BROS
Everybody's Store
20th & Halsted Streets

You Must Be Satisfied
Every single piece of furniture is backed by our 49 years of square dealing and every sale has our guarantee of absolute satisfaction.

APRIL FURNITURE SALE

Starts Monday—the Big Furniture Event of 1929! We're making this sale such an outstanding value-giving event that if you need furniture, you will surely want to attend. New, stylish, quality furniture is offered at prices that enable every home to be up-to-the-minute. USE OUR EASY TERMS. NO INTEREST CHARGE.

3 piece Living Room Suite
Jacquard Velour Upholstered
BUILT BY ONE OF AMERICA'S FOREMOST LIVING ROOM SUITE MAKERS!
3 pieces for $99, including extra size Davenport, Wing Chair and Club Chair, all with reversible spring filled cushions, and handsome carved top rail. Excellent workmanship and charming design make this suite outstanding for value and beauty! $99
EASY TERMS—No Interest

Radio Bench
1.79
Wrought iron decorated benches with red velour seats. Strongly made, 24 inches high. An extra special value.

Felt Mattress or Coil Spring
7.95
Choice
Regular $15 values—an all white layer felt, 50 lb. mattress or full double deck, helical tied coil spring!
Easy Terms

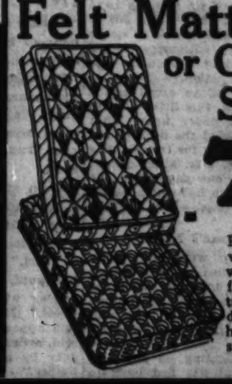

RUGS
9x12 Wool Velvet or Axminster Rugs
THE REGULAR $39 GRADE!
Rugs suitable for the finest rooms! Choose from a wide selection of Oriental and Persian designs and colorings. Each rug woven from all wool carpet yarns to give years and years of real service. 27.95
EASY TERMS—No Interest

7-Piece Walnut Dining Suite
57.50
$85 is the usual price for a suite of this quality—only a very special purchase brings this value. The table has a 5-ply walnut top in a two-tone finish. The 5 side and host chair to match are upholstered in excellent grade velour.
60-Inch Buffet to Match, $36.50.
EASY TERMS—No Interest

6x9 FELTOLEUM ART SQUARES

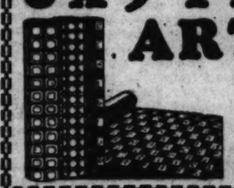

Made of heavy quality felt base floor covering. A good selection of patterns—reduced because of slight misprints. Two squares will make a 9x12 rug.
1.59 $3 Values

Refrigerators

Belding Hall Garland 3 door boxes of solid ash with white enamel lining. Nickel plated fixtures. $30 values.
18.75
Easy Terms

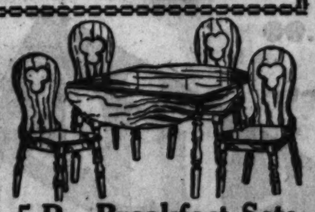

5-Pc. Breakfast Sets
Handsome Dutch Colonial design in rich green finish. Drop leaf table and four chairs. $30 regularly.
19.95

3 pc. Walnut Bedroom Suite
At $150 this suite would still be a wonderful value—everything about it is of extreme beauty. Perfectly matched genuine walnut veneers are used in combination with American gumwood. Rich carvings, shaded high light finish and expert cabinet work stamp the 50 inch dresser, hi-boy and bed with the mark of quality.
$98
EASY TERMS—No Interest

Sewing Machines
JUST $2.00 DOWN
Delivers Any Sewing Machine
Liberal Allowance for Your Old Machine

Table Electric Sewing Machines $120
Less allowance for old machine..... $40
You Pay..... $80

Portable Electric Sewing Machines $65
Less allowance for old machine..... $25
You Pay..... $40

Brand new 5-drawer oak case standard make sewing machines only $34.50
Every machine guaranteed.

Electric Washers
Trade in Your Old Washing Machine for a New
Buckeye Electric Gyrator Washer

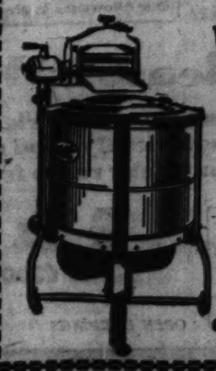

The very newest design electric washing machine that washes clothes in 5 to 8 minutes..... $129
less allowance for your old washer 25
You pay..... $104
Other Standard Makes:
GRAYBAR, Maytag, Happy Day, Prima, Apex,
Easy Terms—Small Carrying Charge

JOAN LOWELL TO TELL STORY ON RADIO TUESDAY

Will Talk of Her Life at Sea.

As soon as she was able to walk her sunburned toes gripped the slanting deck of a ship. From then on life was about as vivid and fascinating an experience as was ever lived by a woman—or man, for that matter. Probably never before in the history of literature has such rip-roarin' adventure ever been recorded by a girl.

Joan Lowell, descendant on one side of Boston blue stockings and on the other of bewhiskered Levantine sea rovers, became nationally famous overnight through the publication recently of her adventures under the title, "The Cradle of the Deep."

The broadcasting of Joan Lowell's story by herself over a chain of stations will be a unique experience in radio. A total of 30 stations, including W-G-N, the CHICAGO TRIBUNE station, will be hooked up for the national broadcast Tuesday evening at 8 o'clock Chicago time.

Was Raised as Boy.

Joan Lowell's father carried her aboard his schooner, a copra trader in the South Pacific, when she was only eleven months old. A she goat, purchased for a broken alarm clock from south sea natives, was her nurse. For seventeen years the only ground under her feet was about sixty fathoms of water.

Raised as a man oy men as hard as nails, it is small wonder that Joan's early ambition was to be able to swear for three minutes without once repeating herself, and eventually she achieved this distinction.

With the head of an angel and a fist like a hammer, this little thug in overalls (for she never knew what dresses were) paraded the deck of her floating home looking for trouble. She found it—and how. Her father caught her just in time one day when she was going ashore to have nude ladies tattooed on her chest—just like the other sailors.

The Hangman's Noose.

To Joan women were soft, fluffy things that "smelled good." In her floating world of men her own sex was as inscrutable as the inhabitants of another planet, and her first real experience with them pretty nearly caused a riot.

She found navigating on shore so full of shoals that she fled back to sea, and there a memoer of the crew casually showed her one night how to make a hangman's noose. A sure and ghastly sense of drama impelled him to knot it under his own left ear and dance on the wind.

On one of her rare visits ashore a pedantic and pompous professor of economics once told her: "You are a very interesting study, little girl." The little girl's reply nearly made the professor faint.

Ghostly, giant icebergs, waterspouts, wild dances on lovely south sea atolls, man-eating sharks that followed the ship like wraiths, and the fact that young ladies should not bathe in gentlemen's drinking water—all these Joan Lowell learned about and wove into her fantastic saga of the sea. Her broadcast is expected to be a radio event.

Answers to Quiz on Boats

1—The Santa Maria, the Nina and the Pinta.
2—The Half Moon.
3—The Mayflower.
4—The Bon Homme Richard.
5—The Clermont.
6—The Victory.
7—The Lawrence.
8—The Constitution.
9—The Guerriere.
10—The Beagle.
11—Clipper.
12—The Monitor.
13—The Merrimac.
14—The Great Eastern.
15—The Maine.
16—The Oregon.
17—The General Slocum.
18—The Titanic, with 1,517 lost.
19—The Deutschland.
20—The Hampshire.
21—The Shamrock.
22—The Vestris.
23—The Mayflower.
24—With the President Roosevelt and the America he came to the rescue of the Antinoene and the Florida respectively.
25—The City of New York, the Eleanor Rolling, the Sir James Clark Ross and the C. A. Larson.
26—The Majestic and the Leviathan.
27—The Louisania.
28—Leviathan, Majestic and Berengaria respectively.
29—French.
30—Cunard.
31—White Star.
32—United States.
33—Italia-America.
34—The ship in which Sir Francis Drake circumnavigated the world.
35—The first steamship to cross the Atlantic.
36—The yacht which won the international yachting trophy, since known as the America's cup.
37—A British troopship which struck a rock and foundered off Africa. The women and children were put in the lifeboats and the soldiers stood in drill formation as the ship sank.
38—A British vessel which fought for the confederacy in the civil war.
39—The specially designed ship which carried Peary on the first portion of his trip to the north pole.
40—The American ship which sailed from the Barbadoes in 1918 and has never been heard from since.
41—The most famous of the German mystery cruisers which preyed upon allied merchant vessels.
42—The schooner which won her division of the race from New York to Spain last summer.
43—The tug on which New York City officials go down the bay to welcome distinguished visitors.
44—The ship which took William Beebe on the trip to the West Indies, which he described in "The Arcturus Adventure."
45—The Argo.
46—The Hispaniola.
47—The Robert E. Lee.
48—The Hesperus.
49—The Julie Plante.
50—Noah's Ark.

Cross Word Answer

TALKS TUESDAY

JOAN LOWELL.
Young authoress who is to tell of her life at sea Tuesday night over a network of stations, including W-G-N, The Chicago Tribune station.

GEORGE OLSEN'S MUSICIANS STAR IN FAMILY PARTY

George Olsen, known first and foremost to Broadwayites for his merry-making in "Kid Boots," "Good News," "Whoopee," and other titillating extravaganzas will be the headliner tomorrow night in the family party program broadcast by W-G-N, THE CHICAGO TRIBUNE station on the Drake hotel.

Olsen started his career as an orchestral improvisor and director in Detroit. Eddie Cantor heard him and wired Ziegfeld that he had discovered a "find." Ziegfeld took Cantor at his word, and Olsen was signed to appear with the comedian in "Kid Boots." He was such a hit that while still appearing in "Kid Boots" Ziegfeld arranged for him to do double duty by also doing a turn in "The Follies."

Englewood M. E. League Gives One Act Plays

"Rummage Sale" and "Joint Owners," two one act plays, were presented by the members of the Women's league of the Englewood Methodist Episcopal church Friday evening in the church auditorium, 64th street and Stewart avenue. The players were: Mrs. E. G. Hutchinson, Mrs. M. H. Dugger, Mrs. R. L. Smith, Mrs. George Turner, Mrs. A. E. Jacoby, Mrs. George Charlton, Mrs. Harry Durkee, Clarence Oxnam, Charles Parrish, Miss Ethel Whitmer, Mrs. F. T. Kleyensteuber, Mrs. John Evans, C. G. Whitmer, and Mrs. W. H. McChesney.

"The Mighty Monarch of the AIR" is Majestic
ELECTRIC RADIO
It's a NEW and MIGHTIER RADIO
Model 72

Louis XVI Walnut Cabinet. Doors Diamond Matched Oriental Walnut with genuine inlaid Marquetry Border. Instrument panel also of Diamond Matched Oriental Walnut framed with Butt Walnut and Bird's-eye Maple Panel.

GREATER Beauty and Performance at the same Price

$167.50 (less tubes)

SEE THE LATEST in Combination Radio and Phonograph IT'S a Majestic Too!

All Models on Display in Our Showrooms

Free Installation
Easy Terms

STIEFEL FURNITURE COMPANY
3214 W. 63rd St.
Prospect 1600

Majestic ELECTRIC-RADIO

Model 71
$157 Complete with Tubes

7-Tube All-Electric radio with New Super-Dynamic Speaker. Beautifully constructed of matched walnut veneers.

A small down payment places this truly great radio in your home.
All models on display.

Vitak-Elsnic Co.
4639 So. Ashland Ave. Yards 2470
OPEN TUESDAY, THURSDAY, SATURDAY EVENINGS

Majestic ELECTRIC-RADIO

7-Tube All-Electric with new Super-Dynamic Speaker. Highboy type console with swinging doors that fold all the way back. Doors have diamond matched walnut panels with beautiful hand-inlaid imported marquetry.

All Models on Display

FREE HOME DEMONSTRATION | SMALL DOWN PAYMENT

Model 72
$187 Complete with Tube

WHITE BROS.
5614-16 So. Halsted St.
OPEN EVENINGS ENGLEWOOD

Majestic
ELECTRIC—RADIO

Licensed under patent and applications of R. C. A. and R. F. L., also by Lektiphone, Lowell & Dunmore and Hogan License Associates

Tune in on Majestic Thursdays, Air over Columbia Broadcasting System every Sunday Night, 9 to 10 Eastern Standard Time. Headliners of stage and screen.

Walnut cabinet of Louis XVI design with doors of diamond matched oriental walnut and genuine inlaid marquetry border. Control panel, also of diamond matched oriental walnut, is framed with butt walnut and bird's-eye maple. Receiver includes seven tubes completely shielded, using R. F. L. balanced circuit. Single dial tuning—volume control is instantaneous in action. In lower compartment, MAJESTIC Super-Dynamic Speaker and husky power pack incorporating type 280 rectifier tube . . .

$167.50 less Tubes

Distinguished Appearance

While you marvel at the reproduction of Majestic's Super-Dynamic Speaker . . . . and delight in the clean-cut selectivity that enables you to go through local stations . . . . do not overlook the distinguished appearance that is a most important factor in Majestic being the outstanding Value in the radio field today.

Master furniture designers have given Majestic cabinets beautiful proportions . . . . master craftsmen have produced pleasing artistry in their handling of the grain in oriental walnut . . . . expert finishers rub down every Majestic to a soft satin finish, typical of the modern mode in woodcraft. Distinguished Appearance for Distinguished Performance

Wholesale Distributor
THE HARRY ALTER CO.
340 No. Dearborn St., Chicago, Ill.

GRIGSBY-GRUNOW COMPANY 5801 Dickens Avenue CHICAGO, ILL.

TRULY A MARVELOUS RADIO

Model 72
$187.00 Complete

Majestic

Model 71
$157.00 Complete

Home Appraisal on your old set. Our Allowance is always liberal.

The Reason Why!
We treat our customers right and this is one sufficiently good reason for you to buy your radio from us.

SMALL DOWN PAYMENT ONE YEAR TO PAY BALANCE

Free Installation
Free Service

G & W RADIO
6200 So. Halsted St.
Normal 1464
OPEN EVENINGS PROMPT DELIVERY

Trade In Your Old Radio

EASY TERMS
LIBERAL ALLOWANCE ON YOUR OLD SET
COMPLETE DISPLAY ON OUR FLOOR

ON A NEW
Majestic ELECTRIC-RADIO
AT
"THE HOUSE OF SERVICE"

FREE HOME DEMONSTRATION
FREE INSTALLATION INCLUDING AERIAL
ONE YEAR FREE SERVICE

MANOR RADIO
AND SPORT SHOP
1638 WEST 79TH STREET
PHONE RADCLIFFE 3490

estic
RADIO

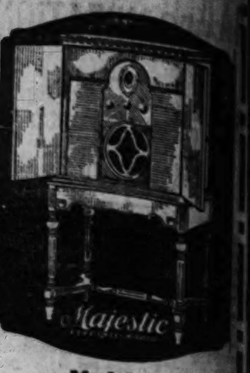

Model 72
$187 Complete with Tubes
BROS.
Halsted St.
ENGLEWOOD

Tune in ... Majestic Theatre of the Air over Columbia Broadcasting System every Sunday Night, 9 to 10 Eastern Standard Time. Headliners of stage and screen.

guished
rance
t the reproduction of
ynamic Speaker ....
clean-cut selectivity
go through local sta-
overlook the distin-
that is a most im-
Majestic being the out-
the radio field today.
designers have given
beautiful proportions
men have produced
their handling of the
hut .... expert fin-
ery Majestic to a soft
of the modern mode
guished Appearance
erformance!
CHICAGO, ILL.
Radio
FREE HOME
EMONSTRATION
E INSTALLATION
LUDING AERIAL
ONE YEAR
REE SERVICE
010

U. S. IS STUDYING PLAN TO LICENSE RADIO STATIONS

Recommendations Ready in December.

Washington, D. C.—"One million dollars a channel" was the arbitrary figure fixed upon each radio wave length during the recent congressional deliberations on radio legislation. That this standard has no real economic basis was recognized by the members of congress, but they were sufficiently interested to order an inquiry into the possibility of levying license fees upon those granted the right to use the precious channels of the ether.

Such an investigation is now being conducted by the federal radio commission with a view to complying with the resolution introduced by Senator Dill of Washington, calling for the recommendation of a schedule of fees to be imposed upon the several classes of stations. It is Senator Dill's idea that the charges should be greater according to the power and the use made by those to whom licenses are granted.

At least one member of the commission, H. A. Lafount, representing the western zone, is already on record as being vigorously opposed to any plan of making broadcasting stations bear the burden of this license fee system. Mr. Lafount is, in fact, only lukewarm toward the whole license fee project.

Want Public Hearings.

The National Association of Broadcasters is not opposed to the establishment of a system of federal license fees, provided that such license fees are required from all radio stations licensed to transmit radio communications, and provided that the term of any license for which a fee is paid is not less than one year. It recommends, however, that the congress shall by law establish the basis on which such fee is to be charged, and shall do so only after public hearings have been held for the purpose of determining such basis in an equitable manner.

While various foreign countries are known to levy fees where they do not own all radio facilities outright or exact flat sums or percentages of profit from concessionaires, the only data on license fees that the commission has at hand is that obtained from Canada. Under the radiotelegraph act of Canada, the department of marine at Ottawa charges its licensees the following per annum sums:

Limited commercial stations, $50; public commercial, $50; private commercial broadcasting, $50; private commercial, $10; experimental, $5; amateur broadcasting, $10; amateur experimental, $2.50; technical or training schools, $5, and ships, $10.

Suggest Leasing Channels.

It is regarded altogether unlikely that the United States fees will be as small in the recommendations that will be ready for congress by next December.

That coastal and commercial station engaged in point to point and ship code service should pay the government such small amounts for the right to use the ether, would provoke considerable antagonism when the subject is considered by congress. When the remark was made that each channel was worth $1,000,000, the reference was made to the transoceanic and transcontinental high frequencies, or short waves. At the present time, the government gets nothing directly in return for the licenses it grants to use those channels.

Neither does the government profit directly from broadcasting assignments to the 600 stations in the United States. Nothing is charged for the 17,000 or more amateur licenses either, although each amateur must pass a technical test before a federal radio supervisor to qualify for a license.

In favor of the imposition of nominal license fees, it will be argued that this is the only way the government can defray the constantly mounting expenses of radio administration. In favor of high license fees, especially for code communications services, it will be proposed that this is one way to eliminate "hay-wire" stations which barely creep in under the "public interest, convenience or necessity" standard set by the radio act. Some legislators have already suggested that it might be well to "lease" the channels to the highest bidder and the companies best qualified to maintain either wirless communications or broadcasting services, and perhaps later the regular television services.

Tax on Listeners.

Against the fees proposal, the theory is advanced that the extension of radio for domestic and international telegraph communications has put the United States in a preeminent strategic position for war or peacetime emergencies. Even more important in day by day life, it is pointed out that the radio communication channels are carrying nationwide and worldwide the messages of trade that mean so much to the country's economic prosperity.

The commission will probably fix the rates for short and long wave channels at relatively high levels, classifying them according to the importance of the use to which the channels are put. Broadcasting rates will probably be rather low with a graduated scale for stations given over to advertising wholly, advertising only partially, institutional services like those offered by churches and colleges, etc.

It is not probable that the commission will recommend a fee upon listeners such as Canada imposes. In the dominion, all radio receiving sets must be licensed. The cost is $1 a year.

GOODRICH LAUDS FIRE STATION AT 73D-KINGSTON

The remodeled double fire station recently opened at 73d street and Kingston avenue is as good as any in the country, according to Fire Commissioner A. W. Goodrich.

An addition was built in order to house a hook and ladder company to work with the engine company previously working there. The cost, including equipment, was $50,000, the commissioner said.

Added protection is afforded by the new addition, since the nearest hook and ladder company serving the southeast side is at 1034 East 73d street.

IT'S $50 A PLATE FOR THIS LUNCHEON

Members of the south side chapters of the Hadassah are working hard to sell 1,000 plates to the $50 honor luncheon which will be held Wednesday at the Palmer house to raise $50,000 for charitable organizations the Hadassah group supports. Left to right: Mrs. Harry Berkman, chairman of the drive; Mrs. Jacob Lebowitz, chairman of the national fund; Miss Lillian Franklin, president of the loop district; Mrs. Martin Maremont, president of the south side; Mrs. Morris Augustus, secretary, and Mrs. Mae Rosenwald Herbst, buying a plate. [TRIBUNE Photo.]

Inside the Loud Speaker

BY QUIN RYAN.

Radio had its chance again the other evening to transmit the very feeling of fear over its electrical waves, in the "panic" during the boxing bout at the Coliseum. It so happened that when the hysterical rush of spectators moved out of the darkness toward the boxing ring we were sitting at the ringside and a sudden violent impact at our back knocked the microphone out of our hands and under the ring.

We had jumped up onto the ring, along with everybody who wasn't crushed against the platform, in order to see what was happening, while 9,000 men and women were fleeing headlong in one direction to avoid an

unknown danger. And that little instrument which hears all with unfailing ears lay unmolested underneath the ring, transmitting to listeners hundreds of miles away the panicky sounds and yells and the very electric tenseness which hung over the crowd while they were waiting for the gunshots or lions' roars, or shouts of "fire!" which they anticipated out of the darkness.

On the air it was powerfully dramatic, because it was genuine. One listener, Raymond F. Smith, of Centralia, Ill., writes: "Here is how it was through my loud speaker. I had taken a cushion and was lying on the floor listening to one of the best fights I have heard for a long time, when I heard you shout, 'Hey, what's that?' Then an awful noise, which I found out later was the mike hitting the floor, then no more talking for some time except a few excited yells from men and commands mingled with a weird, low rumble which I was unable to explain, then cracking and pounding which I suppose was the knocking over of the chairs and the breaking of your shelf, as you later said. I rose up from my pillow in wonder as to the cause.

"I didn't have long to wait, when I heard your familiar voice say, 'Hey, is the mike still connected?' You then told us you were talking from the ring and you told us what was taking place, talking all the time, long before the trouble was quieted down. Maybe you think I didn't have some strange feelings come over me as you described something that wasn't on the program at all. The thought struck me that maybe some people were being trampled upon and injured and maybe some killed right then, and here we were listening to it over the radio, in the comfort of our homes, about 300 miles away. I see by this morning's paper that several were injured and two or three quite severely. Every time I think of it, I still have a strange feeling. That experience was the greatest thrill I ever got from a radio."

It reminds us of one evening over a year ago, when a fire broke out in the lakeside terrace of the hotel where we were picking up a dance orchestra. It was on the stroke of midnight and we announced a group of tunes that the orchestra would play for the midsummer dancers. The operator switched from us in the studio to the terrace and rang for the orchestra to start playing. Instead of music we heard a great rushing and crackling and shouts of people. There was actual FEAR in the air. It could be sensed by us in the studio through the radio horn. The whole place was swept by fire, which burned tables, chairs, decorations and melted a saxophone to a weird metal mass—we stretched lines to the roof and tried to describe the running patrons, the activities of the firemen and the playing of the hose from the street—and through it all that microphone hung there in the fire, picking up all the sounds of burning dining room.

SOMETIMES a word spoken by an announcer is heard incorrectly on the air and it causes a deal of consternation. Pat Barnes tells us of the time he was broadcasting Chicago's civic reception to Col. Lindbergh, a banquet at a downtown hotel. Pat was seated just behind Lindy, who was in the middle of the speakers' table. Many prominent citizens were eulogizing the flyer between courses of the dinner. Pat was inserting little comments here and there, describing what a fine, bashful young fellow Lindy appeared to be. Suddenly the colonel dropped a fork and it lay on the floor behind the chair. Bother Pat, during a lull in the speeches, spoke: "And now, just to let you know how thoroughly human and like all of us Lindy is, he just dropped a fork on the floor behind his chair."

In the following few days about one hundred letters arrived on Pat's desk, expressing amazement—"Do you mean to say, Mr. Barnes, that Lindy dropped a quart on the floor behind him?"

SHOWING WHAT tell-tale busybodies microphones can be—a bald headed gent is dancing past the orchestra with his young partner in a night club, and she says, "Why is it you never speak above a whisper when you're dancing here?" And the fat gent replies: "Well, you know, they broadcast the band from here, and it's practically certain my wife's listening in."

WE NOTICE a station reviving the old "amateur nights" of early radio

days. Our experiences with amateur nights, or amateur periods, some years ago were very delightful. The only unhappy element in them was that most of the applicants were too good to be funny, and an amateur night isn't funny unless the performers are absolutely terrible.

An hour was devoted to the show, and there were many, many applicants. Instead of being as laughably impossible as the famous Cherry sisters of the vaudeville stage, they were mostly just mediocre singers. One of two, however, were unconsciously howling successes, singing hymns in duets and playing on queer instruments.

Because they were honest and sincere neophytes from distant parts seeking candid judgments on their talents, it was impossible for us to rate them as the theater attendants used to do the amateurs who lined up on the stage for the awarding of the prizes. It would be really insulting to shout "Get the hook," as the boys were wont to do in the theater. And the only good laughs were derived from the insertion of some of our regular performers in burlesque roles.

PROGRAM HIGHLIGHTS

4:30 P. M.
WMAQ [448], Chicago. Presbyterian services.
W-G-N [416], Chicago. W-G-N Players.

5 P. M.
KYW [294], Chicago. Musicals.
W-G-N [416], Chicago. American Legion band.

5:30 P. M.
W-G-N [416], Chicago. Children's concert.
KYW [294], Chicago. Anglo-Persians.

6 P. M.
WGES [250], Chicago. String ensemble.
W-G-N [416], Chicago. Chicago Symphony.
WLS [345], Chicago. Little Brown church.

6:30 P. M.
WCFL [389], Chicago. German hour.
KYW [294], Chicago. Baldwin concert.

7 P. M.
KYW [294], Chicago. Enna Jettick Melodiers.
WMAQ [448], Chicago. Sunday Evening club.

7:15 P. M.
KYW [294], Chicago. Collier's hour.

7:30 P. M.
WBBM [389], Chicago. La Palina Smoker.

8 P. M.
WBBM [389], Chicago. Majestic Air theater.

8:15 P. M.
KYW [294], Chicago. Father Finnis.
W-G-N [416], Chicago. Atwater Kent hour.

9 P. M.
WBBM [389], Chicago. De Forest band.

9:15 P. M.
WLS [345], Chicago. Studebaker Champions.

9:30 P. M.
WMAQ [448], Chicago. Around the corner.
WENR [345], Chicago. Edison symphony.
WJBT [389], Chicago. Gospel tabernacle.

OUT OF TOWN PROGRAMS.
7:30 P. M.
Columbia network. Sonatron program to WABC, WNAC, WEAN, WFBL, WCAU, WMAL, WJAS, WADC, WBBM, KMBC, WKBC, WGHP, WISN, KOIL, WCAO, WOWO, KMOX, WSPD, WHK, WLBW, WCCO.

8 P. M.
Columbia network. Majestic Air theater to WABC, WNAC, WEAN, WFBL, WMAK, WCAU, WJAS, WADC, KMBC, WKBC, WGHP, WBBM, KOIL, WISN, WCCO, WCAO, WOWO, KMOX, WSPD, WHK.

8:15 P. M.
NBC system. Atwater Kent program to WEAF, WBC, WCAE, WWJ, W-G-N, KSD, WGR, WEEI, WGY, WFI, WTAM, WOWO, KVOO, WFAA, WSM, WSB, WBT, WOAI, KPRC, KSTP, WMC, WKY.

9 P. M.
Columbia network. De Forest band to WABC, WNAC, WEAN, WFBL, WMAK, WCAU, WJAS, WADC, KMBC, WKBC, WBBM, WHK, WLBW, WMAL, WGHP, KOIL, WCAO, WOWO, KMOX, WSPD.

LOUISE HOMER, MISS STEWART ON AIR TONIGHT

Will Give Program in Kent Series.

An artist who has trod the hard pathway from obscurity to the highest pinnacle of success — Louise Homer, Metropolitan opera and concert contralto—and a young artist who has gained national and international acclaim through radio performance, Kathleen Stewart, pianist, are to be the co-stars in the Atwater Kent radio hour tonight in a program boardcast by W-G-N, THE CHICAGO TRIBUNE station on the Drake hotel, and a coast to coast network.

Both artists demonstrate the American spirit of womanhood applied to creative work in the arts. Each has attained the highest type of success without the sacrifice of a single iota of her feminine charm. Louise Homer represents as much to her public as a mother and a home maker as she does as one of the world's greatest contraltos.

Family Circle of Artists.

In fact one who thinks of her as a great singer thinks in terms also of her composer husband, her singing and playing daughters and their ideal family circle—yet a circle of artists of striking ability.

Kathleen Stewart came before the public as a pianist with the National Broadcasting company. She immediately centered attention on herself as an artist who paints pictures in tone, either of the most delicate shading or the most brilliant coloring, with the usually arbitrary black and white keys of the piano.

Versatile Artist.

In the playing of one of Grieg's concertos for the piano, which tells a story of intense drama, Miss Stewart has been rated supreme among women pianists. She started out in life to play the piano, then switched to painting and then to the violin. One day she wandered into the N. B. C. studios for an audition. She was engaged and has been a regular program artist and accompanist ever since. Last year she played more than fifty concerts, arranged through the concert bureau of the company, in addition to her radio work. This latter involved being solo pianist for orchestral broadcasts as well as playing innumerable special programs of her own and work in conjunction with other broadcast artists.

111th Street Y Boys' Chorus to Sing at South Chicago

The boys' chorus of the 111th street Y. M. C. A. will appear before the Boys' Sunday Afternoon club of the South Chicago Y. M. C. A. this afternoon. On Tuesday evening, April 23, they will go on the air at station WJKS in Gary, Ind.

Famous Shampay Process
Does Not Remove Original Sizing
Cleanses, raises crushed nap, brightens and prolongs life of your rug.
Experts on Oriental and Chinese Rugs
Call Oakland 4603
KLEVER Shampay KARPET LEANERS, Inc.
Cleaners and Dyers
Garments Draperies Furs
4631 Cottage Grove Ave.

ROOF INSPECTION
Leaky roofs this Spring will cost home owners millions of dollars in replastering and redecorating. A little precaution—inspecting your roof now to determine its condition may save you considerable expense. Our inspection service is at your command. We are glad to serve you without any obligation. Telephone our nearest office.
BECKER ROOFING CO.
ARMITAGE 0717 — 1880 Milwaukee Ave.
LONGBEACH 7845 — 5534 N. Western Ave.
PROSPECT 2045 — 5239 S. Ashland Ave.
RADCLIFFE 0111 — 7841 S. Racine Ave.
Phone our office closest to your home Ask for Mr. Edwards
GREENLEAF 420 — 2609 Broadway (Evanston)
WAUKEGAN 567 — 936 McAllister Ave.
GARY 3362 — 712 Connecticut Street
JOLIET 6240 — 216 N. Desplaines Street

BECKER-RYAN & CO.
HALSTED AT 63RD STREET
Trade in Your Old Radio!
$10 Down Delivers This
SPARTON Equasonne Radio
189.50
Complete with Tubes

TERMS AS LOW AS $3.00 PER WEEK
One Year to Pay
Installed Free 1 Year Free Service
OPEN UNTIL 9:30 P. M.
For Demonstration Phone Wentworth 4600

WGN
THE CHICAGO TRIBUNE STATION
416.4 Meters ON THE DRAKE HOTEL 720 Kilocycles
SUNDAY, APRIL 7.

Mark LOVE
basso
singing today's hymn
The words of which you will find in this paper.
1:15

Uncle QUIN
reading the
8 PAGES OF TRIBUNE COMICS
at noon
DIGEST OF THE DAY'S NEWS
11:30 A. M.
TOMORROW'S TRIBUNE
10:00 P. M.

YOUR magic touch to the radio is like that of Aladdin to his lamp. Call up the musical mysteries of the Far East during the Arabian Nights Entertainment...4:30

THE CHARTEX CONCERT
a semi-classical program
THIS EVENING AT
7:30

FOR POPULAR MUSIC
The THOR PROGRAM
2:30

A hot delegation from Noteland
THE CENTURY TIRE HIGH SPEEDERS
1:30

STUDEBAKER CHAMPIONS
AGAIN PRESENT
QUIN RYAN
by popular request
in 30,000 mile race broadcast
—9:15

Picturesque Negro harmony by the
Pace Jubilee Singers
3:15

RADIO'S FOREMOST
DANCE BANDS
COON-SANDERS Nighthawks 7; 7:55, 11:15
Jean Goldkette and His W-G-N Dance Orchestra 3:30, 10:05, 10:45, 11:35

There's a membership waiting for you! Cut out the coupon as soon as you are eligible.
1274. J. A. Nelson, Chicago, Ill. — 1278. Arthur G. Kiser, Chicago, Ill.
1275. Russell Potter, East Chicago, Ind. — 1279. A. E. Nance, Joliet, Ill.
1276. Roy A. Zimmerman, Milwaukee, Wis. — 1280. Bessie Bennett, Bloomington, Ill.
1277. Addie Penn Small, Paris, Ill. — 1281. Ernest G. Kats, Chicago, Ill.
I have listened to W-G-N for 100 hours exclusive of other stations. Please send me a certificate of membership in the 100 Club.
NAME .....
ADDRESS .....

"AHOY! CAP'N LITTLE!"

IT'S Chief Officer Richard Henry Little, now skipper of the Line-o-type, who spent his time before the mast of the good ship *Fah Wahn*. As a reporter, R. H. L. was sent snooping around the Gulf of Pe-chi-li in an attempt to learn some news of the Russo-Japanese war. He and his Japanese sailors sailed proudly up to Yingtse, the Manchurian port, in hopes of nosing some news from Niu-chwang—but that's his story. Was there news? A large order! (There were Russians in that thar port). At his customary time—10:15.

PAT BARNES 7:15

YOU should get to know Pat. When you do, you'll like him even more. Not only is Pat an announcer and a reader, but he's a playwright and a well trained actor. Tonight, for instance, you will probably hear him take the part of three or four characters in the sketch that he has written himself. Pat Barnes is a hit whether he be acting before blinding footlights, or whether he treads a silent carpet in a hushed radio studio. Every gesture—every smile is there, though his visible audience be only a cold and silent microphone. But you sense, somehow, the gestures and the smile of Pat just to listen. 7:15.

VARIETY 2:00

JOHN STAMFORD

VARIETY is the main ingredient in this early afternoon gambol of notes. John Stamford, our dignified announcer, turns tenor for this program, singing a few of your favorites plucked from his great big song book. Paul Mertz pushes his piano back into a corner where it can't get away, and—! Van (Four String) Fleming and his guitar will hold a sentimental but melodious conversation if they don't get hot. If you do—Wow! Harold Stokes, the midget sharp and flat man from Leningrad, will try to keep his accordeon from getting itself into a knot. That's about all we can get into one ordinary program. 2:00.

Details of Today's W-G-N Program

DAYTIME
11:30 to 12—Digest of the Day's News.
12 to 1—Reading of the Tribune Comics.
1 to 1:15—Hickey & Johnson, guitarists.
1:15 to 1:30—Mark Love, basso.
1:30 to 2—Century Tire High Speeders.
2 to 2:15—Specialty Program: Stamford, Mertz, Fleming and Stokes.
2:15 to 2:30—Good Morning Glory.
2:30 to 3—Thor Program.
3 to 3:15—Edward Barry, pianist.
3:15 to 3:30—Pace Jubilee Singers.
3:30 to 4—Jean Goldkette and His W-G-N Dance Orchestra.
4 to 4:30—Old Time Prize Fights.
4:30 to 5—Arabian Nights Entertainment.
5 to 5:30—Stetson Parade.
5:30 to 6—Children's Concert.

EVENING
6 to 7—Chicago Symphony Orchestra. Standard Oil Co. of Indiana.
7 to 7:15—Coon-Sanders Nighthawks.
7:15 to 7:30—Pat Barnes.
7:30 to 7:55—Chartex Concert.
7:55 to 8:15—Coon-Sanders Nighthawks.
8:15 to 9:15—Atwater Kent Hour.
9:15 to 9:45—Studebaker Champions.
9:45 to 10—Pullman Porters.
10 to 10:05—Tomorrow's Tribune.
10:05 to 10:15—Jean Goldkette and His W-G-N Dance Orchestra.
10:15 to 10:45—R. H. L.'s Air Line.
10:45 to 11—Jean Goldkette and His W-G-N Dance Orchestra.
11 to 11:15—Dream Ship.
11:15 to 12—Coon-Sanders Nighthawks; Jean Goldkette and His W-G-N Dance Orchestra.

The West Side's Greatest Store is determined to make

April the banner month of the year

L·KLEIN

Halsted-14th & Liberty

COME OUT OF THE BEATEN PATH

No C. O. D. orders by mail or phone

These sales for Monday only

House slippers for men, women

3 special groups at **$1**

Women's fancy velvet D'Orsays in all the new colors: green, red, blue, purple and black. Covered wood heels. Soft chrome leather soles, pair, $1.

Women's kid boudoir slippers, uppers of soft kid leather in colors of red, green, blue and black; trimmed with silk pompom; hand turned leather sole and rubber heels. Pair, $1.

Men's leather slippers with serviceable leather uppers of alligator calf in all the new shades of red, brown, green and black. Soft chrome leather soles and padded heels, all sizes 6 to 11, pair, $1.

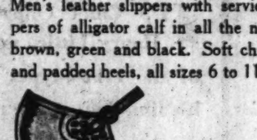

Red kid sandals

Women's and growing girls' sandals, easily worth double the price. Fine kid uppers with fancy cutout vamps and quarters, flexible leather soles and Cuban heels; sizes from 3 to 8, pair, **2.97**

Novel Spring dresses

at a remarkably low price

4.98

New prints and crepes

Hundreds and hundreds of the newest spring dresses included in this great value giving sale. Clever prints, polka dots, checks and plain crepes in navy as well as the lighter shades; straightline styles, two piece effects; novel collars that button high or low, collars trimmed with lace. An ideal opportunity to select several dresses for the usual price of one. Sizes 14 to 44 for women and misses.

A special one day sale of 1,000

Lustre rayon panel curtains

that sell in a regular way for $5, at 2.99

Never before have you had the opportunity to replace your curtains at the low prices this unusual purchase offers you. It brings a large variety of patterns to choose from, the mesh is close and the curtains are 45 inches wide, 2½ yards long, some are flounced, others fringed, can be had in silver or old gold shades, special, each, **2.99**

A rare occasion—such a sale of

Venus Y B stout corselettes

that sell regularly at $5, at 2.29

Every Venus Y B Stout corselette is made of fine brocaded material; some in fancy rayon stripe with inner belts to take care of the fleshy abdomen; removable shoulder straps; all sizes 34 to 54; regular $5 value at **2.29**

88x98-inch stamped bedspreads

New attractive patterns that are easy to work on cream color muslin; each, **59c**

Stamped crinkled crepe bedspreads of excellent quality cloth, each, **$1**

Stamped linen scarfs

54 inch scarfs and 36 inch centers, new patterns, special, each, **39c**

Stamped sash curtains

These curtains are made of white cross bar or striped dimities, pair, **25c**

Stamped scarfs

Hemstitched all around, white art cloth, new patterns, each, **12½c**

Art dresser scarfs

Beautiful silk embroidered floral patterns, raised effects in all colors on fine art cloth, tan or white, all around embroidered scalloped edges, reg. $1, special, **50c**

Lamp shade covers

Made of fine quality metaline cloth, 36 ins. square, with picot edge and beaded tassel ends, a choice range of colors, each, **59c**

Rose bushes

Ever blooming Premier rose bushes, plant now for better results, 6 bushes, **$1**

Van Camp's milk

Van Camp's evaporated milk, 12 tall cans, **$1**

Apricots

California choice quality apricots in heavy syrup, Red Letter brand, No. 2½ can, 4 cans, **$1**

Black figs

California standard quality, 12 lbs. limit, 12 lbs., **$1**

Fels naptha soap

Fels Naptha laundry soap, 20 bars, **$1**

Potatoes

Fancy long Idaho russets, 50 lbs., **$1**

Round steak

Fancy native steers, 3½ lbs., **$1**

Libby's salmon

Fancy Red Alaska, tall cans, 4 for **$1**

Toweling

Amoskeag crash toweling, part linen with colored borders, 10 yards, **$1**

81x99 sheets

Bleached sheets, good serviceable quality, they will launder well, limit 4, each, **$1**

Turkish towels

Fine quality terry with colored borders, size 20x40, special, 6 for **$1**

36-inch satinettes

Striped satinette suitable for lingerie, in pastel shades and dark colors, 3 Yds., **$1**

Dress rayons

36 inch printed dress rayons in new designs that are washable, large selection of designs, 3 yards, **$1**

"Cannon" towels

"Cannon" huckaback towels, fine quality with colored border, regularly 25c, special, 6 for **$1**

Women's scarfs

Attractive floral patterns on lustrous rayon in all colors; also large squares of rayon and silk, suitable for men or women; regularly $1, special, 2 for **$1**

Silverware holders

Washable, flannel lined, embroidered with the word forks, knives, tablespoons and teaspoons, set of 4 for **$1**

Flapper dolls

Good looking composition faces with colored wigs and sateen bodies, 2 for **$1**

Bridge sets

Hand embroidered 5 piece Porto Rican bridge sets or luncheon sets, one large cloth with four napkins, 2 sets, **$1**

Handkerchiefs

Irish linen handkerchiefs for women, full size with midget hemstitched hems, 12 for **$1**

Irish linen handkerchiefs for men, full size, hemstitched, first quality, 8 for **$1**

Castile soap

1.69 bar Fontaine pure olive oil castile soap, 4 lb. bar, **$1**

Gillette blades

Regular 50c packages, 3 pkgs. for **$1**

Cold cream

75c Lady Esther 4 purpose cream, 2 jars, **$1**

Bloomers

Women's rayon bloomers, fine quality flat seams, elastic waist and knee, all perfect; in flesh, peach and orchid, 2 for **$1**

Union suits

Men's "Arrow" and "Gotham" union suits, sleeveless, knee length, open seat and side leg opening, checked nainsook and madras; sizes 36 to 42, at 3 for **$1**

Men's pajamas

Good quality percales in the low neck style, frog and button trim, sizes B, C, and D, pair, **$1**

Paint

Already prepared for all uses, all colors and white, gallon, **$1**

Enamel

In colors of white, light green, blue, gray and ivory, for all bathroom and kitchen walls, also for all interior decorating, special, 2 quarts **$1**

Varnish

Sunnyside varnish for floors and interior trim; dries hard with rich gloss overnight, gallon, **$1**

Baby dolls

Large 20 inch size, hard to break composition head, arms, legs, neatly dressed with shoes, stockings and bonnet, crying voice, each, **$1**

Golf outfits

Children's 6 piece golf outfits, 3 clubs, bag and two balls, set, **$1**

Overnight cases

Made of fabricord leatherettes, walrus grain, has double cover for extra strength, bound all around, has 2 catches, key and lock, in 18 inch size, each, **$1**

Cinderella dresses

Children's new Cinderella dresses, made in fancy prints and chambray, some in the new California models, neatly trimmed with hand embroidery and pockets, sizes 2 to 6, each, **$1**

Fur collar lengths

Mouflon, Thibetine, mole and platinum coney, brown Jeanette, lynx coney, black kidskin, squirrel belly, viatka coney and other popular spring furs in 27 inch lengths, 4 inch width, all taped and padded, length, **$1**

A banner sale of full fashioned

Thread silk hose

They are extraordinary values

Every pair of these full fashioned thread silk hose is service chiffon weight—clear, even textured and perfect; can be had in all the popular spring shades. All silk from tip to the wide elastic hem top, which is reinforced and mercerized in order to insure long wear. All sizes 8½ to 10, pair, **97c**

Stylish suits and topcoats 10.50

We are going to have a picnic here. Be on hand for your share of the bacon. We have cut the price of splendid garments to almost ½ price. All in one big group.

You'll find here light and dark patterns in suits and splendidly made topcoats. All sizes from 36 to 46, including stouts, stubs and slims.

Boys' Stylish Suits

with two pants

Nobby tan patterns, also plain blues, splendidly tailored, extra strong lining, lined pants, either long or short, Tattersall and plain vests; big assortment of fabrics; sizes 7 to 16 years; a most wonderful bargain, **5.50**

Women's crisp new

Apron frocks

In a variety of styles with set in sleeves or sleeveless styles. Fascinating designs and beautiful colorings. Manufactured with the utmost care, perfect in fit and workmanship.

The trimmings used are of good quality and harmonize with the beautiful coloring in the fabric.

These dresses are styled as attractively as dresses selling at much higher prices. Sizes 16 to 44, and some styles in extra sizes, at only **89c**

Bargains in home furnishings

Step ladders

5 ft. step ladders of finest seasoned lumber, every step steel rodded, legs braced, complete with pail shelf and spreader, special, **$1**

Parlor brooms

Fancy parlor brooms, made of the choicest Illinois broom corn, 5 sewed well bound, with white enameled handle, special, **59c**

Garden hose

20,000 feet of ⅝ inch short lengths of corrugated molded garden hose complete with couplings, every foot guaranteed first quality, put up in 25 and 50 ft. rolls, special, per foot, **6c**

"Hot Point"

Electric iron, this well known brand electric iron enjoys an enviable reputation, fully nickel plated, 6 lb. weight, with cord and plug. Monday only, **2.29**

$375 Chinese rugs for $269

We have just received a new shipment of the finest quality Chinese rugs, 9x12 ft. size, rich, lustrous, with a deep silky pile, in a beautiful selection of the newest colors and backgrounds that will harmonize with any surroundings. You must see these rugs in order to appreciate their value. Sold regularly up to $375, specially priced for this sale at **$269**

Easy terms if you wish—no interest or carrying charges

Gulistan de luxe rugs

The perfect reproductions of the finer Persian rugs, firmly woven with a heavy deep pile, rich sheen, soft lustrous colors; priced at

9x12 ft. size, $150.00.
8.3x10.6 ft. size, $138.00.
4.6x7.6 ft. size, $53.00.
27x54 inch size, $15.50.

Easy terms if you wish

$10 felt rug pads, 9x12 ft. or 8.3x10.6 ft., at 5.95

These pads materially extend the life of your rugs, prevent excessive wear, slipping and sliding of rugs on highly polished floors, they are mothproofed and thoroughly deodorized. Your choice of either 9x12 ft. or 8.3x10.6 ft. size.

ke
year
s by mail or phone
shioned

10.50
cnic here. Be on hand
on. We have cut the
s to almost ½ price.
dark patterns in suits
ats. All sizes from 36
ubs and slims.
sh

blues,
ining,
atter-
ment
O

nishings

"Hot Point"
Electric iron, this well known brand electric iron enjoys an enviable reputation, fully nickel plated, 6 lb. weight, with cord and plug. Monday only,
2.29
or $269
uality Chinese rugs,
beautiful selection of
th any surroundings.
lue. Sold regularly

t., at
slipping
oroughly
5.95

METROPOLITAN SECTION

S—

Chicago Sunday Tribune

THE WORLD'S GREATEST NEWSPAPER

Neighborhood News. Churches, Clubs, Schools. Radio Programs.

APRIL 7, 1929.

PARKER JUNIOR BUILDING TO BE STARTED IN MAY

Room for 2,000 Will Be Provided.

Construction of the new $2,300,000 Parker Junior High school, 68th street and Stewart avenue, which has been placed third on the board of education's building program for 1929, is expected to start next month, according to an announcement made last week by Theophilus Schmid, chairman of the board building committee.

The announcement was made in a letter to Ald James G. Coyle [17th]. According to the announcement, plans and specifications for the new building will be completed within the next two weeks and the board expects to ask immediately for bids on the work. Board engineers were at the school grounds last week making tests of the soil to determine the nature of the foundation required.

Stone Finish for Building.

The specifications for the structure call for the most modern in style and equipment, and, according to Mr. Schmid, the new school will be one of the finest in the city. The building will be of stone finish and will conform in architecture to the other buildings on the Chicago Normal school campus. The structure will contain four stories and a basement and will have accommodations for more than 2,000 students.

The basement of the new school will house the mechanical equipment, while the first floor will contain an auditorium, printing shop, metal shop, electric shop, six classrooms, principal's office, lunchroom, and kitchen. On the second floor will be two cooking rooms, eleven classrooms, swimming pools, boys' locker rooms and showers, girls' locker rooms and showers. The third floor will be made up of special music rooms, typewriting rooms, two special commercial rooms, two mechanical drawing rooms, seven classrooms, library, boys' gymnasium, girls' gymnasium, office for physician and nurse, and office for dentist and nurse. The fourth floor will contain the band and orchestra rooms, four art rooms, four science rooms and five classrooms.

Senior High School Included.

In addition to Parker Junor High school, the board of education recently adopted a recommendation of the educational department to build schools to accommodate 5,448 south side children. The recommendations were submitted by Don C. Rogers, director of the board's building survey.

Included are a senior high school, an elementary school and three elementary school additions. These buildings were allotted to the south side out of a total of sixteen buildings, with seating accommodations for 23,850, in the entire city.

Although a majority of the buildings planned for the south side are elementary schools, Mr. Rogers in his report said that junior and senior high schools should be given preference throughout the city in the future.

"It seems desirable to give more emphasis henceforth to senior and junior high school facilities," the report said. "Senior high school membership has grown immensely in the last five years, while membership in elementary schools has actually been decreasing."

A table compiled by the building survey shows 260,601 elementary school pupils in attendance in 1924 and 255,766 last year, while there were 39,999 senior high school pupils five years ago and 46,147 last year. Junior high school pupils numbering 87,328 attended Chicago schools in 1924 and 111,493 last year.

Phillips High Most Urgent.

A new home for Wendell Phillips High school to be constructed at 49th street and Wabash avenue is listed by the board as needed more urgently than any school in the city this year. A building seating 3,300 pupils is planned.

Phillips High school was authorized in the 1928 building program, and the site is already owned by the board, the report said. The new building will provide relief for the congested condition in the old school and do away with fourteen portables now in use.

It will also draw pupils from Englewood and Hyde Park High schools. It is planned also to organize a junior high school unit in the new building, according to the report.

Next on the south side list is McCosh Elementary school addition, 6543 Champlain avenue, which is seventh in urgency in the city. An addition providing 400 seats is planned. The old school is so overcrowded, the report said, that 40 kindergraten children are on the waiting list until room is found for them. Basement rooms are in use at present, and a system of extended sessions must be employed to give every one a sufficient amount of schooling.

An addition to Holden Elementary school is rated fourth in urgency on the south side and eleventh in the city. The building, at 3055 South Dearnis street, will seat 576 pupils when completed. Holden school has an overload of twelve rooms, the report said, and the assembly hall is being used as a classroom.

Myra Bradwell P.-T. Picks Delegates to Convention

At a special board meeting of the Parent-Teacher Association of the Myra Bradwell School, 7710 Burnham avenue, held last Monday, Mrs. C. J. Rosenbaum, Mrs. J. H. Sawyer, and Mrs. Elmer Johnson were appointed delegates to the annual convention of the Illinois Congress of Parents and Teachers, to be held in Mattoon, Ill., April 17, 18, 19, 20. Mrs. J. H. Boehm was chosen alternate. In the list of nominees of the association, printed last Sunday, Miss Mary Morgan was listed as a nominee for director. It should have read Miss Mary E. Gould.

Women of City to Celebrate Deeds of Sex

The University of Chicago chapel, the architecture of which has been said to portray the continuity of religion, including the parts played by the artisan, statesman, and merchant, will be the scene of a unique service next Wednesday night.

For the first time in the history of Chicago and, as far as is known, in the history of the world, a special service will be held in recognition of the leadership of women. The original idea of the service came from the Y. W. C. A., which organization is holding its central regional convention in the Hotel Sherman April 10 to 15. Other women's organizations became enthusiastic over the suggestion, however, and before plans were completed practically every woman's club in the city offered to take part, and delegated a member to assist on the committee of arrangements.

Many Leaders Take Part.

Miss Lilace Reid Barnes, daughter of Clifford W. Barnes of the Sunday Evening club, is chairman in charge of the event, and other women who have been active in planning for the chapel service are:

Miss Helen Bennett, managing director of the Women's World fair; Miss Leslie Blanchard, member of the board of social service and religion at the University of Chicago; Miss Alice Boynton of the Women's International League for Peace and Freedom; Mrs. Walter H. Buhlig, 372 Normal parkway, Illinois Congress of Parents and Teachers; Mrs. Hermon B. Butler, president of the Fortnightly club; Mrs. Henry W. Cheney, state legislator for the fifth senatorial district.

Miss Elizabeth Cristman, 311 South Ashland avenue, of the National Women's Trade Union league; Mrs. Wilbur Fribley, president of the Chicago Housewives' league, 2043 East 72d place; Mrs. Harold Eldridge, member of the metropolitan board of the Y. W. C. A.; Mrs. Albert B. George, 3231 Vernon avenue.

Mrs. Gilkey to Take Part.

Mrs. Charles W. Gilkey, vice president of the national Y. W. C. A., 5802 Woodlawn avenue; Mrs. William K. Hodgkins, president of the Y. W. C. A.; Miss Helen Hood of the W. C. T. U.; Mrs. Benjamin F. Langworthy, president of the Woman's City club; Mrs. Samuel T. Lawton, 5605 Blackstone avenue, president Child Study and Parents Education; Mrs. J. W. Lear, women's department of the Chicago Church federation.

Mrs. Andrew MacLeish, president Chicago Woman's club; Mrs. Charles Clayton Morrison, 6144 Kimbark avenue, League of Women Voters; Mrs. Quincy Wright, League of Women Voters, 5744 Blackstone avenue; Miss Elizabeth Webster, assistant director social agencies, and Mrs. John P. McGoorty of the Illinois club.

These Women in Processional.

Among south side women who have received invitations to take part in the processional are Miss Edith Abbott, 1007 East 60th street; Miss Zonia Baber, 6037 Ellis avenue; Mrs. Ida Wells Barnett, 3624 South Park way, a leader of colored women; Dr. Katherine Blunt, 5525 University avenue, head of the home economics department at the University of Chicago; Mrs. Carrie Jacobs Bond, 7130 Princeton avenue, writer of songs; Mrs. Henry W. Cheney, 6041 Kenwood avenue, first president of the League of Women Voters and now in her first term in the state legislature; Mrs. Edith Foster Flint, educator at the University of Chicago; Mrs. John Gleissner, 1800 Prairie avenue; Miss Hazel Harrison, 3745 Prairie avenue, pianist; Mrs. William S. Heffernan, 6631 Harvard avenue, member of the school board; Miss Edith Rickert, 1205 East 60th street; Mrs. Ora H. Snyder, 6912 South Shore drive, candy manufacturer; Miss Georgene Faulkner, "The Story Telling Lady;" Miss Elizabeth Faulkner of Faulkner School for Girls, and her sister, Mrs. Max Oberndorfer, author of "What We Hear in Music," and for seventeen years director of the program study classes of the Chicago Symphony orchestra; Miss Mary McDowell, former commissioner of public welfare; Miss Nellie V. Walker, 6016 Ellis avenue,

LEADING LADY

MISS NATALIE GORDON.

The Sinai Players will present "The Four-Flusher" next Wednesday evening at the Emil G. Hirsch center, 4622 Grand boulevard. Miss Natalie Gordon will take one of the leading rôles. Other players include: Miss Miriam J. Perlman, Miss Suzanne Zavis, Sol Levine, Harvey Friedman, Miss Doris Gross, A. W. Brussell, Dan Bregstone, Mayer V. Reeves, Oakley Cohen, Ralph D. Kiltner, Bill Browd, and Miss Nadine Cohen.

GIRLS PRESENT PAGEANT AT BENEFIT DANCE

Girls of the Young People's society of Holy Nativity Episcopal church presented "The Circus," a dancing pageant, at a post-Easter "Bunny Hop" dance held Friday evening as a benefit for the church. The dance was held in Ridge Park field house, 95th street and Longwood drive. Left to right: Miss Margaret Morrow, Miss Jane Mickelberry, Miss Jacqueline Berger, Miss Charlotte Stenger, Miss Henrietta Holladay and Miss Doris Berger. [TRIBUNE Photo.]

Normal Girls Dance Out of Year Book

Students at the Chicago Normal college have a glorified impression of what to expect in the 1929 spring Emblem, the college year book, as the result of an assembly program presented Thursday morning under the direction of members of the Emblem staff.

An enlarged reproduction of the book itself provided the setting of the stage from which participants stepped forth. Miss Laurinda Cleary and Miss Ruth Mumford acted as pages, turning back the covers of the Emblem.

The art section was rapidly reproduced by a chalk talk given by Allan Bangert, art editor of the Emblem. Miss Annette Singer entertained with a reading entitled "Tony Pleads Petit Larceny" in representing the literary department, and Miss Ella Bulger announced the group of folk dances given by students to illustrate countries visited by members of the faculty on a recent European trip.

Taking Part in Dances.

Those who took part in the Swedish dance were: Frank Walker, Miss Patricia McJoynt, Paul Erickson, Miss Eleanor Goldberg, Eugene Fricker, Miss Helen Smith, Herbert Johnson, Miss Alicia Wolson, Harry Keer, Miss Alice Sanders, Harold Taylor, and Miss Alice Rentz.

A Moorish dance was given by Miss Evelyn Zwiefka, Miss Catherine Magee, Miss Jennie Tokarsky, Miss Eva Eastlund, Miss Florence Filippi, Miss Audrey Abrahamson, Miss Josephine Kubik, Miss Ruth Berg, Miss Teresa Cozzi, Miss Eleanor Schenck, Miss Mary Stone, and Miss Ruth Wysocki.

Those who gave an Italian folk dance included Miss Kathleen Kenny, Mis Ethel Petrina, Miss Virginia Shaw, Miss Marie Fierce, Miss Helen Anda, David Earl, William Boyd, Gustave Carlson, John Roper, Leslie La Force, and Tobey Silbert.

A Russian dance was given by Miss Anne Simmons, Miss Caroline Patt, Herman Goodheart and William Fitzsimmons; a Spanish duet dance was given by Miss Betty Krawitz and Michael Ehrlich, and the girls of section 216 and the boys of the manual training section 2 song a Spanish song, "Gally the Troubador."

Editor Is Chairman.

Miss Elizabeth Hill, one of the associate editors, was chairman of the committee in chargo of the assembly program.

The Emblem staff inclues: Miss Phyllis Wilson, editor in chief; Miss Hill and Miss Mary French, associate editors; Miss Dorothy Schwarzkopf, literary editor; Miss Thelma Menzer, Miss Anna Leo, Miss Faith Beers, Miss Manja Johnson, Miss Verna Sues, and Miss Anna Smutny, assistant literary editors; Allan Bangert, art editor; Al Herman, Miss Grace Schwarzkopf, and Dorothy Fuhrman, assistant art editors.

Miss Dorothy Kelly is photographic editor; Miss Frances Alswang and Israel R. Cooper, sport editors; Miss Betty Wenzel and Max Schwartz, assistant sport editors; Howard Trautwein, business manager; Thomas Began, assistant business manager; Samuel Gogol, advertising manager, and Drew Walker, assistant advertising manager.

Robert G. French is faculty adviser, William G. Wilson, faculty business adviser, and Miss Helena Gavin, faculty literary adviser.

Englewood Kiwanis Pay Visit to Crippled Children

Members of the Englewood Kiwanis club made their annual visit to the Christopher School for Crippled Children, 51st street and Artesian avenue, Tuesday instead of holding their regular weekly meeting. The children were entertained for more than an hour by the members of the organization, led by Dr. M. Phillip Cannon, chairman of the program committee. The program for the day was in charge of the underprivileged child committee of the club, of which Dr. James Graybeal is chairman.

OUR TOWN

Paragraphs Anent the Passing Throng.

BY FRED PASLEY.

DR. P. K. BLODGETT of Chicago Heights was a visitor at the Morgan Park High school, addressing the assembly on fish in the United States.

* *

Miss Emily Quinn, our charming barber shop cashier at the Hotel Sherman, is receiving the congratulations of her friends on the fine pickup of her high spirited new car, which cleared a three foot hedge in a standing broad jump, making a perfect four point landing in a cemetery. Miss Quinn is confident it would have broken the world's broad jump record for six cylinder cars had it not been for a tombstone carelessly left in the way. She plans to enter it in the 1932 Olympic games.

* *

Miss Irene M. Peterson of 6450 Kenwood avenue, the little schoolma'am now on sabbatical leave and sojourning in the Pearl of the Pacific, writes home that she enjoyed the privilege of hearing the governor of Hawaii read his full annual message to the combined senate and house of representatives at the opening session of the legislature. The reader will recall it is from Hawaii we get our non-explosive pineapples.

* *

TOO seldom in these parlous times does the press recognize the noble deeds of the city's bluecoats—those guardians of the public weal which the citizen pays to defend him and his from the auto bandit, the burglar, the moron and other criminal elements. We have in mind Officers Smith and Ryan of the Kensington station, who alone and singlehanded the other night, and without even a search warrant handy, got their quarry at 10440 Erickson avenue. A two apartment dwelling, their objective was the first floor. This had a front and a rear door, a basement entrance and likewise a water pipe up the side of the house. How to get in was the problem, but Officer Smith's quick thinking solved it. He climbed the water pipe. Prying open a window, he dashed into the apartment, which was vacant, and captured the quarry—a small still, which had been dismantled—without firing a shot.

* *

MRS. GOLDIE W. BARNES of 228 East 149th street, Harvey, reports that the horn which she plays in the Buda plant band, where she is employed, was stolen during her absence from the house Monday morning. The Harvey police are working on the case, their theory being that somebody—presumably a lover of music—entered the house and took the horn. This seems plausible. It develops that Mrs. Barnes did not lock the doors when she departed. No one was seen to enter or leave, despite the fact that some of the neighbors generally have an eye on the block. However, there is one clue. Some boys were seen around the city park at 5:30 with a horn. The police are developing this lone clue, and we trust we shall have more definite news in our next issue.

* *

O. U. SISSON, the pioneer druggist of Hyde Park, 5034 Cottage Grove avenues, says he's learned something every day of the thirty years he has been in business, and is still learning, which is probably the reason Oscar continues to be among those prominently present in these progressive days of chain drug stores and such. He says about the only thing that hasn't changed in Hyde Park since he arrived there in a horse and buggy is his address and telephone number. It used to be Oakland 1, but since ciphers became stylish the telephone company has handed him three, making it 0001.

* *

BLUE ISLAND is going to make it a real Fourth and the Lions club, of which A. W. Schreiber is president, is sponsoring a slogan contest with a first prize of $10. The thought is to embody in a telling phrase the magnitude of the celebration, and the sponsors are furnishing prospective contestants with samples just so they can get their hands in. We quote:

* *

Blue Island First for the Fourth.
Celebrate the Fourth With Us.
July 4—Where, in Blue Island.
We'll See You Here on the Fourth.
The Fourth, in Blue Island.

The contest is open to all irrespective of race, creed, or color, whether Democrats or Republicans. Let's go, folks.

TEA TO BE GIVEN FOR BOWEN GIRLS THIS AFTERNOON

Former and present members of the Dinner Belles, the Household Arts club of Bowen High school will be guests at tea this afternoon between the hours of 3 and 5 of Miss Elsie Routh at her home, 6342 Greenwood avenue. Miss Routh will be assisted in pouring by Miss Dorothy Alther, Miss Corabelle Blake, Miss Elizabeth Hale, and Miss Catherine Begg, all of whom are former presidents of the Dinner Belles.

MISS DOROTHY ALTHER.

Dr. F. N. Freeman to Talk Before Morgan Park Club

"Freedom and Control of the Child" will be the subject of an address by Dr. F. N. Freeman, professor of educational psychology at the University of Chicago since 1909, at the meeting of the Morgan Park Women's club tomorrow afternoon at the Morgan Park Congregational church. Marion Alward, daughter of Mrs. Albert F. Alward, 2238 West 107th street, will play several piano selections.

Calumet High Cast to Offer Bit o' Old Erin

An Irish romance with additions of music and dancing and molded into a two act opera entitled, "The Lass of Limerick Town" will be presented April 24 and 25 by Calumet High school students in their school auditorium.

Miss Margaret Blood and Miss Cora Bain, heads of the music and dramatic departments, respectively are directing the production.

Leading Rôles Assigned.

The rôle of an English squire will be taken by Emeole Miller, Stanley Johnson will play the part of his son and Jane Moody will be his wife. Charlotte Goss and Rose Mary Johnson will take the rôles of two cousins, the heroines of the opera.

Others who will sing solo rôles are Melvin Nelson, Marshall Johnson, Virginia Waller, Harry Bennett, Howard Myers, Harold Jacobs, Mildren Hagemon, Leonard Brodt, and Robert Kraus.

Glee club students will sing various choruses representing villagers, guests, man servants, and Irish girls, including the following:

These Students to Sing.

Ruth Johnson, Dorothy Koehler, Margaret Snyder, Adelaide Greenwold, Maryalice Reynolds, Bernice Talmadge, Beatrice Talmadge, Janet Smith, Ethel Goldberger, Stella Kopolus, Agnes Johnson, Margaret Goss, Helen Bushor, Ruth Bushor, Emily Kuh, Josephine Hosfurther, Marjorie MacGibbon, Jean Stillman, Almira Koeller, Marjorie De Bus, Alice Osterdorf, Laverne Burklund, Betty Robinson, Jeanette Judor, Vivian Anderson, Helen Emmons, Mildred Mueller, Virginia Boetter, Phyllis Tedrohn.

Virginia McIlhoney, Dorothy Evison, Alice Block, Jean Row, Loraine Young, Ingrid Ostrom, Virginia Holmes, Alice Holmberg, Margaret Tierney, Mary Rita Smith, Arbutus Fuller, Katherine Caffey, Anna Anderson, Helen Kirkland, Marjorie Hawthorne, Fraces Covert, Henry Sartonowitz, Walter Masterson, James Honsen, Victor Brodt, Albert Fox, Gronger Westberg, Lawrence Leohy, Robert Crelly, William Burns, Charles Day, Edward Boetcher, Charles Mahin, Raymond Fennomor, Eugene McGundy.

Herma Steinberg will be the accompanist.

DANCING OUT OF COLLEGE YEAR BOOK

A Russian dance was a feature of the year book pageant given by Chicago Normal college students. Appearing in it were, left to right: William Fitzsimmons, Caroline Patt, Herman Goodheart, and Anne Simmons. [TRIBUNE Photo.]

Clans Gather Friday Night in Englewood

"Should auld acquaintance be forgot?"

The Women's society of Englewood Presbyterian church, 64th street and Yale avenue, doesn't think so, and on Friday night, the society is sponsoring the twenty-fifth annual Scotch soirée to be held in the church.

DR. JAMES E. CONGDON.

If the event is as popular as similar affairs of the past there will be a "gathering of the clans" from all over Chicago—a get-together of folk of Scotch nativity and ancestry, many of whom never have an opportunity to visit with each other throughout the year except on this occasion.

Program All Scotch.

Friday night's program will open with "The Campbells Are Coming," played on the bagpipe by Piper Sandy Mathison, and from then on until all present join hands and finish singing "Auld Lang Syne" the evening will have a distinctly Scotch flavor.

The feature of the evening will be impersonations of Harry Lauder by Sam Galbraith of Roseland. Mr. Galbraith will appear in kilts and respond to encores of "I Love a Lassie" and "Roamin' In the Gloamin!" In order that none of Mr. Galbraith's part of the program may be missed, a section of seats down near the platform has been reserved for the children.

Such beloved ballads as "Annie Laurie" and "Flow Gently Sweet Afton" will be sung by Mary MacKenzie, Mrs. Thomas Smith, Charles Stanley, and Miss Phylis Weir. Miss Jessie Clark Reike will give a group of character readings.

Dr. Robinson to Preside.

Dr. James E. Congdon, pastor of the church, will give the address of welcome, and Dr. Willard H. Robinson, pastor emeritus, will act as master of ceremonies, a rôle which he has taken since the first soirée was held a quarter of a century ago.

Officers of the Women's society, sponsoring the soirée, are: Mrs. Melvin C. Knapp, president; George Hawk, vice president; Mrs. William Watson, secretary, and Mrs. Arthur Clason, treasurer. Mrs. I. D. Wadie is chairman of the arrangements committee.

MT. GREENWOOD MASSMEETING TO ASK SCHOOL

The first step in an attempt to convince the board of education that a new school is needed in the Mount Greenwood community will be taken at a massmeeting Tuesday evening at the Mount Greenwood Trust and Savings bank, 3052 West 111th street, which will be sponsored by the Ridge Civic council.

According to R. R. McMurray, secretary of the organization, the Mount Greenwood Improvement association in a letter last week asked the Ridge civic council for its coöperation in the effort to obtain the new school. The officers of the council immediately called the meeting for next Tuesday for this purpose.

Mr. McMurray pointed out that one of the schools in the Mount Greenwood community is a frame structure, which was built in 1880, and one other school has been condemned by the city because of the possibility of a collapse of the second floor.

A committee will be appointed at Tuesday's meeting for the purpose of composing a petition, which will be circulated among the residents of the community.

South Side Swedish Club Dances and Plays Cards

More than 300 members and their guests attended a card party and dance last evening given by the Ladies' auxiliary of the South Side Swedish club in the ballroom of the club, 7330 Ridgeland avenue. Mrs. Louis Olson of Mount Greenwood, president, and Mrs. Harry Londelius, 11103 Irving avenue, were in charge of arrangements for the affair.

NAME LEADERS FOR SOUTHWEST SIDE CAR FIGHT

Frame Demands at Meeting Today.

A committee to organize the fight for added transportation facilities for the southwest side, selected by the Southwest Federation of Improvement clubs last Monday night, will meet this afternoon to draw up a resolution presenting the needs and demands of the district.

It was decided by the federation Monday night to join forces with the Greater South Side Chamber of Commerce in pushing the transportation demands, and the committee will meet with the transportation committee of the chamber Tuesday to decide on a plan of action.

In giving the committee power to draw up the resolution setting forth the desired improvements, there was no dissension among members of the federation, according to M. A. Seymour, secretary, and a unanimous agreement has been reached concerning what the district needs.

The committee includes C. C. Cross, Edward Qualkinbush, Mr. Seymour, and R. G. Crane.

Will Make Plea to Council.

They will direct their plea for better transportation to the city council, the citizens' advisory committee on transportation, and possibly the Illinois commerce commission, it has been tentatively decided.

At present, according to officials of the federation, the 63d street car line is the only one of real service in the entire southwest district. The only other line going to the center of the city, Archer avenue, ends at Cicero avenue, at which point a suburban line begins, thus forcing residents to pay two fares in getting to the loop.

The federation intends to demand that users of the Archer avenue line west of Cicero avenue pay only one fare.

The resolution will include a plea for an "L" extension to serve the district. Such an extension of the Douglas park line south from 18th and Paulina streets to Archer avenue, west on this street to Kostner avenue, south on Kostner to 65th street, and west on 65th to Argo is deemed desirable.

Seek Two Surface Lines.

The federation wants an extension of the Crawford avenue line south from the river as soon as the bridge is completed; the paving and installing of a feeder bus line on 59th street from Kedzie avenue to the west city limits, and the cutting through of 71st street to Crawford avenue, where a proposed car line would extend south to 79th street and thence west to the city limits.

In recommending that an "L" line be extended into the southwest side federation officials have expressed the belief that such a line would pay far better than the Westchester and Niles Center lines recently opened by the Rapid Transit company because thousands of workers must be carried daily to the rapidly growing factory district in West Chicago Lawn and Clearing.

WOMAN'S CLUB OF ENGLEWOOD READY TO VOTE

The Englewood Woman's club will meet for the annual reports and election of officers tomorrow afternoon in Englewood Masonic temple.

Of the officers to be elected this year, the following have been nominated: Mrs. Wilbur E. Blackford to succeed Mrs. Willis E. Tower as president; Mrs. Joseph Dunn, third vice president; and Mrs. Nettie Hall Witmer, corresponding secretary. The term of officers and directors is two years, and half of each are chosen annually, so that the executive council is never composed entirely of new members.

Six women have been nominated for three vacancies in the board of directors. They are: Mrs. Walter L. Stebbings, Mrs. Frank R. Birdsey, Mrs. C. L. Frank, Mrs. Charles A. Bowman, Mrs. W. B. Wright, and Mrs. H. Eidmann.

The following have been nominated to head the various departments: Mrs. Rilla Meeker Hess, art; Mrs. Martha Wigger, education; Mrs. Caroline Shurman, literature; Mrs. Stella Freeman Jaffrey, music; Mrs. Minnie N. Merriman, bulletins; Mrs. Minnie C. Leitch, auditing; Mrs. Meta Snowdon, lunchroom; and Mrs. Florence L. Tufts, hospitality.

The building committee, which has been investigating sites for a possible new club house, will report. This committee, headed by Mrs. L. K. Scotford, includes: Mrs. H. Edmann, Mrs. E. S. Porter, Mrs. Caleb Shurman, Mrs. Wilbur Blackford, Mrs. Charles Muter, and Mrs. Tower.

BRYN MAWR CLUB TO HOLD ANNUAL SPRING LUNCHEON

The Bryn Mawr Woman's club will have its annual spring luncheon tomorrow in the Tower ballroom of the Stevens hotel. This will be the last meeting of the season. Officers elected last week will be installed at the October meeting. The newly elected officers are: Mrs. R. R. Lunsden, president; Mrs. Loren Hebbard, first vice president; Mrs. Wade Reece, second vice president; Mrs. W. L. Mardi, recording secretary; Mrs. H. C. Osman, corresponding secretary; Mrs. R. B. Phelps, treasurer; Mrs. A. J. Rich, chairman of literature; Mrs. Quinton Johnston Jr., chairman of home and education; Mrs. Leon Clark, chairman of philanthropy; Mrs. Lowell Holl, chairman of music; Mrs. [illegible], chairman of civics.

PROPOSES ONE BOARD RULE ALL CHICAGO PARKS

Leader of Club Women Raps 'Extravagance.'

Characterizing the present park system as absurd, extravagant, and unbusinesslike, Mrs. Edward S. Bailey, 2212 East 70th street, has devised a new plan for operating parks in the city which she will present to the Chicago and Cook County Federation of Women's organizations in the fall with the hope that they will assist her in carrying it into operation. Mrs. Bailey is a former president of the federation of clubs.

Women will be given a voice in the management of Chicago's parks and playgrounds and one central board will direct park activities all over the city if Mrs. Bailey has her way.

With other south side residents Mrs. Bailey has become aroused over the fact that they must bear the burden of taxation to pay for the lake front improvements.

Says Inequality Causes Objection.

"It isn't taxation that people object to," she added. "It is the lack of equalization in taxes which causes objections. It is unfair that citizens of south side should pay the entire cost of lake front improvements, when as far as 31st street the lake front is used by the loop and the city at large and the entire city should stand the cost of these improvements. With one central park commission such an arrangement in this case and similar instances would be made."

And referring to the advisability of having woman representatives on the park board, Mrs. Bailey pointed out that, due to their experience in economy and home management, women are particularly fitted for the job of "municipal housekeeping." Her plan includes at least four women on the board, one for each district of the city.

The outline of her plan is, in brief, to abolish all small park and playground commissions in the city, establishing instead one central park board to elect commissioners to this board, rather than having them appointed, and to have women represented on this board.

Forty-five Different Park Boards.

"I was amazed to learn when I first looked into the subject, that there were forty-five different park boards planning and controlling the parks in Chicago and Cook county," Mrs. Bailey said. "There must be tremendous duplication when each board has its own plant and equipment, stenographers, attorneys, police, and power to levy taxes."

Regarding the election of commissioners for the proposed central board, Mrs. Bailey indicated that parks and playgrounds are so essential to the people as a whole that they should have some voice in the selection of persons who have control over them. She said a man's qualifications and not his party affiliations should determine whether he be made a member.

Favors Election by Districts.

"Each section of the city should elect its own representatives for the board," she said. "The people of the south side know a man's qualifications as a south park commissioner better than a judge from Oak Park, and those living on the north side are better acquainted with the qualifications of the Lincoln park commissioners than is the governor.

"The ideal commission is a civic minded group of persons with a chairman who would be responsible for the entire park system," she said.

CONSUMPTIVE AID BRANCH INSTALLS NEW PRESIDENT

Mrs. Jacob Kenofsky, 6347 South Peoria street, was installed as president of the south side auxiliary of the Chicago Consumptive Aid society, at a public reception last week at the Southmoor hotel, 67th street and Stony Island avenue.

Other officers installed were: Mrs. Anna Frazin, 6129 South Green street, honorary vice president; Mrs. Harry Taft, 7339 South Green street, chairman of vice presidents; Mrs. M. J. Worth, 6455 Greenwood avenue, first vice president; Mrs. Sarah Silverman, 6217 South Green street, second vice president, and Mrs. Lena Bass, 6138 Vernon avenue, third vice president.

Other new officers are Mrs. Jack Newman, 9119 South Racine avenue, secretary; Mrs. Sarah White, 7554 Coles avenue, financial secretary; Mrs. Samuel Cutts, 6951 South Green street, treasurer, and Mrs. Ida Engber, 5916 South Throop street, assistant treasurer.

Hyde Park Church Club Repeats Play Tonight

The Younger Married People's club of Hyde Park Congregational church will present "St. Claudia," by Marshall N. Goold, this evening in the church auditorium, 56th street and Dorchester avenue. The drama first was presented on Easter Sunday and is being repeated by request. Rôles are being taken by Maurice F. Gogle, Mrs. Edawrd Hayes, Mr. and Mrs. Le Roy Clements, Mrs. M. M. Eells, Mrs. Henry Allen, Mrs. R. E. Lavagee, Mrs. C. A. Prusman, and Ezra P. Young.

Trunk Bargains
5-Ply Fibre Wardrobe
Full Size $15.00

ELI
3020 S. State Street

What Is the Secret of IT?
Where Is IT'S Charm?
EVERY Woman possesses IT
EVERY Woman can develop IT
EVERY Woman desires IT
EVERY Man, Woman and Child is charmed by IT
A Beauty Secret You Should Know
How to Develop IT
—whether you are stout or thin —plain or pretty—young or old.
What We Do
1. We reduce your diaphragm.
2. We slenderize your hips.
3. We straighten your sway back.
4. We take away that rubber tire around your waist.
5. We give you perfect circulation.
6. We give you comfort because grace and comfort go together.
7. We balance your body correctly on your feet.
Therefore you walk and stand gracefully.
We do these things with the
BODY GLOVE
Reg. U. S. Pat. Off.
May we send you IT? $10.50
THE BODY GLOVE CO.
928 Stevens Bldg., Chicago, Ill.
17 N. State St. Tel. Dearborn 6092

SPRING DAYS BRING LAMBS AND GOLF CLUBS

"A Spring Lamb for Easter," made by J. L. Hancock, 1121 East 51st street, won the first prize of $5 this week in The Tribune's spring picture contest for amateur photographers of the south side. The picture shows Helen and Herbert Finger. The second prize of $3 was awarded to Mrs. R. E. Tinsley, 7911 Crandon avenue, for "Fore," showing Natalie Tinsley. For a picture of Marion Ruth Eggli taking a springtime stroll the third prize of $2 was awarded to Mrs. William Eggli, 5303 South Damen avenue.

93D ST. OPENING TO BE DEMANDED BY SOUTH SIDE

Railroad Is Blamed for Delay.

A conference to speed the opening of 93d street between Stony Island and Cottage Grove avenues through the yards and shops of the Nickel Plate railroad will be held shortly between Commissioner of Public Works Richard W. Wolfe and officials of the railroad, according to Ald. William A. Rowan [10th], who has been working for this improvement for the last two years.

The railroad agreed in 1925 to have the street opened by 1927, Ald. Rowan says, but thus far nothing has been done. Officials have sought to justify the delay on the ground that the yards could not be moved to the south because the Calumet harbor project has not been completed, but local groups intend to stand firm in their contention that Calumet harbor has nothing to do with the agreement of 1925, the alderman says.

United Fight Planned.

In a previous conference with the department of public works six months ago nothing definite was agreed upon, and local civic groups are prepared to join forces and stage an organized fight, according to the alderman.

Charles A. Rubey of the South Chicago chamber of commerce, Walter Roy of the South End chamber of commerce, and H. H. Haylett of the Greater South Side chamber of commerce, are leading their groups in the effort to have the street opened.

Ninety-third street, if opened, would literally open up the entire far south side, Ald. Rowan points out, since at present there is no usable street open between Stony Island and Cottage Grove avenues in the entire section. The nearest street across town to the north is 79th street, and the nearest on the south is 147th street, which is out of the city limits.

Other Streets Impassable.

Others, such as 95th street on which improvements are being made, are still impassable and probably will be in process of repair for the next two years. One Hundred and Third street, which is also closed across town by the railroad yards, will most likely remain so until Calumet harbor is completed, according to Ald. Rowan, thus leaving 93d street as the only possibility for an east and west street.

In view of the fact that the improvement is so necessary and that it has been promised by the railroad it is imperative that every possible pressure be brought to bear to get the railroad to act, he says.

Y. M. C. A. Chorus to Sing "Messiah" at Fenger High

The 111th street Y. M. C. A. chorus and orchestra will present the "Messiah" tomorrow evening at 8 o'clock in Fenger High school, 11220 Wallace street. Wallace B. Graham is directing the thirty-five piece orchestra as well as the chorus, which includes close to 150 men and women. Soloists will be Flora Waalkes, Lillian Knowles, William Russell, and Edwin Kemp. Hilda Butler Farr is accompanist.

Spring? Say It with Pictures and Win Prizes

In the spring a photographer's fancy turns to pictures of the first robin, early gardens, Mary and Jane skipping rope and evidences of spring fever.

The Metropolitan section of The Tribune now offers prizes weekly for spring pictures. The Tribune will pay $5 for the best photograph on this general subject taken by an amateur. It will pay $3 for the second best and $2 for the third best.

Address pictures to Photo contest, Metropolitan section of The Tribune. The name and address of the photographer should be written plainly on the back of the print as well as the names of all persons in the picture.

The contest is open only to amateurs and the editor will be final judge. Theme, treatment, and clearness of the print all will be taken into consideration. No pictures will be returned.

Student Makes Pin Money with Artificial Flowers

Mildred Niemeyer, seventh grade student at Westcott Junior High school and a member of the Arts and Crafts club, one of the school's hobby clubs, has already begun to commercialize the craft she is learning. In the assembly period last week she told of making artificial flowers and nut cups, and of selling an order of roses for $3. She also said that she was now working on an order for two dozen more roses. Miss Gertrude Fitzgerald is sponsor of the club.

Marilyn Frocks
1437 E. 53rd Street
2316 E. 71st Street

$15
A Bright Ensemble
Gay printed frock, with coat of navy, trimmed in color. Just one of the many dashing frocks and ensembles always offered at the remarkably low price of $15.

WED 50 YEARS

MR. AND MRS. HENRY DEKKER.

More than 100 friends and relatives attended the golden wedding celebration of Mr. and Mrs. Henry Dekker Tuesday evening at their home at 11114 Wallace street.

Mr. Dekker is one of the early settlers of the far south side. In 1882 he opened a general store at 107th street and Michigan avenue, and for a long time this was the only store in that territory. He was married at 10555 Wallace street, only a few blocks from his present residence.

The couple have five sons, three daughters, fifteen grandchildren and one great grandchild.

Pointed Fox Scarfs $57
A rich, luxurious assortment . . . beautiful skins.

Fur Storage
Insurance—
Our new Fur Storage plan provides All Risk World Wide Insurance with the St. Paul Fire and Marine Insurance Co. for the entire year.
Free Cleaning and Glazing
of furs stored with us. Your furs are protected against damage and destruction from summer heat, moths, vermin, etc., while in our possession.

S. MILENBACH & SONS
FURRIERS
6738 Stony Island Ave.
Fairfax 5155
Open Tues., Thurs., Sat. Eves.

WHITE X ROACH POWDER **KILLS ROACHES**
SILVER BUGS, WATER BUGS and ANTS

Not one failure in 16 years. The same powder we use in the largest clubs, hotels, etc. Kills roaches, ants and water bugs. Easy to use. You can do it just as well as we can.
1 1-lb. can, $1.00
6 1-lb. cans, $5.00
12 1-lb. cans, $9.00
DELIVERED FREE
Contracts Taken and Results Guaranteed
City Exterminating Co.
417 North Wells Street
Superior 7478 and Delaware 0424

WHO SAID IT? When, Where and Why

THE TRIBUNE will pay $5 for each snappy quotation printed and $5 for the best answer. Send your answers and quotations to the Who Said It Editor, CHICAGO TRIBUNE.

WHO SAID:

1. The American flag has been forced to retire. This is intolerable?—Claud E. Sutton, 16 North Bosart avenue, Indianapolis, Ind.

2. April showers bring May flowers? —Mrs. A. L. Ellis, 7550 West 62d place, Argo, Ill.

3. The existing appropriations will carry the navy half way around the world and if congress chooses to leave it on the other side, all right?—Edward Batten, 4461 Keokuk avenue, Chicago.

(Answers to the above quotations will be printed two weeks from today. Answers to last week's quotations will appear next Sunday.)

Answers

Following are the answers to quotations previously published:

Quotation.—*When March comes in like a lamb it goes out like a lion.*

Answer.—This proverb, in reverse order is found in "The Compleat Collection of English Proverbs" by the English naturalist, John Ray or Wray, who was born in 1628 and died in 1705. The first edition was published in 1670. Later editions appeared in 1742, 1767, and 1813. The proverb runs as follows:

March hack ham, comes in like a lion,
Goes out like a lamb.
March comes in like a lion,
Goes out like a lamb.

—**Marguerite M. Nelson,** 5129 Cullom avenue, Chicago.

NOTE—Maybe some one can tell the rest of us what "hack ham" means, if anything.

Quotation.—*Educate 'em with a krag.*

Answer.—This quotation, or rather, "Civilise 'em with a Krag," is from a song which was popular among the United States troops engaged in putting down the Philippine insurrection just after the Spanish-American war. The song, a parody on "Tramp, Tramp, Tramp, the Boys are Marching," started with:

Damn, damn, damn the Filipinos—

And concluded:

Then beneath the starry flag,
Civilise 'em with a Krag,
And return us to our own beloved homes.

The "Krag" was the Krag-Jorgensen rifle, in general use in the United States army at that time.—**Frank A. Post, 332 South Kenilworth avenue, Oak Park, Ill.**

Quotation.—*Good Americans, when they die, go to Paris.*

Answer.—In the sixth chapter of "The Autocrat of the Breakfast Table," by Oliver Wendell Holmes, is this observation: "There is that glorious epicurean paradox uttered by my friend the historian [John Lothrop Motley], in one of his flashing moments, 'Give us the luxuries of life, and we will dispense with its necessaries.' To this must certainly be added that other saying of one of the wittiest of men, 'Good Americans, when they die, go to Paris.'"

The "one of the wittiest of men" to whom Dr. Holmes referred was Thomas Gold Appleton, born in Massachusetts in 1812.

Emerson says, "Next to the originator of a good sentence is the first quoter of it." Dr. Holmes should certainly be given credit for the life of this quip of Mr. Appleton's. Oliver Wendell Holmes—physician, poet, essayist, novelist—was born in Cambridge, Mass., on Aug. 29, 1809. He was graduated from Harvard in 1829 and commenced the study of law but soon abandoned it for medicine. He was the first real American humorist with an assured standing in good literature. He died in 1894.—**Mabel Ruth Jackson, 7003 Normal boulevard, Chicago.**

Forming Nobel Academy.

STOCKHOLM.—(AP)—Prof. Robert Barany of Upsala, winner of the 1915 Nobel prize in medicine, is organizing a political and social science academy to be opened in Geneva with twenty winners of Nobel prizes as trustees.

CALUMET CADET AND FATHERS TO SPONSOR DANCE

The Calumet Fathers' club of cadets of the Calumet R. O. T. C. unit sponsoring a subscription dance which will be given Friday night at the Englewood Masonic temple, 6134 South Yale avenue. Proceeds will be used to purchase silver cups and medals which will be presented twice a year at commencement to honor cadets.

A silver cup will be awarded at each commencement to the cadet winning the highest scholastic honors and the medals will be awarded for meritorious conduct and work in the R. O. T. C. unit.

Majestic
ELECTRIC-RADIO
SOUTH SIDE REPAIRS and SERVICE
Phone
PLAZA 4858
Day and Night Service
NO CHARGE FOR INSPECTION SERVICE
Majestic Repair & Service Co.
2140 East 75th St.

RESTAURANTS Near South Side

Laura Jacobsen CAFE
Corner 11th and Michigan Ave.
Special Sunday Dinner, $1.00
CHOICE OF:
Fresh Shrimp or Fruit Cocktail or Cream of Chicken Soup
SALAD
Head Lettuce *Roquefort Cheese Dressing*
CHOICE OF:
Fried Jumbo Scallops with Tartar Sauce
Broiled Fresh Lake Trout, Maitre d'Hotel
Creamed Crab Meat a la Newburg on Toast
Ham and Eggs, Country Style
Old Fashioned Chicken Fricassee with Dumpling
Frenched Pork Tenderloin with Apple Sauce
Sirloin Steak Saute a la Minute
Broiled Tenderloin Steak, Fresh Mushroom Sauce
Grilled Premium Ham Steak with Currant Jelly
Fried Genuine Calf's Liver with Fried Onions
Fried Milk-Fed Chicken, Country Style
Roast Stuffed Long Island Duck, Apple Compote
Roast Leg of Spring Lamb with Fresh Mint Sauce
Roast Prime Ribs of Beef au Jus
Mashed, Candied Sweet, or New Potato Parsolade
Creamed New Cabbage or Early June Peas
CHOICE OF:
Apple, Fig, Pineapple Cobbler *Cake with Whipped Cream*
Apple, Peach, Fresh Rhubarb Pie *Custard Pudding*
Ice Cream and Cake *Fresh Strawberry Shortcake*
Lemon Pie with Whipped Cream *Chocolate Sundae* *Jello*
Roquefort or Aged N. Y. Twin Cheese with Crackers
Coffee, Tea, Milk, Buttermilk
OPEN FROM 11 A. M. TO 8 P. M. AMPLE ROOM FOR PARKING

RESTAURANTS Woodlawn

Fenger Restaurant
6312 Cottage Grove Ave.
24-Hour Service
EVENING DINNER 85c
LUNCHEON 45c—65c
HARRY FEUER IS BACK
SPAGHETTI CARUSO, 60c
A dish that a famous artist originated. Genuine Italian spaghetti cooked to the proper tenderness in a rich beef stock, Fresh Chicken Livers and Mushrooms, Parmesan Cheese and baked in the Oven.

OH WHAT A FLAVOR!
GENUINE HOMEMADE RAVIOLI, 60c
Prepared by a real French and Italian Chef in our own Kitchen. Genuine Egg noodle paste stuffed with fresh spinach, white meat of chicken, shallots, French mushrooms, a little suspicion of garlic, poached in rich beef stock and served Piping Hot with real Italian sauce and Genuine Parmesan Cheese.
Try Our Famous Strawberry Pie
THE RENDEZVOUS FOR SMART PEOPLE

Hyde Park | Hyde Park

Miss Albert's
Cafeteria and Cafe
Hyde Park Hotel
1511 Hyde Park Blvd.
Where food and surroundings are different.
The cafeteria offers endless variety for your selection. In the cafe we serve delicious table d'hote dinners at 85c to $1.50, and luncheons at 60c and 75c.
NATIONAL RESTAURANT ASSOCIATION

Schwartz RESTAURANT
After Theatre Specials
Our famous DINNER $1.00 Everyday and Sunday
40c & 60c Luncheon
A la Carte At All Hours
6325 COTTAGE GROVE AVE.
JUST NORTH OF TIVOLI THEATRE

Near South Side | Near South Side

G. T. RESTAURANT
2138 South Michigan Avenue
Special Sunday Dinner $1.00
APPETIZER:
Fresh Shrimp Cocktail *Fruit Supreme*
or Hearts of Celery and Green Olives
SOUP:
Chicken Gumbo with Rice
CHOICE OF:
Roast Young Vermont Turkey
Roast Long Island Duckling—Baked Apple
Roast Milk Fed Chicken, Stuffed Royal Dressing
Chicken Fricassee, Asparagus Tips
Filet Mignon of Beef, Saute, a la Stanley
Choice Cut of Beef, Fresh Mushroom Sauce
Breaded Pork Tenderloin, Cream Sauce
CHOICE OF POTATOES:
Mashed, Steamed or French Fried Potatoes
VEGETABLES:
Golden Bantam Corn on Cob or Creamed French Peas
SALAD:
Combination Salad with 1000 Island Dressing
DESSERT:
Ice Cream with Cookie *Fruit Jello Whipped Cream*
Choice Fruit Salads *Chocolate Nut Sundae*
Coffee *Tea* *Milk*
TRY OUR DAILY LUNCHEON, 65c
Our Steaks are Broiled in Individual Pans
Served to you with their own Juice
WE NEVER CLOSE

Near South Side

Block's Restaurant
IN LEXINGTON HOTEL
116 EAST 22ND ST.
Phone Calumet 1840.
Table d'Hote Dinner, daily, 5 to 11 P. M. Choice of six entrees, 85c to $1.00.
Sunday Table d'Hote Dinner, a 7 course Dinner with choice of several fowls or meats at $1.10.
Block's Special $1.00 Steak speaks for itself — none finer in the city.
AT BLOCK'S you will always find —the best of food Fresh every hour of the 24.

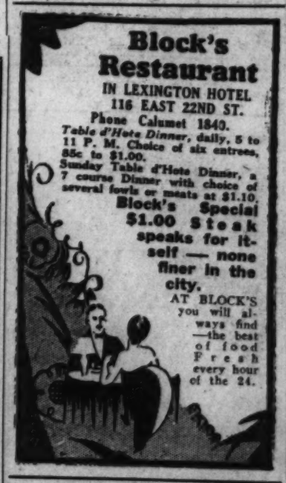

Woodlawn

Witch Kitch Inn
6325 Woodlawn Ave.
"Where the Witches Eat good cooking here"
Special SUNDAY DINNER $1.00
Served 12 Noon to 8 P. M.
Luncheon 45c
Dinner 75c

NEW Daley's Restaurant
1132 W. 63d St.
Visit the new Daley Restaurant No. 2—well known for 10 years for its good food and quick service. Try our delicious Sunday dinners (85c and $1.00) and you will come back often.

Uptown

UPTOWN VILLAGE
4822 BROADWAY
Harry Chan, Mgr.
DANCING
Special Nine Course TABLE D'HOTE Sunday Dinner, $1.50
Served Until 9 P. M. Week Days, $1-1.50
Jimmy Grier and his COPE HARVEY ORCHESTRA

Near South Side

NEW LITTLE FLORENCE
Italian American Restaurant
2132 So. Michigan Ave.
Table d'Hote Dinner
7 Course, 5 to 9 P. M.
$1.25
Try Our Sunday Chicken or Steak Dinner $1.25
Spaghetti and Ravioli a Specialty

Hyde Park

The Anna Lyon TEA SHOP
1449 E. 57th St.
Excellent Home Cooking Dinner,
65c, 75c, 80c, 90c
Wide Variety
Superior Quality
All pastry is home baked.

Hyde Park

Why cook at home this weather?
A wide selection of tasty foods, crisp, cold salads and home made pastries.
Sunday dinner, 12-2 P. M.
Week day dinner, 5:30-7:45 P. M.
YMCA CAFETERIA
53rd and Dorchester
Both Women and Men Served

ALUMET CADETS AND FATHERS TO SPONSOR DANCE
he Calumet Fathers' club and ets of the Calumet R. O. T. C. ns nsoring a subscription dance which be given Friday night at the glewood Masonic temple, 67th and e avenue. Proceeds will be used purchase silver cups and medals ch will be presented twice a year ommencement to honor cadets. silver cup will be awarded at each menement to the cadet winning highest scholastic honors and the ials will be awarded for meritorious conduct and work in the R. O. T. C. unit.

Majestic ELECTRIC-RADIO
SOUTH SIDE REPAIRS and SERVICE
Phone PLAZA 4858
Day and Night Service
NO CHARGE FOR INSPECTION SERVICE
Majestic Repair & Service Co.
2140 East 75th St.

RESTAURANTS
Woodlawn
urant
Grove Ave.
ice
NNER 85c
45c—65c
ARRY FEUER IS BACK

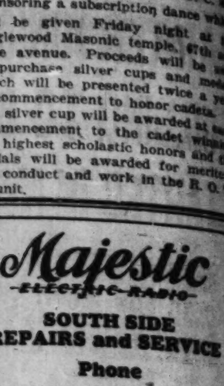

STAURANT
ous
ER
o
day
ay
40c & 60c Luncheon
A la Carte At All Hours
ROVE AVE.
LI THEATRE
Woodlawn
Witch Kitch Inn
6325 Woodlawn Ave.
"Where the Witchery of good cooking lures."
Special SUNDAY DINNER $1.00
Served 12 Noon to 8 P. M.
Luncheon 65c
Dinner 75c
NEW Daley's Restaurant
1132 W. 63d St.
it the new Daley Restaurant No. well known for 10 years for its d food and quick service. Try our icious Sunday dinners (85c and 00) and you will come back often.
Uptown
UPTOWN VILLAGE
4822 BROADWAY
Harry Chan Mgr.
DANCING
Special
Nine Course TABLE D'HOTE
Sunday Dinner, $1.50
Served Until 9 P. M. Week Days, $1-1.25
PE HARVEY ORCHESTRA

OFFER TRAGEDY OF INDIAN LOVE AT BOWEN HIGH

Operetta to Be Given Two Evenings Next Week.

"Lonidaw," an operetta of Indian life, will be presented by the Bowen Melody boys, assisted by several girls of the school, Thursday and Friday evenings, April 18 and 19, in the school auditorium, 89th street and Manistee avenue.

Mrs. Edith B. Beardsley, who is directing the presentation, composed the musical score for the operetta and has taken the Indian legend of "Lover's Leap" for the plot. Mrs. Beardsley has composed the musical scores for many other operettas, which have been produced at Bowen, among them "Pahehaska" and "Breezy Island."

Stirring Love Plot.

The plot of the operetta concerns the love between Lonidaw, a chief's daughter, and Lodi, a young Indian. Chief Nigo Highez, Lonidaw's father, objects to their marriage because he wishes his daughter to marry another chief, thus binding together two powerful tribes. When this chief comes to court her, Lonidaw flees into the forest in search of Lodi, who has previously gone there to prove that he has the makings of a brave. Finding him injured and starving, she attempts to aid him, but her father and his warriors carry her back to their camp to wed the other chief. Before the wedding ceremony she climbs a cliff to pray, and in the presence of the whole tribe, throws herself into the ocean.

Lonidaw is portrayed by Miss Marion Wheeler. George Wait plays the rôle of Lodi, Grant Ladd takes the part of the other chief, and Phillip Stafford plays the father. Other characters are: George Adams, LaVerne Ande, Arlan Baillie, George Benjamin, William Bracken, Jean Hanson, Medary Nordland, Harold Peterson, Frank Springer.

Members of the Chorus.

The chorus will be made up of Margaret Mallinson, Ona Fae Betholf, Betty Clark, Aldana Algiminowicz, Frances Merrick, Virginia Chognacki, Eleanor Huggins, Adele Wysocki, Doris Watkins, Sophie Stamos, Jessie Steinweg, Marjorie Tanner, Jane Barton, Herman Wolff, Hugh Robertson, Byron White, Borivoy Petrovitch, William Owens, William Hart, Thomas Pavelin, Sydney Knapp, David Steinberg, Daniel Kelly, and Warren Wilson.

KIWANIANS HEAR VICTOR SPILKAY TALK ON MUSIC

"Music" was the subject of an address by Victor Spilkay, first violinist of the Chicago Symphony orchestra, at the meeting and luncheon of the Woodlawn Kiwanis club Wednesday at the Wedgewood hotel, 64th street and Woodlawn avenue. E. W. Keath, 6224 Greenwood avenue, president, was chairman of the meeting.

Mr. Keath commended the following for attending every meeting of the organization during March: A. L. Anderson, L. H. Dierks, C. D. Fisher, L. A. Franck, A. C. Lake, Eric Lindheim, A. E. Olson, O. W. Rest, Carl Adams, R. B. Anthony, P. K. Barsaloux, F. H. Bellfuss, F. M. Bernham, E. A. Danford, F. G. Englund, F. P. Hammond, W. K. Lasher, J. H. Stitt, and W. C. Peck.

Odd Fellows and Rebekahs to Have Party Thursday

The Jericho club, formed from Odd Fellows residing on the south side, will join with the Silver Link Rebekah lodge No. 404 in a card party next Thursday evening at the South Chicago Masonic temple, 2939 East 91st street. Dr. Jacob Samuels is president of the Jericho club and Miss Josephine Suhumel is heading the Rebekah group in the joint party.

BOWEN STUDENTS REHEARSE INDIAN OPERETTA

Miss Marion Wheeler as Lonidaw and Grant Ladd as Chief Nigo Highez in "Lonidaw," an operetta, to be staged by Bowen High school students April 18 and 19.

Miss Helen Sorenson (left) and Miss Pauline Janc will take part in "The Dance of the Winds," to be given in connection with the operetta at Bowen High school. [TRIBUNE Photos.]

THE CHUCKLE COLUMN

Neighbor—Does your son Josh ever come home to see you since he's been in the movies at Hollywood?

Mrs. Tattle, proudly—Every summer of the three years he's been gone.

Neighbor—And did he bring his wife with him?

Mrs. Tattle—Each time, and they were three as purty girlies as you ever laid eyes on.

GERTRUDE KENNY,
1307 West 71st street.

Stude: Why do you keep three pair of glasses, sir?

Prof.: I keep one pair to read with, one pair to see at distance and the third to find the other two.

CHARLOTTE MARTIN,
5334 South Morgan street.

Telephone operator—That language is entirely uncalled for.

Voice on the wire—So were the last seven numbers you gave me.

LORETTA BARR,
1108 E. Marquette road.

Graduate—Will you pay me what I'm worth?

Employer—I'll do better than that; I'll give you a small salary to start with.

J. SMITH,
2717 S. Harding avenue.

Professor—Jones seems lost in thought.

Second professor—Yes, but I don't think he's worth a relief expedition.

J. V. COLPITTS JR.,
1276 Victor avenue.

Tim—Did you know that Mike nearly drowned yesterday?

Jim—No, what happened?

Tim—He flunked out of the floating university.

THOMAS McFADDEN,
7756 South Racine avenue.

Dick: When I marry, I want a girl who can cook, keep house and so on.

Tom: What do you mean "and so on?"

Dick: And sew on buttons.

MARGARET SAWYER,
5111 Kenwood avenue.

Operator—Number, please?

Man who has just put a nickel in the slot—Number? Heck, I want my chewing gum.

JOHN CAROBUS,
4212 South Washtenaw avenue.

CHUCKLES.

The Tribune wants some smiles, chuckles, and hearty laughs for this column from the high school students of Chicago. Two dollars will be paid for each original contribution, joke, jingle, verse, or anecdote. Address them to the Metropolitan editor of The Tribune, Tribune Tower, Chicago.

Irishman—So Pat's dead. Most likely he's strikin' a harp with the angels.

Son of Erin—Not our Pat, shure. He'll be strikin' the angels with the harp.

MARIE BRATKOWSKI,
7244 Morgan street.

Prof.—What kind of stoves did the cavemen use?

Bright student—Mountain ranges.

JOSEPH STOLFA,
2401 Gunderson avenue, Berwyn.

Prof—Have you done any outside reading?

Student—It's been too cold to read outside.

FRANK BABCICKY,
2433 Grove avenue, Berwyn.

Customer—Have you anything to kill moths?

Druggist—Have you tried moth balls?

WILLARD A. GEAR,
7439 Stewart avenue.

Prospective buyer—How much for that old car?

Dealer—$250.

Buyer—How much for cash?

Dealer—Gosh, I don't know. Never sold one that way.

HARRY BROWN,
1532 South Kedzie avenue.

Rastus—Say, Mose, wha' fo' dat dog walkin' round and round?

Sambo—Dat dere am de watchdog winding hisself up.

JAMES HARRISON,
5226 Prairie avenue.

First Roman—We have a capacity house and yet we're losing money.

Second Roman—Yes, the upkeep of this arena is scandalous.

First Roman—Those lions certainly eat up the prophets.

DOROTHY WEITZMAN,
6041 St. Lawrence avenue.

Sue—The photographers never do me justice.

Lou—Justice? My dear, what you need is mercy.

ALICE BRENNAHAN,
1226 West 78th street.

Rabbit, writing his son—Don't forget Passover starts April 25.

Son's answer—Bet $10 across the board on him.

JACK MANOT,
1616 Clifton Park avenue.

Simpson—My girl used to be pensive.

Jimpson—What is she now?

Simpson—Expensive.

NICK GRADL,
642 Willow street.

CHICAGO 'L' POST SETS NEW RECORD IN MEMBER DRIVE

To Celebrate Wednesday with Stag Party.

The new high membership record for Chicago Elevated post No. 134 of the American Legion will be celebrated on Wednesday night, April 10, with a stag party and boxing show at Electricians' hall, Ogden avenue at Washington boulevard. Two TRIBUNE Golden Glove winners for 1929 are included among the fistic stars who will take part in the exhibition matches.

A total of 635 veterans have already been enrolled in "L" post for 1929, it is announced by Commander George R. Apfel. This is the largest number signed up in any one year by the post since it was organized by Past National Commander Howard P. Savage. With memberships still coming in, Commander Apfel declares that "L" post is out to challenge the "top liners" for honors in the Illinois drive this year.

In addition to the ring exhibitions on Wednesday night, the stag party program will include vaudeville entertainment. An invitation is extended to veterans of other posts to be guests. The show starts at 8 o'clock.

Vice Commander Arthur Lindell announces that the membership drive conducted by Roseland post, No. 49, has netted 575 members. This is one hundred more than the quota set by the state department and 120 more than the membership of last year. The intensive drive is closed, but the post expects that a quiet campaign will bring the membership to 651 by convention time.

Mrs. Jessie Davies Wakefield, president of Fort Dearborn post unit, No. 268, announces the unit's first card party and dance to be held at headquarters, 6336 Cottage Grove avenue, at 8 p. m., April 13. Proceeds will be used for relief work among needy ex-service men's children. Mrs. Mary L. Powers is chairman of the unit activities.

Plans for Poppy day and Memorial day will be discussed at the business meeting of Square post No. 232, to be held on Monday, April 15. Comrade Frank Ives has been appointed chairman of the poppy committee. Mrs. Bertha Stiles has been appointed chairman for the auxiliary. Square auxiliary is giving a show and dance at Vikings', hall, 69th street and Emerald avenue, on the night of Saturday, April 13. Following the show there will be dancing.

VICE PRESIDENT CURTIS BECOMES "BIG CHIEF" OF HIGH SCHOOL CLUB

Two Indian pictures hanging in the club room of the typewriting students at Westcott Junior High school inspired them to choose an Indian name, the Commanches, for their club, and Vice President Charles Curtis has consented to be their "big chief" and has sent them an autographed photograph.

Because the Vice President is of Indian descent, the students wrote him, telling him of their club and asking him to honor it by accepting the title of "big chief." His reply, sent with the photograph, saying he was pleased to receive the letter and happy to know they were interested in the Indian race, was read in the school assembly hour last week. Miss Lula Comerford is sponsor of the club.

SPECIAL MON., TUES. AND WED.
Reading, Distance or Sewing
EYEGLASSES
$12.00 Value
$4.85
Finest quality toric glasses fitted to your eyes by expert registered specialist of 14 years' experience, in private modern test rooms. Choice of many styles of frames. Satisfaction guaranteed.
Glasses changed free within 9 months
Open Till 7 P. M. Franklin 8510
No Charge for Expert Examination
DR. M. M. KAGAN
72 W. Washington St.
Ground Floor—Near Clark St.

Mitzi
Announces
The opening of a new Mitzi Shop at
2354 E. 71st St.
On Tuesday, April 19
Featuring the famous Mitzi values in chic frocks at
$15 and $25
Mitzi FROCKS
342 Michigan Avenue, North
1056 Wilson Ave. 6334 Cottage Grove Ave.
3236 Roosevelt Rd. 92 Fox St., Aurora
624 Davis St., Evanston

SHOES for EVERY Occasion
And shoes for the whole family . . . smart, high class shoes . . . priced so low that you will be amazed! Here is quality combined with economy . . . real economy! Just drop in, look over our shoes, and we know that you will be convinced that here you can save money on shoes for every one in the house.
Souvenirs Free to Children
"Red Cross" Shoes at the 71st St. Store Only
Florsheims at All Stores Except 47th.
"ENNA JETTICK" Nationally Known Shoes at All Stores AAAA to EEEE $5 and $6
SIMON'S SHOE STORES
308 E. 47th St., at "L" Station
241 E. 31st St., at Prairie Ave.
2012 E. 71st St., at Jeffery Ave.
1458 E. 55th St., at Harper Ave.

Dinner is served!
A dinner *par excellence* . . . a dinner that's truly a work of culinary art! Each dish the creation of a skilled chef who adds that piquant something to make each course almost too good to eat! And remember—dinner is *served* . . . brought to you deftly by smart, alert, trained waiters. For here at Hotel Shoreland, we know that part of the enjoyment of dining is *service* in the full sense of the word!
Come to the Hotel Shoreland Restaurant for Dinner. The newly decorated Louis XVI Room lends enchantment to the dinner hour.
Dinner Music by the far-famed violinist Joska de Babary and his string orchestra
HOTEL SHORELAND
55th Street at the Lake . . . Phone Plaza 1000

The Tudor Towers
5135 Blackstone Avenue
Plaza 4700
In the heart of the exclusive Hyde Park section.
Beautifully furnished apartments, most modern equipment. . . . No expense has been spared. Tinted tile bathrooms contribute to their charm. All linens, curtains, glassware, china, and silverware are supplied. . . . Daily maid service, clean linens daily, 24 hour switchboard service—all without charge. MAIDS WASH DISHES TWICE A DAY, WITHOUT CHARGE. Free light, gas, electric refrigeration.
One, Two, and Three Room Apartments

OAKLAND VISIONS RECOVERY OF ITS FORMER PRESTIGE

World's Fair Expected to Benefit District.

Oakland, once the gold coast on the south side, sees in the coming World's Fair an opportunity for a renewal of prestige equal to that it enjoyed when Chicago's prominent and influential citizens resided in the neighborhood.

ANDREW J. KOLAR.

The district is bounded by 39th and 50th streets and by Cottage Grove avenue and the lake, and the recently reorganized Oakland Business Men's association finds much encouragement in the reports that the islands in the lake, planned for the 1933 fair, will extend as far south as 35th street and possibly to Oakwood boulevard.

Sees Opportunity in Fair.

In the opinion of Andrew J. Kolar, president of the business men's group and vice president of the Drexel State bank, the fair will provide the opportunity for which the community has long waited.

"Oakland, because of its nearness to the fair location, will be the ideal location for visitors to live while in the city," says Mr. Kolar, "and the outer drive, which cuts through the heart of the community, will take visitors to the fair grounds in from three to five minutes.

"Nearness to the loop is another important factor in the future development of the community, and no territory in the city can boast of better transportation facilities. The electrified Illinois Central has a ten minute service, besides which we have the buses, the surface lines, and the outer drive for motorists.

Awaken to Advantages.

R. J. Neal, president of the bank and vice president of the Greater South Side Chamber of Commerce, pointed out that the new outer drive has given people, especially those who travel the Lake Park avenue route to the loop, an opportunity of seeing the natural advantages of the territory. Several pieces of property have changed hands at increasing prices since the first of the year, he said.

Mr. Neal said the chief need in the neighborhood at present is modern apartments to replace the old structures that have stood for many years.

Clarence Poffenberger, one of the directors of the Greater South Shore Chamber of Commerce and chairman of the restriction committee of the local business men's group, said the restriction program, which was sponsored by the organization and recently completed, will do more toward developing the community than anything else. He said more than 95 per cent of the property owners in the territory have signed contracts that will not allow them to sell or rent property to colored persons for a period of 20 years.

Miss Frances Tracy Heads Avalon Park Church Group

Miss Frances Tracy, 8140 Dante avenue, was elected president of the Junior Missionary society of the Avalon Park Community church, 81st street and Dante avenue, at a recent meeting of the organization at the home of Mrs. Ralph Kimble, wife of the pastor, 8118 Dante avenue. Other officers elected were: Miss June Ross, vice president; Miss Elizabeth Howe, secretary; Miss La Verne Bachley, treasurer; Miss Joyce Welin, musician; Miss Dorothy Wallace, program chairman, and Miss Dorothy Jane Kittell, corresponding secretary.

WOODLAWN WOMAN'S CLUB HOLDS INSTALLATION TOMORROW

New officers of the Woodlawn Woman's club will be installed at the organization's spring breakfast tomorrow in the gold room of the Congress hotel. The retiring board of directors, shown in the picture, will sit at the speakers' table. Seated on floor, left to right: Mrs. Frank H. Simpson, Mrs. Harvey C. Daines, and Mrs. P. A. Gray. Second row, left to right: Mrs. Frank E. Glover, president-elect; Mrs. James Y. Marshall, Mrs. Dudley J. Stevison, president; Mrs. Alfred Brink, Mrs. Frank B. Reynolds, and Mrs. Evelyn Jenkins. Rear, left to right: Mrs. John B. Storms, Mrs. James N. Elliott, Mrs. Earl B. Hubbell, Mrs. Paul I. Pierson, Mrs. Charles H. Appel, and Mrs. Charles J. Myers.

[Garvey Photo.]

Women's Club of Woodlawn Names Heads

Installation of new officers elected at the latest meeting of the Woodlawn Woman's club will be held tomorrow in the Gold room of the Congress hotel, following the spring luncheon.

Mrs. Dudley J. Stevison, retiring president of the club, will turn over the gavel to Mrs. Frank E. Glover, 6148 Kimbark avenue, and other officers who will be installed are: Mrs. Paul I. Pierson, first vice president; Mrs. John B. Storms, second vice president; Mrs. Fred R. Mitchell, third vice president; Mrs. Henry W. Bernhardt, recording secretary; Mrs. J. B. Hadley, corresponding secretary; Mrs. A. J. Skinner, treasurer; Mrs. J. H. Wilkinson, chairman of art and literature; Mrs. W. J. Lindsay, chairman of the civics department; Mrs. Charles C. Whittier, chairman of history and travel; Mrs. Fred H. Scheel, chairman of home and education; Mrs. John B. Skinner, chairman of music; Mrs. J. W. Shoop, chairman of homes; Mrs. W. G. Helmer, chairman of music; Mrs. Earl B. Hubbell, chairman of programs, and Mrs. T. A. Gray, chairman of the ways and means committee.

Women who will be present as special guests and will take part in the installation service are: Mrs. Henry W. Haider, president of the Federation of Chicago Women's Organizations; Mrs. Charles S. Clark, president of the Congress of Club Presidents.

SLATE CHOSEN FOR FORUM OF WOMEN VOTERS

Mrs. Roberts Named Again for President.

The forum of the League of Women Voters will hold its annual election of officers next Saturday at a meeting in the Congress hotel. Preceding the election the present members of the board of directors and all presidents of local leagues will hold a reception for members of the forum.

Those previously nominated for the offices to be filled Saturday include: Mrs. W. A. Roberts, 6136 Dorchester avenue, president; Mrs. H. N. Tolles 10561 Longwood drive, first vice president; Mrs. A. R. Kinney of Berwyn, second vice president; Mrs. Edwin R. Koehler, recording secretary.

Nominees for Directors.

The following for directors to hold office two years: Mrs. Harry Baker, Miss Genevieve Corkell, Mrs. Joseph Holpuch, Mrs. Sidney Lee Katz, Mrs. Lee J. Lesser, Mrs. Jacob Viner, Mrs. T. I. Schelps, Miss Lydia M. Schmidt, Mrs. Shelby Singleton, and Mrs. Lynn B. Stiles.

Michigan Leader to Speak.

The principal speaker will be Mrs. Craig Miller of Marshall, Mich., former president of the Michigan League of Women Voters.

A benefit performance will be given Monday night at the Goodman theater by the forum of the League of Women Voters. Dr. Hazel Dale of the Sixth Ward league, Mrs. C. F. Beezley of Oak Park, and Mrs. Ralph Childs of Winnetka are in charge of the sale of tickets.

LEADERS OF WOMEN'S FORUM

Dr. Hazel Dale is in charge of ticket sale for League of Women Voters' benefit.

Mrs. W. A. Roberts has been renominated for president of the League of Women Voters forum.

[Du Bois Photo.]

WOMEN VOTERS CENTER STUDY ON ASSEMBLY

6th Ward League to Hold Election Wednesday.

Questions on citizenship and legislation will dominate the program at a meeting of the Sixth Ward League of Women's Voters to be held Wednesday in Woodlawn Baptist church, 62d street and University avenue. There will be in addition the annual election of officers of the organization and half of the twenty directors, the other ten having another year before their two year term expires.

MRS. DAVID F. MATCHETT. [Waters Photo.]

Mrs. David F. Matchett will have charge of the citizenship lesson and Mrs. G. G. Rehfield will review the educational bills now before the state legislature, in which members of the league are especially interested.

To Hear Reports on School.

The remainder of the program will be given over to the reports of three members of this league who recently attended the legislative school at Springfield sponsored by the Illinois League of Women Voters—namely: Mrs. C. I. Palmer, Mrs. J. Scott Matthews, and Mrs. William Rothmann.

The Illinois league will hold its fourth and final legislative citizenship school in Springfield Tuesday and Wednesday of this week. At these schools the women are shown the whole process of law making. They sit in the galleries during debates and interview their representatives on the legislative measures which the league has indorsed when the assembly was not in session. League members also attend committee hearings at which measures in which they are interested are discussed.

Mrs. Rothmann Renamed.

The following women, all of whom have held office the preceding year, have been nominated for reelection to office in the Sixth Ward league: Mrs. William Rothmann, president; Mrs. J. Scott Matthews, first vice president; Mrs. Henry B. Colby, second vice president; Mrs. Charles L. Hibbard, recording secretary; Mrs. Lynn Stiles, corresponding secretary; Mrs. Charles C. Whittier, treasurer; and Mrs. James C. Brush, assistant treasurer.

Those nominated for directors to serve the next two years are: Mrs. C. I. Palmer, Mrs. A. N. Kelley, Mrs. M. C. Nixon, Mrs. E. W. Evenson, Mrs. M. V. Ayres, Mrs. W. C. Scnat, Mrs. J. B. Skinner, Mrs. R. A. Cochran, Miss Myrtle Moulton, and Miss Marian Bragdon.

South Shore Women Voters to Discuss County Affairs

Cook county affairs will be the topic for discussion at the meeting of the South Shore League of Woman Voters next Wednesday afternoon at 2 o'clock in St. John's Methodist Episcopal church, 7350 Jeffery avenue. J. L. Jacobs, Cook county engineer, will talk of reforms in administration. Mrs. Herbert Wood Smith of the Cook county affairs committee of the Cook county council will speak about the purchases, plans, and administration of the forest preserves.

DATES ARE SELECTED FOR SOUTH SHORE DOLLAR DAY SALE

Wednesday, Thursday and Friday, May 15, 16 and 17, have been selected by the south shore merchants as the date for their first semi-annual dollar sale, which is being sponsored by the South Shore Chamber of Commerce.

E. J. RYAN.

At a special meeting of the chamber Monday evening at its headquarters, 2412 East 75th street, E. J. Ryan president, told the 30 merchants attending the sale was merely another expression on the part of the chamber to help merchants and residents of south shore to become better acquainted.

Mr. Ryan appointed a committee of fifteen to make all arrangements for the sale. Hod. Cook of the Bryn Mawr Hardware company, 2146 East 71st street, was named chairman. Other members are: J. D. McMillan, M. Stein, W. G. Trautvetter, Harry Franssen, N. G. Cooper, Floyd Phillips, Charles H. Sebring, Samuel Lundquist, Paul Matushek, R. Westervelt, Roger Rosenblum, C. C. Fletcher, and Mr. Ryan.

MALE GLEE CLUB TO GIVE BENEFIT FOR CHURCH FUND

The Upsala Glee club of East Orange, N. J., one of the finest male singing organizations in the country, according to music critics, will give a concert at the Bethlehem Lutheran church, 58th and Wells streets, next Wednesday evening.

The glee club will be assisted by Miss Margaret Olsen, soprano and soloist at the Church of Incarnation, New York City, who will sing two groups of songs and incidental solos with the glee club. The proceeds from the concert will go to the charity fund of the church.

The concert is being sponsored by the men's club of the church and the following persons compose the committee in charge of arrangements: Arthur Anderson, president; Stanley E. Nelson, Carl Dahlquist, Adolph Winblad, Clarence Nelson, Einar Olson, and Arthur Gilbert.

House Cleaning Specials!

Blankets
Curtains
Pillows
Chair Covers
Washable Rugs
Moderate Prices
30 Delivery Cars

WE USE IVORY SOAP EXCLUSIVELY

THE BEST LAUNDRY CO.
All that the name implies
PHONE OAKLAND 1386

"If It Doesn't Sell Itself, Don't Keep It."

If You Don't Own a MAYTAG

It's Because You Have Never Tried One

No hand rubbing even on cuffs and collar bands!

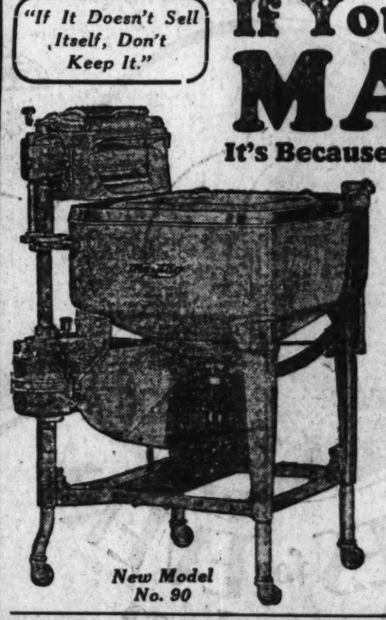

New Model No. 90

Try the Maytag This Week Without Fail

No Cost or Obligation!

Phone Wentworth 4600

"Nevercrush Wringer"

The wringer Rolls are large—one hard—one soft. It will take the water out of a thick blanket at one end of rolls and a piece of lingerie at the other. Positively will not break buttons, hooks or eyes.

Clearance! Floor Samples and Rebuilt Washers Reduced!

Every machine fully guaranteed and sold on Easy Payments!

THOR	Maytag 70	THOR	EASY	Federal	APEX	THOR Agitator
$29.50	$85	$55	$59	$39.50	$49	$99

$1 DOWN BALANCE WEEKLY Small Carrying Charge

FREE! A full sized carton Rinso with these Washers

BECKER-RYAN & CO.

HALSTED AT 63RD STREET

Personal Movies are as good as their projection!

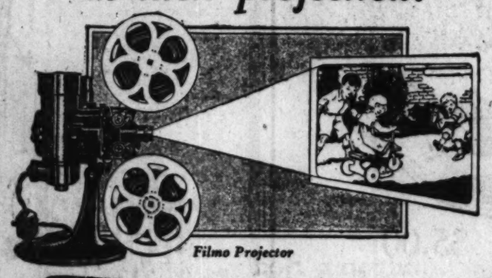

Filmo Projector

Filmo 75

Your home movies will provide pleasure in direct proportion to the *quality* of their *projection*.

And that means a Bell & Howell *Filmo* Projector! For Filmo is made by Bell & Howell, for 22 years makers of professional movie cameras and equipment. Filmo alone projects pictures with that unflickering steadiness, that wonderful depth, beauty and brilliance which one enjoys in the finest theaters. Comparison will quickly prove it!

Filmo operates from any light socket—stops on any one picture—runs forward and back—is the ABC of simplicity. By all means *see it!*

Let us demonstrate Filmo. Also let us show you Filmo 70 and 75 Cameras. Come in *today*.

Deamans

1953 East Seventy-First Street
Opposite the Jeffery Theater

Telephone Hyde Park 3198 Open Sunday

Ask Your Druggist for Our Service

Your Car Made Like New $1.25

Don't drive a dirty car. Here's a new service at a new price! Your car completely washed by high pressure cleaning apparatus at a fraction of the old price. A perfect job that you would ordinarily pay $2.25 for.

Saturdays, Sundays and Holidays $1.75

Thorough Greasing and Oiling $1.25

Free Crankcase Service

We Specialize in Veedol Motor Oil

Tydol Gasoline Tydol Ethyl

Open Daily from 8 A. M. to 7 P. M.

GREENWOOD AUTO LAUNDRY

Radcliffe 0333

75th St. at Greenwood Ave.

4 Blocks East of Cottage Grove Ave.

CHICAGO'S FAMOUS THRIFT CORNER

The Store of The Satisfaction

12th Street Store

HALSTED ST. CORNER ROOSEVELT ROAD

Monday—A Great Closing-Out Sale of Chinese Rugs

At prices that will astonish you!

For certain important reasons we have decided to discontinue the Chinese Rug Department. To quickly dispose of the entire stock we have placed incredibly low prices on every item. Here's the feature:

8 Only 9x12 Foot and 12 Only 8x10 Foot

Chinese Rugs

$140

What a marvelous opportunity for just twenty persons to effect a saving that is seldom possible in an entire lifetime! These rugs formerly were marked up to $300. Hurry Monday—be here early to choose your Chinese rug at less than the regular cost of a fine domestic rug. EASIEST TERMS—No Extra Charges.

And a Limited Number of Other Sizes

6 only; 8x9 ft. Chinese Rugs, $175 values, at	$95
1 only; 10x15 ft. Chinese Rug, $550 value, at	$295
1 only; 10x13½ ft. Chinese Rug, $500 value, at	$275
10 only; 2x4 ft. Chinese Rugs, $20 values, at	$10
10 only; 2x5 ft. Chinese Rugs, $27.50 values, at	$12.50
35 only; 30x52 inch Franco-Persians, $7 value, at	$3

EASIEST TERMS No Interest No Extra Charges

Fifth Floor.

House Cleaning Specials!
Blankets
Curtains
Pillows
hair Covers
Washable Rugs
Moderate Prices
o Delivery Cars
USE IVORY SOAP EXCLUSIVELY
THEBEST UNDRY CO. INC.
hat the name implies"
NE OAKLAND 1386
ibe for The Tribune
IFT CORNER
tisfaction
tore
SEVELT ROAD
Great Sale of
se
s
At prices that will astonish you!
sons we
nue the
ent. To
ire stock
bly low
ere's the
t and Foot
Rugs
t twenty per-
possible in an
were marked
rly to choose
gular cost of
IS—No Extra
umber
s
$95.
$295
$275
$10
12.50
$3
o Interest
xtra Charges

SOME CHANGES FOR OUTDOOR TWIN PUSHER

How to Add Elevator and Tail Service.

Outdoor events of the second model airplane tournament, sponsored by THE TRIBUNE, will be held May 19 at Washington park; indoor events, May 26, at the 132nd Infantry armory.

Forty-eight medals, two trophies, and two trips to the national championship meet and back will be awarded the winners.

All entries must be certified by an official of a playground or school.

BY MERRILL HAMBURG.
[Secretary Airplane Model League of America.]

Last week, in the columns of THE TRIBUNE, local sponsor of the Airplane Model League of America, you learned how to make an outdoor Twin Pusher, the king of outdoor ships. This week I'm going to tell you of some changes in the championship model that have interested a lot of experts.

These changes are suggested by Joseph Lucas, president of the Illinois Model Aero club—the oldest model club in America—and a builder of years of experience. Lucas says that they helped him to win the national outdoor trophy last year. His ship made a flight of four minutes twenty-four seconds at the first national A. M. L. A. contests.

As you'll see by the drawing of the ship, the differences consist in the addition of a built-up elevator and auxiliary rear surface. The championship model has only a single surface elevator. Consequently it is lighter. But Lucas believes that his additions give the model added lift to compensate for the additional weight.

How to Get Kit.

To make the new parts you'll need a sheet of Japanese tissue paper, 10½ x11 inches; a piece of 1-16 inch flat balsa, and some 1-32 inch flat balsa, both pieces 12 inches long. If you haven't these materials, send 15 cents to the supply department, A. M. L. A., American Boy building, Second and Lafayette boulevards, Detroit, Mich., asking for the elevator kit. It will come to you by return mail.

The wing section of both elevator and rear surface is the same as that of the main wing—you'll remember that the Clark-Y airfoil was the suggested section. Make five ribs of the same proportions — with the same curve, that is—for the rear surface, and five for the elevator; but reduce the size so that the rib length is no more than three inches.

Drawing Gives Details.

Now cut leading and trailing edge strips from your flat balsa. Make the elevator 12 inches long, with its dihedral angle such that the tips will be 1½ inches above the center. Cut all strips first, make each half of the elevator separately and join them. The work you did last week on the main wing will tell you all the details of this job. It will help you with covering the elevator, too.

Figure the length of the strips for the rear surface by measuring the distance between the exact points on the two fuselage sticks where you will attach it. This is a perfectly straight wing section—no dihedral to it—so it will be easy to build and to cover. Note that it fits in between the sticks, and takes the place of the two rear bamboo cross-braces. The drawing shows details.

Last Minute Touches.

The elevator is held to the sticks by a big rubber band; but the rear surface is embroided permanently in position. The elevator should not be set at any angle of incidence, for its airfoil section furnishes enough lift.

Now a few hints on last minute touches to that Twin Pusher. Don't forget that extreme lightness is of prime importance in all championship models. Make each individual part just as light, sand it down as thin, as requisite strength will permit. One overheavy part won't make much difference, but a lot of them will!

Take extreme care with each bit of work, too. You can lessen wind resistance, increase lift and add to performance by seeking neatness and exactness. Remember, also, that the successful contest performer is the one who has plenty of spare parts—props, motors, even fuselages and wings.

Good Winder Needed.

Be sure that your rubber is in good shape—not too old nor too often used. You'll need a good eggbeater winder, too. The league can furnish plans for a winder.

You'll find that you get best results when the two propellers turn up in the center and out toward the sides.

If you haven't plans for the plane, you can get them by sending a two cent stamp to the league with your request. They're included in the official league kit for the Outdoor Twin Pusher, obtainable for $3 at league headquarters.

Don't expect to build the Twin Pusher, or to add the Lucas parts to it, without spending a lot of time and patience on it. But, if you do the work carefully, look for a whale of a good flight with it. The official record is 10 minutes 14 2-5 seconds; unofficial records go above an hour!

And it's likely to be the ship that will win some boy—perhaps a Chicago model builder—that free trip to Europe. It's worth trying for!

VARIATIONS FOR OUTDOOR TWIN PUSHER

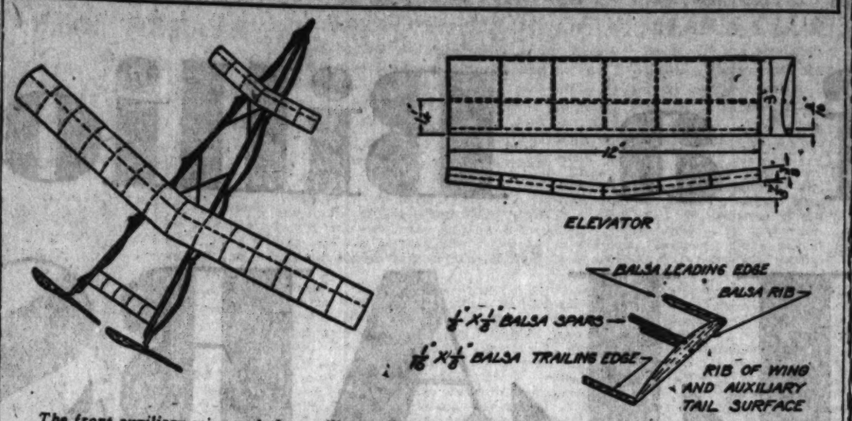

The front auxiliary wing and the auxiliary tail surface are believed to give greater lift to the Twin Pusher. They aren't hard to build. Read the directions while studying this diagram—then go ahead!

ENTRY BLANK FOR
All Chicago Model Airplane Meet
(Sponsored by The Chicago Tribune)

Name ..... Club .....
Address ..... Age .....
Class:
☐ Indoor R. O. G. duration.
☐ Indoor tractor duration.
☐ Outdoor twin pusher duration.
☐ Outdoor R. O. G. duration.
Certified by ..... Title .....

Entries close May 14 with the Model Airplane Tournament Manager. Outdoor events will be held May 19 at Washington park. Indoor events will be held May 26 at 132d Infantry armory, Rockwell and Madison streets. All entries must be certified by an official of a school or playground.

MASONS TO GIVE THEIR ANNUAL MINSTREL SHOW

The fifteenth annual minstrel show given by the Lawn Trowel club, which is composed of members of the Chicago Lawn lodge, No. 815, A. F. and A. M., will be given Thursday, Friday and Saturday evenings, April 11, 12 and 13, under the direction of Richard Helwig at the Chicago Lawn Masonic temple, 62d place and Homan avenue.

The stage will represent an aviation field and the entire cast will wear aviator's costumes. Archie Bourne and Robert Snyders will take the part of end men, while Elmer Houston will be the interlocutor. Others, who will take part, are: C. F. Cook, Clayton Miller, Rube Silas, Roy Rice, John Thompson, Edward Boyden, Edward McElroy, Paul Walter, Frank C. Lake, Axtel Nielsen, August Schlieske, N. Peoples, W. W. Snyders, R. P. Wente, Ben B. Stern, R. Urban, Fred Slanker, A. C. Had, R. G. Had, Charles Stumbaugh, Marsh Crohan, Richard Fisher, T. B. Rawls, Archie Bourne, Okie De Vries and Frank Whiting.

The music for the show will be furnished by Miss Blanche Melrose, piano; Edward Meyers, banjo; Rae Fisher, saxophone; William Hart, violin, and Frank Gebler, drums. Proceeds will go to the charity fund of the organization.

Mrs. Robert C. Wells Heads Fort Dearborn School P.-T.

Mrs. Robert C. Wells, 9037 Bishop street, was elected president of the Fort Dearborn Parent-Teacher association at a meeting of the organization last week at the school auditorium, 90th and Throop streets. Other new officers are: Mrs. S. J. Friel, 8804 Laflin street, vice president; Mrs. Lawrence Sperling, 9020 Carpenter street, second vice president; Mrs. Augusta Portz, 8831 Throop street, recording secretary; Mrs. D. C. Von Behren, 9924 Laflin street, corresponding secretary, and Mrs. H. J. Hahn, 8834 Elizabeth street, treasurer.

Auburn Park K. C. Holds Card Party and Dance

Fourth degree members of the Auburn Park council, Knights of Columbus, held a card party and dance Wednesday evening in the St. Leo High school auditorium, 79th and Peoria streets. In charge of arrangements were Leo M. Flynn, John Lyons, James Mallon, Timothy Weldon, Rudolph Weber, M. A. Dwyer, Harry Barton, John J. Rooney, Daniel Sullivan, and John Gavin.

Chicago Lawn Women Hear Judge Matousek

Judge Fred S. Matousek of the Boys' court was the principal speaker at a meeting of the Chicago Lawn Women's club Tuesday in the assembly rooms of Chicago Lawn Masonic temple, 62d place and Homan avenue. The program was in charge of the public welfare and community service committee of the organization, of which Mrs. H. E. Petyt, 3350 West 65th place, is the chairman.

Hamilton Park Women Guests of Beverly Club

The officers and board of directors of the Hamilton Park Women's club and Mrs. Richard McClure, president of the third district of the state federation, were special guests at a meeting of the Beverly Hills Woman's club held Wednesday in the fieldhouse of Ridge park.

TO PROMOTE Better Knowledge of GOOD FOODS

CHICAGO RETAIL GROCERS
announce the
SECOND ANNUAL
1929 FOOD SHOW
and Household Appliance Exposition
To Be Held at
FIRST REGIMENT ARMORY
Michigan Ave. at Sixteenth Street
Starting Monday Evening
APRIL 8TH TO 13TH, INCLUSIVE
Every Afternoon at 1:30 P. M.
Every Evening at 7:30 P. M.

PRIZES
Music—Movies
Bountiful Entertainment
Model Grocery and Meat Stores
Attractive Food Booths

BRING THE CHILDREN
BRING YOUR FRIENDS
INSTRUCTIVE—EDUCATIONAL—PROFITABLE
Get half price tickets from your Grocer or Butcher

The Chicago-Cook County Retail Grocers and Butchers' Assn.

Famous Shampay Process
Does Not Remove Original Sizing
Cleanses, raises crushed nap, brightens and prolongs life of your rug.
Experts on Oriental and Chinese Rugs
Call Oakland 4603
KLEVER Shampay CARPET CLEANERS, Inc.
Cleaners and Dyers
Garments Draperies Furs
4431 Cottage Grove Ave.

Here's Your Opportunity To Own a Majestic ELECTRIC-RADIO
1 Week Only!
Phone Normal 9431
Ask for ART and without any obligation whatsoever, either model Majestic radio will be delivered immediately to your home for a free demonstration. You must not hesitate. This offer is for 1 WEEK ONLY! Our ever complete stock and capable service department will give you satisfaction that only Mid-West can offer. Act at once!

Model 71 **$157** Complete
Model 72 **$187** Complete

Liberal allowance for your old musical instrument in trade.
Mid-West Piano Stores, INC.
6136 S. HALSTED ST. NORMAL 9431
OPEN EVENINGS UNTIL 9 O'CLOCK—SUNDAYS 11 A. M. TO 3 P. M.
Phone Normal 9431 and Ask for ART

Come to the Big Store . . .

JUST ONE YEAR OLD
This Store Has Accomplished Great Things—Values—"Better Values"—That Is the Answer.

Easy to Reach This Store by Street Car, Elevated or Bus Line
SOUTH CENTER Department Store
47th St. at SOUTH PARKWAY
At 47th and South Parkway—Formerly Grand Blvd.

Palmolive Soap — For that school girl complexion. No phone orders. A bar..... 5c (Limit 3 bars) South Center—Main Floor.

Work Shirts — Regular $1 Values

59c — Blue Chambray, Black Sateen, Khaki Cloth. Collar attached style, in sizes 14½-17. Slight imperfects. Special at 59c. South Center—Main Floor.

All Silk! Perfect! Full Fashioned Chiffon Hosiery 99c

With Fancy Heels! Beautiful Hosiery!
All silk to the narrow lisle top. Sheer and clear hose in a good selection of colors. Pair, 99c.

Sample Hosiery

Men's	Children's	Women's
5c	10c	12½c
Fancy and plain sox. Durable qualities. Pair at 5c.	Cotton and lisle stockings for school. Pair, 10c.	Bobby (short) hose, substandards. All silk. Pair, 12½c.

South Center—Main Floor.

New Purchase DRESSES
Spring's Best Styles
5.90

2 for $11

Georgettes, Canton Crepes, Sports Satins, Faille Crepes, Etc., Etc.

What a range of styles! What a riot of color! Several weeks ago these dresses would have sold for double this price. Now in this sale tomorrow at $5.90.

South Center—Second Floor.

Sanitary Napkins

19c — Full size—deodorized. Special box of a dozen at 19c. South Center—Main Floor.

Sheeting — 9-4 wide (81 ins.) For bleached sheeting, fine, even, round thread. Yard at 29c. South Center—Second Floor.

For Spring New Straws

They're smart — they're the newest thing in millinery. Choice of popular shapes. New colors. In all head sizes. 2.95. South Center—Second Floor.

Aprons

Polly Prim apron made of tub-fast materials. Fudge and tea aprons included. Choice, 15c. South Center—Main Floor.

Our Entire 3rd Floor—A Big Floor Full of Furniture
Offers You Lower Prices—BEST TERMS in Furniture

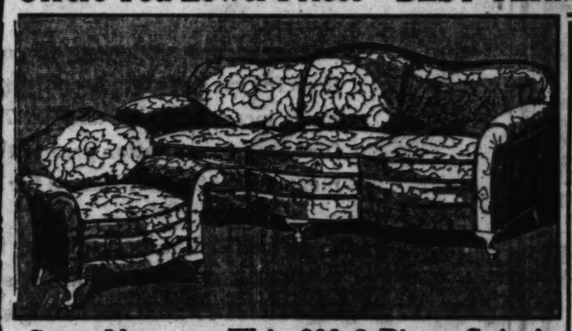

Save Now on This $99 2-Piece Suite!
79.50
Another great bargain in this sale! 2-Piece Living Room Suite, beautifully upholstered in Jacquard Velour with reversible cushions of tapestry. An exceptional value.

Dropside Crib! A $13.95 Value!
9.95
Attractive Crib in ivory or green finish with floral decoration. Cane panels; link spring. Now 9.95.

End Table

1.19 — Beautiful mahogany finish or black and gold End Table.

Children's Bed — Bargain, Worth $18.50

14.75 — Comfortable and inexpensive Bed in attractive ivory or green enamel finish, with floral decoration. Link fabric spring. For this sale only.

Slippers for the Family

Felt Slippers, Leather Slippers, Ribbon Trim, Contrasting Trim — Choice 39c
Chrome padded elastic soles and heels; all sizes for men, women and children. Specially priced for this sale only.
South Center—Main Floor

Fish Aquarium

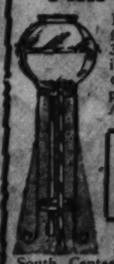

Drum shaped fish bowl with 36 in. wrought iron stand and castle. (No phone orders.) All for $1

Gladioli — Bulbs — selected colors. Choice, doz., 25c

Lawn Seed — South Center special tested lawn seed. Special..... 5 lbs., 95c

Paint — Ready mixed house paint for interior or outside, wanted colors, per gallon, 95c

Varnish — Parkway floor or woodwork varnish. Dries with high gloss, per gallon, 95c

Screen Enamel for wire and frame. Quart..... 35c

Privet Hedge — Hardy Amoor River hedge. Special at, a DOZEN 95c

Serve Yourself Grocery Section
"Quality Supreme" Mayonnaise—Thousand Island—Sandwich Spread—Fruit and Vegetable—8 oz. jars, 3 for 50c; each 18c
"Quality Supreme" Italian Macaroni or Spaghetti 1 lb. pkg. 18c
3 for 50c
South Center—Basement.

CROSS WORD CORNER

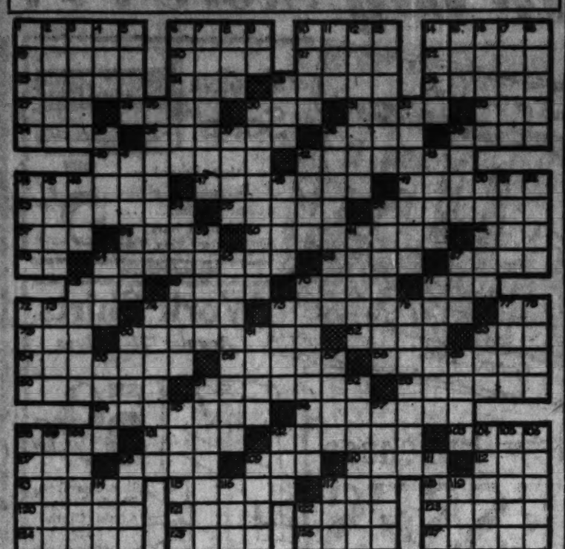

HORIZONTAL.

1—Alley
6—Celestial body
10—Breaches
14—Buddhist priests
19—French collar
20—Melody
21—To the sheltered side
22—Cognizant
23—Egg-shaped
24—Small boy
25—Deputy
26—Was interested
27—Encountered
28—A tree
30—Reward
31—Inner part
33—Girl's name
34—At sea
36—Indian lodges
38—"Six" on the dice
39—Bring forth young
40—Hand coverings
42—Ancient weights
44—"The lily maid"
47—Those in dotage
49—Placed in tiers
53—Sugar-cane refuse
55—Dried up
56—Satrap's jurisdiction
57—River [Spanish]
58—Plural suffix
60—Staggering [pl.]
62—Peg
63—Hypothetical force
64—Makes a slave of
66—Large lake
67—A green pigment
68—Reverential fear
69—Mottled
70—Undergird
71—Roam about
72—Give away
74—Marshes
75—Disturbed
77—French article
78—Native metal
80—Selected for service
82—Ireland
83—Blue grass
84—Slippers
86—Crates
88—Violent strains
90—Wound
91—Pertaining to Saturnin
93—Mammal covering
94—Established
96—Kind of metrical foot
98—Shell of spawnfish
101—Greek god of love
102—Ancient Greek coin
103—Ridges of sand
107—Writing instrument
108—Entrance
109—Enemy
110—A direction
112—Brief poem
113—Fruit of the oak
115—Malay fowl
117—Cradle of Moses
118—Crystalline substance
120—Light boat
121—Crippled
123—An arrow poison
123—Act of besieging
124—To decree
125—A soot spot
126—Variety of carnelian
127—Scatter

VERTICAL.

1—Solid food
2—Utters wildly
3—Lessen
4—Rested
5—Move the foot
6—Helmet
7—Traveled on foot
8—Abet
9—Sun god
10—Pawn
11—Beverage
12—Writing instruments
13—Bristly
14—Plaited cord
15—The milk fish
16—Queen of Roumania
17—Place of combat
18—Portable chair
26—Roman bronze
29—Confirms
30—Generated pus
32—Rent roll
35—Genus of fishes
37—Son of Seth
38—Makers of saddles
39—Belgian river
41—Mad
43—Woody plant
43—Small birds
44—River in Spain
45—Placed
46—Past
48—Greek god of war
50—Swift
51—Heroic poem
52—Unit of force
54—Eel-catching baskets
56—Those who shoot
59—Russian antelope
61—Angry
64—Female sheep
65—Small cavities
67—Evil
68—Genus of grasses
70—Learned
71—Categories
72—Price
73—Sandarac tree
74—Delayed
75—Mexican dollar
76—Ripping tools
77—Lasting
79—Relieve
80—Lady
81—Praise
83—Himalayan marmot
85—Fine bits of earth
87—Indian silk worm
89—Musical term
91—Goods found at sea
92—Provider
95—Tribulations
97—Ending in a point
98—Room
99—Species of nut
100—Tropical plants
102—The sun
104—Temperate
105—A maxim
106—Regenerate
108—The dill
109—Part of body [pl.]
111—Scotch drinking cup
114—Legendary bird
116—Ostrich-like bird
117—Collection of sayings
119—Lighted
122—Exists

[Answers on page nine.]

Do You Know These Famous Boats?

1—What were the names of Columbus' ships?
2—With what ship did Hudson explore the river named for him?
3—On what ship did the Pilgrim fathers arrive in New England?
4—What was John Paul Jones' famous ship?
5—What was the name of Fulton's first steamboat?
6—What was the name of Nelson's flagship?
7—What was Perry's flagship in the battle of Lake Erie?
8—What is the real name of Old Ironsides?
9—What was Old Ironsides' most famous opponent?
10—On what ship did Darwin make a famous voyage?
11—What type of ship was the Flying Cloud?
12—What war craft was described as "a cheesebox on a raft?"
13—What was her most famous opponent?
14—What ship laid the first Atlantic cable?
15—The sinking of what ship precipitated the Spanish-American war?
16—What battleship made a famous trip around Cape Horn from San Francisco to Florida during this war?
17—What excursion steamer burned in the East river with great loss of life?
18—What trans-Atlantic liner sank with the greatest loss of life?
19—What German cargo submarine made two trips to this country before we entered the war?
20—On what ship did Kitchener make his last voyage?
21—What is the name of Sir Thomas Lipton's succession of yachts which have tried for the international yachting cup?
22—What ship sank last year with loss of over 100?
23—What is the name of the President's yacht?
24—What were the names of Capt. Fried's two ships and the names of the two sinking ships whose crews he rescued?
25—What are the names of Commander Byrd's polar ships?
26—Which two ships dispute the claim of being the world's largest vessels?
27—What trans-Atlantic liner was torpedoed off Ireland in 1915?
28—What are the present names of the former German ships Vaterland, Bismarck, and Imperator?

To what line does each of these vessels belong:

29—Ile de France?
30—Aquitania?
31—Olympic?
32—Leviathan?
33—Roma?

Identify each of the following ships:

34—The Golden Hind?
35—The Savannah?
36—The yacht America?
37—The Birkenhead?
38—The Alabama?
39—The Roosevelt?
40—The Cyclops?
41—The Emden?
42—The Elena?
43—The Macom?
44—The Arcturus?
45—What ship carried the Argonauts in search of the Golden Fleece?
46—On what ship did Jim Hawkins sail for Treasure island?
47—What river steamboat is celebrated in a famous song?
48—On what schooner had the skipper "taken his little daughter to bear him company?"
49—What boat was wrecked on a night when "De win' she blow from nor'-eas'-wes'—De sout' win' she blow too."
50—What vessel once had as cargo two representatives of every kind of creature?

[Answers on page eight.]

KRUMDICK & SONS
Satisfactory Service
MODERN METHODS
DE LUXE AUTOMOBILE PAINTERS SINCE 1901
EXPERT BODY and FENDER REPAIRING
TOPS—SEAT COVERS—CURTAINS
Vincennes Avenue at 79th
Phone TRIANGLE 1280-81

FREE
ROOF INSPECTION

Leaky roofs this Spring will cost home owners millions of dollars in replastering and redecorating. A little precaution—inspecting your roof now to determine its condition may save you considerable expense. Our inspection service is at your command. We are glad to serve you without any obligation. Telephone our nearest office.

BECKER ROOFING CO.

ARMITAGE 0717
1880 Milwaukee Ave.
LONGBEACH 7345
5534 N. Western Ave.
PROSPECT 8045
5239 S. Ashland Ave.
RADCLIFFE 0111
7841 S. Racine Ave.

Phone our office closest to your home Ask for Mr. Edwards

GREENLEAF 420
2609 Broadway (Evanston)
WAUKEGAN 507
936 McAllister Ave.
GARY 2362
712 Connecticut Street
JOLIET 6240
216 N. Desplaines Street

Half a Billion DOLLARS!

That's the annual retail expenditure of the

210,000

families living on Metropolitan Chicago's great South Side

HALF a billion dollars!—that's the annual retail expenditure of the 210,000 prosperous families that live on metropolitan Chicago's great South Side!—more than is spent by all the families of a city the size of Pittsburgh or San Francisco!

These families each year spend 111 millions for food alone—and another million for stoves and ranges to cook it on—more than the value of all the gold and silver coined by United States mints in 1926!

They spend 30 millions a year for automobiles and 14 millions for gas and oil to keep them rolling. Tires and accessories increase the bill another 7 millions—making a total for auto transportation greater than the ordinary disbursements of the State of Illinois for an entire year!

Furniture and housefurnishing merchants take in 31 million dollars a year. Clothing stores selling to the South Side divide 69 millions. Drug store cash registers ring up 21 millions a year. These are just typical items in the golden harvest waiting to be reaped by alert merchants in this giant trading empire.

Picture what this can mean to you and your neighboring merchants in profit possibilities! Here are some 210,000 families that can trade with South Side merchants more easily than with any others, and *will* trade with them in proportion as you and your neighboring merchants persuade them. And now, thanks to the Tribune's new advertising plan, you can reach 140,000, or two out of every three of these families, for an advertising cost so low that no merchant or retailer can afford to overlook this sure way of boosting business!

Now, for a few dollars—whatever you are able to invest to go after business—you can place a strong, business pulling offer in the thoroughly read Metropolitan section that makes practically a clean sweep of the South Side's buying power. Your ad reaches these prospects on Sunday, the one day of the week they have plenty of time to read and discuss buying suggestions. And—

The amount you invest is so small that you can't help but get it back plus a margin of profit! Your ads will pay for themselves as they run and leave you a clear gain merely for your initiative and effort!

Decide now to get the jump on your competition. There are no details to bother you or take your time. The Tribune will help in the preparation of your ads, if you wish. Call the Tribune tomorrow and get the complete details of this amazing new advertising plan. Tear out the memo coupon now!

Chicago Sunday Tribune
The World's Greatest Newspaper

Metropolitan SECTION

Net Paid Circulation, March 1,236,284

TEAR THIS OUT NOW!

MEMO: Call SUPerior 0100 and ask for "Local Display." Merely say that you would like more information about Sunday Tribune advertising in the Metropolitan Section that reaches two out of every three families living on metropolitan Chicago's great South Side.

CRERAR CHURCH COMPLETES ITS REORGANIZATION

Installation of Pastor to Be Held April 26.

Crerar Presbyterian church is approaching a complete organization with plans for a new church structure in the hands of architects and arrangements under way for the formal installation of the Rev. W. H. Reeves, present acting pastor of the church, Friday, April 26.

The old Crerar church disbanded a year ago and the process of reorganization began Dec. 2, although the Rev. Mr. Reeves has been here working with members of the congregation under the Presbyterian board of church extension since last May.

At the latest meeting of the church board of trustees it was decided to start about May 1 a campaign for funds with which to build the new church. A committee from the board of church extension will manage the drive and the exact date of the drive will be decided by the committee. According to the Rev. Mr. Reeves, the sale of the old church property at 57th street and Prairie avenue has provided a nucleus for the church fund.

Construction Starts in Summer.

Plans for the new church have been completed by Rowe, Dillard, and Rowe, architects, and construction will start late in the summer or in the autumn, according to the success of the financial drive, the Rev. Mr. Reeves said.

The church will be built in two units, the second of which will be added within three or four years. The structure will be built entirely of brick in a combination of modern English Gothic and Romanesque architecture and there will be a cloistered court between the first and second units. Estimate of the final cost of construction is $175,000.

The first unit, construction of which will be started in a few months, will include a two story auditorium capable of seating 300 persons, a junior Sunday school department with an assembly hall and six class rooms, four adult class rooms, and a manse. The manse will contain a general church office and pastor's study on the first floor, living room, dining room and kitchen on the second floor, and bedrooms on the third floor. Thus the pastor's living quarters will occupy the front part of the first unit of the church.

100 Foot Tower for First Unit.

The first unit will also include a 100 foot tower, in which chimes later will be installed, and the auditorium in the first unit will be used for a gymnasium and social center following construction of the second unit. The latter will include the church auditorium, to be used purely as a sanctuary, and a small chapel at the rear of the court for prayer services, small weddings and funerals, and also as additional seating space in case the chapel proper becomes crowded. The organ will be arranged so that it can be used in connection with services in either chapel.

The lot acquired by the church in February at the southwest corner of 61st street and Calumet avenue will be the site of the church. The lot measures 161x125 and the church will fit it snugly, leaving room, however, for landscaping around the outside of the church as well as within the court. The church sanctuary will seat 600 persons.

The church now holds services at 1307 South Park avenue.

EXPECT 10,000 AT 'BIGGEST RAIL SOCIAL AFFAIR'

The biggest railroad social affair in the world's greatest railroad center is on the way the seventh annual dancing party of the Chicago Junction Athletic association tomorrow evening at the Trianon ballroom, 62d street and Cottage Grove avenue, is heralded. Advance ticket sales indicate that more than 10,000 persons will attend the party.

The proceeds will be used by the association to finance its work for the coming year. The purpose of the organization is to provide athletics and other recreation for the employés of the Chicago Junction railway, which is affiliated with the New York Central lines.

JOHN R. PUBLIC LISTS STREETS FOR REPAIRS

Sends 15,000 Reports of Badly Worn Paving

In carrying out its regular program of coöperating with the bureau of streets in listing the chuck holes and bad pavement conditions throughout the south side, the Greater South Side chamber of commerce has mailed to all of its members cards upon which reports of sections of street in need of repair.

H. H. HAYLETT. [TRIBUNE Photo.]

According to H. H. Haylett, managing vice president, the chamber is convinced that this year it will be necessary to make an extensive survey of street conditions because of the severity of the winter.

15,000 Replies Received.

For this reason, Mr. Haylett said, the organization is not only mailing cards to its members, but is supplying cards for the members of all of the 87 south side groups, which are affiliated with the chamber. Mr. Haylett declared that he has received more than 15,000 replies from every quarter of the 19 wards of the south side.

One of the first to whom the pavement complaint card was mailed was Richard W. Wolfe, commissioner of public works, who responded immediately, according to Mr. Haylett, and was the first person on the south side to register a complaint to the chamber with regard to the condition of the streets this year.

In Mr. Wolfe's complaint he pointed out that a bad chuck hole existed at 70th street and Jeffery avenue, forcing traffic on this busy thoroughfare to one side and slowing it.

Cards Continue Pouring in.

Monday was the deadline for all complaint cards, but Mr. Haylett declared that the replies continued to pour into the chamber headquarters, 5 East Garfield boulevard, all week. Organization workers have been working at the task of analyzing and summarizing the complaints ward by ward.

When this task is completed a conference will be held between the officials of the chamber and the commissioner of public works, heads of the street repair department, and the ward superintendents.

ROSELAND TAKES ON GALA AIR FOR RADIO PARADE

Roseland took on a holiday atmosphere yesterday afternoon when seven truck loads of Majestic radios, being distributed from the Harry Alter company, were received at 102d street by the blare of bands. From this point, and continuing along Michigan avenue to 116th street, the parade was joined by the decorated floats of eight Roseland radio dealers. Souvenirs were distributed, clowns cavorted, and the float tableaux presented by costumed girls all tended to create a carnival spirit.

Dealers receiving the large shipment of radios as the parade ended were: J. Rehm Radio sales, Saders' Radio store, Cousins, Inc., Peoples stores, General Furniture company, Boersma company, Makler Furniture company, and Root Brothers.

Music for the occasion was furnished by the Morgan Park academy band and by the drum and bugle corps of Roseland post, No. 49, of the American Legion.

DISTRICT HEADS SPECIAL GUESTS OF WOMAN'S CLUB

District officers and the presidents of two neighboring clubs were special guests at the spring luncheon to be given by the West Pullman Woman's club next Friday in the Wedgwood room at Marshall Field & Co.'s store.

They are Mrs. John McKeon, president of the second district of the Federation of Woman's clubs; Mrs. F. C. Hill, first vice president of the second district; Mrs. R. C. Libberton, second vice president of the second district; Mrs. C. G. Goodwin, parliamentarian for the second district, Mrs. James J. O'Conner, president of the Ken Rose Woman's club, and Mrs. Charles Brent, president of the Roseland Woman's club.

The music will be furnished by the club chorus under the direction of Mrs. Margaret Gillespie and accompanied by Mrs. Claire Lucas.

The Fenger High School Glee club will sing at the meeting of the club April 19 at the park fieldhouse, 123d street and Stewart avenue.

Annual Luncheon Held by Women's Ideal Club

Mrs. Frank M. Fulton, 317 West Marquette road, presided at the annual luncheon of the Chicago Women's Ideal club Thursday at the Blackstone hotel. Entertainers included Guy Robertson, Allan Rogers and Marion Marchante of the cast of "White Lilacs," Mildred Fitzpatrick, Edward Davies, Mathilde Von Osterem, Dell Coon and his orchestra and the Ideal quartet.

Mrs. Sidney Hines Named Oglesby P.-T. President

Mrs. Sidney Hines, 7801 South Sangamon street, was elected president of the Oglesby Parent-Teacher association at a meeting of the organization last week in the school auditorium. 77th and Green streets. Other officers elected were: Mrs. Francis Ashton, vice president; Mrs. James Davidson, second vice president; Mrs. George Canham, recording secretary; Mrs. T. A. Hamilton, corresponding secretary, and Mrs. Joseph Greenberg, treasurer.

YOUNG ATTORNEY MADE A PARTNER IN SIX MONTHS

It's a young man's world, and nothing succeeds like success, and all that. John E. Kelly Jr. of 4613 Woodlawn avenue, is convinced. Young Kelly, who has just turned the quarter century mark, passed the bar examination and became a practicing attorney some six months ago. This week he was called from his work long enough to be told that his efforts made it necessary to declare him a member of the firm of Kelly & Murphy, of which Master in Chancery James J. Kelly is senior member.

JOHN E. KELLY JR.

VOICE of the SOUTH SIDE

YOU'RE WELCOME.

Chicago, April 7.—Your story is regard to a membership drive now being sponsored by the Junior assembly of the South Side Hebrew congregation brought a score of letters from Jewish young people all through the south shore territory asking to send them more information about the organization. I am sure now that the drive will be a success and although the members are working hard to "put it across," a great deal of the credit belongs to the Metropolitan section of THE CHICAGO SUNDAY TRIBUNE.

MISS RUTH WEINHOUSE.
2046 East 75th street.

Chinese in Philippines.

MANILA.—(AP)—Of the 35,991 foreigners arriving in the Philippines in 1928, Chinese numbered 16,236, and half of them were immigrants. Chinese already control 80 per cent of the retail trade of the islands.

Englewood M. E. League Gives One Act Plays

"Rummage Sale" and "Joint Owners," two one act plays, were presented by the members of the Women's league of the Englewood Methodist Episcopal church Friday evening in the church auditorium, 64th street and Stewart avenue. The players were: Mrs. E. G. Hutchinson, Mrs. M. H. Dugger, Mrs. R. L. Smith, Mrs. George Turner, Mrs. A. E. Jacoby, Mrs. George Charlton, Mrs. Harry Durkee, Clarence Oxnam, Charles Parrish, Miss Ethel Whitmer, Mrs. F. T. Kleyensteuber, Mrs. John Evans, C. G. Whitmer, and Mrs. W. H. McChesney.

Authorized Dealer
Johnson's Wax and Electric Polisher
BERGQUIST BROS.
Hdwe. and Janitors' Supplies
2620 East 75th St.
Phone South Shore 2026

Pointed
Fox Scarfs
As Illustrated
Selected Skins
$50 and Up

Silver Fox Scarfs.....$75
Cross Fox Scarfs.....$90
Red Fox Scarfs.....$50
Stone Martens, Two-Skin Chokers.....$60

J. EINHORN
The Old Reliable Furrier
939 E. 63rd St.
All Phones Hyde Park 7654
Cleaning and Glazing
Low Rates *Prompt Service*
Open Tues., Thurs. and Sat. Evenings

AUTHORIZED DEALER
Johnson's
WAX and POLISHER
Bryn Mawr Hdwe. Co.
2146 East 71st St.
Hyde Park 1364

Authorized Dealer
Johnson's Wax and Electric Polisher
E. L. HOFFMAN
WINDSOR PARK HDWE. STORE
2553 East 75th St.
Phone Regent 4400

Authorized Dealer
Johnson's Wax
Rent Our
Electric Wax Polisher
$2.00 Per Day
Edw. L. Reusnow Hdwe. Co.
419 East 75th St.
Between So. Park and Vernon Aves.
Phone Stewart 0857

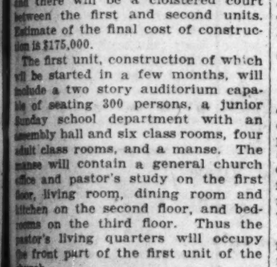

"Hard-to-Fit" Feet can be Fitted!

NO wonder so many women think their feet "hard-to-fit." They try to wear standard measurement shoes when they need special measurements.

We simply supply the size indicated by the foot's five measurements....length, width, instep, waist and heel. That's easy with Wilbur Coon Special Measurement Shoes in over 200 size combinations 1 to 12, AAAA to EEE.

Prices Range $9 to $13.50

Special Attention Given to Foot Sufferers

RADCLIFFE
BOOT SHOP
ADOLPH WEINSTEIN, PROPRIETOR
NORTH STATE STREET
810 STEVENS BUILDING
NEED TO MEASURE FEET
READY TO WEAR SHOES

6 ENCORE DAYS
START TOMORROW

ANOTHER GREAT FEATURING OF THE ELECTRICAL WAX-POLISHER

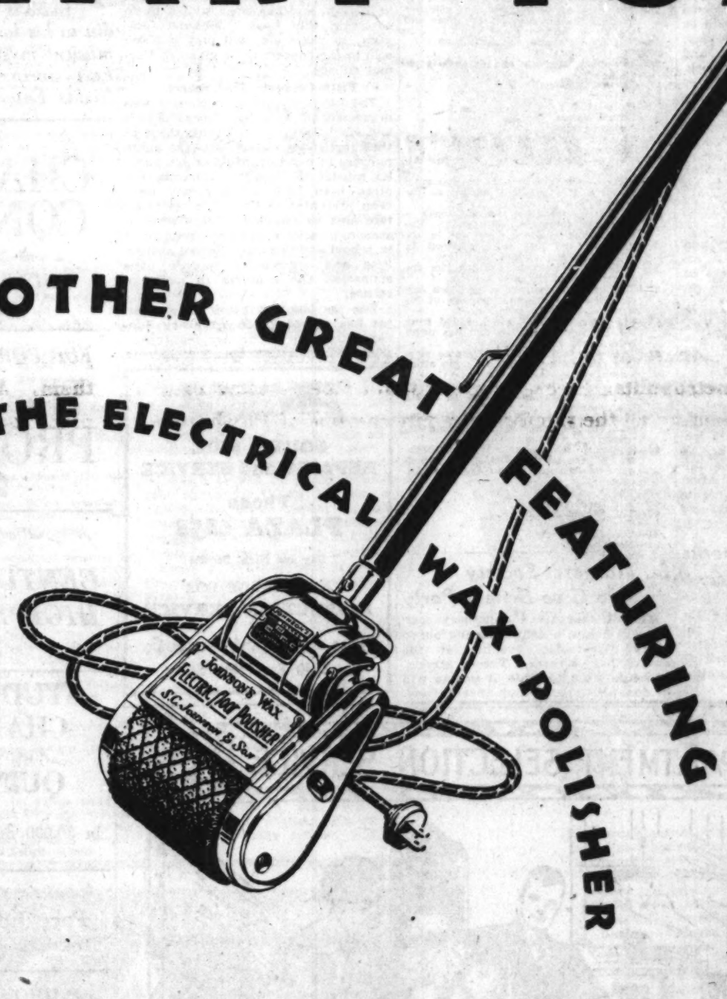

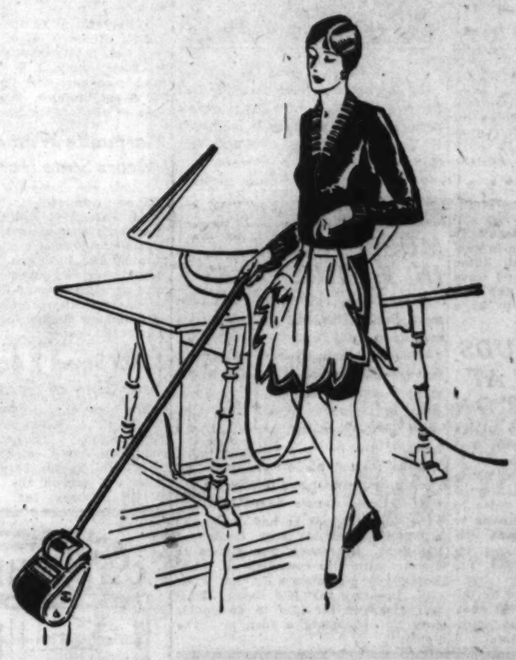

AT A $13 SAVING
NEW IMPROVED MODEL
$29.50

Encore! The success of our recent 6-day feature selling brings you another great opportunity. Thousands of happy women acted before. Don't you miss this chance to see and own the electrical marvel, the Johnson Electric Floor Polisher at $29.50, reduced from $42.50.

It replaces weight with speed. Nine pounds light, its brush, whirling 2100 times a minute, whizzes over your floors. Nimbly turns corners. Ducks under low furniture. You merely guide it with your fingers. It's all so swift, so effortless, so cleanly, that you can actually wax-polish your floors in your party dress.

Burnishes wood and linoleum until they glow as from hidden fire. Your entire home will reflect their new splendor. And they will never need scrubbing again, never need refinishing. For Johnson's wax, electrically polished, forms a hard, flexible, armour-like film that neither feet nor dirt will break through. Dust glides off as from a mirror.

Don't misunderstand. This is the genuine, latest improved model Johnson Electric Floor Polisher that your dealer is featuring this week at a $13 saving. Your own leisure and your pride in your home urge you to see it and buy it now.

JOHNSON'S ELECTRIC FLOOR POLISHER

S. C. JOHNSON & SON
Racine, Wisconsin
"The Interior Finishing Authorities"

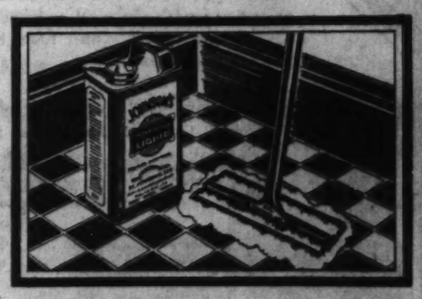

FREE Every purchaser of the Johnson Polisher will receive FREE a $2.40 half-gallon of Johnson's Liquid Wax and a $1.50 lamb's wool mop that applies the wax without your bending or even soiling your hands.

CONVENIENT TERMS WITH A SMALL DOWN PAYMENT OFFERED BY MANY DEALERS

JOAN LOWELL TO TELL STORY ON RADIO TUESDAY

Will Talk of Her Life at Sea.

As soon as she was able to walk her sunburned toes gripped the slanting deck of a ship. From then on life was about as vivid and fascinating an experience as was ever lived by a woman—or man, for that matter. Probably never before in the history of literature has such rip-roarin' adventure ever been recorded by a girl.

Joan Lowell, descendant on one side of Boston blue stockings and on the other of bewhiskered Levantine sea rovers, became nationally famous overnight through the publication recently of her adventures under the title, "The Cradle of the Deep."

The broadcasting of Joan Lowell's story by herself over a chain of stations will be a unique experience in radio. A total of 30 stations, including W-G-N, the CHICAGO TRIBUNE station, will be hooked up for the national broadcast Tuesday evening at 8 o'clock Chicago time.

Was Raised as Boy.

Joan Lowell's father carried her aboard his schooner, a copra trader in the South Pacific, when she was only eleven months old. A she goat, purchased for a broken alarm clock from south sea natives, was her nurse. For seventeen years the only ground under her feet was about sixty fathoms of water.

Raised as a man by men as nard as nails, it is small wonder that Joan's early ambition was to be able to swear for three minutes without once repeating herself, and eventually she achieved this distinction.

With the head of an angel and a fist like a hammer, this little thug in overalls (for she never knew what dresses were) paraded the deck of her floating home looking for trouble. She found it—and how. Her father caught her just in time one day when she was going ashore to have nude ladies tattooed on her chest—just like the other sailors.

The Hangman's Noose.

To Joan women were soft, fluffy things that "smelled good." In her floating world of men her own sex was as inscrutable as the inhabitants of another planet, and her first real experience with them pretty nearly caused a riot.

She found navigating on shore so full of shoals that she fled back to sea, and there a member of the crew casually showed her one night, now to make a hangman's noose. A sure and ghastly sense of drama impelled him to knot it under his own left ear and dance on the wind.

On one of her rare visits ashore a pedantic and pompous professor of economics once told her: "You are a very interesting study, little girl." The little girl's reply nearly made the professor faint.

Ghostly, giant icebergs, waterspouts, wild dances on lovely south sea atolls, man-eating sharks that followed the ship like wraiths, and the fact that young ladies should not bathe in gentlemen's drinking water—all these Joan Lowell learned about and wove into her fantastic saga of the sea. Her broadcast is expected to be a radio event.

IT'S $50 A PLATE FOR THIS LUNCHEON

Members of the south side chapters of the Hadassah are working hard to sell 1,000 plates to the $50 honor luncheon which will be held Wednesday at the Palmer house to raise $50,000 for charitable organizations the Hadassah group supports. Left to right: Mrs. Harry Berkman, chairman of the drive; Mrs. Jacob Lebovitz, chairman of the national fund; Miss Lillian Franklin, president of the loop district; Mrs. Martin Maremont, president of the south side; Mrs. Morris Augustus, secretary, and Mrs. Mae Rosenwald Herbst, buying a plate. [TRIBUNE Photo.]

TALKS TUESDAY

JOAN LOWELL.

Young authoress who is to tell of her life at sea Tuesday night over a network of stations, including W-G-N, The Chicago Tribune station.

GOODRICH LAUDS FIRE STATION AT 73D-KINGSTON

The remodeled double fire station recently opened at 73d street and Kingston avenue is as good as any in the country, according to Fire Commissioner A. W. Goodrich.

An addition was built in order to house a hook and ladder company to work with the engine company previously working there. The cost, including equipment, was $50,000, the commmissioner said.

Added protection is afforded by the new addition, since the nearest hook and ladder company serving the southeast side is at 1024 East 73d street.

GEORGE OLSEN'S MUSICIANS STAR IN FAMILY PARTY

George Olsen, known first and foremost to Broadwayites for his merry-making in "Kid Boots," "Good News," "Whoopee," and other titillating extravaganzas will be the headliner tomorrow night in the family party program broadcast by W-G-N, THE CHICAGO TRIBUNE station on the Drake hotel.

Olsen started his career as an orchestral improvisor and director in Detroit. Eddie Cantor heard him and wired Ziegfeld that he had discovered a "find." Ziegfeld took Cantor at his word, and Olsen was signed to appear with the comedian in "Kid Boots." He was such a hit that while still appearing in "Kid Boots" Ziegfeld arranged for him to do double duty by also doing a turn in "The Follies."

GOOD FOOD SHOW READY TO START TOMORROW NIGHT

The second annual Chicago Retailers' Food Show and Household Appliance exposition will be held in the First Regiment armory, Michigan avenue and 16th street, all of this week. This exhibit is sponsored and put on by the Chicago-Cook County Retail Grocers' and Butchers' association.

Its purpose is to promote a better knowledge of good foods. There will be a large number of attractive booths, music, entertainment, movies, lectures, and promises an entertaining and instructive afternoon or evening for those who attend.

Tomorrow night is grocers' night, when hundreds of Chicago's grocers are expected to attend. There will be two sessions a day on Tuesday, Wednesday, Thursday, Friday, and Saturday, at 1:30 and 7:30 o'clock. Prizes, samples, and various kinds of recipe and menu booklets are ready to be distributed to all who attend.

Practically every grocery store and meat market in Chicago will give half price tickets to customers. Grocers all over the city have been extending invitations to their customers to attend.

The president of the association is H. F. Stickney, 5700 Kenwood avenue. M. D. Weaver is secretary and treasurer, while J. P. Langan is exhibit manager, with headquarters at 809 West Madison street, in the offices of the association.

Marquette Women's Club Hears State Health Expert

Under the auspices of the child welfare committee, of which Mrs. C. H. Tate, 5664 South Artesian avenue, is chairman, the members of the Marquette Women's club heard a lecture by Dr. Elizabeth B. Ball of the department of public health of Illinois at a meeting of the organization Wednesday afternoon at the Knights of Columbus clubhouse, 61st street and Fairfield avenue.

111th Street Y Boys' Chorus to Sing at South Chicago

The boys' chorus of the 111th street Y. M. C. A. will appear before the Boys' Sunday Afternoon club of the South Chicago Y. M. C. A. this afternoon. On Tuesday evening, April 23, they will go on the air at station WJKS in Gary, Ind.

Answers to Quiz on Boats

1—The Santa Maria, the Nina and the Pinta.
2—The Half Moon.
3—The Mayflower.
4—The Bon Homme Richard.
5—The Clermont.
6—The Victory.
7—The Lawrence.
8—The Constitution.
9—The Guerriere.
10—The Beagle.
11—Clipper.
12—The Monitor.
13—The Merrimac.
14—The Great Eastern.
15—The Maine.
16—The Oregon.
17—The General Slocum.
18—The Titanic, with 1,517 lost.
19—The Deutschland.
20—The Hampshire.
21—The Shamrock.
22—The Vestris.
23—The Mayflower.
24—With the President Roosevelt and the America he came to the rescue of the Antinoene and the Florida respectively.
25—The City of New York, the Eleanor Bolling, the Sir James Clark Ross and the C. A. Larson.
26—The Majestic and the Leviathan.
27—The Lusitania.
28—Leviathan, Majestic and Berengaria respectively.
29—French.
30—Cunard.
31—White Star.
32—United States.
33—Italia-America.
34—The ship in which Sir Francis Drake circumnavigated the world.
35—The first steamship to cross the Atlantic.
36—The yacht which won the international yachting trophy, since known as the America's cup.
37—A British troopship which struck a rock and foundered off Africa. The women and children were put in the lifeboats and the soldiers stood in drill formation as the ship sank.
38—A British vessel which fought for the confederacy in the civil war.
39—The specially designed ship which carried Peary on the first portion of his trip to the north pole.
40—The American ship which sailed from the Barbadoes in 1918 and has never been heard from since.
41—The most famous of the German mystery cruisers which preyed upon allied merchant vessels.
42—The schooner which won her division of the race from New York to Spain last summer.
43—The tug on which New York City officials go down the bay to welcome distinguished visitors.
44—The ship which took William Beebe on the trip to the West Indies, which he described in "The Arcturus Adventure."
45—The Argo.
46—The Hispaniola.
47—The Robert E. Lee.
48—The Hesperus.
49—The Julie Plante.
50—Noah's Ark.

St. Margaret Society to Give Benefit Party

The St. Margaret's Sanctuary society will hold a benefit card and bunco party Wednesday evening at the church hall, 99th and Throop streets. Proceeds from the sale of tickets will be donated to the church charity fund.

NORMAL COLLEGE, HIRSCH HIGH TO HEAR SYMPHONY

GEORGE DASCH. [Daguerre Photo.]

South side schools are having an important place in the season's concluding engagements of the Little Symphony orchestra of Chicago. The third pair of concerts given at Emil G. Hirsch Junior High school this season will be presented some time this month. A double concert will be given Tuesday afternoon in Chicago Normal college auditorium; one will be given for the college and Parker High school students and a later one for Parker Junior High and elementary school pupils.

At the series of concerts being given at Hirsch school a matinée concert is given for school children and an adult program is played by the orchestra at night. The Crescendo club in Morgan Park has already sponsored an adult concert which was given in Morgan Park High school auditorium, and the orchestra gave a concert last week at Wendell Phillips High school.

One Special Number for Each.

Although the program in general is the same when given at the various schools, at least one individual number appropriate to the school in which the concert is played is inserted. The audience is always invited to sing one song with the orchestra, and at Wendell Phillips the orchestra played a Negro folk suite arranged by Maj. N. Clark Smith, who conducts the high school orchestra.

Students of the school are frequently asked to play solo parts, accompanied by the orchestra. Edwin Weeks, 12 years old, violinist at Hirsch Junior High school, played a solo at the most recent concert given at Hirsch, and has been invited to do so again this week. Johanna Siragusa, 15 years old, will play a piano solo in the concert to be given at Normal college.

Fifty Concerts This Season.

The Little Symphony orchestra was organized in 1921 by George Dasch and Karl Schulte and twenty-three of their artist-associates with the main purpose in mind of bringing symphonic music to smaller communities. More than fifty concerts will have been presented in Chicago's metropolitan area by the close of this winter's season, most of which have been given in school auditoriums. School authorities and community leaders have sponsored the concerts in each instance.

For the last few years the orchestra has played a concert every Sunday afternoon at the Art institute.

PHILCO

SOUTH SIDE REPAIRS and SERVICE

Phone PLAZA 4858

Day and Night Service

NO CHARGE FOR INSPECTION SERVICE

Philco Repairs and Service Co.
2140 East 75th St.

WGN

THE CHICAGO TRIBUNE STATION ON THE DRAKE HOTEL

416.4 Meters 720 Kilocycles

SUNDAY, APRIL 7

Mark LOVE
basso
singing today's hymn
The words of which you will find in this paper.
1:15

Uncle QUIN
reading the
8 PAGES OF TRIBUNE COMICS
at noon

DIGEST OF THE DAY'S NEWS
11:30 A.M.
TOMORROW'S TRIBUNE
10:00 P.M.

YOUR magic touch to the radio is like that of Aladdin to his lamp. Call up the musical mysteries of the Far East during the Arabian Nights Entertainment...4:30

THE CHARTEX CONCERT
a semi-classical program
THIS EVENING AT
7:30

FOR POPULAR MUSIC
The THOR PROGRAM
2:30

A hot delegation from Noteland
THE CENTURY TIRE HIGH SPEEDERS
1:30

STUDEBAKER CHAMPIONS
AGAIN PRESENT
QUIN RYAN
by popular request
in 30,000 mile race broadcast
—9:15

Picturesque Negro harmony by the
Pace Jubilee Singers
3:15

RADIO'S FOREMOST
DANCE BANDS
COON-SANDERS Nighthawks
7, 7:55, 11:15
Jean Goldkette and His W-G-N Dance Orchestra
3:30, 10:05, 10:45, 11:35

There's a membership waiting for you! Cut out the coupon as soon as you are eligible.

1574. J. A. Nelson, Chicago, Ill.
1575. Russell Patton, East Chicago, Ind.
1576. Ray A. Zimmerman, Milwaukee, Wis.
1577. Goldie Dean Roach, Paris, Ill.
1578. Arthur G. Effner, Chicago, Ill.
1579. A. E. Manns, Joliet, Ill.
1580. Bessie Bonnell, Bloomington, Ill.
1581. Eugene B. Katz, Chicago, Ill.

I have listened to W-G-N for 100 hours exclusive of other stations. Please send me a certificate of membership in the 100 Club.

NAME .....

ADDRESS .....

"AHOY! CAP'N LITTLE!"

IT'S Chief Officer Richard Henry Little, now skipper of the Line-o-type, who spent his time before the mast of the good ship *Fah Wahn*. As a reporter, R. H. L. was sent snooping around the Gulf of Pe-chi-li in an attempt to learn some news of the Russo-Japanese war. He and his Japanese sailors sailed proudly up to Yingtse, the Manchurian port, in hopes of nosing some news from Niu-chwang—but that's his story. Was there news? A large order! (There were Russians in that thar port). At his customary time—10:15.

PAT BARNES 7:15

YOU should get to know Pat. When you do, you'll like him even more. Not only is Pat an announcer and a reader, but he's a playwright and a well trained actor. Tonight, for instance, you will probably hear him take the part of three or four characters in the sketch that he has written himself. Pat Barnes is a hit whether he be acting before blinding footlights, or whether he treads a silent carpet in a hushed radio studio. Every gesture—every smile is there, though his visible audience be only a cold and silent microphone. But you sense, somehow, the gestures and the smile of Pat just to listen. 7:15

VARIETY 2:00

JOHN STAMFORD

VARIETY is the main ingredient in this early afternoon gambol of notes. John Stamford, our dignified announcer, turns tenor for this program, singing a few of your favorites plucked from his great big song book. Paul Mertz pushes his piano back into a corner where it can't get away, and—! Van (Four String) Fleming and his guitar will hold a sentimental but melodious conversation if they don't get hot. If you do—Wow! Harold Stokes, the midget sharp and flat man from Leningrad, will try to keep his accordeon from getting itself into a knot. That's about all we can get into one ordinary program. 2:00.

THE APARTMENT SELECTION SERVICE

TODAY'S BEST VALUES
IN FURNISHED APARTMENTS

HYDE PARK
The Oxford
5130 Kenwood Ave.
True to its name, THE OXFORD has that certain dignity and still a friendliness that pleases. Elevator, switchboard and full hotel service, of course.
Beautiful front kitchenette apartment, large living room, newly decorated, neat but not gaudy. . . $90
Bedroom apt., with large dinette and auxiliary in-a-dor bed. . $110
Kitchenette apt., a good value. $75

SOUTH SHORE
Tudor Manor
7416 Phillips Ave.
A delightful building of the Old English type. Many unusual features—banquet hall, roof veranda, large lounge & radio room, switchboard, electric elevator, refrigeration, and perfect maid service.
2 room kitchenettes, $90.
Bedroom apt. with twin beds. $110
Both apts. have a flood of sunshine
Large Pullman apartment, $75.

ENGLEWOOD
The Cordova
6617-19 Stewart Ave.
A quiet building on Englewood's most distinguished thoroughfare. Finest and most diversified transportation in Chicago: L, bus, surface, Rock Island and Western Indiana.
Kitchenette apartment. $70.
Also North Side Locations

WE SAVE
YOUR TIME AND ENERGY

We know where to find you the greatest value in furnished apartments or apartment hotel accommodations along the lake. South Shore to Edgewater.

AN INQUIRY, OF COURSE, CARRIES NO OBLIGATION.
Automobile transportation furnished free.
Service with Courtesy

Apartment Selection Service, Inc.
180 W. Washington St. Randolph 9455

BIG MOVING SALE!

On These Famous
RADIOS

These radio sets are floor samples and demonstration models—as good as brand new—and fully guaranteed. Other radio bargains during this moving sale.

RADIOLA 62

Radiola 64 . . . . . 450.00
Complete! Former price, $608.00
Radiola 62 . . . . . 300.00
Complete! Former price, $402.00
Zenith 39-A 412.00
Complete! Former price, $560.00
Bruns.-RCA Comb. . 225.00
Complete! Former price, $395.00

Only one of each!
Sold on terms!
Act now!

South Side's Leading Radio Store

H. & H. AUTO SUPPLY CO.
6220 Cottage Grove Ave.
Phone Midway 2384

Details of Today's W-G-N Program

DAYTIME

11:30 to 12—Digest of the Day's News.
12 to 1—Reading of the Tribune Comics.
1 to 1:15—Hickey & Johnson, guitarists.
1:15 to 1:30—Mark Love, basso.
1:30 to 2—Century Tire High Speeders.
2 to 2:15—Specialty Program: Stamford, Mertz, Fleming and Stokes.
2:15 to 2:30—Good Morning Glory.
2:30 to 3—Thor Program.
3 to 3:15—Edward Barry, pianist.
3:15 to 3:30—Pace Jubilee Singers.
3:30 to 4—Jean Goldkette and His W-G-N Dance Orchestra.
4 to 4:30—Old Time Prize Fights.
4:30 to 5—Arabian Nights Entertainment.
5 to 5:30—Stetson Parade.
5:30 to 6—Children's Concert.

EVENING

6 to 7—Chicago Symphony Orchestra. Standard Oil Co. of Indiana.
7 to 7:15—Coon-Sanders Nighthawks.
7:15 to 7:30—Pat Barnes.
7:30 to 7:55—Charlex Concert.
7:55 to 8:15—Coon-Sanders Nighthawks.
8:15 to 9:15—Atwater Kent Hour.
9:15 to 9:45—Studebaker Champions.
9:45 to 10—Pullman Porters.
10 to 10:05—Tomorrow's Tribune.
10:05 to 10:15—Jean Goldkette and His W-G-N Dance Orchestra.
10:15 to 10:45—R. H. L.'s Air Line.
10:45 to 11—Jean Goldkette and His W-G-N Dance Orchestra.
11 to 11:15—Dream Ship.
11:15 to 12—Coon-Sanders Nighthawks; Jean Goldkette and His W-G-N Dance Orchestra.

U. S. IS STUDYING PLAN TO LICENSE RADIO STATIONS

Recommendations Ready in December.

Washington, D. C.—"One million dollars a channel" was the arbitrary value fixed upon each radio wave length during the recent congressional deliberations on radio legislation. That this standard has no real economic basis was recognized by the members of congress, but they were sufficiently interested to order an inquiry into the possibility of levying license fees upon those granted the right to use the precious channels of the ether.

Such an investigation is now being conducted by the federal radio commission with a view to complying with the resolution introduced by Senator Dill of Washington, calling for the recommendation of a schedule of fees to be imposed upon the several classes of stations. It is Senator Dill's idea that the charges should be greater according to the power and the use made by those to whom licenses are granted.

At least one member of the commission, H. A. Lafount, representing the western zone, is already on record as being vigorously opposed to any plan of making broadcasting stations bear the burden of this license fee system. Mr. Lafount is, in fact, only luke warm toward the whole license fee project.

Want Public Hearings.

The National Association of Broadcasters is not opposed to the establishment of a system of federal license fees, provided that such license fees are required from all radio stations licensed to transmit radio communications, and provided that the term of any license for which a fee is paid is not less than one year. It recommends, however, that the congress shall by law establish the basis on which such fee is to be charged, and shall do so only after public hearings have been held for the purpose of determining such basis in an equitable manner.

While various foreign countries are known to levy fees where they do not own all radio facilities outright or exact flat sums or percentages of profit from concessionaires, the only data on license fees that the commission has at hand is that obtained from Canada. Under the radiotelegraph act of Canada, the department of marine at Ottawa charges its licensees the following per annum sums:

Limited commercial stations, $50; public commercial, $50; private commercial broadcasting, $50; private commercial, $10; experimental, $5; amateur broadcasting, $10; amateur experimental, $2.50; technical or training schools, $5, and ships, $10.

Suggest Leasing Channels.

It is regarded altogether unlikely that the United States fees will be as small as the recommendations that will be ready for congress by next December.

That coastal and commercial stations engaged in point to point and ship code service should pay the government such small amounts for the right to use the ether, would provoke considerable antagonism when the subject is considered by congress. When the remark was made that each channel was worth $1,000,000, the reference was made to the transoceanic and transcontinental high frequencies, or short waves. At the present time, the government gets nothing directly in return for the licenses it grants to use those channels.

Neither does the government profit directly from broadcasting assignments to the 600 stations in the United States. Nothing is charged for the 17,000 or more amateur licenses either, although each amateur must pass a technical test before a federal radio supervisor to qualify for a license.

In favor of the imposition of nominal license fees, it will be argued that this is the only way the government can defray the constantly mounting expenses of radio administration. In favor of high license fees, especially for code communications services, it will be proposed that this is one way to eliminate "haywire" stations which barely creep in under the "public interest, convenience or necessity" standard set by the radio act. Some legislators have already suggested that it might be well to "lease" the channels to the highest bidder and the companies best qualified to maintain either wirless communications or broadcasting services, and perhaps later the regular television services.

Tax on Listeners.

Against the fees proposal, the theory is advanced that the extension of radio for domestic and international telegraph communications has put the United States in a preëminent strategic position for war or peacetime emergencies. Even more important in day by day life, it is pointed out that the radio communication channels are carrying nationwide and worldwide the messages of trade that mean so much to the country's economic prosperity.

The commission will probably fix the rates for short and long wave channels at relatively high levels, classifying them according to the importance of the use to which the channels are put. Broadcasting rates will probably be rather low with a graduated scale for stations given over to advertising wholly, advertising only partially, institutional services like those offered by churches and colleges, etc.

Bannockburn Becomes Village by 46 to 16 Vote

Bannockburn, with a population of 140 persons and an area of two square miles, has come of age and decided to be a village. In recent balloting, with a vote of 46 to 16 the section became the 15th village and 21st municipality to incorporate in Lake county. County Judge Perry L. Persons at Waukegan, to whom the result was certified, has set the election for choice of officers as April 16.

Inside the Loud Speaker

BY QUIN RYAN.

Radio had its chance again the other evening to transmit the very feeling of fear over its electrical waves, in the "panic" during the boxing bout at the Coliseum. It so happened that when the hysterical rush of spectators moved out of the darkness toward the boxing ring we were sitting at the ringside and a sudden violent impact at our back knocked the microphone out of our hands and under the ring.

We had jumped up onto the ring, along with everybody who wasn't crushed against the platform, in order to see what was happening, while 9,000 men and women were fleeing headlong in one direction to avoid an

unknown danger. And that little instrument which hears all with unfailing ears lay unmolested underneath the ring, transmitting to listeners hundreds of miles away the panicky sounds and yells and the very electric tenseness which hung over the crowd while they were waiting for the gunshots or lions' roars, or shouts of "fire!" which they anticipated out of the darkness.

On the air it was powerfully dramatic, because it was genuine. One listener, Raymond F. Smith, of Centralia, Ill., writes: "Here is how it was through my loud speaker. I had taken a cushion and was lying on the floor listening to one of the best fights I have heard for a long time, when I heard you shout, 'Hey, what's that?' Then an awful noise, which I found out later was the mike hitting the floor, then no more talking for some time except a few excited yells from men and commands mingled with a weird, low rumble which I was unable to explain, then crackling and pounding which I suppose was the knocking over of the chairs and the breaking of your shelf, as you later said. I rose up from my pillow in wonder as to the cause.

"I didn't have long to wait, when I heard your familiar voice say, 'Hey, is the mike still connected?' You then told us you were talking from the ring and you told us what was taking place, talking all the time, long before the trouble was quieted down. Maybe you think I didn't have some strange feelings come over me as you described something that wasn't on the program at all. The thought struck me that maybe some people were being trampled upon and injured and maybe some killed right then, and here we were listening to it over the radio, in the comfort of our homes, about 300 miles away. I see by this morning's paper that several were injured and two or three quite severely. Every time I think of it, I still have a strange feeling. That experience was the greatest thrill I ever got from a radio."

It reminds us of one evening over a year ago, when a fire broke out in the lakeside terrace of the hotel where we were picking up a dance orchestra. It was on the stroke of midnight and we announced a group of tunes that the orchestra would play for the midsummer dancers. The operator switched from us in the studio to the terrace and rang for the orchestra to start playing. Instead of music we heard a great rushing and crackling and shouts of people. There was actual FEAR in the air. It could be sensed by us in the studio through the radio horn. The whole place was swept by fire, which burned tables, chairs, decorations and melted a saxophone to a weird metal mass—we stretched lines to the roof and tried to describe the running patrons, the activities of the firemen and the playing of the hose from the street—and through it all that microphone hung there in the fire, picking up all the sounds of burning dining room.

SOMETIMES a word spoken by an announcer is heard incorrectly on the air and it causes a deal of consternation. Pat Barnes tells us of the time he was broadcasting Chicago's civic reception to Col. Lindbergh, a banquet at a downtown hotel. Pat was seated just behind Lindy, who was in the middle of the speakers' table. Many prominent citizens were eulogizing the flyer between courses of the dinner.

Pat was inserting little comments here and there, describing what a fine, bashful young fellow Lindy appeared to be. Suddenly the colonel dropped a fork and it lay on the floor behind the chair. Bother Pat, during a lull in the speeches, spoke: "And now, just to let you know how thoroughly human and like all of us Lindy is, he just dropped a fork on the floor behind his chair."

In the following few days about one hundred letters arrived on Pat's desk, expressing amazement—"Do you mean to say, Mr. Barnes, that Lindy dropped a quart on the floor behind him?"

SHOWING WHAT tell-tale busybodies microphones can be—a bald headed gent is dancing past the orchestra with his young partner in a night club, and she says, "Why is it you never speak above a whisper when you're dancing here?" And the fat gent replies: "Well, you know, they broadcast the band from here, and it's practically certain my wife's listening in."

WE NOTICE a station reviving the old "amateur nights" of early radio

days. Our experiences with amateur nights, or amateur periods, some years ago were very delightful. The only unhappy element in them was that most of the applicants were too good to be funny, and an amateur night isn't funny unless the performers are absolutely terrible.

An hour was devoted to the show, and there were many, many applicants. Instead of being as laughably impossible as the famous Cherry sisters of the vaudeville stage, they were mostly just mediocre singers. One of two, however, were unconsciously howling successes, singing hymns in duets and playing on queer instruments.

Because they were honest and sincere neophytes from distant parts seeking candid judgments on their talents, it was impossible for us to razz them as the theater attendants used to do the amateurs who lined up on the stage for the awarding of the prizes. It would be really insulting to shout "Get the hook," as the boys were wont to do in the theater. And the only good laughs were derived from the insertion of some of our regular performers in burlesque rôles.

PROGRAM HIGHLIGHTS

10 A. M.
WCFL [609], Chicago. Methodist services.
10:30 A. M.
WJBT [389], Chicago. Gospel Tabernacle.
11 A. M.
WGES [220], Chicago. Holy Name cathedral.
WENR [345], Chicago. Central church services.
12:15 P. M.
WLS [345], Chicago. Orchestra; singers.
1 P. M.
WLS [345], Chicago. Roxy Symphony.
2 P. M.
KFKX [294], Chicago. Matinée program.
WMAQ [448], Chicago. Ballad hour.
3 P. M.
WCFL [309], Chicago. Studio program.
3:30 P. M.
W-G-N [416], Chicago. Orchestra.
KYW [294], Chicago. McKinney Musicians.
4 P. M.
KYW [294], Chicago. Musical program.
WMAQ [448], Chicago. Musical pilgrimages.
W-G-N [416], Chicago. Arabian Nights.
4:30 P. M.
WMAQ [448], Chicago. Presbyterian services.
W-G-N [416], Chicago. W-G-N Players.
5 P. M.
KYW [294], Chicago. Musicale.
W-G-N [416], Chicago. American Legion band.
5:30 P. M.
W-G-N [416], Chicago. Children's concert.
KYW [294], Chicago. Anglo-Persians.
6 P. M.
WGES [220], Chicago. String ensemble.
W-G-N [416], Chicago. Chicago Symphony.
WLS [345], Chicago. Little Brown church.
6:30 P. M.
WCFL [309], Chicago. German hour.
KYW [294], Chicago. Baldwin concert.
7 P. M.
KYW [294], Chicago. Edna Jettick Melodies.
WMAQ [448], Chicago. Sunday Evening club.
7:15 P. M.
KYW [294], Chicago. Collier's hour.
7:30 P. M.
WBBM [389], Chicago. La Palina Smoker.
8 P. M.
WBBM [389], Chicago. Majestic Air theater.
8:15 P. M.
KYW [294], Chicago. Father Pernin.
W-G-N [416], Chicago. Atwater Kent hour.
9 P. M.
WBBM [389], Chicago. De Forest band.
9:15 P. M.
WLS [345], Chicago. Studebaker Champions.
9:30 P. M.
WMAQ [448], Chicago. Around the samovar.
WENR [345], Chicago. Edison symphony.
WJBT [389], Chicago. Gospel tabernacle.

OUT OF TOWN PROGRAMS.

7:30 P. M.
Columbia network. Senatron program to WABC, WNAC, WEAN, WFBL, WCAU, WMAL, WJAS, WADC, WBBM, KMBC, WKRC, WGHP, WISN, KOIL, WCAO, WOWO, KMOX, WSPD, WHK, WLBW, WCCO.

8 P. M.
Columbia network. Majestic Air theater to WABC, WNAC, WEAN, WFBL, WMAK, WCAU, WJAS, WADC, KMBC, WKRC, WGHP, WBBM, KOIL, WISN, WCCO, WCAO, WOWO, KMOX, WSPD, WHK.

8:15 P. M.
NBC system. Atwater Kent program to WEAF, WBC, WCAE, WWJ, W-G-N, KSD, WGR, WEEI, WGY, WFI, WTAM, WOWO, KYOO, WFAA, WSM, WSB, WBT, WOAI, KPRC, KSTP, WMC, WKY.

9 P. M.
Columbia network. De Forest band to WABC, WNAC, WEAN, WFBL, WMAK, WCAU, WJAS, WADC, KMBC, WKRC, WBBM, WHK, WLBW, WMAL, WGHP, KOIL, WCAO, WOWO, KMOX, WSPD.

DR. C. R. BROWN TALKS TONIGHT AT SUNDAY CLUB

Dr. Charles R. Brown, considered a master of the art of preaching, for many years head of the Yale Divinity school, of which he is now dean emeritus, will speak before the Chicago Sunday Evening club in Orchestra hall tonight. He will speak on the subject, "What Does It Mean to Be a Christian?" at the main service beginning at 8 o'clock. The program will be broadcast by station WMAQ.

Dr. John Timothy Stone, prominent Chicago divine, will give the informal Bible talk at 7 o'clock on the subject, "The Newness of Life."

The music program in the order in which it will be given includes a solo by Mabel Sharp Herdien at 7 o'clock, the organ recital at 7:40 by Stanley Martin, and the program by the choir of 125 beginning at 8 o'clock. Samuel Thompson will be guest artist.

Harry A. Wheeler, vice president of the club, will preside, and Silas H. Strawn will take part.

Church of Peace Players Offers Comedy April 17-18

Members of the Church of Peace Choral society will present the two act musical comedy, "Up in the Air," Thursday and Friday evenings, April 18 to 19, at the parish house, 1458 West 78th street. The cast includes Miss Lillian Giessen, Marvin Van Dema, John Grassell, Miss Anna Rehling, Miss Bertha Remle, William Pratscher, Elmer Bosse, Miss Violet Stenzel, Miss Anna Wagner, Walter Toppett, Miss Dorothy Schiele, and Earl Ruth.

LOUISE HOMER, MISS STEWART ON AIR TONIGHT

Will Give Program in Kent Series.

An artist who has trod the hard pathway from obscurity to the highest pinnacle of success — Louise Homer, Metropolitan opera and concert contralto—and a young artist who has gained national and international acclaim through radio performance, Kathleen Stewart, pianist, are to be the co-stars in the Atwater Kent radio hour tonight in a program boardcast by W-G-N, THE CHICAGO TRIBUNE station on the Drake hotel, and a coast to coast network.

Both artists demonstrate the American spirit of womanhood applied to creative work in the arts. Each has attained the highest type of success without the sacrifice of a single iota of her feminine charm. Louise Homer represents as much to her public as a mother and a home maker as she does as one of the world's greatest contraltos.

Family Circle of Artists.

In fact one who thinks of her as a great singer thinks in terms also of her composer husband, her singing and playing daughters and their ideal family circle—yet a circle of artists of striking ability.

Kathleen Stewart came before the public as a pianist with the National Broadcasting company. She immediately centered attention on herself as an artist who paints pictures in tone, either of the most delicate shading or the most brilliant coloring, with the usually arbitrary black and white keys of the piano.

Versatile Artist.

In the playing of one of Grieg's concertos for the piano, which tells a story of intense drama, Miss Stewart has been rated supreme among women pianists. She started out in life to play the piano, then switched to painting and then to the violin. One day she wandered into the N. B. C. studios for an audition. She was engaged and has been a regular program artist and accompanist ever since. Last year she played more than fifty concerts, arranged through the concert bureau of the company, in addition to her radio work. This latter involved being solo pianist for orchestral broadcasts as well as playing innumerable special programs of her own and work in conjunction with other broadcast artists.

ON AIR TONIGHT

KATHLEEN STEWART.

LOUISE HOMER.

Stars of the music world who will be heard tonight on the Atwater Kent program from W-G-N, The Chicago Tribune station. Mme. Homer is a Metropolitan Opera company contralto, while Miss Stewart is a nationally known pianist.

Health Bureau Physician to Talk on Motherhood

The first of a series of talks on motherhood by Dr. Frederick E. Leavitt of the department of health at the infant welfare station, 9114 Houston avenue, will be given before a gathering of women next Thursday afternoon at 1:30 o'clock. Another lecture will be given at the same hour every week for six weeks.

MRS. JAS. GRANT NEW PRESIDENT OF HARVARD P.-T.

Mrs. James Grant, 7721 Stewart avenue, was elected president of the Harvard Parent-Teacher association at a recent meeting of the organization in the school auditorium, 75th street and Harvard avenue. Other new officers are: Vice president, Mrs. Herbert Whitney, 7702 Eggleston avenue; second vice president, Mrs. Charles Steinhauser, 7614 Normal avenue; third vice president, Mrs. William H. Rathburn, 7452 Stewart avenue; recording secretary, Mrs. P. M. Miller, 7631 Eggleston avenue; corresponding secretary, Mrs. Harry Exner, 339 West 76th street, and treasurer, Mrs. Daniel Condon, 7737 Stewart avenue.

Mrs. Grant selected the following as chairmen of the various committees: Mrs. Forrest Rice, 517 West 78th street, welfare; Mrs. Lee Nash, 7614 Harvard avenue, membership; Mrs. James Stewart, 7424 Harvard avenue, ways and means; Mrs. Edmund P. Ehners, 7653 Stewart avenue, school; Mrs. Charles Robinson, 7517 Stewart avenue, society, and Mrs. Clarence Franzen, 7437 Lafayette avenue, publicity.

Cross Word Answer

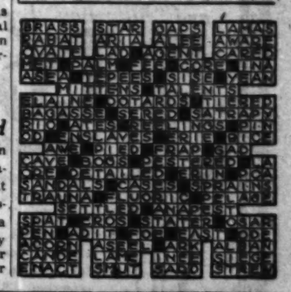

Majestic
ELECTRIC RADIO

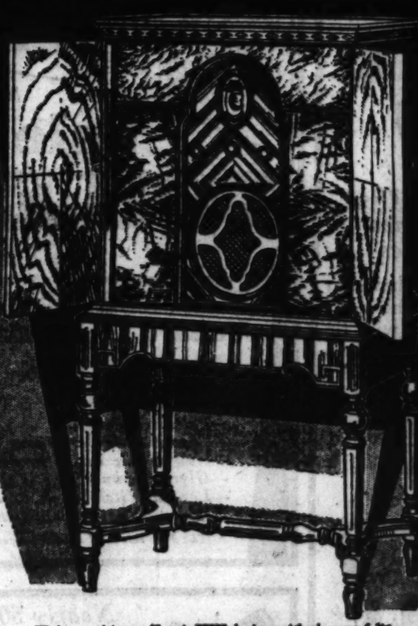

Licensed under patent and applications of R. C. A. and R. F. L., also by Lektiphone, Lowell & Dunmore and Hogan License Associates

Tune in . . . Majestic Theatre of the Air over Columbia Broadcasting System every Sunday Night, 9 to 10 Eastern Standard Time. Headliners of stage and screen.

Walnut cabinet of Louis XVI design with doors of diamond matched oriental walnut and genuine inlaid marqueetry border. Control panel, also of diamond matched oriental walnut, is framed with butt walnut and bird's-eye maple. Receiver includes seven tubes completely shielded, using R. F. L. balanced circuit. Single dial tuning—volume control is instantaneous in action. In lower compartment, MAJESTIC Super-Dynamic Speaker and husky power pack incorporating type 280 rectifier tube . . .

$167.50 Less Tubes

Distinguished Appearance

While you marvel at the reproduction of Majestic's Super-Dynamic Speaker . . . . and delight in the clean-cut selectivity that enables you to go through local stations . . . . do not overlook the distinguished appearance that is a most important factor in Majestic being the outstanding Value in the radio field today.

Master furniture designers have given Majestic cabinets beautiful proportions . . . . master craftsmen have produced pleasing artistry in their handling of the grain in oriental walnut . . . . expert finishers rub down every Majestic to a soft satin finish typical of the modern mode in woodcraft. Distinguished Appearance for Distinguished Performance!

Wholesale Distributor

THE HARRY ALTER CO.
340 No. Dearborn St., Chicago, Ill.

GRIGSBY-GRUNOW COMPANY 5801 Dickens Avenue CHICAGO, ILL.

BECKER-RYAN & CO.
HALSTED AT 63RD STREET

Trade in Your Old Radio!

$10 Down Delivers This

SPARTON Equasonne Radio

189.50 Complete with Tubes

TERMS AS LOW AS $3.00 PER WEEK One Year to Pay

Installed Free 1 Year Free Service | OPEN UNTIL 9:30 P. M. | For Demonstration Phone Wentworth 4600

THE FAMOUS BRUNSWICK
RCA 18

New Low Price!
(WHILE THEY LAST)

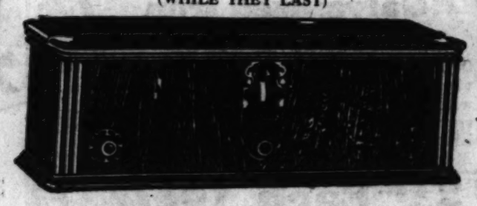

$79.50 Complete with RCA or Cunningham Tubes

Formerly priced at $115.00

FREE SERVICE
FREE INSTALLATION
EASY PAYMENT PLAN

IMMEDIATE DELIVERY
FREE TRIAL
ALLOWANCE ON OLD RADIO

OPEN EVERY EVENING AND SUNDAY

SOUTH SIDE'S LEADING RADIO STORES

H & H AUTO SUPPLY CO. 8220 Cottage Grove Av. MIDWAY 2384

AVALON RADIO & SUPPLY CO. 1725 E. 79th St. SO. SHORE 4101

Authorized Majestic Dealer

JACKSON PARK RADIO SHOP

6914 Stony Island Av. Phone Fairfax 0382

LOWEST TERMS IN CHICAGO
NO CHARGE FOR AERIAL AND INSTALLATION
SERVICE WITHOUT CHARGE

Phone Us for Free Home Demonstration No Obligation

JOHN STAMFORD

...E STATION
...OTEL 720 Kilocycles
SUNDAY, APRIL 7.
...P'N LITTLE!"
...ichard ...kipper ...spent ...of the ...a re- ...noop- ...chi-li ...some ...anese ...e sail- ...Ying- ...t, in
...vs from Niu-chwang—but ...re news? A large order! ...at thar port). At his cus-
... . 7:15
...now ...ou'll ...ly is ...der, ...d a ...ght, ...ably ...ree ...etch Pat ...be ...oot-
...ds a silent carpet in a ...gesture—every smile is ...ience be only a cold and ...u sense, somehow, the ...at just to listen. 7:15.
... . 2:00
...in- ...er- ...hn ...an- ...his ...our ...eat ...rtz ...a ...ay, ...g)
...s conversation if they ...w! Harold Stokes, the ...om Leningrad, will try ...etting itself into a knot. ...into one ordinary pro-

...rogram
...ENING
...y Orchestra. Standard Oil
... Nighthawks.
...oncert.
...ers Nighthawks.
...nt Hour.
...r Champions.
...ters.
... Tribune.
...oldkette and His W-G-N
...'s Air Line.
...ette and His W-G-N Dance
...rs Nighthawks; Jean Gold- ...f Dance Orchestra.

CHARGE ACCOUNTS INVITED — NO MAIL, PHONE, OR C. O. D. ORDERS

All First Quality
RAYON UNDIES
Lace trimmed and tailored styles. Choose from Slips, Bloomers, Chemises, Panties, and Step-Ins. All new pastel shades. Extra size Bloomers included. Special values! **69c**
Becker-Ryan—Second Floor.

Values to $1.50
MEN'S U' SUITS
Athletic style, "Topkis," "B. V. D." and other brands. Made of broadcloths, fancy madras and nainsooks. Not all sizes in each make. **55c**
Becker-Ryan—Main Floor.

Exceptional Values!
MEN'S SHIRTS
Large assortment of Men's Broadcloth and Percale Shirts. Solid colors and novelty striped patterns. All with attached collar. **79c**
Becker-Ryan—Main Floor.

Assorted Lot!
STAMPED GOODS
Scarfs, Aprons, Centerpieces, Curtains, Children's Dresses, Pillow Tops, Rompers, etc. Formerly sold up to 59c. Attractive designs, easily embroidered. **19c**
Becker-Ryan—Third Floor.

Very Special Value!
CHILDREN'S HOSE
Great assortment, knit of good quality yarns, Children's Hose in full and ⅞ lengths. Also Children's Fancy Cuff Sox. **19c**
Becker-Ryan—Main Floor.

About Half Price!
WOMEN'S HAND BAGS
Made of genuine leathers in a variety of smart styles. Assorted colors. Classed as slight "substandards." **59c**
Becker-Ryan—Main Floor.

Very Attractive!
HOUSE APRONS
Made of better quality Percales and Prints. In a variety of pleasing patterns and colorings. **39c**
Becker-Ryan—Second Floor.

12 Momme Silk
PONGEE DRESSES
Guaranteed washable, tailored, short sleeve style. Varied necklines and trimmings. Sizes 16 to 46. **$2**
Becker-Ryan—Second Floor.

Shop at Becker-Ryan's With Confidence!

Sample Lot!
Boys' Wash SUITS
"Tom Sawyer," "Kaynee," and "Billy Boy" Brands

1.69
Values to 2.98
Good looking, well tailored and long wearing! Oliver Twist and Flapper styles. Guaranteed fast colors. Large selection. Sizes 2½ to 8 years.
Becker-Ryan—Second Floor.

9x12 Genuine Royal Wilton Rugs 49.98
Pay as Low as $10 Down—Balance in Convenient Monthly Payments
Jacquard weaves—patterns that are distinctive and colorings that are harmonious. Finished with linen fringed ends.

9x12 Seamless Wool Velvet Rugs
Regularly at $25.00. Fringed Ends
Durable Quality Wool Velvet Rugs in a splendid selection of patterns and colorings. Specially priced for Monday, **17.98**

9x12 Seamless Worsted Velvet Rugs
Values to $45.00; as Low as $5.00 Down
Featuring Chinese and Persian designs. These rugs will give excellent service, as they are woven of worsted carpet yarns. Terms as low as $5.00 down! **29.98**

CORK LINOLEUM RUGS
At About ½ Regular Prices! Border Design All Around
Remarkable values! Made of genuine cork and linseed oil on heavy burlap back. Colors are printed extra deep. Great selection of patterns and colorings. Slight "imperfections."

Regular $7.50 Values. 6x9 feet,	Regular $9.50 Value. 7.6x9 feet,	Regular $11.50 Values. 9x10.6 feet,	Regular $13.50 Values. 9x12 feet,
3.98	**4.98**	**5.98**	**6.98**

Becker-Ryan—Third Floor.

Infants' Needs

66c
Tots' Panty DRESSES
Becoming! Made of fast color prints. Will stand frequent tubing. Trimmed with ribbons and bindings in contrasting colors. Sizes 2 to 6. Choice, 66c.

Infants' Silk Bonnets and Caps, 2 for **66c**
Infants' Flannelette Diapers, 7 for **66c**
Infants' Sateen Bloomers, 2 for **66c**
Infants' Dresses and Gertrudes, 3 for **66c**
Infants' Silk and Wool Mixed Hose, 2 pairs for **66c**
Infants' Broadcloth Creepers, 2 for **66c**
Infants' Rubber Crib Sheets. Special, 3 for **66c**
Becker-Ryan—Second Floor.

Great Variety! Extraordinary Values!
Ruffled Valanced Curtains
4 and 5 Piece Sets Your Choice, 55c

—French Marquisettes
—Dotted Grenadines and Fine Voiles
Curtains of distinct charm in attractive designs. Choice of 4 or 5 piece sets. All with tie backs to match. Many have rayon mixed valances. Every homemaker who needs new curtains should take advantage of this record-breaking value.
Becker-Ryan—Third Floor.

Mail and Phone Orders Filled
Sale 10,000 Pieces TOILET ARTICLES
Regular 50c to $1.00 Values
Tremendous assortment of toiletries. Packed in beautiful boxes and bottles—on sale at practically cost to manufacture. You will be pleased with the qualities—and the dainty odors. It will be to your advantage to buy in large quantities.

Vanard Fondae
—After Shaving Lotion
—Astringent Lotion
—Sachet Powder
—Talcum Powder
—Theatrical Cold Cream
—Hair Tonic and Stimulator
—Glycerine and Rose Water
—Lemon Witch Hazel Lotion
—Almond and Benzoin Lotion

Van Cie Your Choice **19¢**

Maison de Lurve
—Lilac Vegetal
—Bath Salts
—Bay Rum
—Hair Dressing Liquid
—Vanard's Creams
—Solid Brilliantine
—Body Powder and Puff
—Vanard's Perfume
—Vanard's Powder

NOTE: This sale is of special interest to operators of Beauty Parlors, Barber Shops, Hotels and Storekeepers.
Becker-Ryan—Main Floor.

Nearly 50 Different Styles for Selection!
Women's Footwear
Values up to $5.00

Straps, Ties, Pumps, Oxfords, Buckle Pumps. High French, Cuban, or Walking Heels. **$2** **Smart Patent** Colt, Black Satin, Dull Kid, Dull Calf, and Tan Kid leathers.

Becker-Ryan—Main Floor.

Fresh Spring Styles!
DRESSES of Printed Silks
Adorable Models in a Profusion of Styles

5.95
New styles . . . new ideas, in a wonderful variety of stunning prints. Also leading solid shades. Featuring ruffles, flared skirts, pleats and frills. Sizes 16 to 46.

Important Savings!
COATS $16
—Broadcloth Coats
—Poiret Sheen Coats
—Bengaline Coats
—Kasha Broadcloth Coats
—Satin Coats
—Velveteen Coats
Chic Fur Trimmings
Coats with all the expensive detail and clever designing! Trimmed with monkey (goat) moufflon erminette and erkomine.
Sizes 16 to 50
Becker-Ryan—Second Floor.

J. & P. Coats' Thread

Best 6 cord, white or black in Nos. 40, 50, 60, 70. (12 limit.) **12 for 37c**

Bias Lawn Tape. White and colors. Full 6 yard bolts. Bolt, **5c**

"Starsnap" Garment Fasteners. White or black, all sizes. 12 on card, at **5½c**

Adams Pure Silk Thread
Quality "A," white, black and 50 other popular shades for selection. 50 yard spools. (Dozen spools, 35c.) On sale Monday, spool, **3c**

Buttons
Pearl buttons, dress buttons, shirt buttons and coat buttons. In fact, buttons of every description and for every imaginable use. On sale, per card, **4c**

Rubber Aprons
"Tea Style" rubber aprons, of pure gum rubber, in dainty pastel shades. Neatly trimmed pockets. Choice, **14c**

Chair Pads
Made of good quality felt and covered with cretonne, oilcloth bound edges. Several attractive colors for choice. Each **23c**

Hickory Baby Pants. Large sizes in white, flesh and natural. Pair, **11c**

"Kleinert's" Dress Shields. Regular or Crescent shapes, white or flesh colors. All sizes. Pair, **19c**

Ric Ric Braid, Assorted Colors, on Sale, Yard, 2c
Becker-Ryan—Main Floor.

No Mail, Phone or C. O. D. Orders
Great Introductory Offer!
New Model
Eureka Vacuum Cleaner 39.50
Popular Priced Companion to the Standard Model 11

This marvelous new Eureka Special is full sized — powerful and positively beautiful in its grey bag and enameled steel handle. Real quality at a popular price.
Free Trial in Your Own Home
$1 Down Balance Monthly
Main Floor.

Pure Boiled Linseed Oil
Excellent grade pure boiled linseed oil. Kindly bring your own can. (Limit 5 gallons). Per gallon, **1.00**
Becker-Ryan—Basement.

Spirea Van Houtii 3 to 4 Feet High, Each, **15c**

Lincoln Park Grass Seed
5 lbs., $1
Selected quality. Will grow beautiful verdant lawns.

Galvanized Iron Flower Boxes
Of heavy galvanized iron with water trough. Finished in green enamel. 24-inch size, **$1**

Bridal Wreaths 3 to 4 ft. High, **Each, 19c**

Floor and Woodwork Varnish
Excellent quality; dries over night with high glossy finish. Specially priced, ½ gal., **79c**

Flat Wall Paint
Regular $2.98 value, guaranteed quality, all popular colors for selection. Per gal., **1.98**

LILAC BUSHES
Hardy stock, large size bushes. On sale per bush, **35c**

PEONY BULBS
Assorted varieties. 3 to 5 eye bulbs. Each, at **23c**

Althea Rose of Sharon
Makes a compact upright growth of 4 to 8 feet. Abundance of pink flowers from July to September. 2 to 3 years old. EACH at **35c**
Becker-Ryan—Basement.

No Mail, Phone or C. O. D. Orders
Fence Garbage Cans
Of galvanized iron, 30 inch size, complete with all fittings. **2.79**

Step Ladders
Steel rod under each step, steel spreader and pail shaft.
4 Foot . . 89c
5 Foot . . 1.00
6 Foot . . 1.39

Genuine Rid-Jid Ironing Boards
Stands firmly, non tilting. Folds compactly when not in use. **2.39**

Black Screen Enamel
For screens, doors, windows, sashes, etc. Excellent quality. Per quart, **39c**

Clothes Props
Made of good quality lumber, 8-foot size. 2 FOR **29c**

"Climax" Wall Paper Cleaner
The genuine "Climax" brand. (Limit 3 to a customer.)
3 cans, **21c**
Becker-Ryan—Basement.

"Oshkosh B'Gosh"
Overalls and Jackets
Per Garment **1.69**

Satisfaction guaranteed or a new garment replaced free. Made of heavy, pre-shrunk blue denim. Sizes to 42.

Men's One-Piece WORK SUITS
Coverall style, of durable khaki cloth, strong pockets. Sizes range to 48. Specially priced, per garment, **1.77**
Becker-Ryan—Main Floor Annex.

12 Momme Silk
PONGEE
DRESSES
Guaranteed washable, tailored, short sleeve style. Varied necklines and trimmings. Sizes to 46.
$2
Becker-Ryan—Second Floor.

nce!

nts' Needs
66c
Tots' Panty
DRESSES
Becoming! Made of fast color prints. Will stand frequent tubbing. Trimmed with bindings in contrasting ... 2 to 6. Choice, 66c.

Bon- 66c
Infants' Silk and Wool Mixed Hose, 2 pairs for 66c
...nelette 66c
Infants' Broadcloth Creepers. 2 for 66c
Sateen 66c
Infants' Rubber Crib Sheets. Special, 3 for 66c
...resses 66c
...Ryan—Second Floor.

...osh B'Gosh"
Over-alls and Jackets
Per Garment
1.69
Satisfaction guaranteed or a new garment replaced free. Made of heavy, pre-shrunk blue denim. Sizes to 42.
One-Piece
...K SUITS
... of durable khaki cloth, ...kets ... 48. ...ced,
1.77
...—Main Floor Annex.

PART 10

Chicago Sunday Tribune

THE WORLD'S GREATEST NEWSPAPER

WANT ADS

APRIL 7, 1929.

LOST AND FOUND.

TO FINDERS.

If you have found a cat or dog, a pocketbook, jewelry, or fur, and cannot locate the owner through the "Lost and Found" ads in today's Tribune, call and go through the "Lost and Found" index at the PUBLIC SERVICE OFFICE, 1 S. Dearborn-st.

TO LOSERS.

When you advertise a lost article in The Tribune your advertisement receives the benefit of free listing in the Tribune Public Service Office at 1 S. Dearborn-st. for a period of two months. Such service facilitates the recovery of lost articles. Advertise.

BOSTON BULL—LOST—VIC. LOGAN SQ. White head and chest. Answers Puz. Reward. Spaulding 6216.

BRACELET—LOST—GOLD, HEIRLOOM, VIcinity Sheridan; liberal reward. Address G E 453, Tribune.

BRIEF CASE

Lost, Saturday, March 30, in Illinois Central ... station, containing legal files bearing address 11 S. La Salle-st. Reward. Call State 5400.

CANARY—LOST—NEAR SUNNYSIDE AND Dover; reward. 4502 Dover-st. Ardmore 1425.

DIAMOND RING—LOST—2 CARAT, WITH 6 small stones, 3 on each side, set in platinum, somewhere between Field office building and the North Side at Gordon-ter., having taken route 53 bus; liberal reward. Mrs. R. L. McCORMICK, 721 Gordon-ter. Phone Lake View 1354.

DOG—LOST — STRAYED OR STOLEN, early Thursday morning; German police dog; reward for information leading to return of same. Call Kildare 4195 or Avenue 0165.

DOG—LOST—HALF POLICE, HALF MONgrel, nose and face part black; 6 mos. old; white spot on chest; large paws. "Brownie." Last seen at 47th and Dorchester; liberal rew. Drex. 9579. Sheldon.

DOG—LOST—FOX TERRIER, BLACK AND white. Answers to name of "Dingy." $10 reward for any information or return of dog to 4804 Sheridan-rd. Sunnyside 4568.

DOG—LOST—SMALL, SHAGGY, WHITE dog on or near Michigan and Garfield. Call Normal 9525.

DOG—LOST—YOUNG POLICE BRINDLE. "Spike." Slightly lame left hind foot; reward. Saginaw 0337.

DOG—LOST—BRINDLE BULL; DEMPSTER-rd., Niles Center; invalid's pet. Reward. Phone Independence 3959.

DOG—LOST—VIC. NORTH AND CENTRAL-avs.; Brindle bull; left forepaw white; name Nellie; reward. Columbus 6959.

DOG—LOST—SILVER AIREDALE; SANDY. Reward. Mrs. Grace, Whitehall 4542.

DOG—LOST—LARGE FEMALE BULL DOG. Child's pet. Rew. Lafay. 7510.

DRESS—LOST—IN PACKAGE, FELL FROM truck at Bryn Mawr and Glenwood. Finder will be rewarded. Phone Longbeach 3143.

FURS—LOST—IN BLACK LEATHERFOLD; reward. Harrison 2450.

POODLE—LOST—WHITE FEMALE. VICINity Portage Pk. Reward. Kildare 8909.

PURSE—LOST—IF THE PARTY WHO found purse at rear of 5555 Hyde Park-blvd. about 10 a. m. April 3d will return it with contents except money to Mr. Johnson, basement, 1706 E. 56th-st., be will receive liberal reward. No questions asked.

PENCIL—LOST—ON EVANSTON L; ROSEwood; gold mounted; liberal reward. Address F D 436, Tribune.

RING—LOST—DIAMOND, 3 OR 4 BLUE sapphires on each side of diamond; white gold; wife's dearest remembrance; lost bet. 61st and 63d, Woodlawn dist. $50 reward for return at 1035 E. 63d-st., or ph. Midway 3568.

REWARD FOR RETURN

of bonds taken from apartment bldg. on Sheridan-rd.; not negotiable and of no value to any one. No questions asked. Address C 441, Tribune.

TIRE—LOST—FIRESTONE, ON RIM. MILW. nr. Bobey, last Sunday. Reward. Humboldt 3063.

UMBRELLA—LOST—LIGHT TAN, ON 5:10 to Highland Park; liberal reward. Highland Park 2206.

WATCH—LOST—IN LOOP; GENTLEMAN'S thin watch; initials H. P. I.; return to Rm. 1607, First National Bank Bldg.; reward.

WRIST WATCH—LOST — DIAMOND AND sapphire, Saturday, March 30th, Michigan Central train, 12th-st. station, or taxicab; liberal reward. Remembrance value. Phone Mr. Van Buren. Bittersweet 5647.

PERSONAL.

PERSONAL — CHECKS TAKEN ROCK ISland train, March 6, cannot be cashed, but are valuable to me. I have no interest in any prosecution and will keep all confidential. Call, write or phone; reward.

William Scott Stewart,
77 W. Washington. Central 1746.

PERSONAL—RON BALLANTYNE: STAY away but for sake of wife, children, parents, give address; quite safe; surprising information clearing you.
GEORGIE DEMPSTER.

PERSONAL—WANTED — WITNESSES TO accident March 8, 1929, 4:30 p. m., Lafayette-pkwy. and Sheridan-rd., when woman and daughter struck by cab. Address C G 460, Tribune.

PERSONAL—SAM, PLEASE COME HOME. L. needs you. Everything taken care of. Communicate at once.
MAE AND L. AND HELEN.

PERSONAL—ANDREW M. KUPFERER, IT is important that you communicate with me at your earliest opportunity. Oscar L. Kupferer.

PERSONAL—I AM NOT RESPONSIBLE FOR any debts contracted by any one other than myself. NORWOOD O. HENDERSON.

PERSONAL—JACK: MOVING MAY FIRST. Write. J. T.

PERSONAL — JOE: PLEASE, FOR THE sake of everything that has been, come back to me. We all need you. MARGIE.

PERSONAL—BILL, GRANDMOTHER DIED. Phone home to settle estate. ED.

PERSONAL—JOE F.: WORRIED. PLEASE come back or write; waiting. LILL B.

CLUB AND ASS'N MEMBERSHIPS.

Country Club—Lake Geneva.

Every convenience and accommodation for the entire family; restricted to eligible gentiles; bathing beach, tennis, golfing, boating, billiards, ballroom, luxurious lounges, etc.; a splendid vacation and week end club; for well bred members desiring quiet, refined environment where entire family can enjoy themselves at a minimum cost; no assessments will call; give full particulars by mail. Address D A 241, Tribune.

$150 FOR 10 YEAR PLAYING MEMBERSHIP

In one of the finest country clubs in Wheaton, 45 minute drive from loop; beautiful 18 hole course; 2 water holes; 194 acre property; reasonable dues; no assessments; terms, $... down, balance monthly; Gentiles. Address B 230, Tribune.

Interesting Golf Prop.

for men, women who can play during week; semi-private club, N. W. Side. For details address 620 Hannah-av., Forest Park.

GOLF MEMBERSHIP FOR SALE—PROMinent old established North Side club; paid membership; 1929 dues paid. Address B N 555, Tribune.

WILL SACRIFICE AT $750 A VERY DEsirable membership in young and growing golf club, north and west of city. Address F S 339, Tribune.

WANTED — MEMBERSHIP IN OLYMPIA Fields Country club; will pay cash. Address C 493, Tribune.

WANT GOLF CLUB MEM. GIVE RESIdent membership in finest downtown ath. club. Address E E 209, Tribune.

LAKE SHORE ATHLETIC CLUB RESIDENT membership; will sacrifice for cash. Ph. Randolph 0038.

WANTED — GOLF OR COUNTRY CLUB membership, North. Address G D 360, Tribune.

MEMBERSHIP IN NEW CLUB ON SOUTH Side; only $50 dues; very good golf ready to play on. Address F E 313. Tribune.

GOLF CLUB 18 MILES N. W. FROM LOOP. Will transfer 3 memberships at original price, $175. Low dues. Gentiles.

WILL SACRIFICE MEMBERSHIP IN FINest So. Side golf and country club; gentiles. Address C G 452, Tribune.

WANTED—MEMBERSHIP OLYMPIA FLDS., Beverly Hills or Flossmoor golf club. Address C 455, Tribune.

NORDIC COUNTRY CLUB MEMBERSHIP for sale. Very reasonable. Phone Rogers Park 6675.

FOR SALE—EDGEWATER ATH. CLUB charter memb. Cost $550, or will trade for vacant lot. Address G D 249, Tribune.

INTERESTING THURSDAY AFTERNOON club for ladies. Delaware 0868.

WANTED — LIFE MEMBERSHIP LAKE Shore A. C.; cash. Address B 259, Tribune.

MEDINAH COUNTRY CLUB MEMBERSHIP. Reas. Address B 475. Tribune.

LAWYER WANTS MEMBERSHIP IN GOOD golf club. Address C 304, Tribune.

WANTED — MEMBERSHIP IN BUNKER ... Country club. Franklin 3517.

FOR SALE—NORDIC GOLF MEMBERSHIP. $350. Ph. Palisade 6280.

FOR SALE—MIDLAND CLUB RESIDENT membership. Reas. Address C 349, Tribune.

BOOKS AND MAGAZINES.

BARGAIN—LG. LIBRARY, 2,000 SETS SINgles; all sub., antique bkcse. 2d. 1014 Belmont-av.

BOOKS BOUGHT—SETS OR SINGLE VOLUMES; WILL CALL. DEARBORN BOOK SHOP, 528 S. DEARBORN-ST. HARR. 0391.

WANT HARVARD CLASSICS AND "BOOK of Knowl." Address D A 246, Tribune.

MUSICAL INSTRUMENTS.

Pianos and Players.

SALE OF USED GRANDS

MUST MOVE QUICKLY—NEED ROOM.

APARTMENT SIZE GRAND, mahog'y	$385
APARTMENT SIZE GRAND, mahog'y	435
APARTMENT SIZE GRAND, walnut	545
CHICKERING BABY GRAND mahog'y	675
KINGSBURY BABY GRAND, mahog'y	745
BUSH & GERTS PARLOR GRAND mahogany	675
CABLE GRAND, 5 ft. size, mahogany	795
KRANICH & BACH GRAND, mahog'y	875
CHRISTMAN GRAND [N. York make]	715
HARDMAN GRAND [New York make]	945
CONOVER GRAND, walnut	1,040
CONOVER GRAND, mahogany	1,145

3 REPRODUCING GRANDS—$1,095, $1,250, and $1,415.

SPECIAL TERMS will be made to make it CONVENIENT FOR ALL to take advantage of this sale—or will rent as low as $10 mo.

TRADE IN YOUR UPRIGHT—Grands purchased on this sale will be held for future delivery if desired.

CABLE PIANO CO.

[ASK FOR EXCHANGE DEPARTMENT.]
WABASH AT JACKSON.
HARRISON 1644. OPEN EV'GS TILL 9.

BARGAINS

USED PIANOS.

J. P. HALE, EBONY	$10
SCHUBERT, OAK	$20
SINGER, MAHOGANY	$35
DAVIS & SON, MAHOGANY	$40
WEGMAN, MAHOGANY	$40
HAMMOND, MAHOGANY	$45
WESSEL, MAHOGANY	$50
CARL FISCHER, MAHOGANY	$55
SCHILLER, MAHOGANY	$60
WASHBURN, MAHOGANY	$65

USED 88-NOTE PLAYER PIANOS $75 & UP
SLIGHTLY USED CABLE MADE UPRIGHTS $250 AND UP
USED GRAND PIANOS $350 AND UP

Come to our Factory Warerooms to see these and the many other real bargains we offer.

Many of these pianos are ready for immediate use. Others need slight repairs. But we will give you very low estimate on such work.

INVESTIGATE THESE BARGAINS. IT WILL BE WELL WORTH YOUR WHILE.

Factory Warerooms

CABLE PIANO CO.,
2214 SOUTH PAULINA-ST.

Baldwin's Exchange Dept.

Steinway Grand, $965. Mason-Hamlin Grand, $650.
Apartment size grand, $415 [3] artists used.
Baldwin grands, reduced $250 to $400.
Reconditioned upright, $115 to $165.
Pianos for rent, $4 to $10 per month, rent applied if purchased within one year.
THE BALDWIN PIANO CO.
323 So. Wabash-av. Wab. 6900.

WANTED—SOME ONE TO ASSUME $660 balance due on $1,250 mah. parlor grand for which party cannot finish paying; name cannot be advertised as piano is so nearly new, but it's one of the best known famous makes; marvelous tone and action; terms. WYMAN'S, 600 Republic Bldg., 209 S. State.

PIANO BARGAINS.

Grands and uprights at less than wholesale cost. Liquidation of bankrupt stock. Can be seen Saturday and Sunday p. m. at 807 E. 40th-st. Hintz Express Co. Phone Mr. Edgar. State 0373 for appointment.

KIMBALL USED PARLOR GRAND	$435
Straube Artist used grand	$495
Small size sample grand	$395
Player piano, late style	$95
Pianos for beginners	$25-$100

GEO. B. DOW, INC., 338 W. 63D-ST.

CABLE & SONS BEAUTIFUL LOUIS XVI. period model grand, beautifully carved and decorated in brown mah., art finish, with mohair upholstered bench; used 9 mos. and like new; $655; original price $1,200, terms. WYMAN'S, 600 Republic Bldg., 209 S. State.

WE HAVE 3 HIGH GRADE GRAND pianos that have just been unboxed. Will sell for any price within reason. Call today; Sunday from 10 a. m. until 5 p. m. Schroeder Express and Van Co., 16 N. Western-av., nr. Madison.

CABLE MADE ELECTRIC REPRODUCING piano, walnut finish, together with fine selection of player rolls. Looks as good as new. Will sell cheap. A real bargain. 3722 N. Claremont-av.

STEINWAY BABY GRAND, BEAUTIFUL mah. case, light, easy action, so little used you rarely find a Steinway in such condition; only $680 on terms or will rent. WYMAN'S, 600 Republic Bldg., 209 S. State.

BABY GRAND, APARTMENT SIZE, BEAUtiful brown mah., used short time and like new for $375; cost $850; terms $10 mo. WYMAN'S, 600 Republic Bldg., 209 S. State.

BEAUTIFUL GRAND PIANO, LIKE NEW; also 4 room apt. furniture; will sell separate. Call evenings or Sundays. 16 S. Homan-av. Nevada 7869.

PLAYER PIANOS, NEW AND USED, $150 up; A1 condition; easy terms. ADAM SCHAAF, 319 S. Wabash-av. Harrison 8731. Open evenings.

$750 MODERN STORY & CLARK PLAYER piano, to be sold at once, $120 cash or $130 in six payments. Call at 6136 S. Halsted-st., first floor.

BEAUTIFUL APOLLO PARLOR GRAND, perfect condition, less than two years old, new guarantee, $485. Free delivery. The Rudolph Wurlitzer Co., 329 S. Wabash-av.

PIANOS TO RENT—$2.50 PER MO., ALSO players, grands, steinways, Chicago Rental Shop all parts of city. If you wish to buy later rent will apply. Ph. Lake View 1390.

WANTED—FOR CASH, SMALL BABY grand piano, Steinway or Kimball pref.; give age and condition. Address A E 377, Tribune.

FOR SALE—ADAM SCHAAF PIANO CREDit of $150 for $75 cash. Call Mr. Wahle, Douglas 5100. Address S A 57, Tribune.

WILL SELL MY BABY GRAND PIANO, mah. fin., almost new, at a barg.; best cash offer. See to app. 2839 Burling.

BROWN MAHOGANY UPRIGHT PIANO, bench, good condition, $50; console victrola. Rogers Park 9865.

GRAND WURLITZER PIANO; WILL SELL reasonable; in A1 condition. 2728 N. Drake-av.

$450 REED & SONS WALNUT UPRIGHT piano, only $50. $10 down, $4 month. WYMAN'S, 600 Republic Bldg., 209 S. State.

2,300 MAYNARD REPRODUCING GRAND piano for $900; cash or $950 on time. Mrs. A. J. Kuhn, 125 E. 80th-st. Stewart 7214.

WANTED — GOOD USED GRAND PIANO. Describe fully and name lowest price for cash. No dealers. Address S A 54, Tribune.

WILL SELL MY $750 EQUITY ON CONover Baby Grand piano. Practically new, at reasonable price. Ph. Diversey 7305.

PIANOS RENTED, $2.50 MONTHLY. careful parties. 218 S. Wabash, R. 61. RALPH C. BRANCH, Phone Harrison 6761.

ALMOST NEW VOSE & SONS UPRIGHT piano, mahogany case, $145. Schultz Piano Co., 2255 W. Madison-st., at Oakley-blvd.

STANDARD MAKE PLAYER PIANOS, 50 to select from, $150 to $300; all makes. Schultz Piano Co., 2255 W. Madison-st.

SOHMER BABY GR'D.; MARVEL TONE; full mahog. case; $400. 4719 Magnolia.

GOOD STEINWAY TO SELL OR RENT TO careful person. Wentworth 2049.

PLAYER PIANO, ROLLS AND BENCH FOR anything valuable. Lake View 1588.

STEINWAY GRAND, 2 YRS. OLD, PERfect condition, $1,250. Greenleaf 664.

BARGAIN, USED APARTMENT GRAND PIano. Call Del. 6350.

WANT PIANO — CASH OR EXCHANGE for radio, lot or Victrola. Lakeview 1391.

BAUER UPRIGHT PIANO IN EXCELL. condition; reas. Hirsch, 5110 Woodlawn.

STEINWAY PARLOR GRAND PIANO—EXC condition; reasonable. Columbus 1857.

FOR SALE — KNABE UPRIGHT MAHOGany, good condition, $100. Sheldrake 8145.

KIMBALL PIANO, $85. SHELDRAKE 7589. Very good condition.

PLAIN MAHOG. UPRIGHT PIANO, A1 cond., $35. 1551 N. Waller. Merrimac 7049.

FOR SALE—NEW MASON & HAMLIN MAhogany baby grand piano. Midway 4024.

PLAYER PIANO, LIKE NEW, WITH 80 rolls; price $210. Sunnyside 6203.

1929 PHILCO A C RADIO FOR BALANCE of payment. Dorchester 3678.

UPRIGHT PIANO; EXCELLENT CONDItion; $75. Tel. Delaware 3388.

BABY GRAND PIANO; ADAM SCHAAF. 640 Glenlyle-pl., 3 w. Longb. 5875.

MAHOG. BABY GR. PIANO; VERY CHP. for cash. 7737 Eastlake-terr., 1st apt.

PIANO, LIKE NEW, EXCELLENT CAse; reas. Ph. Sunday morn. Wellington 1960.

FOR SALE—ELECTRIC BABY GRAND player. 5517 Cullom-av.

Wind, String, Etc.

STUDENT 'CELLO, $20; SCHEINLEIN, $35. Loveri and Grancino 'cellos. Klotz bass, old violas. 6843 Green. Engle. 2942.

BACON SUPER BANJO, AS GOOD AS NEW; best offer takes it. Call Rogers Park 8922 before 12.

MAY BELL TENOR BANJO, PERF. COND.; complete with beautiful plush lined case; a real buy. Avenue 4672.

VIOLIN, OLD ITALIAN, GOGLIDANA, $125. 3111 Madison-st., Hudson-Garfield Bldg.

TENOR BANJO, "PARAMOUNT"; COST $225 new; reasonable. Klemm. Plaza 1100.

OLD ITALIAN VIOLIN, $100; BARGAIN. Mrs. F. Collins, 7019 W. 34th-st., Berwyn.

CLARINET, $130; BUFFET, BOEHM SYStem at half price. Keystone 1430.

GIBSON, BOWMAN MANDOLINS, GUITAR. Kelshore Storage, 4015 Broadway.

FOR SALE—PIANO ACCORDION. 1245 N. Robey-st.

MUSICAL INSTRUMENTS.

Wind, String, Etc.

PIANO ACCORDIONS

120 basses, new white, $125. 80 basses, white, $75. Gold and silver accordions, $300. Case free. Chicago Musical Seminary.

LESLIE C. GROFF

2828 Madison-st. Kedzie 5497.
Open 11 a. m.-11 p. m. Sunday 10-5 p. m.

UNUSUAL BARGAINS.

Fine silver cornet, $10; slide trombone in case, $12; flute, extra fine, $15; string bass, very fine, $50; good cello, $25. Big assortment Gibson & Martin mandolins and guitars. Conn and Buescher alto saxophones, high grade banjos [all makes]. Sousaphones, piano accordions, band insts., etc. Every instrument like new and guaranteed.
TUNICA, 1222 N. Clark, near Division. Lincoln 6284. Open evenings.

RENT A PIANO ACCORDION.

Learn to play this popular instrument through our liberal rental plan; no obligation to purchase. This unusual offer for very limited time only. Come early.
CHICAGO MUSICAL INSTRUMENT CO.
311 S. WABASH. HARRISON 4884.

FREE LESSONS IF YOU BUY YOUR SAXOphone, banjo, trumpet, violin, drums, etc., from our instrument department.
AXEL CHRISTENSEN SCHOOL,
25 E. Jackson-blvd., Kimball bldg. Har. 5670.

FOR SALE — MARTIN B FLAT TENOR saxophone, $75; slightly over 1 year old; in excellent condition. Call Forest 3642 after 6 p. m.

FRENCH HORN, CELLO, MARTIN GUITAR for sale. 1712 Julian-st., J. Lewinski.

MUSICAL AND DRAMATIC.

BIG FREE OFFER BY SCHUMANN-HEINK'S

protege, Mme. La Capria, opera singer, proclaimed world's undisputed leader in vocal science by the greatest artists, managers and critics. This week in a free voice lesson you will be taught by her personally the extraordinary secrets of the old masters used by Galli-Curci and McCormack. All applicants for this highest technique, at present special rates, will be entitled to a free scholarship in concert and grand opera coaching. Formichi of Chicago Opera says: "With much enthusiasm I recommend her perfect voice placement and marvelous method of the true Italian 'Bel Canto' acquired from Lombardi, Italy's most celebrated singing master, teacher of Caruso and myself." Artist pupils in Chicago Civic Opera, Metropolitan Opera, Orchestra Hall concert, moving pictures, vaudeville, earning $125 to $750 a week. Sumptuous studios, 4318 Sheridan-rd. For appt. phone Bittersweet 0081.

LEARN TO PLAY OR SING for vaudeville or radio under capable artists who will quickly qualify you for real professional work. Piano, Vocal, Saxophone, Banjo and all instruments. Home Study Course if out of town. Booklet sent free.
AXEL CHRISTENSEN [Himself]
SCHOOL OF POPULAR MUSIC.
25 E. Jackson-st., Kimball Bldg. Har. 5670.

MAESTRO GIOVANNI GENNARO "VOCAL teacher," offers free memberships to 10 tenors, 10 sopranos, 15 basses, 10 contraltos, 20 baritones, to join the chorus of opera "Aida" to be sung in Italian language. No exp. req. Good voices I want. Chorus will meet every Thursday at 8:15 p. m. Aida will be produced May 5th at ballroom of Edgewater Beach hotel. Register at once. Apply 604 Auditorium Bldg.

HEAR MY PUPIL,

Tom Loftus,
at Auditorium.

Vocal recital today, 3 p. m. Judge for yourself. RESULTS COUNT. Voices tried without charge. Hutter, 921 Kimball Bldg.

N. Y. PRODUCER AND WIFE, PRIMA donna star, interviewing talent for our 3 musical shows coming season; those chosen will receive practical professional training. If you smoke, like wild parties or stage door Johns, we are not interested. We engage ladies and gentlemen only. Phone Sunnyside 4846 or address D A 244, Tribune.

HARMONY TEAMS.

We can use entertainers for club work and sales meetings. Singers with their own accompaniment and novelty acts. The time is 15 or 20 minutes. Give phone, price, and experience. Address P D 253, Tribune.

LIGHT OPERA CO. MGR.

at our office wants soloist, chorus orch., tryouts daily. 26 wk. tour. Also chautauqua talent wanted. Beau. scenic tours.
HINSHAW BUREAU. 910 Kimball Bldg.

DE PAUL U. BAND REHEARSALS THURSdays, 8 p. m.; experienced bandsmen invited; good music; good director; no fee; no obligation. 2235 Sheffield-av., near Fullerton L express station.

WANTED—YOUNG MUSICIANS FOR CITY dance resort; steady work guaranteed; $50-$75 wk. Rehr. nightly, 59 E. Van Buren, R. 202. Hrs. 2-6 p. m. Wab. 2938.

WTD.—VOICES FOR MIXED CLASS FOR club; chance talent as soloist. 822 Kimball-blvd. Aft. 11:30 a. m. exc Sat., Webster 4918.

COMPLETE STAGE COURSE IN FEW months. Why waste years taking lessons. Harvey Thomas knows how. Visitors welcome. 59 E. Van Buren, Rm. 304. Web. 2394.

EMINENT SOPRANO WILL ASSIST GIRL of unusual talent. Address C P 384, Tribune.

CHARLES E. WARHURST, DANCE AND cafe pianist, teaches keyboard harmony; reas. rates. 218 S. Wabash. Webster 2875.

TRAINING FOR STUDENTS WHO QUALify as directors of amateur productions; summer work. Address C 248, Tribune.

WRITER OF "DREAMY CAROLINA MOON" will personally write melody or song poem. EVANS LLOYD, 8 S. Dearborn. Rand. 3204.

CONTRALTO WILL TEAM WITH SOprano. Popular, classical songs for radio. Address Y K 457, Tribune.

NEW YORK DIRECTOR WILL INTERVIEW talented amateurs for talking pictures and stage. Address C 176, Tribune.

SONG, POEM, OR MELODY WRITERS—Have "real" proposition. RAY HIBBELER, D-9, 2104 N. Keystone-av., Chicago, Ill.

AMATEUR SYMPHONY CAN USE FEW more musicians; no pay but good exp.; North Side pref. Address C 420, Tribune.

WANTED—SECOND ALTO FOR PROF. LAdies' quartette. Address F S 415, Tribune.

AMATEUR MUSICIANS WTD., SOME EXP. or fair. 14 W. Washington, R. 1114.

WANTED — YOUNG PIANO TEACHER; straight salary. Address C 280, Tribune.

UKULELE AND BANJO; POPULAR SONGS, 1st lesson. Diversey 9502. Basford.

TALENTED PEOPLE TO JOIN DRAMA Club. Delaware 0868.

INSTRUCTION.

Fluent Speech

Our Studio is a place of rare culture and refinement where earnest, sincere men and women may receive the training which will equip them for a successful, progressive and influential life in the Club Social, Political or Business world. Our Master Courses in Public Speaking, Vocabulary, English, Pronunciation, Cultured Study, Self Mastery and Conversation are taught by inspiring, capable instructors. Rapid Results Assured. Speeches, toasts and addresses written for all occasions. Psychology class forming.
FLUENT SPEECH STUDIO.
SUITE 1305. 20 E. JACKSON-BLVD.

WATCHMAKING

ENGRAVING, JEWELRY REPAIRING offers clean, big pay employment; trained men always in demand; learn in short time the SWEAZEY WAY; day or evening school. Our profit sharing dept. enables you to EARN while LEARNING. Call, write or phone for FREE BOOK and special offer.
CHICAGO SCHOOL OF WATCHMAKING,
549 W. Randolph-st. Franklin 1777.

VOCAL LESSONS, $2.

Low terms. No forcing. Open throat. PROFESSIONAL POSITIONS ASSURED. Your voice PLACED—BEL CANTO method. PAUL GROSSO, famous Italian radio tenor. 600 Lyon-Healy bldg., 64 E. Jackson-blvd.

LESSONS FURNISHED

WITH EVERY INSTRUMENT RENTED. Rent will apply later.
CONN NATL. SCHOOL OF MUSIC,
506 S. Wabash, R. 518. Ph. Wabash 2344.

PUBLIC SPEAKING.

Business men. No class. Priv. instruc. by master. Results in few weeks. No outside study. Give ph. Address C 364, Tribune.

MARIE GREER MacDONALD, LESLIE C. Groff, open for engagements; ventriloquism; whistling and piano accordion. Kedzie 5497.

LA CONVERSATION FRANCAISE—MADAME BOURGEOIS.
1528 CAPITOL BLDG., 159 N. STATE.

LINOTYPE PAYS BIG WAGES; COURSE home or college; $28 to $100. Established 1912. Linotype School, Maumee, O.

HAW. GUITAR, BANJO, MANDOLIN, PRIV. lessons at your home; beautiful instrument free with term. Stewart 3237.

PIANO TEACHER WILL CALL; BEGINners a specialty. Sunnyside 0367.

DRAFTING TAUGHT PRIVATELY; ALSO shop mathematics. Mansfield 5154.

SPANISH—ONLY SPANISH, COMM. TRAV. Spanish Language Studio, 410 S. Michigan.

BANJO BY PROF. SOLO ORCH. TRAINing; serious pupils; banjo solos ar. L. B. 194.

TUTOR FOR CHILDREN, YOUNG HEIDELberg student. Mr. Friedland, 1320 Astor.

DRAMATIC ART CHILDREN'S CLASS, $1 hr. De Paul Sch. of Music. Lincoln 1611.

MANDOLIN, VIOLIN, GUITAR, BANJO, lute; the better kind. Will call. Bel. 2834.

PIANO LESSONS, 50C; ADULT, BEGINners. Eve. classes. Loop studio. Edg. 3767.

MONDAY EVE. BRIDGE PRACTICE CLUB for business girls. Delaware 0868.

SHORTHAND—12 EASY LESSONS, 30 DAY. Prv. day, eve. R. 336, 332 S. Michigan.

Want Ad INDEX

"104 Ways to Make Money"

One small Tribune booklet will be a big help to you when you need extra cash. Just send for "104 Ways to Make Money." It's free!

	Page.
Aeroplanes	7
Announcements	Page 16, Part 1
Arts and Antiques	30
Automobiles—	
Gasoline	26, 27, 28
Trucks	28
Wanted	28
Accessories and Repairing	28
Loans	28
Tires	28
Credits	28
To Rent and Wanted	28
Barter and Exchange	18
Bicycles and Motorcycles	28
Billiards and Bowling	29
Board and Lodging	8
Board and Room Wanted	8
Boats, Yachts, etc.	29
Books and Magazines	1
Building Material	25
Building Management	18
Business Chances	25
Business Chances Wanted	25
Business Service	24
Business Personals	30
Cameras and Optical Goods	28
Castoff Clothing	30
Cemeteries	Page 16, Part 1
Clothing, Furs, etc.	28
Contracts to Let and Wanted	30
Club and Association Memberships	1
Collections	30
Dancing Schools	18
Death Notices	Page 16, Part 1
Dogs, Cats, Birds, Poultry, etc.	29
Dressmaking and Millinery	7
Excursion and Travel	28
Financial	25
Garages	28
Help Wanted—Male	2, 3, 4, 5, 6
Help Wanted—Female	6, 7
Home Workers' Service	6
Horses, Harness, and Wagons	28
Hotels	8, 9
Household Goods	29
Household Goods Wanted	29
Instruction	1
Jewelry, Watches, Etc.	30
Land Information	24
Leaseholds	29
Legal Notices	28
Light and Heavy Manufacturing	7
Loans—Personal Property and Salary	28
Lost and Found	1
Machinery and Tools	7
Mortgages	25
Moving and Storage	30
Motorcycles and Bicycles	28
Musical and Dramatic	1
Musical Instruments	1

	Page.
Office Devices	7
Office Furniture, Files, Safes	18
Parcel Post and Express	1
Patents, Patent Attorneys	24
Pensions	18
Personal	1
Plumbing, Heating, Fixtures	25
Postage Stamps, Coins, Etc.	25
Printing, Engraving, Binding	6
Printing Machinery and Supplies	30
Radios and Supplies	28
Real Estate—	
Central	19
Apartments	19
Co-operative Apartments	19
Business Property	19, 20
Houses	20, 21
Vacant	21
Manufacturing Property	21
Oak Park, Austin	21
Suburban	21, 22, 23
Estates Property	23
Calumet District	23
Acre Property	23
Other Cities	23
Resorts	23, 24
Farm Lands	24
Country	24
Miscellaneous	24
Wanted	24
For Exchange	24
Loans	24
Roommates	9
Room and Board Wanted	8
Sewing Machines	24
Situations Wanted	2
Sporting Goods	28
Store Fixtures	18
To Rent—	
Rooms	8
Houses	9
Resorts	9
Apartments	9, 10, 11, 12, 13, 14, 15, 16, 17
Stores	17
Offices and Shops	17, 18
Manufacturing Property	18
Other Cities	18
Halls	18
Hotels	18
Floors and Lofts	18
Buildings	18
Farms	18
To Lease and Wanted to Lease	24
Trade Schools	6, 7
Trunks, Bags, Suitcases	29
Typewriters and Supplies	25
Vacuum Cleaners and Cleaning	30
Wanted—To Rent	8, 9, 17, 18

INSTRUCTION.

FREE LESSON

HUMAN PROBLEMS.
Overcome self-consciousness.
Heighten your personality,
Art of conversation,
Public speaking.
RESULTS QUICK AND CERTAIN.
Free Lesson Mon., 6:30 p. m.
Prof. O. G. Davis, Instructor.
Vocational Guidance.
Professional Advice.
Character Analysis.
Personal Problems.
DR. JEAN BERNARD ROLLE.
FREE CONSULTATION.

Davis-Miller School

A. LOUISE MILLER, MGR.
8 S. Dearborn. Sixth floor

CAN YOU QUALIFY?

MARINELLO

Beauty Training

I want to talk to a few ambitious girls or ladies sincerely interested in attaining the success in beauty culture that only Marinello can give. Come to the cool, pleasant, refined atmosphere of upper Michigan avenue, where happiness and success abound. Short, intensive training, both day and evening classes, with a good paying position when finished. Phone Superior 3741, call or write or full information.

MARINELLO
TRAINING SYSTEM,
Dept. "T S." Chicago-av. at Michigan-blvd.

Learn Swedish Massage

Instruction in massage, hydro-therapy and physio-therapy. Special six weeks' course. Abundant clinical facilities.
DAY AND EVENING CLASSES.
Increasing demand for competent graduates in hospitals, clubs, and private work.

NATIONAL COLLEGE

[RECOGNIZED BY STATE DEPT. OF EDUCATION AND REGISTRATION.]
ESTABLISHED 1908.
DEPT. OF MASSAGE,
20 N. ASHLAND-BLVD. SEELEY 6940.

HAWAIIAN GUITAR

taught by natives. Ploda Bros. of WGES and Kenneth Clark. We have several used guitars traded in by our pupils that will be given absolutely free to first five pupils enrolling this week.
Private lesson, day or eve., $1.50-$2.
Cicero Branch, 5205 W. 25th-st.
Suite 600-4. 64 E. Jackson-st.

VOCAL LESSONS, $1.50

Breathing—Placement—Open Throat
VOCAL IMPROVEMENT GUARANTEED.
NO CHARGE FOR VOICE TRIAL.
Public appearances for all students.
819 Lyon & Healy Bldg. Webster 4135

Surprise, Entertain Friends.

Young or old play piano, banjo, mandolin, Haw. or Span. guitar; 20 less.; uke, 5 less.; notes taught 10 min.; pretty march 1st less. Mabel E. Clarke, Asst. Marie Greer MacDonald, Pres. Chi. Mus. Sem., 2828 Madis.

JIU-JITSU.

Scientific self-defense; valuable exercise; build up or reduce; all in private. This is the only authentic school in U. S. A. Prof. Kuwa, 22 E. Huron-st. Superior 7932.

MODERN JAZZ PIANO.

Learn to play in real professional style; class instruction, $1. James Burnett, 1510 Finchley house, 23 E. Jackson. Wab. 6720.

DRAFTING.

COMPLETE IN 20 LESSONS. PRIVATE INST. CALL MANSFIELD 5154.

BE AN EXPERT AUTO DRIVER. NEW cars used. Gregg College, 2620 S. Wabash-av. Calumet 4690.

MISS ALMA JONES — PIANO PUPILS OF all grades; adult beginners a specialty; send for circular. R. 422, 59 E. Van Buren.

BOXING TAUGHT PRIVATELY, DAY, EVEning. PROF. WILLIAM O'CONNELL, famous teacher, 219 S. Dearborn-st., Suite 301.

LEARN AUTO DRIVING—LICENSE GUAR. BORGESON AUTO SCHOOL, 3763 N. Clark.

PIANO TEACHER, GENT., EXP. ALL grades; not Mon. or Thurs. Webster 4963.

ARITHMETIC, ALGEBRA, ENGLISH. MISS BENNETT, Drexel Arms Hotel.

AUCTION BRIDGE BY EXPERT; PRIVATE and classes. Helen Booth. Midway 9530.

INSTRUCTION.

LEARN JAZZ

AND POPULAR PIANO PLAYING IN 20 LESSONS VIA THE RELIABLE "CHRISTENSEN SYSTEM."

You learn the latest breaks, fills and novelty effects.

We teach beginners or advanced players on PIANO, TENOR BANJO, MANDOLIN, VIOLIN, SAXOPHONE, HAWAIIAN GUITAR, UKE, TRUMPET, TROMBONE, DRUMS, PIPE ORGAN, PIANO ACCORDION, ETC.
SEND FOR FREE BOOKLET.
FREE ORCHESTRAL PRACTICE.

Christensen

POPULAR MUSIC SCHOOLS.

25 E. Jackson [Kimball Bldg.]	Harrison 5670
2204 S. Crawford-av. Phone	Lawndale 0786
2602 Milwaukee-av.	Albany 3167
953 Belmont-av.	Lake View 0694
3945 W. Madison-st.	Van Buren 1933
718 W. 63d-st.	Englewood 3453

Personality

DEVELOPED. Learn self-confidence, ease of manner, eliminate fear, cultivate charm, poise, strength of character, training for clubs, lodges, speeches, conversation, etiquette.
THE SERIES OF FREE LECTURES FOR APRIL EVERY MONDAY AT 6 P. M.:
APRIL 8—INFLUENCE.
APRIL 15—MAGNETIC ENERGY.
APRIL 22—PREJUDICE.
APRIL 29—DOING AS YOU PLEASE.
Business men and women specially invited. Come right from work. Free consultations on any problem, private. Special public speaking classes for men under Wm. O'Neill, renowned orator. Vocational guidance by character analyst, chemical types.
ENROLL NOW FOR APRIL CLASSES. Send for circular. PERSONALITY STUDIOS, Room 715, 64 E. Jackson.
WE HAVE NO COMPETITORS.

PIANO ACCORDION

Groff system enables you to arrange any piece for accordion. Also sight reading. Full line of accordion music. Groff's "Grand Triumphal March" is great.

PIANO, VOICE, WHISTLING

For that professional finish see

LESLIE C. GROFF

CHICAGO MUSICAL SEMINARY,
2828 Madison-st. Kedzie 5497.
Open 10 a. m.-11 p. m. Sunday 10-5 p. m.

JAZZ PIANO

playing taught by the world famous SHEFTE method. The quickest, simplest, most thorough piano course known. Beginners play popular songs immediately. Special course for advanced students and teachers. Hot Breaks, Fill-Ins, Blues, etc., taught. Results guaranteed. Rates reasonable. Personal instruction from Mr. Shefte if desired. Open evenings. Call for free dem. Literature mailed free. AMERICAN COLLEGE OF MUSIC, 825 Lyon & Healy Bldg. Web. 7284.

Private Lessons

given day, night. Shorthand, bookkeeping, touch typing, dict., penmanship, practical English. Special secretarial, civil service, and court reporting courses. W. E. Hartsock, 1122-23 Capitol Bldg., 159 N. State. Dearborn 3942.

Dr. Naiser, Psychologist.

VOCATIONAL AND HEALTH ADVISER.
Priv. instr. to become 100% Physically and Mentally fit for the work or profession you are best fitted for. For free interview, phone Independence 0033. Loop office.

FRENCH

Conversation, pronunciation, correct grammatical methods; expert NATIVE instruction; strictly private. Haymarket 8930.

SPECIAL SPRING AND SUMMER RATES.

CLARINET-SAXOPHONE TEACHER — PUpils with Sousa and best orchestras; teacher of Al Kvale and Roy Schmidt. Booklet free. C. Warmlin, 4829 Winthrop-av. Rav. 7164. Priv. Loop studio, 315 S. Wabash.

SHORTHAND, TYPEWRITING, BKKPG., spelling, letter writ., arith., penmanship, court report., priv. or small group; days or eves. M. M. Voss, 431 S. Wabash. Har. 1665.

Vocational Psychology.

Will solve your problems. Circular free. E. W. Drake, 30 N. Mich. Dearb. 6796.

PRIVATE LESSONS SHORTHAND, TYPING, bookkeeping, English, $10 month. Mrs. Hartsock, 4900 Sheridan-rd. Sunnyside 0399.

BANJO, GUITAR, MANDOLIN TAUGHT; solo and orchestra. Rowden, 159 N. State.

GRAMMAR, AND ADVANCED ENGLISH, 50c. Eve classes; loop studio. Edge. 3767.

YOUNG LADY OF EXP. WILL TUTOR ALL grammar grades and adv. Eng. Ed-ew. 3767.

HYDE PK. SCHOOL OF LANGUAGES, ETC. and prep schl. 1540 E. 53d-st. Plaza 1264.

PIANO LESSONS AT YOUR HOME—RELIable male teacher. Keystone 2672.

INSTRUCTION.

BURNHAM'S

LARGEST, OLDEST
SCHOOL OF BEAUTY CULTURE
IN THE WORLD!

Just enlarged to accommodate 100 more students!

Splendid positions waiting all over the country for OUR Burnham graduates!

YOU can be ready to fill one at a fine steady salary—with about FOURTEEN WEEKS of our training!

REMEMBER! The Burnham Methods are EXCLUSIVE! You can learn them ONLY at the E. Burnham School of Beauty Culture.

No High School Training Is Necessary!

No financial problem need keep you from starting THIS WEEK! Our "Pay-as-You-Learn Plan" solves all payment difficulties!

Day or Night Classes! Keep your present position and learn this rich-paying, refined profession evenings!

IF YOU WANT TO BE FINANCIALLY INDEPENDENT BY SUMMER see us this week without fail for special information!

Visit our Great School in the Heart of the Loop . . . This Week. Let us SHOW YOU the wonderful advantages we offer!

The coupon below is your invitation to a fascinating visit through our school. Bring it with you, or if you cannot come in right away, mail it to us and we will send you an illustrated booklet free of charge.
E. BURNHAM SCHOOL,
CHICAGO, DESK 98.

Send me your free booklet.
NAME ....
ADDRESS ....
CITY ....
STATE ....

BE SURE
to Get in Touch with Us This week if You Want a Splendid Position This Summer!

E. BURNHAM

School of Beauty Culture

"WORLD-FAMOUS FOR OVER HALF A CENTURY!"
138 N. STATE-ST.
CHICAGO.
TEL.: RANDOLPH 3351.
EST. 1871. DEPT. 18.

LEARN TO PLAY

Your Favorite Instrument.

A new and quicker method of instruction offered that will enable you to earn good money. We teach saxophone, clarinet, piano, drums, banjo, trumpet, trombone and bass. Pay as you learn.
Buddy Fisher's School of Modern Music. Studios in Pershing Hotel and Ballroom. 64th and Cottage Grove-av.
Phone Fairfax 7006 or Hyde Park 3233 For appointment.

NEGLECTED EDUCATION.

No classes. Woman, private educator and business manager of national reputation, guarantees to make you an expert reader, speller, grammarian, fluent converser, correct English pronunciation, extensive vocabulary. History, literature, mind training; penmanship, bkp., shorthand, typing. Lincoln 6310.

BE A RADIO EXPERT. RADIO'S BIG growth is making hundreds of fine jobs paying big salaries weekly; you can make extra money on the side while learning at home in spare time. FREE book tells how. Write National Radio Institute, Dept. 9QL5, Washington, D. C.

EDUCATION

for those who have not had a regular school course. English, history, etiquette. Chicago Studio Schools, 1527 Capitol Bldg., phone Dearborn 6859.

GIRLS—WOMEN.

learn complete bookkeeping and office practice, $25; terms; from private instructor; eves. Phone Humboldt 9538.

SPECIAL RATES GIVEN IN FULL COURSE of expression and dramatic art in exchange for part time in reception room and typing. Ph. Harrison 5965.

BECOME PROHIBITION AGENTS. BIG pay. Full particulars with description of required experience free. Franklin Institute, Dept. 816B, Rochester, N. Y.

ARITHMETIC, ALGEBRA, GEOMETRY, trig., English, Latin; all purposes. Edw. Ham, 6356 Ingleside. Hyde Park 6481.

PRIVATE FRENCH LESSONS BY HIGHLY educated Frenchman. Loop studio. Best references. Address C 342, Tribune.

SHORTHAND — BOOKKEEPING, TYPING: private lessons; day or eve., $10 mo. 3932 Sheridan-rd. Lakeview 6629.

AUCTION BRIDGE BY EXPERTS; BEGINners, advanced; pr. lesson. Edge. 6254.

PIANO TEACHER INSTR., 3 HRS. WKLY. covers 1 year in 3 mos. $3.50. Shel. 0344.

NEW ERA AUTO DRIV. SCHOOL, LEARN auto driving. 16 W. Illinois. Superior 2945.

INSTRUCTION.

BEAUTY CULTURE and BARBERING

Protected by State Laws
The Best Paying Profession Within the Reach of Men and Women of Limited Means and Education
—BUT—

SOON NEW LEGISLATION WILL MAKE IT MORE DIFFICULT TO GET INTO. ALREADY STATE RULING HAS DEALT A BLOW.
GET IN BEFORE THE NEXT ONE COMES.

If you register now you cannot be interfered with, no matter what restrictions may come.

HAVE A SHOP OF YOUR OWN OR A GOOD EASY JOB WHILE YOU CAN QUALIFY. REGISTER NOW. MAKE YOUR ACTUAL START LATER

The simplicity of our methods enables any one to complete in a few weeks. Positions are waiting everywhere.

60,000 TESTIFY TO MOLER'S SUPERIOR TRAINING.

THE ORIGINAL AND OLDEST INSTITUTION OF ITS KIND IN THE WORLD—ESTABLISHED 1893.

MOLER SYSTEM

512 N. STATE-ST.

—CLIP THE COUPON—

MR. MOLER:
Please let me know how I may register now for State License and make my actual start later.
[ ] Barbering. [ ] Beauty Culture.
Name ....
Street ....
City.......... State..........

SHORTHAND

In Thirty Days
THE A. B. C. METHOD

SPEEDY, PRACTICAL, SCIENTIFIC.
This is truly the common sense system which you have been looking for. One in which you may fit yourself for high salaried responsible positions in the minimum length of time.

BOOKKEEPING
IN TWENTY-FIVE SIMPLIFIED LESSONS.
TYPEWRITING
BY NEWEST AND QUICKEST METHOD.
THE MODERN WAY TO BETTER PAY.
DICKINSON SECRETARIAL SCHOOL,
218 S. WABASH. WEBSTER 3072.

LEARN TO PLAY THE HAWAIIAN

guitar in 15 weeks under the private instruction of HOLLINGSWORTH & MOORE at Chicago's most reliable school, devoted exclusively to the teaching of this instrument. No previous knowledge of music needed by our simplified system. Learn to play any popular, Hawaiian or standard selection. Call at the school and we will teach you to play one song without charge or obligation. Lowest rates. Hours, 10 to 10. Phone Wabash 1034.
Hawaiian Conservatory,
611-12 Lyon & Healy Bldg., 64 E. Jackson.

High School

PREPARE FOR LEADING COLLEGES IN MONTHS—NOT YEARS.

NEW TERM NOW

MORNING AND EVENING CLASSES
EXPERT INSTRUCTION.
ALL STANDARD HIGH SCHOOL SUBJECTS.

Write or call for catalog.
COLLEGE PREPARATORY SCHOOL,
Suite 408-17, 64 E. Jackson-blvd. Wab. 6384.

Learn Swedish Massage

HYDRO ELECTRIC THERAPY.
Originators of the 6 week course. Our own system taught to thousands of satisfied and successful men and women. 48 years in loop. Recom. by best physicians. Graduated masseuses and masseurs furnished. Hospitals, doctors, inst., and private patrons. Positions waiting. Est. 1881.
KELLBERG INSTITUTE, Inc.
14 W. Washington-st., 4th Floor.
Dearborn 4971-0733.

LEARN DRAFTING

Clean, highly paid work; prepare in few months for salaried job. No experience required. Your spare time enough. Day or eve. Call, phone or write for 80 p. Blue Bk. free.
Chicago Tech. College,
Dept. A-460, 118 E. 26th-st. [nr. Mich.-av.]

VENTRILOQUISM.

Learn this wonderful art. Make people laugh and the world is yours. Great men are honored, but those that make us laugh are loved. Hence learn this wonderful art in 10 lessons. Call, hear demonstration. Daily 11-10 p. m., also Sun. Booklet mailed. Marie Greer MacDonald, 2828 Madison-st.

GIRLS WANTED.

Earn while learning stenography, typing, bookkeeping, filing and indexing office work. No exp. or higher education needed. Day or eve. Call, write, or phone Diversey 0831. National Business Institute, 427 Diversey.

LEE SIMS.

PIANO SYNCOPATION.
Fundamentals made interesting to beginners; pop. No. 1st les.; open eves., Sunday. 622 Lyon & Healy Bldg. Wabash 2915.

Elliott-Fisher Training.

Billing and bookkeeping by machine method; short courses. Day or eve. Big demand for capable operators. Harr. 7469.

FORMER COLLEGE TEACHER WILL TUtor Algebra, Latin, English, Arithmetic, Geometry, French, German. William Morrow, 5530 Winthrop. Longbeach 3900.

LEARN AUTO DRIVING

in 8 lessons, $10. Individual and practical instruc. Albany 0829. 3807 W. North-av.

FRENCH AND ITALIAN BY NATIVE French lady. Phone Ardmore 2305.

AUCTION BRIDGE, 3 HRS.' PRACTICE with instruc., $1. Graf Studio, Longb. 1236.

DRAFTING TAUGHT PRIVATELY; ALSO shop mathematics. Mansfield 5154.

BANJO TENOR, $1.25 HR. LES. ORCH. harm. Serious pupils only. Went. 6950.

FRENCH — BY UNIVERSITY GRADUATE expert, $1. MISS HEDGES. Midway 2637.

PIANO TEACHER MAKES YOU PLAY beautifully. Corinne Fraser, Ken. 6034.

COLLEGE WOMAN, H. SCHOOL TEACHER, stud. abroad. Fr., Ger., Eng., Lat. Ard. 4493.

WANTED—PUPILS BY NATIVE TEACHER, beginners or adv.; reas. Hyde Pk. 9556.

INSTRUCTION

AVIATION NEEDS MEN

Thousands of new airplanes now being built by over 100 American factories are causing a real shortage in the supply of pilots and mechanics. This opens up an amazing opportunity for serious minded men who want to get into this highly paid profession. See the new Greer Airways equipment. Our 11 floors of practical shops and 27 years' experience make Greer College one of the foremost schools. We teach navigation, meteorology, flying motor and ship mechanics, welding, woodworking, wing construction, doping, and other branches of Aviation. Study days or evenings. Low payments help you to start on the road to success.

GREER COLLEGE
2020 S. Wabash-av. Calumet 4600.

ELECTRICITY

offers amazing opportunities to the ambitious man who is looking for steady employment in this highly paid trade. Big equipment and practical instruction puts you in line for a good job in Radio or Electricity. A few months studying, days or evenings with employment help if necessary, will assure you a bright future.

GREER COLLEGE
2020 S. Wabash-av. Calumet 4600.

AUTOS

Big demand for trained ignition and battery experts, as well as mechanics. You can learn easily days or evenings in the famous Greer Shops and be in line for a good opening after short training. Employment help before and after graduation.

GREER COLLEGE
2020 S. Wabash-av. Calumet 4600.

Be a Welding Expert

A union card when qualified. Practical instruction on acetylene and electrical welding. We teach welding and brazing of all metals. Call or write for welding information.

GREER COLLEGE
2020 S. WABASH-AV. CALUMET 4600.

MR. ERWIN GREER,
2020 S. WABASH-AV.:
Please send me full information regarding your course and your "earn while you learn" plan. I am interested in:
( ) AVIATION ( ) ELECTRICITY
( ) AUTOS ( ) WELDING ( ) RADIO
NAME .... AGE........
ADDRESS ....

FREE—A TRIAL LESSON

IN FRENCH, SPANISH, GERMAN, ITALIAN, ETC.
JUST SEND THE COUPON!

Be our guest. Spend a fascinating hour with us. See how the famous Berlitz Conversational Method works. Pick any modern language. You needn't know a word of it. Before the hour is up you will know why this is the ONLY Method that develops REAL linguists ... quickly and positively. There is no obligation.
JUST SEND THE COUPON.

THE BERLITZ SCHOOL,
Auditorium, 56 E. Congress-st., Chicago.
I would like to take a free trial lesson in
....
NAME ....
ADDRESS ....
TELEPHONE ....
[We will phone you to arrange a lesson at your convenience. No solicitors will call.]

BUSINESS GIRLS

For permanent success in business you should use the modern DICTAPHONE system of letter writing. Complete course of training offered at

The Dictaphone
Secretarial School
321 S. Wabash.
Harrison 9820.

Reduced Rates ORGAN PRACTICE

9 MODERN ORGANS
66 CENTS TO $1.25 AN HR.
Competent Instructors for Theater and Church.
PRACTICE AVAILABLE ON ALL ORGANS. HOURS, 7 A. M. TO 12 MIDNIGHT.
Organ Practice Dept.,
301 KIMBALL BLDG.
PHONE HARRISON 4010.

Big Money in Dental Laboratory Work

YOUR CHANCE TO ENTER:
AN UNCROWDED FIELD,
A DIGNIFIED PROFESSION,
A MONEY MAKING JOB,
A BUSINESS OF YOUR OWN

You can learn in a few months, days or evenings to make plates, crowns, and bridges for dentists. No book work. Individual instruction. Call, write, or phone for our free book No. 53.
McCARRIE SCHOOL OF MECHANICAL DENTISTRY,
1340 S. Michigan-av. Calumet 3423.
Open Mon., Wed., Fri. Evenings

Expert Instruction

ALL HIGH SCHOOL, COLLEGE AND ELEMENTARY SUBJECTS; DAY OR NIGHT. NEGLECTED EDUCATION CORRECTED. SPECIAL LESSONS FOR FOREIGNERS.
Amer. School of English
21 E. VAN BUREN. WABASH 0742.

BANJO

Solo, orchestra style taught by CASTELLE of WCFL. Popular songs first lessons. Modern dance rhythms. Learn how to play a "hot" chorus. Orchestra practice. Instruments supplied. No money in adv.; priv. lessons. Uke course, $7.50. Open till 10 p. m. 600 Lyon & Healy Bld., 64 E. Jackson.

DETECTIVES EARN BIG MONEY, TRAVEL; experience unnecessary. Free particulars. Write American Police Detective Service, 2025 Broadway, New York.

PARCEL POST AND EXPRESS.

FRESH COUNTRY EGGS

and butter direct to you. Our price, 30 doz. case lots, 31c; 15 doz., 33c; 12 doz., 34c; 9 doz., 35c; 6 doz., 36c; 3 doz., 38c per dozen. Butter with egg orders 53c per pound. Satisfaction guaranteed. Cases furnished and shipping charges prepaid. Orders filled same day received. Over night service. HARTFORD CREAMERY, Hartford, Mich.

ATTENTION CIGAR SMOKERS—WHY PAY more? When you can buy Monogram Cigars, the big 5% in. hand made Perfecto, beautiful shade wrapper, long mild imported filler, packed in air tight containers; direct from factory at $5.00 per 100; compare with your pet 10 and 2 for 25c; money back if not pleased; postage prepaid. Monogram Cigar Factory, 738 W. State-st., Rockford, Ill.

FRESH WHITE COUNTRY EGGS; 3 DOZ., 40c; 6 dos., 38c; 12 dos., 36c, delivered by parcel post.
TURTLE VALLEY FARMS,
WALWORTH, WIS.

GLADIOLI — 100 LARGE BULBS, 12 choice var., separately labeled, $2, mixed, $1.65, prepaid. Catalog. Fairplain Glad. Farm, Benton Harbor, Mich.

GILLETTE RAZOR BLADES SHARPENED better than new, 1c each. P. Welterquist, 1635 13th-av., Rockford, Ill.

PURE VT. MAPLE SYRUP, $2.75 PER gal. f. o. b. Vt. HALL & WRIGHT, Montgomery Center, Vt.

FOR FINE QUALITY GUARANTEED EGGS at right prices address C. G. MILSTEAD, Chatsworth, Ill.

DIRECT FROM GROWER: FINEST ORANGES and grapefruit; $3 per bushel in grove. Mail check to G. Factory, Argus, Ind.

NEW LAID EGGS—SPECIAL TO GROCERS, restaurant, 30c per doz. delivered; cases free. Toluca Pro. Co., Toluca, Ill.

SITUATIONS WANTED—MALE.

Bookkeepers and Clerks.

SITUATION WTD—HAVE HIGH CLASS auditor; would like permanent connection for him. North Counties Hydroelectric Co. 37 W. Van Buren-st. Harr. 2636.

SITUATION WTD — BOOKKEEPER: HANdle full set, including p. and l. statement; 4 years' experience; best Chicago reference. Address C 273, Tribune.

SITUATION WTD—MARRIED MAN, 31 YRS. old, as sales order clerk or bookkeeper with canner, wholesale bakery or oil co. Address C 295, Tribune.

SITUATION WTD—THOROUGHLY COMPEtent bookkeeper, now employed, desires change; 15 years' experience; best refs. Address C 404, Tribune.

BOOKKEEPER—$30

Expert bkkpr., credits, collections, very good steno.-typist. Edgewater 8976.

SITUATION WTD—MAN, EXPERIENCED IN bookkeeping and office work, will make a small investment if right proposition is offered. Address C 522, Tribune.

SITUATION WTD—ACCOUNTANT-BKKPR., age 27; large volume; full charge or assistant. Address C 374, Tribune.

SITUATION WTD — SHIPPING CLERK biller; domestic and foreign traffic experience. Address C 142, Tribune.

SITUATION WTD—HI. GRADE BKPR., 35, thoroughly exp., credits, coll., sales corr.; full chge. ofc. Address C 346, Tribune.

SITUATION WTD—A1 BKPR., 4 YRS.' exp., gen. office man and corresp., financial statements; exc. refs. Columbus 2735.

SITUATION WTD — CAPABLE ASST. TO executive; 4 yrs.' exp.; steno., advtg., art, layout, sales; $25. Address B 556, Tribune.

SITUATION WTD—BOOKKEEPER, CASHier, gen. office; several years' experience; best references. Address D 76, Tribune.

SITUATION WTD—EXPER. BOOKKEEPER cashier, gen. office man; permanent or temporary. Address C 314, Tribune.

SITUATION WTD—CLERK, 24 YRS., 4 YRS. H. S., 7 yrs. exp. shipping, nec., stock wk. Address B 228, Tribune.

SITUATION WTD—BKP., EXP., SML. SETS kept, day, eve.; reas. Bel. 8463. Nelson.

SITUATION WTD — BOOKKEEPER-TYPIST, mid. aged man. Address D 65, Tribune.

SITUATION WTD — BKPR., CASHIER, 18 yrs. exp., full sets. Address C 284, Tribune.

Accountants and Auditors.

SITUATION WTD—7 YRS.' EXP. PUBLIC and private general acctg., cost work, collections, and purchasing; also some secretarial. A1 ref.; age 30. Address C 484, Tribune.

SITUATION WTD—U. OF ILL. GRADUATE, 27, single, 3½ yrs. public and private experience, wishes job with a future; best of refs. Address A 52, Tribune.

SITUATION WTD—YOUNG MAN, 3 YEARS' public accounting experience; single; best of refs. Address B 444, Tribune.

SITUATION WTD — ACCT., OFC. MGR.; C. P. A. of Ill.; U. of C. grad.; exp., pub., priv. inc. tax pract. Address B 76, Tribune.

SITUATION WTD—C. P. A., REGULAR OR monthly audits; part time acctg., rates reas. Address C 68, Tribune.

SITUATION WTD — MONTHLY REPORT systems, continuous service, or audits at reasonable rates. Ravenswood 6711.

SITUATION WTD — HIGH CLASS BKPR., acct. and audr.; 10 yrs.' public expr.; willing to travel. Address B 257, Tribune.

SITUATION WTD—AUDITOR ACCT., 15 YR. exp.; $50. Address D 71, Tribune.

SITUATION WTD—SML. SETS KEPT. AUDits reas. Address C 217, Tribune.

SITUATION WTD—INSTALL SYSTEMS: small sets kept; audits. Austin 6116.

SITUATION WTD—SYSTEMS INSTALLED; small sets kept. Audits. State 2919.

Executives and Managers.

WHAT HAVE YOU

to offer a Jewish man in the forties having executive ability, with knowledge of advertising, traffic, merchandising, and general business experience. Have real estate and mortgage knowledge; am probably too old for some young jobs, but old enough for jobs where head work and reliability is needed. Salary secondary if proposition and future are good. Address B 190, Tribune.

Sales or Record Executive,

Capable, trustworthy, broad experience, to take complete charge large filing department. Can reorganize systems, train personnel, reduce force if advisable. Also successful experience sales promotion in subscription book work, hiring and training; Gentile, age 33, fine references. Available April 15. Address E E 520, Tribune.

Manufacturing Executive.

College graduate, 35 years, married, broad experience in all branches of production, cost accounting, superintendency and industrial engineering; good personality, energetic and with proven record; desires position as factory manager, production engineer or similar; excellent references. Address C 376, Tribune.

STEEL MAN,

28 years of age, 6 yrs.' exp. in fabricating dept. of large whse. Training consists of estimating, purchasing, sales, and meeting public. Educated in both technical and commercial lines. Has outgrown present position. Address C 132, Tribune.

SALES EXECUTIVE,

Age 34, married, capable executive, successful past record of many years' experience, seeks permanent connection with a real future. Highest credentials as to ability and character.

ADDRESS C 268, TRIBUNE.

"BRAINS FOR RENT"

Sales-Advertising Help.

Part Time Basis.

DUKE HUTCHINSON.

75 E. WACKER-DR. STATE 6399.

EXECUTIVE.

A young man of 40 with 20 yrs. experience in department stores, the last twelve as general merchandise manager desires an opportunity in the merchandising staff of a large store, chain or other organization where above experience would be desirable. Address C 62, Tribune.

SALES EXECUTIVE.

Wide acquaintance among railroads and industrials; also plbg. and htg. jobbers and contractors, desires connec. with mfgr. for actual sales; 15 yrs.' exp.; married; age 35. Address C 488, Tribune.

SPECIALTY SALES MGR.

Have experience in tangibles and intangibles. Proven successful business record. Want proposition with salary and comm. Address C 380, Tribune.

Manufacturing Executive.

Age 43, with 23 yrs. sales, purchasing, credit, advertising and general executive experience. Available at once. Excellent references. Address C 341, Tribune.

Asst. Adv. or Sales Mgr.

7 yrs.' experience, comprising newspaper, magazine, direct mail and radio adv.; sales and dealers' helps and salesmen's house organ; age 27. Address G 227, Tribune.

SITUATION WTD—MAN, 34, WITH 15 YRS. industrial engineer, production, efficiency expert, desires new conection; held last position 8 yrs.; best of references; would consider chief engineer's position also. Address C 408, Tribune.

Printing Mgr., 30 Yrs.' Exp.,

desires connection with private or commercial plant. Capable of handling production in all branches of the Printing Industry. Address C 67, Tribune.

ADVERTISING WRITER.

Seasoned, creative man for agency or advertiser; handles publicity, mail order, direct mail campaigns; volume producer; gets results. Address C 203, Tribune.

Expert Advertising Man

With broad advertising, sales promotion experience, proven business building ability and highest credentials, available part time. Address D 116, Tribune.

SITUATION WTD—IF YOUR ORGANIZAtion needs strengthening, a successful executive will shortly be available; 15 years' experience in industrial engineering, accounting, finances, management. Address B 579, Tribune.

SITUATION WTD—SALES ASSISTANT, CApable corresp. and sales promot. man with energy and initiative; 4 years' selling exp.; age 33, married; good educ.; exc. refs. Estab. mfr. Address C 371, Tribune.

FEATURE WRITER.

Exceptionally virile, concise, compelling on bus., advg., sales, politics, economics; full or part time. Address C 140, Tribune.

CAPABLE EXECUTIVE.

Experienced sales mgr., branch mgr.; early experience office mgr. and accountant; age 48. Address B 253, Tribune.

SITUATION WTD—BANK OR BROKERAGE house by one with 9 years trust experience, personal and corporate law grad. Employed now in loop bank in legal work. Exceptional refer. Address C 563, Tribune.

BOOKKPR.-CREDIT MAN.

15 yrs.' exper., wholesale and retail, take charge office, books, credits and collections; reas. salary. Address B 586, Tribune.

Comptroller-Office Manager.

Over 10 yrs.' exp. large dept. chain stores and mfg. concerns; age 35, married. Address B 585, Tribune.

SITUATION WTD — COLL. GRAD. WITH strong personality, age 29, married; 6 years' business exp., exec. and sales ability. Address C 416, Tribune.

SITUATION WTD—BOOKKEEPER AND OFfice manager for past nine years; commercial and brokerage experience; good reference. Address C 487, Tribune.

SITUATION WTD—GENERAL BUS. EXEC. and promoter; Gentile; 20 years' exp.; gogetter; past record guarantees results. Address C 451, Tribune.

ACCOUNTING SERVICE.

Books straightened, audited and kept at reas. rates. Address C 372, Tribune.

SITUATION WTD—COLL. GRAD., AGE 34, exp. in complete management of property and retail store. Some purchasing and production work. Address C 150, Tribune.

SITUATION WTD—PURCHASING AGENT, 6 yrs. exp., A-1 ref. Address D W 531, Tribune.

SITUATION WTD—EX. BANKER, 14 YRS. exec.-exp.; age 38; available for next 6 wks. or longer. Address B 417, Tribune.

SITUATION WTD—LAW, MECHA. SALES, creative training, responsible, rated, contingent pay. Address C 153, Tribune.

SITUATIONS WANTED—MALE.

Executives and Managers.

EXECUTIVE

Desires position of trust. Has had the following experience: Has financed, owned, built and operated store, office and apartment buildings. Has financed, owned, built and operated theater investment. Has equipped, owned and operated restaurant business. Can design and make general layouts for buildings or machinery and develop mechanical ideas requiring draftsman trade. Has had good banking, stock and grain market experience. Has practical knowledge necessary for an executive, asst. to executive or manager. Married, Gentile, 45 years old; can furnish references. Must be a permanent position that assures good future, salary and advancement. In reply give as much information as possible. Address B 540, Tribune.

PLANT ENGINEER.

12 years' experience in auto, steel, and rubber industries, design, estimates, construction, and installation of plant and equipment, plant layouts, and process studies, for greatest production efficiency, materials, handling, and labor saving problems, time and motion studies, production planning, etc. Age 34, technical and business training; thorough, reliable, initiative, and vision. Take charge of dept. or assistant. Address D 203, Tribune.

SALES MANAGER.

Experienced, capable and successful sales manager, now employed, is open for new connection after April 15th. Age 38, married, college education, with 18 years of sales and managerial experience. Location optional. Also available the pick of present sales force covering wholesale and retail automotive and hardware trades in four states. Address S F 402, Tribune.

PRINTING EXECUTIVE

with unusual qualifications, expert in efficient plant organization and economical production, wants position as superintendent in medium size plant doing general line high grade printing. Address C 75, Tribune.

CAPABLE, HARD WORKING

young business man with successful career, now in business with 10 yrs. exp., in sales and general business, seeks connection where his judgment of human nature with above exp. will be rewarded. Best ref. Address K M 12, Tribune.

SITUATION WTD—LONG EXPERIENCED advertising executive can take on some additional business. Planning, scheming and developing new ideas for merchandising by mail a specialty or through jobbers and dealers. Fast woker. Only nominal fees charged. Pamphlets, booklets, circulars, follow letters, etc., written to order. No charge for consultation. Address K M 23, Tribune.

MANUFACTURING EXEC.

employed as factory manager, seeks new connection in any capacity where his ability to produce goods at low cost can be utilized to mutual advantage; best references; will leave Chicago; graduate engineer, married, age 37. Address C 159, Tribune.

COPYWRITER

First class, highly qualified agency ad writer, original; practical merchandising, exp on national accounts; coll. train.; now available. Address J S 444, Tribune.

SALES EXECUTIVE.

Young man, 34, with considerable experience in executive capacity along selling line, desires connection with growing company that offers future possibilities. Address C 410, Tribune.

INVEST WITH SERVICES.

Successful executive, age 48, 9 yrs.' Chicago district manager, national corp., desires position of responsibility; best business and banking references; can invest if desired. Address B 220, Tribune.

AD SALES EXECUTIVE.

High class advertising and sales promotion expert with 15 years' experience and the highest credentials offers part time special service giving you practically full time benefit. Address C 109, Tribune.

ADVERTISING EXECUTIVE

Young man, assistant advertising manager for large corporation, is available for new connection. Broad experience in all phases of advertising. College graduate. Address C 65, Tribune.

PLANT MANAGER

of unusual practical and technical training and executive, on attaining high production at low cost, open for engagement. Address B 588, Tribune.

SITUATION WTD—SALES EXECUTIVE DEsires position with auto equip. jobber or mfg.; age 37; college education; wide experience in this field and thorough knowledge merchandising methods. Address B 480, Tribune.

ADVERTISING MAN

open for desirable connection; 5 yrs.' exp.; coll. educ.; copy, layout, plan, for direct mail, newsp., catlg., mag.; can buy printing, eng. and direct prod. Address D 51, Tribune.

SALES EXECUTIVE.

Coll. man, cap. hard hitting salesman desires connection. Will consider any quality product. No objections to missionary work or training junior salesmen. 15 years' of sales exp. Address C 459, Tribune.

SUPERVISOR.

Consulting engineer mfg. plant, plating, polishing, lacquering, enameling foundry. Address F Y 225, Tribune.

LAWYER.

8 years' selling experience; willing to travel; ex. refs. Address C 332, Tribune.

Salesmen, Solicitors, Etc.

SITUATION WTD—AS SALESMAN OR BUYer of lumber; have had twenty years experience in the manufacturing, inspection, and sales; am married; forty years of age, and desire to remain in Chicago; now employed but desire to make change; excellent references. Address C 414, Tribune.

SITUATION WTD—SALESMAN, GRADUate engineer, experienced and able to produce real business desires immediate first class connection with first class business. Address K M 8, Tribune.

Office Specialty Salesman.

Have splendid record. Can sell anything. Earned $6,000 a year; good references. Address C 382, Tribune.

SITUATION WTD — ENERGETIC SALESman; broad exp.; nationally acquainted dept. stores, stationers and jobbers; specialty preferred. Address C 123, Tribune.

SITUATION WTD—GOOD SALESMAN; 5 yrs. exp.; successful record; well educ.; aggressive, consistent worker accustomed to travel. Address C 319, Tribune.

SITUATION WTD—EXPERIENCED SALESman with car; now available; age 31; Gentile, prefer Chicago territory; hard and aggressive worker. Address B 119, Tribune.

SITUATION WTD—SALESMAN; 12 YRS. exp.; good record; best refs.; age 35; married; Chicago terr.; drawing acct. against comm.; have car. Address B 198, Tribune.

SITUATION WTD—HAVE HAD SEVERAL years selling exp., chiefly intangibles, desire staple line; ref.; good appearance; age 39. Address C 356, Tribune.

SITUATION WTD—EXPERIENCED SALESman wishes Pacific northwest territory with headquarters in Portland, Ore.; exc. ref. Address B 408, Tribune.

SITUATION WTD — SALESMAN, BALL bearing; has excellent following; engineers purchasing agt. of Chicago and vicinity. Address C 246, Tribune.

SITUATION WTD—AGGRESSIVE YOUNG man to act as salesman or asst. sales mgr. Prefer line covering industrial field. Address C 305, Tribune.

SITUATION WTD—FREIGHT SOLICITOR; 14 yrs. R. R. exp.; position in R. R. or some selling line. Address B 210, Tribune.

SITUATION WTD—SPE. SALESMAN, HARD worker; open for line; draw against com. Address B 215, Tribune.

SITUATION WTD — TRAVELING SHOE salesman wants to change; best reference. Owns car. Address C 302, Tribune.

SITUATION WTD—SALESMAN; 7 YR. EXP. candy, food products; consider any line; city or road. Address B 224, Tribune.

Professions and Trades.

SITUATION WTD—INTERTYPE OPERATOR unusually proficient; any copy; also very capable machinist; loyal, steady; Chicago or out of town. Address J. M. C., 927 Sunnyside, Apt. 2-N. Edgewater 4318.

A-1 PRINTER.

Thoroughly comp., 1st cl. work, fast, accurate, steady, union. Address B 535, Tribune.

SITUATION WTD—MECH. ENG., 15 YEARS' exp. elec., mech. and radio mfg., all depts.; familiar all tools and mach.; honest, reliable; exec. ability. Address C 313, Tribune.

SITUATION WTD—PRINTING SUPT. IN moderate sized or large plant; long experience; all classes of work; a producer; best of refs. Address C 458, Tribune.

SITUATION WTD — A1 DENTAL TECHNIcian, familiar Archer & Roach casting technic, wants position with ethical dentist. Address C 485, Tribune.

SITUATION WTD—CARPENTER WORK, maintenance, store fixtures, show cases; new work; 13 years in Loop store; must be steady. Address B 531, Tribune.

SITUATION WTD—BY EXPERIEN'D NEWSpaper man now employed, college trained, as reporter on daily or editor of weekly. Address Y 102, Tribune.

SITUATION WTD — ASSISTANT ESTIMAtor; young printer would like to break into estimating and production end; good qualifications. Address C 538, Tribune.

SITUATION WTD—LINOTYPE OPR., PRF. reader, steno., in Chi., college educ. clean prf., good ref. Pub., news or trade plant. Address C 243, Tribune.

SITUATION WTD—CARPENTER, CABINETmaker and stair builder, first class trimmer and jobber; 25 years' experience in blue prints. A. Bowman. Ph. Dearborn 2865.

SITUATION WTD—PRINTER, FIRST CLASS job compositor, seeks position in high grade shop; can make layouts, run lino; age 31. Address K M 40, Tribune.

SITUATION WTD—MAINT. MAN, HEATING, elev. pumps, electric and plumbing work; long exp.; refs. Address D 69, Tribune.

SITUATION WTD — AS EDITOR, REporter, copyw., steno, no selling, coll. grad., exp. Brun. 8070. Address E 584, Tribune.

SITUATION WTD — PLUMBER, STMFTR. What have you that will pay $50 per wk.? J. Jackson, 2656 Adams; ph. Seeley 2712.

SITUATION WTD—PRINTER, COMPOSITOR and stoneman, 12 years' experience; willing to invest. Address B 584, Tribune.

SITUATION WTD—PRINTER, COMMERCIAL job, etc.; reliable party; steady work. Address B 456, Tribune.

SITUATION WTD—PLUMBER; 18 YRS.' EXP. in lead and flats. Address B 353, Tribune.

SITUATION WTD—PHOTO ENG. SALESman with following. Address D 77, Tribune.

SITUATIONS WANTED—MALE.

Professions and Trades.

SITUATION WTD — ATTORNEY, SPANISH speaking, 38, married, speaks several languages, member Chicago bar and law faculty leading university in Chicago, consul Latin-American country, versed commercial laws South America, author on international law, desires connection responsible law firm or financial institution Chicago or east; willing to reside abroad. Address C 288, Tribune.

SITUATION WTD—REGISTERED ASSISTpharmacist, German, good counter prescriber, splendid salesman, able to trim windows, fast and accurate on prescription filling; can fulfill responsible position; now holding steady position; seeking advancement; fully dependable; ref. Address C 169, Tribune.

Estimating and Purchasing.

I desire position as assistant to chief estimator or purchasing agent for general contractor's office; 10 years' experience in above mentioned lines; graduate engineer. Address B 221, Tribune.

SITUATION WTD—DRAFTSMAN AND INventor with several new patented and unpatented inventions wants position with manufacturer wishing new articles to make and sell. On royalty basis. Write P. O. Box 383, Eagle Grove, Iowa.

MASTER MECHANIC.

15 years' experience with building construction; full knowledge of maintenance; all equipment; motor trucks, etc. Address G X 137, Tribune.

CHEMICAL ENGINEER.

Univ. grad., age 35, 8 yrs. exp. with highest references, is looking for pos. with future. Address C 189, Tribune.

SITUATION WTD—EXP. FOREMAN, DEtailing, stock billing, taking measurements at job and billing into shop of interior mill work. John Lossin, 7441 Warren-av., Forest Park, Ill. Ph. Forest 1118.

Clubs, Hotels, and Restaurants.

APARTMENT MANAGER.

Thoroughly capable couple to manage apt. hotel. Opportunity for experience more essential than salary; married; ages 40 and 36 years; A1 ref. Address C 297, Tribune.

RESTAURANT MANAGER.

Or chef steward; man, age 31 yrs., 15 yrs.' exp.; best city refs. Address B 105, Tribune.

SITUATION WTD—CHEF, GERM., HUNG., 25 yrs. exp., A-1 ref.; cafe, club, hotel, cafeteria, rest. Div. 2948.

SITUATION WTD—BY EXP. MAR. COUPLE as chef and 2d cook or waitress; prefer out of town. Address C 130, Tribune.

SITUATION WTD—CHEF OR CHEF STEWard, age 43, 25 yrs. exp. in Chicago; excellent ref. Address C 277, Tribune.

SITUATION WTD—FR. AMER. CHEF, STW. hotels, rest., club, cafe, tea room; 15 yrs. experience. Address C 409, Tribune.

Farm and Garden Help.

SITUATION WTD — HEAD GARDENER, caretaker, man with many yrs.' exp. on private estates, wants steady position; married, 34 yrs. old; good refs., Chicago, North Shore. Address C 368, Tribune.

SITUATION WTD—YOUNG MAN WHO IS interested in poultry, farming, wishes work on same; no experience; is willing to work; all year around work preferred; references. Address B 536, Tribune.

SITUATION WTD—GERMAN FARMER, 30 years of age, college education, 8 yrs.' experience managing farms, wants position as assist. mgr. of large estate or caretaker of summer resort. Address E K 306, Tribune.

SITUATION WTD — GARDENER, SUBURban; experienced all branches, drive car, married, no children. Arrange for interview. References. Lester Hoyt, Carbondale, Ill., Route 5.

SITUATION WTD—STEWARD, CATERING or club manager; best Chicago exp. and ref. Address T X 568, Tribune.

SITUATION WTD—EXP. GARDENER, MARried, Norwegian; best of references. Address C 192, Tribune.

SITUATION WTD—MAR. CPLE., SWED., gard., care of animals, car; wife, gd. cook, maid; refs. Address C 378, Tribune.

SITUATION WTD—GARDENER, EXP. ALL branches; sgle. Address C 204, Tribune.

House Servants.

SITUATION WTD—JAP CPLE.; COOK, BUTler, maid; in city or out. Doug. 3590, 713 E. 35th-st. Frank.

SITUATION WTD—IN PRIVATE FAMILY; houseman, Swedish, 20 yrs. exp.; best city refs. F. D., 1028 N. Wells.

SITUATION WTD—DANISH COUPLE, EXP. cook, upstairs; chauf., houseman, in small family; A1 refs. Address C 365, Tribune.

SITUATION WTD—COUPLE, MID. AGED. Ger., gen. hswk. or nurse, chauff., hsmn., gardner; 19 yrs.' exp.; best refs. Atlan. 2161.

SITUATION WTD—JAPANESE, 1ST CLASS cook, long exp., capbl., honest; priv. fam. T. HARRISON, Vic. 3059.

SITUATION WTD—FILIPINO STUD., PART time work; priv. fam.; ex. ref.; sch. hrs. 8-3. Address B 225, Tribune.

SITUATION WTD—FILIPINO; BUTLER and houseman; can cook; experienced; best refs. Address A 56, Tribune.

SITUATION WTD—COUPLE, MAN CHAUFfeur-butler, wife A1 cook; single or together. Drexel 4505.

SITUATION WTD—JAP., 1ST CLASS COOK or butler, long exp., entire chg., best city refs. Address D 56, Tribune.

SITUATION WTD — JAPANESE, A1 BUTler-valet. TUDO, Dougl. 2022.

SITUATION WTD—FILIPINO, A1 COOK, butler, chauf. Address B 506, Tribune.; good cook, man butler, houseman; best city refs. Douglas 0924.

SITUATION WTD—MAID, CHAUF., GEN. hswk., mar. cpl., ref. Went. 7709.

SITUATION WTD—JAP. COOK, GEN. HSWK. A-1 refs. Address X F 564, Tribune.

SITUATION WTD—JAP COOK, GEN. HSWK. exp., ref. Sosho, 4825 Drexel-blvd.

SITUATION WTD—MAN, WIFE; PRI. FAM. Stay on pl.; good cook; refs. Atl. 0026.

Coachmen, Teamsters, Chauffeurs.

HORSEMAN.

Single, excellent rider, saddle horses, hunters, lifetime exp. in training, showing, very competent instruct. riding, take charge of stable; willing, dependable, highly recommended. Address C 279, Tribune.

SITUATION WTD—A1 COL. CHAUF., SGLE., 10 yrs.' exp. on highest grade cars; mechanic; A1 refs.; city or sub. Oakland 2759, PENDLETON.

SITUATION WTD—AS CHAUF. FOR SOME one desiring man capable of attending to personal matters for employer; have unquestionable refs. Englewood 7965.

SITUATION WTD—CHAUF., MECH., SGL., 15 yrs.' exp. in pri. fam.; rel., efficient, prompt, honest, court., own uniform; excel. refs.; go anywhere. Sheldrake 1513.

SITUATION WTD—PRIV. CHAUF., WHITE, single, 28 yrs. old, 8 yrs. exp., former cab and bus driver. Willing to leave city. Victory 6092.

SITUATION WTD—CHAUFFEUR, A1 MEchanic; good driver; 14 yrs.' exp.; city reference; sober, comp. man. Ph. Lincoln 1670.

SITUATION WTD—SWISS CHAUFFEUR, 15 yrs. exp., married, quiet, trustworthy, careful; country preferred. Excellent ref. Address C 525, Tribune.

SITUATION WTD—PRIVATE CHAUFFEUR; Scotch; 14 yrs.' exp.; high grade cars; excel. refs.; marr. Address B 387, Tribune.

SITUATION WTD—CHAUF.; EXP. ON HIGH grade cars; good mech.; can do work around home. Address C 79, Tribune.

SITUATION WTD—CHAUFFEUR, 14 YRS.' exp., hi. grade cars, careful driver; 38 years, white, marr.; ref. Vinc. 4205.

SITUATION WTD — COL. CHAUFFEUR, 8 yrs.' exp. high grade cars; careful driver; A1 city ref. ERNEST, West 1097.

SITUATION WTD—CHAUFFEUR, WHITE, mar., age 39, 18 years' exp., 5 years last place. Ravenswood 6818.

SITUATION WTD—CHAUFFEUR, 10 YRS. exp., married, age 30, white, careful, good mech., A-1 refs.; North Side. Buck. 0678.

SITUATION WTD — CHAUF.; DO OTHER work; German, 26 yrs., single; anywhere; best refs. Edgewater 0824.

SITUATION WTD—CHAUFFEUR, MIDDLE aged; 14 years' exp.; well recommended; call Diversey 1045.

SITUATION WTD—FRENCH CHAUFF., 20 yrs. exp. Address C 220, Tribune.

SITUATION WTD—COL. UNIFORM, LIcensed chauffeur. Kenwood 7288, RALPH.

SITUATION WTD—CHAUFF.; MAN; 35 YR. old; 19 yrs. exp.; best refs. Atlantic 2161.

SITUATION WTD—CHAUF.; WHITE, SINgle, 33 yrs. old; 11 yrs.' exp. Grace. 2396.

SITUATION WTD — LIC. CHAUF., EXP., ref., all round man. Drex. 6013.

SITUATION WTD—PVT. CHAUF., SGL.; wh.; 8 yrs.' exp.; best cars; refs. Hem. 5051.

SITUATION WTD—EXP. COL. CHAUFFR. refs.; 10 yrs.' exp. West 6683.

SITUATION WTD — PRIVATE CHAUF.; Swed.; sgl.; refs. Address B 537, Tribune.

SITUATION WTD—CHAUFFR.; 20 YRS. exp.; marr.; best refs. H. P. 2634.

SITUATION WTD—PRIV. CHAUF., SGL.; wh.; 8 yrs.' exp.; best refs. Hem. 5051.

SITUATION WTD—CHAUF., EXP., LICENSE and refs. LUTHER DAY, Oakland 3761.

SITUATION WTD—PRIV. CHAUF., EXPER. N. Side preferred. Lincoln 9564.

SITUATION WTD—CHAUF., COL., EXP.; good ref. Douglas 4086. J. Marion.

SITUATION WTD—CHAUFFEUR, 20 YRS. experience; best refs. H. Brown. Ken. 7145.

SITUATION WTD—CHAUFF., ENGLISH, 20 yrs. exp.; refs. Brooks. Whitehall 7400.

SITUATION WTD—COL. CHEF, PASTRY exp.; can furn. crew. Kenwood 2062.

SITUATION WTD—CHAUF., 15 YRS.' EXP. A1 ref. J. GOTSECK Ph. Kedzie 2123.

SITUATION WTD—CHAUF., 19 YR. EXP.; wh., marr.; best ref.; gd. mech. Bitt. 1600.

Janitors and Porters.

SITUATION WTD—EXP. COL. PORTER, part or full time; best ref. Boul. 3583.

Stenographers, Typists, Etc.

SITUATION WTD—SECY.-STENO., ANY kind office wk.; mid. aged man; good Chi. refs. Address B 450, Tribune.

Miscellaneous.

SITUATION WTD—WELL EDUCATED MAN, 30, good appearance, employed as office mgr., wants extra work evenings, Sat. and Sun.; any work considered except commision sales. Address B 205, Tribune.

SITUATION WTD—YOUNG MAN OF ABILity, former credit manager, wants position for half day; small salary; absolutely trustworthy. Address C 133, Tribune.

SITUATION WTD—YOUNG MAN, 19 YRS., H. S. education; strong, amb.; general office; driving exp., etc. Berkshire 0254.

SITUATION WTD—WATCHMAN, COLORED, middle aged; refs. Address B 511, Tribune.

SITUATION WTD—PAINT, DEC. INT., EXT. first class work; reas. pr. Dor. 4552.

SITUATION WTD—EXP. SERVICE MAN, mech. elec.; own car. 4320 N. Western.

SITUATIONS WANTED—MALE.

Miscellaneous.

SITUATION WTD — MAN, MARRIED, 37 years of age; 20 years banking exp. with one bank, wishes to get into a new line of work with opportunity for advancement; capable of meeting public, pleasing personality; best of ref. and willing to work. Address C 407, Tribune.

SITUATION WTD—WORKING FOREMAN, last 10 years in charge of loading and unloading cars; capable of taking charge of laborers for any kind of work; best references. Address C 401, Tribune.

SITUATION WTD—YOUNG COLLEGE GRAD. specialized in finance, acctg. and bus. law, with some experience, wants position as beginner in credit work; future more important than salary; references. Dorchester 1514.

SITUATION WTD — YOUNG MAN WANTS any kind of work; 6 years driving exp. Call Yards 3376. 4837 S. Ada-st., F. Kubista.

Day and Contract Work.

SITUATION WTD—WEST SUBURBAN CARpenter and Cabinet Works. Remodeling, repairs. Downtown work. Phone for estimate. Olson, Brookfield 3188-R.

SITUATION WTD — PAINTING, PAPERhanging, decorating; reasonable; A-1 material; clean work; guaranteed. Phone Wentworth 2088.

SITUATION WTD—PAPERING, PAINTING, calcimining; lowest prices; work in or out city; ref. Douglas 4517.

SITUATION WTD — PAPER HANGING, cleaning, painting; can handle big jobs. Eng. 8115, Ken. 3463. Cecil, 5538 S. State.

SITUATION WTD—PAPERING, PAINTING, plastering, reas. Lake View 6629.

SITUATION WTD—EXP. THAT COUNTS in your home decorating. Palisade 6996.

SITUATION WTD — PAINT, PAPER, 1ST class wk. guar.; 4 rms., $39.50. Ked. 1800.

SITUATION WTD—PAPERHANG., CALCIM. paint.; A-1; reas. Martin & Co., Sun. 2905.

SITUATION WTD—DAY'S WORK; COLORed; call up Calumet 1406.

SITUATION WTD—CARPENTER AND CEment work; guaranteed. Austin 5787.

SITUATION WTD—PAINT, HANG PAPER, etc.; reas.; cash or terms. Grace, 4411.

SITUATION WTD—PAINT, PAPER, PLASter, calc.; at once; reas. Guarn. L. V. 7190.

SITUATION WTD—WALL WASHING, PAper cleaning; ref. Linc. 7486. Knecht.

SITUATION WTD—PAINTING AND DECOrating; reas.; clean, quick work. Well. 7821.

SITUATION WTD—PAINT, PAPER, CALC. I do neat work reas. Graceland 7233.

SITUATIONS WANTED—FEMALE.

Bookkeepers and Clerks.

SITUATION WTD—NT. APPEARING H. S. grad., 5 yrs.' bus. exp., including switchboard work, typing, comptometry, statistical work and figuring in gen. Can operate Und. bkkpg. mach. Sheldrake 5004.

BOOKKEEPER-STENO.

8 yrs.; complete chge. books, colls., corres. without dict.; $35. Moh. 2923, apt. 615.

SITUATION WTD — RELIABLE MIDDLE aged business woman, have typewriter and auto, could handle ordinary mail without supervision. Address C 373, Tribune.

SITUATION WTD—BKKPR., EXECUTIVE, 12 yrs.' varied exper.; control accounts, trial balance, p. and loss statements; refs. Address B 57, Tribune.

SITUATION WTD—A1 BKPR., FULL CHG.; also stenog.; thoroughly experienced; reasonable salary. Buckingham 2176.

SITUATION WTD—EXP. BOOKKEEPERsteno., chge. small office; competent and trustworthy; age 30. Fairfax 2685.

SITUATION WTD — EXP. BKPR., STENO., corres., also dictaphone; full chg.; ref.; reas. Address B 248, Tribune.

SITUATION WTD—EXP. BKKPR.-STENO. all office details; extra work evgs. and Saturday p. m. Address C 317, Tribune.

SITUATION WTD—D. E. BKKPR., TYPIST, corres., sales, office detail; initiative; 8 years' experience. Central 6489.

SITUATION WTD—A1 BKKPR.-CASHIER, full chg.; 10 yrs. exp. Address B 427, Tribune.

SITUATION WTD—BKKPR. AND STENO., 8 yrs.' exp.; part or full time. Key. 7449.

SITUATION WTD—TYP., GEN. OFF., 2 YR. exp. Crawford 2258.

SITUATION WTD—BKKPR.-STENO., 5 YRS.' exp., comp. set, A1 ref.; $27.50, Key. 5013.

SITUATION WTD—LT. COL.; FILE CLERK; 2 years' exp.; ref. Address B 242, Tribune.

SITUATION WTD—A1 BKPR., ACCT.; 12 yrs. full chg. Address C 252, Tribune.

Executives and Managers.

APT. MGR. OR ASST. MGR.

Thoroughly experienced in Chicago apartment hotel management, renting and supervision of help; can furnish highest Chicago references. Tel. Apt. 214, Whitehall 4318, or address C 453, Tribune.

SITUATION WTD—ENERGETIC YNG. WOMan, accustomed to responsibility, wide business experience, mercantile, mortgage, real estate; knowledge all office detail; loyal, earnest worker; seeks a real opportunity. Address B 426, Tribune.

SITUATION WTD — LADY OF REFINEment and edu. would like pos. as apt. hotel mgr.; exc. refs. Address X E 437, Tribune.

SITUATION WTD—MANAGER SMALL APT. hotel; several years' exp.; best references. Address C 387, Tribune.

SITUATION WTD—4 ROOM APT. IN EXchange for managing apt. building. Address C 111, Tribune.

SITUATION WTD—EXP. MGR. OF HIGH class apt. hotel desires pos.; ex. refs. Will leave city. Address C 245, Tribune.

Saleswomen.

SITUATION WTD—SALES POSITION; DR. own car. Address C 174, Tribune.

Domestics and Cooks.

SITUATION WTD—I AM LOOKING FOR A position for my maid who has been in my employ five years as chambermaid, also as nurse girl. She is capable, clean, and trustworthy and I can recommend her highly to any one requiring services of maid for upstairs work. Call MRS. ELLIS, Greenleaf 3282.

SITUATION WTD — CHAMBER MAID, OR upstairs work and sewing, in private family; no objection to suburb; good refs. Address 634 Dole-av., [Miss] Elizabeth Hicky.

COOK—NEAT COLORED.

A-1 references, city or suburb, will go away. Ph. Victory 3129.

SITUATION WTD—A FARMER'S DAUGHter, 20 years old and well brought up, would work as second girl with a family in Chicago or subs. Victory 2481 before noon.

SITUATION WTD—GERMAN GIRL AS CK. or housekeeper in refined home; excellent cook and neat worker. Address C 241, Tribune.

SITUATION WTD—GIRL, 17, HSWK., FOREnoon, or care children for room, board, small wages. Call evenings, Winnetka 2124.

SITUATION WTD—YOUNG GERMAN GIRL. General housework; references. Address C 250, Tribune.

SITUATION WTD—MID. AGED CATHOLIC woman, household work, no laun., refined people; sal. opt. Bittersweet 6331.

SITUATION WTD—1ST CLASS AUSTRIAN cook; Lake Forest preferred. TINEA SCHNEIDER, 5734 S. Campbell-av.

SITUATION WTD—GIRL EMPL., 29, HONest, will exch. lt. servs. for rm. and brd.; must be honest. Address B 239, Tribune.

SITUATION WTD—NEAT COLORED MAID; good cook; references; stay or go; city, suburbs. Atlantic 0651.

SITUATION WTD — NEAT COL GIRL; hswk., assist cooking; home nights. Ken. 2191.

SITUATION WTD—COL.; HSWORK., COOK; fast worker, reliable; half days; $8; whole, $12; stay, $15. Atlantic 3861.

SITUATION WTD—GIRL, COL. SHORT HRS. a. m.; pri. fam. Kenwood 3827.

SITUATION WTD—DAY'S WORK OR HALF day's by week; ref.; col. Drexel 4727.

SITUATION WTD—COL.; MAID WORK OR half days by week; good ref. Ken. 5662.

SITUATION WTD — RELI. COL. MAID; NO washing. Drexel 5086.

SITUATION WTD — COL. GIRL; HALF days p. m.; N. S. only. Longbch. 0353.

SITUATION WTD — A1 COOK, COLORED. Beverly 6721.

SITUATION WTD — HSWK.; COL.; BY week, whole, half days. Norm. 5194.

SITUATION WTD — COL. MAID; SHORT hours, 6 days. Oak. 0568.

SITUATION WTD—SECOND GIRL; EXCEL. refs.; $20. Edge. 1670.

SITUATION WTD—GEN. HSWK.; COL.; half days; no Sund.; ref. Oak 5488.

SITUATION WTD—COL., EXP. GEN. HSWK. Part time or day work. Seel. 4286.

SITUATION WTD—HALF DAYS, BY WEEK; no Sunday. Oak. 2505.

SITUATION WTD—COL. GIRL; HOUSEWK., by week; home nights. Drexel 8540.

SITUATION WTD—COL. GIRL, NEAT MAID, housework; ref. Drexel 4485.

SITUATION WTD—MULATTO GIRL; NEAT, exp. and refined; ref. Wentworth 8422.

SITUATION WTD—NEAT COL. GIRL; GEN. hswk.; all or half days; ref. Went. 6416.

SITUATION WTD — EXPERIENCED 2ND maid or day work. Phone Oakland 6810.

SITUATION WTD—MAID, RELI., COL.; NO objection to children. Kenwood 8906.

SITUATION WTD—NEAT COL. GIRL, WHL. or part time; city ref. Kenwood 5261.

SITUATION WTD—EXP. COOK, CITY REF. Phone Sunnyside 6209.

SITUATION WTD—DAYS HSWK., LAUND., col., exp., quick. Drex. 2269; 5-7 p. m.

SITUATION WTD—COL., A-1 COOK, ASSIST hswk., ref., city-sub. Drex. 1559.

SITUATION WTD—LIGHT COL. MAID; cook; ref. Fairfax 7946.

SITUATION WTD—MID. AGE LADY, KIND and willing. Wellington 4605.

Clubs, Hotels, and Restaurants.

SITUATION WTD—GIRL, SWEDISH, CHAMber maid, for summer resort, hotel; 3 yrs. exp. Phone Ravenswood 9061.

SITUATION WTD—SWEDISH GIRL, WAITress work; some exper. Call Briar. 5355.

SITUATION WTD—ROOMING HOUSE OR small hotel; best refs. Sun. 5026.

Housekeepers and Caretakers.

SITUATION WTD—HOUSEKEEPER SMALL fam. or bachelor apt. City or out. Midway 9160.

SITUATION WTD—AS HOUSEKEEPER, REliable; motherless home, hotel apt., couple unemployed. Address B 243, Tribune.

SITUATION WTD — MANAGING HSKPR. for apt. bldg., exp. Delaware 2243.

SITUATION WTD—HSKPR., COMP., WITH small girl. Address X G 332, Tribune.

SITUATION WTD — HSKPR., MID. AGED woman pref., widower's home. Edge. 1466.

SITUATION WTD—HSKPR., FOR EMP. adults. So. Side. Address C 395, Tribune.

SITUATIONS WANTED—FEMALE

Housekeepers and Caretakers.

SITUATION WTD—BY REFINED, MATURE girl, as housekeeper for bachelor, widower, or couple employed, in or out of city; good housekeeper, plain cook; no laundry; references exchanged. Address C 385, Tribune.

SITUATION WTD—YOUNG, INTEL. HSKPR., companion to lady or care of infant or child; best refs. Miss Buse, 232 S. Hamlin-av. Van Buren 3987.

SITUATION WTD—IN MOTHERLESS HM. by young woman with boy 8 yrs. old; experienced cook and housekeeper; references Phone Western Springs 3596.

SITUATION WTD—EXCEL. HOUSEKEEPER, manager, nurse; exp.; full charge; elderly couple, widower home, bach. club; can leave city; ref. exchanged. Independence 0188.

SITUATION WTD—WRKG. HSKPR. AND comp. or gov.; Amer. family; exp.; like country. Rm. 108, 4047 Sher.-rd. Well. 8075.

SITUATION WTD—HOUSEKEEPER; EFFIcient, trustworthy; best references; American-German. Address B 473, Tribune.

Dressmakers and Seamstresses.

SITUATION WTD — MICH.-AV. EXPERIenced fitter; all kinds sewing in your home. Miss Owen. Franklin 2300.

SITUATION WTD — MEND., PRESS, ETC.; care of ladies' clothes, day, wk. Buc. 5507.

SITUATION WTD — EXPERT PARISIAN dressmaker open for engagement. Bri. 5800.

SITUATION WTD — SILK ENSEMBLES; crepe dresses; remod.; reas. Nevada 5886.

SITUATION WTD—DRSMKR., FAM., WHT.; cut, fit, alter; $4 day. Oakland 7496.

SITUATION WTD—HANDY DRSMK. HLPR. In shop or home; exp. Kenwood 3649.

SITUATION WTD—DRESMKG., REMDL. draperies; your home. Edgewater 5033.

SITUATION WTD—DRSMKG. AT HOME, BY day. Drexel 0710.

SITUATION WTD—SMART STYLES, SUMmer dresses made. $3.50 up. Welling. 9406.

SITUATION WTD—FANCY NEEDLEWORK at home. Buckingham 9848.

SITUATION WTD—DRESSMKR., ALTER. $5 day; refs. Engl. 3780.

SITUATION WTD—DRESSMKRS. HELPER in shop. Wentworth 9049.

Nurses and Governesses.

SITUATION WTD—AMER. WIDOW, GRAD. nurse, with sm. girl, as hskpr., comp., or gov. in small home; adaptable, reliable; city, country preferred. Maywood 5107. M. B., 1446 S. 13th-av., Maywood, Ill.

Want to Place My Nurse

in refined home; care of elderly or semi-invalid woman; $20-$25. Drexel 0164.

SITUATION WTD — MIDDLE AGE LADY as nurse and companion; experience and references. $20 per week. Address D J 42, Tribune.

SITUATION WTD — GOVERNESS; UNIV. grad., 12 years' exp. in Chicago suburbs. F. Jacobson, 900 Rush-st. Superior 4568.

SITUATION WTD — PRACT. NURSE; cheer., depend.; gd. reader; adapted companion to invalid or elderly lady. Mid. 7223.

SITUATION WTD—CATHOLIC GIRL ASSIST hswk., care baby; own rooms; refs. State salary, etc. Address B 356, Tribune.

SITUATION WTD — PRACTICAL NURSEhousekeeper; refs. Miss J. Crawford, 324-5 4th-st., Downers Grove. Ph. Dorch. 7815.

SITUATION WTD—COMPANION TO LADY or children going to Europe. Address B 432, Tribune.

SITUATION WTD—REFINED LADY WILL take care of children p. m. or eve.; good refs. Graceland 5243 after 12 noon.

SITUATION WTD — NURSE, CHRISTIAN Scientist child; elderly. Seeley 7452.

SITUATION WTD—PRAC. NURSE; POS. AT once; elderly patient pref. Hem. 4160.

SITUATION WTD—NURSE, CARE CHLD.; home nights; ref.; N. S. pref. Gra. 5795.

SITUATION WTD—PRACT. NURSE, REL. woman, exp.; $25 week. Bitter. 9548.

SITUATION WTD—ANY CASE; GOOD COOK; $25. Address B 327, Tribune.

SITUATION WTD—CHILD'S NURSE, AGE 36; $18 wk. Address B 303, Tribune.

SITUATION WTD—GERMAN GOVERNESS; exp. references. Ph. Graceland 8191.

SITUATION WTD—NURSE, 2 YRS. HOSP. tr.; permanent case pref. Ravens. 10230.

SITUATION WTD—CARE CHILDREN, 25C hour; lt. hswk. Address B 462, Tribune.

SITUATION WTD—NURSE; EXP.; PRAC.; reliable; any case; drs. ref. Edge. 3617.

SITUATION WTD—NURSE MAID, WHITE; exp.; city ref. Bitter. 7474, Rm. 306.

SITUATION WTD—PRACT. NURSE, ASSIST hswk.; best ref. Wentworth 8175.

Laundresses and Day Work.

SITUATION WTD — WASHING, IRONING taken in; drying out; blankets, silks, special; Germ.; best refs. Ph. Diver. 0901.

SITUATION WTD—EXP. WHITE WASHING, cleaning, in nice, private family. Mon., Tues., Wed., ex. refs. Grace. 6934.

SITUATION WTD—A NO. 1 WHITE LAUNdres; hse. clean. Mon., Tues. Seeley 8930.

SITUATION WTD—LAUNDRY, CLEANING; German woman. Refs. Fairfax 8678.

SITUATION WTD—SWED. LAUNDRESS, BY day. Tel. Lake View 10191.

SITUATION WTD—WHITE GIRL, CLEANing, ironing, washing. Lincoln 8831.

SITUATION WTD—CURTAINS LAUNDR'D beau., 35c pr.; shades, drapes. Seeley 7452.

SITUATION WTD—WHITE, EXP., CLEANing, ironing, 50c hr. Lake V. 9300, rm. 2.

SITUATION WTD—DAY WORK, COL., laundry, cleaning, serving; ref. Drex. 1792.

SITUATION WTD—CLEAN, LDRY., DAYS, exp., rel., fast worker. Col. Dor. 7125.

SITUATION WTD—DAY WORK, WILL DO housework. Phone Seeley 9360.

SITUATION WTD — WHITE, CLEANING wndws., 1st cls.; S. S.; bst. ref. Dor. 7784.

SITUATION WTD—COL., LAUND., CLEAN windows, woodwork, $3.50. Vic. 4880.

SITUATION WTD—HOUSE CLEANING OR laundry; col.; ref. West 7201.

SITUATION WTD—LAUNDRESS, WHITE; Mon., Fri.; exp.; refs. Kenwood 5458.

SITUATION WTD—LAUNDRY, CLEAN WINdows, woodwk.; ref. $3.50. Doug. 1497.

SITUATION WTD — A1; DAY, WK., $4 whole; $2 ½ day. Ex. refs. Doug. 1484.

SITUATION WTD — EXPERIENCED GERman laundress. Yards 6708.

SITUATION WTD—EXP. WHITE LAUNDRS. Out, by day. Kildare 1605.

SITUATION WTD—FIRST CLASS LAUNDRS. Days, take bundles home. Drex. 1432.

SITUATION WTD—HALF DAYS, ALL DAY. weekly, cleaning. Ken. 3925.

SITUATION WTD—CLEANING, DAYS WK. Thor. rel., fast worker. Refs. Doug. 5261.

Stenographers, Typists, Etc.

SITUATION WTD—IN EDITORIAL, ADV. publ. or sales promo. lines, by young woman, where intell. and init. will count; 10 yrs.' exp. in creative and secretarial capacities; pref. pos. where writing ability can be utilized, but will consid. good secretarial pos. Call Rand. 2064 or address C 231, Tribune.

Stenographer-Executive.

Expert accountant and correspondent desires secretarial or executive position; highest refs. Address C 536, Tribune.

SECRETARY-STENO.

6 yrs.' exp.; capable handling detail correspondence. Fairfax 7100, Rm. 605.

SITUATION WTD—STENO., BKPR.; UNIV. ed.; 10 yrs. exp.; take dift. dictation; handle corresp. alone; make collect., assume resp. Loyal, hard wkr. Address C 251, Tribune.

SITUATION WTD—STENO., COLLEGE EDU., employed, has spare time for extra typewrtg. or shorthand; will call for work; very reas. prices; neat, accurate. State 4525.

SITUATION WTD—IN ADVERTISING OR publishing by stenographer; special experience; reas. Address B 431, Tribune.

SITUATION WTD—A1 STENO.-SECY., GENtile, 5 yrs.' exp., university training; Loop office; $30 wk. Ph. Fairfax 4776.

SITUATION WTD—STENO., A1; 8 YEARS' exp. R. R. traffic, various commer. lines. Salary open. Address B 249, Tribune.

SITUATION WTD—SECY., A1 STENO.; EXcellent education and business exp.; exec. ability. Address B 518, Tribune.

SITUATION WTD—STENOG., ASSISTANT, day or piece work; typewriter furn. Address X L 203, Tribune.

SITUATION WTD — STENO., BKPR., A1; adv. exp.; 6 yrs. one firm. Cicero 1975M.

SITUATION WTD—STENO., BKKPR.; EXpert. Euclid 9334M Sun., Dear. 4108, Mon.

SITUATION WTD—A1 RAP. NT. DICT. OPR. Lt. Steno. Address C 253, Tribune.

SITUATION WTD—STENO.-SECY., EXP.; initiative, swbd., gd. ed., ref. Kedzie 1975.

SITUATION WTD—STENO., SWITCH., BILLing; 5 yrs.' exp.; refs. Irving 5611.

SITUATION WTD—STENO., 2 YRS.' EXP. bright, accurate; refs. Call Edge. 4766.

SITUATION WTD—STENO., GEN. OFF., 2 yrs.' exp., 4 yrs. H. S. Brunswick 1191.

SITUATION WTD—STENOGRAPHER, EXtra work. 307 N. Michigan. Frank. 3103.

SITUATION WTD — STENO., ASST. BKPR., swtbd., gen. off. wk. exp. Longb. 0397.

SITUATION WTD — STENO., ASST. BKPR. billing, gen. of. wk. exp., cap. Eng. 2642.

SITUATION WTD—STENO.; ALSO SWTBD. 6 yr. exp.; A1, reliable. Phone Reg. 3337.

SITUATION WTD—STENO.-SECY., 4 YR. H. S. grad., 4 yrs.' exp. corp. Regent 0829.

SITUATION WTD—5 YRS. EXP. TYP., GEN. off.; good worker. Ph. Nevada 8591.

SITUATION WTD—EXP. SWITCHBOARD, typist, gen. off.; A1 refs. Capitol 2280.

SITUATION WTD—COMP. STENO.-SECY., 8 yrs.' legal and commercial. Midway 9563.

SITUATION WTD—STENO., SWTBD., GEN. off., 4 yrs.' exp. gen. off. Fair. 4376.

Miscellaneous.

TRAVELING GUIDE.

European lady speaking seven languages will conduct party abroad or go as companion to lady sailing by June 17; references. Telephone Hyde Park 8304.

SITUATION WTD—2D MAID, HOSPITAL work, or any kind of clerical work. Address B 472, Tribune.

SITUATION WTD—COMPANION TO LADY and private secretary; willing to travel; refs. Address C 386, Tribune.

SITUATION WTD—UNIVERSITY STUDENT, mornings only; exp. personnel, care of invalids, children. Mohawk 0634 bef. 2 p. m.

SITUATION WTD — COMPANION-SECREtary. Can drv. cr. Address C 454, Tribune.

SITUATION WTD—VERY NEAT COL. GIRL, store or doctor's assistant. Kenwood 7282.

SITUATION WTD—ARTIST, VELVET FAbrics; can teach. Address C 460, Tribune.

Employment Agencies.

The Acme Nurses Registry.

Will send you any kind of NURSE you need. Wellington 5586. 721 Barry-av.

WANTED—MALE HELP.

Stores and Offices.

A CHAIN OF STORES

handling nationally advertised merchandise has positions open in several of its stores. This ad is not for stock room men or drivers, but for men who will contact the public in our retail sales dept., earning from $125 to $250 a month. Training given to men who qualify.

Apply to General Employment Office, Room 502, 337 W. Madison-st., either at 9:45 or 1:45 Monday.

A PERMANENT POSITION

for man who has executive ability, must be neat in appearance, good reference, must have car. Apply 1238 Fullerton-av.

ACCOUNTANT OR BANK MAN.

Large loop bank has opening for man with accounting or general bank experience sufficient to justify starting salary of at least $4,000. If you desire to follow the banking business and have the necessary qualifications this opening presents a most promising opportunity. Address G M 348, Tribune.

ACCOUNTANT—RAILROAD; SALARY $165 per month; experienced in I. C. C. road and equipment and operating classifications and understand making up of reports under valuation orders 3 and 25; in reply state age and previous experience. Address C G 189, Tribune.

ACCOUNT CHECKER.

Fire insurance experience, capable handling correspondence and other detail. State age, experience, salary desired, also checkers wanted. Address G D 370, Tribune.

ACCOUNTANTS—A LARGE FIRM OF C. P. A.'s has few vacancies for seniors, semiseniors and juniors to receive consideration. Applicants must state age, education, religion, experience and salary expected. Address C G 504, Tribune.

ACCOUNTANT.

Must be thoroughly familiar with building construction accounting. State age, salary, experience, and where previously employed. Address G F 562, Tribune.

ACCOUNTANT—YOUNG MAN, PROTESTant, with mailing list experience; splendid opportunity; give education and prior experience. Address C 190, Tribune.

ACTIVE, AMBITIOUS MEN

for sales work in new electric department of large west side department store and 2 new chain stores. Must be over 21 years and under 47, of neat appearance; only men who are ambitious, wanting a permanent position [as men employed are to be trained for assistant department managers' positions]. Must be contented with moderate earnings at start. Department sales experience is not essential. Will also interview men for our new Berwyn and Cicero stores. Apply to MR. CAMERON at Agency Service Store, 3815 W. North-av., 10:30 Monday.

ADDRESSERS—EXPERIENCED MEN. ASK for EDWARDS, 3d flr., 166 W. Adams.

ADVERTISING MAN.

By mail order house, preferably experienced in wearing apparel. Address Y D 480, Tribune.

ADVERTISING ASSISTANT—NEAT, BRIGHT young man, about 20, to assist adv. mgr., publishing business; steno. and detail work; $25 wk. start; good future for reliable, steady fellow; give comp. inf. Address F G 452, Tribune.

ADVERTISING—YOUNG MAN, NOT OVER 25 with retail advertising experience for agency. Salary $25 to $30. Apply Monday after 7 p. m. 20 W. Jackson, Rm. 308.

ASSISTANT — TO TRAFFIC MANAGER. Must know how to file and follow claims with carrier companies. Mail order and radio experience beneficial but not actually necessary if you can otherwise qualify. State for whom you have worked, your age, and salary wanted to start. Address G M 347, Tribune.

AT ONCE

Young man, 27 to 30 years, married preferred, to take charge of sales department. Must be good closer. No floaters or high pressure men wanted. Permanent position with generous compensation. Apply in person, 9 to 12 only. 615 S. Halsted, 3d flr.

AUDITORS

A permanent position with excellent opportunities for advancement is offered to accountants who are qualified for a connection with our field auditing staff. In reply applicants must give age, education, experience, including photograph. Address Personnel Manager,

THE FIRESTONE TIRE AND RUBBER CO., AKRON, OHIO.

BANK BURROUGHS BOOKKEEPER—MUST be experienced. State age, experience and salary expected. Address H N 201, Tribune.

Bookkeeper and Accountant

to handle complete set books for building contractors. Must have had experience with contractor or mfg. co. with pay roll. Only rapid and thoroughly experienced bookkeeper capable of handling large amount work need apply. Age 30 to 45 years. Permanent position. State age, education, experience, references and salary. Address D E 93, Tribune.

BOOKKEEPER—EXPERIENCED; NOT OVER 26; capable of handling general books under limited supervision for growing manufacturing concern, on near north side; prefer accountancy student; give all information, including salary expected. Address S A 71, Tribune.

Bookkeeper and Assistant

to manager, for local branch of eastern concern; must be good detail man. Steady position. Write full details and salary expected. Address G H 519, Tribune.

BOOKKEEPER—ON INSTALLMENT LEDGers, customers' accounts; one who can take off trial balances; must be quick, accurate and thoroughly experienced; give age, past experience. Address B 419, Tribune.

BOOKKEEPER — A-1, THOROUGHLY EXperienced in handling installment credits and collections. Charge small office South Side. State age, experience, salary, phone. Address B T 427, Tribune.

BOOKKEEPER—250 RM. FIRST CLASS N. Shore hotel; modern system; single; must live in hotel. Geo. Burnell, P. O. Box 141, Evanston.

Bookkeeper-Accountant.

Experienced; state age, salary and experience. Address E L 581, Tribune.

BOOKKEEPER—OFFICE MANAGER, REtail clothing, S. S. Splendid position. Write full particulars. Address C 347, Tribune.

BOOKKEEPER — EXPERIENCED ON CONstruction jobs; state age, exp. and salary. Address C 178, Tribune.

CIGAR MEN.

Experienced in retail selling; state age and qualifications in first letter.

Address Y D 474, Tribune.

CLERK—CIVIL SERVICE EXAMINATION April 12, 1929, 9 o'clock a. m., for Employment Clerk. Skill in stenography and typewriting required. Open to men only, residents of Cook county. Blank applications may be had at Civil Service office, 57th-st. and Cottage Grove-av. Pay $200 to $235 per month.

CLERK.

Young man with 3 or 4 years' high school on production work; $20 to start. The Stewart Die Casting Corp. 4535 Fullerton-av.

CLERK — TIRE EXP.; MUST BE EXCEPtional; sales position or store management future; South Side; 25 to 30 years. Address D T 576, Tribune.

COLLECTOR—FOR INSTALLMENT FURNIture house; must have car; permanent position with chance for advancement. State age, exp. and salary wanted. Address H Y 147, Tribune.

CORRESPONDENT—WITH ELECTRIC SIGN office experience, who can compose and type replies; good future for the right man.

FLASHTRIC SIGN WORKS,

3910 N. Western-av.

COST CLERK—YOUNG MAN WITH EXperience in bookkeeping or cost work; must be good at figures; permanent position with opportunity for advancement; state age, education and experience. Address C G 506, Tribune.

CREDIT MAN.

Must have experience to qualify in large retail furniture installment house. Do not apply unless you have had unlimited experience. State full particulars. All applications held in strict confidence. Address F G 293, Tribune.

FURNITURE SALESMAN—EXPERD.; WONderful opport. for man who speaks Jewish and Polish. 1000 Milwaukee-av.

WANTED—MALE HELP.

Stores and Offices.

DRAPERY SALESMAN

Experienced, for our Oak Park store. One who has also successfully sold floor coverings and furniture. Apply by mail only, giving age, annual sales, and business history. Write to O. W. RICHARDSON & CO., Chicago.

DRY GOODS MAN,

Experienced; for selling, checking, etc.; basement department in western suburb. Address G E 368, Tribune.

ENERGETIC YOUNG MAN.

who has had accounting experience in mfg. line. Permanent position with S. Side concern. Prefer man under 37. Give age and full details, education and experience, and salary expected. Address F G 266, Tribune.

ENTRY CLERK.

Young man with shipping room experience.

L. KLEIN,

Halsted, 14th and Liberty.

EXPENSES PAID

To a selected number of men, over 25, who will be interested to learn selling for a CHICAGO MFGR. CO. in its various offices in CHICAGO, MILWAUKEE, DETROIT, PEORIA.

Apply Monday, 10 a. m. promptly or 2 p. m. 28 E. Jackson, R. 1412.

GENERAL OFFICE WORK.

man for gen. office work; S. S. firm; must be rapid, accurate at figures; $34 start; state age, exp. Address D B 272, Tribune.

HIGH SCHOOL GRADUATE,

17 to 20 years, willing to start at bottom in old established concern to learn steel business; excellent opportunity for a high grade ambitious young man; give full particulars. Address F G 181, Tribune.

LARGE MFG. CONCERN

has opening for bright, energetic young man, 17-18 year old, for position as office boy and file clerk; splendid opportunity for advancement; state age, education, nationality, and send reply in own handwriting. Address H N 75, Tribune.

LARGE MANUFACTURER

needs 2 young men between ages of 19-26; to assist sales manager and learn sales work; must be neat and industrious; unlimited opport. for advancement.

See Mr. Neeland, 9010 Commercial-av.

MAN—YOUNG, CLEAN CUT, PROGRESSIVE, single, around 25 years of age, who lives on the North Side with his people. Fair education essential and an earnest desire to learn the real estate business. [Not the subdivision game.] The one we select will be afforded an opportunity seldom equalled anywhere to advance and make large earnings in this lucrative field. Address D S 93, Tribune.

MAN—YNG., EXP., ABOUT 30 YEARS OF age; branch ofc. tire company; familiar with dictaphone; handle coll., corres., remit., banking, assist bookkeeping, etc.; must be steady, reliable, hard worker, accustomed to large volume of detail; give age, references, experience, and salary. Address G F 548, Tribune.

MAN—FOR SALES FLOOR OF LARGE TAIloring organization. Must have experience. Write giving age, exp. and salary exptd. Gentile preferred. Address C P 389, Tribune.

MAN—YOUNG, GENERAL OFFICE WORK; state age, education, experience; salary about $18 to start; West Side. Address G E 586, Tribune.

MAN—STRONG, UNDER 21, BRIGHT, TO work in wholesale paint store. Live on n. or n. w. side. Address H A 406, Tribune.

MANAGER.

The Employment Department of a large mail order house (employing some three hundred people) on the near West Side, requires the services of an experienced manager—one who knows the type of help required for various positions, operating an office, and understands scale of wages that is standard for each line of work. In reply give full details of past connection, age, and salary expected.

Address D B 300, Tribune.

MARGIN CLERK—FOR NEW YORK STOCK exchange house; experience preferred but not absolutely essential; answer in own handwriting. Address C G 505, Tribune.

MEN — FOR RETAIL CHAIN STORES; steady work with promotion; must have good appearance, be over 22, and satisfied with moderate earnings at start; can also use 2 or 3 men for Oak Park and Evanston. Apply Monday, 10 a. m. or 2 p. m. only; no other time. R. 1418, 5 S. Wabash.

MEN—OLD EST. CORP. ENTERING CHAIN store field want several young men of financial stability to learn business for managerships; salary at once. Address C G 465, Tribune.

MEN—THOR. EXP., TO CONDUCT SALES for retail store out of Chgo. See Mr. Strong, 608 S. Dearborn-st. Ph. Harr. 4928.

MEN—EXP. SPORTING GOODS, FOR CHAIN stores. Address H N 204, Tribune.

PACKERS.

Experienced.

Apply Mr. Tribble,

Eighth Floor Center.

Packing Room,

BOSTON STORE.

PARCEL MEN,

Aged forty to fifty-five years.

Apply Mr. Tribble,

Eighth Floor, Center,

Packing Room,

BOSTON STORE.

PAY ROLL CLERK.

High school graduate. Experienced young man. Give full details in reply. Address F G 291, Tribune.

PUBLIC ACCOUNTANT — SEMI-SENIOR; state age, experience, references. Address C 272, Tribune.

RETAIL HARDWARE MAN wanted. Exp., to work in retail stores. Only those with exp. and willing to work need apply. Applications by letter only. Chi. Retail Hardware Assn., 19 S. La Salle-st.

SALESMAN WANTED

with sign, card printing and window trimming experience for general department store. I. AND U. OUTFITTERS, 1206 E. 63d-st.

SALESMAN.

Experienced in paints and wall paper.

THE 12TH STREET STORE,

Halsted-st., corner Roosevelt-rd.

SALES CORRESPONDENT—YOUNG MAN, experienced in writing sales letters for resale work in our collection department. Dartnell Corporation, 4660 Ravenswood-av.

SALESMEN, EXPERIENCED,

for the following departments:

DOMESTICS
BLANKETS
SILKS
WOOLENS
COTTON YARD GOODS
RUGS
WOMEN'S AND CHILDREN'S SHOES
MEN'S SHOES

While these are temporary positions, to those who qualify we shall be able to offer permanent work.

Apply Employment Office, BOSTON STORE.

SALESMEN — EXPERIENCED IN FRUIT and vegetables. Apply at 153 N. State or 35 E. Adams.

SECRETARY

to executive of large corp. Must be well educated; capable stenographer; state salary expected, and full details. Excellent future. Address B 213, Tribune.

SHOE SALESMAN—NOT MORE THAN thirty years of age and with experience in selling men's high grade shoes; excellent opportunity for the right man.

ADDRESS C S 469, TRIBUNE.

WANTED—MALE HELP.

Stores and Offices.

SODA DISPENSER—EXPERIENCED. CALL or write; do not phone. [illegible] Drug Store, Park Ridge, Ill.

SODA MAN—EXPD., TAKE CHARGE OF fountain; one living on west side preferred. Ph. Berwyn 4832.

Stenographer and Bookkeeper—Experienced, to take full charge in architect's office. Address S A 64, Tribune.

STENOGRAPHER.

Young man, 17 to 19, living at home; excellent opportunity with well established firm. Address C 207, Tribune.

STOCK MEN

for general work.

Apply Employment Office,

BOSTON STORE.

STOCK RECORD CLERK

to post perpetual inventory records of iron and steel products. Prefer person with similar or ledger posting experience. Good chance for advancement to high grade man. State age, experience, education, salary. Address F G 180, Tribune.

STOCK RECORD CLERK.

White; gentile; 20 to 25 years old. State exact age, nationality, schools attended, experience. Address G D 609, Tribune.

WALLPAPER STOCK MAN.

Experienced. Apply Wall Paper Department, Eleventh Floor, Center, BOSTON STORE.

WINDOW TRIMMER AND CARD WRITER. For popular priced department store; state age, salary, and experience. Grand Leader Dry Goods Co., Inc., South Bend, Ind.

YOUNG MAN

for position in traffic department; one with some experience preferred; give age and last place of employment.

Address D B 269, Tribune.

YOUNG MEN,

WHO HAVE A RECORD AS "CLOSERS" WILL FIND PAYING POSITION WITH THIS HOUSE. PART FLOOR AND PART OUTSIDE WORK. NO CANVASSING. YOU WILL CLOSE FROM INQUIRIES FOR CATALOGUES AND PROSPECTS WHO WISH TO EXCHANGE. KNOWLEDGE OF PIANOS NOT NECESSARY. GOOD SALARY AND COMMISSION. ONLY THOSE EXPERIENCED IN SELLING WITH POSITIVE RECORD OF SUCCESS WILL BE CONSIDERED. SEE MR. SCHOENEWALD AFTER 10 A. M. AMPICO-HALL, 234 S. WABASH-AV.

YOUNG MAN,

about twenty-one years of age, four year high school graduate for clerical position in order department of well board manufacturer. Must be good typist and understand figures dealing with fractions; necessary to have some knowledge of routing shipments or experience in traffic work. Reply in your own writing, giving full particulars and salary required. Address G D 595, Tribune.

YOUNG MAN.

A large organization inaugurating an intensive window display policy has opening for young man who wishes advance training in display work; must have equivalent of high school education, preferably living at home, and with some artistic training. This opening is only for the man with courage to go through a period of hard work in order to train himself properly in a well paying profession; give full information as to past experience and phone number. Address Y D 473, Tribune.

YOUNG MAN.

South Side mfg. concern has opening for a bright, energetic young man to fill sales statistical position; must be high school graduate; splendid opportunity for advancement; state age, education, nationality, and salary expected. Reply in own handwriting. Address H Y 146, Tribune.

YOUNG MAN.

We will train one young man with a high school or junior college education, about 21 years of age, who has the determination to succeed and the courage to stick to a difficult position that will pay him well after a short period of training. Address F G 177, Tribune.

YOUNG MAN

for general office work; knowledge of typewriting and shorthand desirable but experience not necessary. State age, nationality, education, previous employers, if any, and salary desired. A good opportunity for an ambitious, conscientious youth. Address E L 587, Tribune.

YOUNG MAN.

Large printing establishment has an opening for a young man about 22 years old. Must have good knowledge of composing room and press room operations. An unusual opportunity for one meeting our requirements. All replies strictly confidential. Address C F 54, Tribune.

YOUNG MAN,

22 to 24 years, excellent opportunity for high grade, ambitious person to connect with old established firm. Fine business training with bright future to the right person. High school graduate or better. Give full particulars. Address F G 200, Tribune.

YOUNG MAN

For general office work in loop office; state age, education, experience and salary expected. Address H Y 207, Tribune.

YOUNG MAN AS CLERK.

Bright. Prot. Must be good penman. Rapid at figures and typing. Apply only if can qualify. MANUFACTURER, 3625 S. ASHLAND-AV.

YOUNG MAN.

Good at figures for invoice department; good future. State age, experience, and salary. Address G E 454, Tribune.

YOUNG MAN—FOR OFFICE WORK IN INsurance Exchange Building; state salary wanted. Address C G 477, Tribune.

YOUNG MAN STENOGRAPHER—GENERAL office work. 320 East North Water-st.

Executives and Managers.

A MAN PAST 30.

High type business or professional man who wants to better his condition can connect with a reliable firm. Big future opportunity for the right man. Bring refs. Personal interview only. Call between 9:30 and 11. 78 E. Madison-st., Room 1202. A. D. VAN BUSKIRK.

Accountant-Office Manager.

A permanent position for a married man between 30 and 35, who is an accountant eligible for C. P. A.; experienced office manager, able to efficiently handle sales correspondence, a force of 40 clerks and a great volume routine. Give former employers, length of time, salary received, and when available. Confidential. Address C [illegible], Tribune.

SALES EXECUTIVE.

Leading radio manufacturer has opening for high grade young man, familiar with distribution. Excellent opportunity for man with sales promotion experience. Quite essential that he have ideas in arranging window displays and conducting special sales campaigns by mail through dealers. Answer, giving full details, references, salary, telephone, etc. Address G F 224, Tribune.

REAL ESTATE MTGE. MAN.

Man with practical real estate knowledge for mtge. house; must know Chicago real estate and improved property well, and familiar with all mortgage details; unless you have excellent business judgment together with above do not answer; a high caliber man desired. Give full history and salary demanded. Address C 486, Tribune.

MAN—YOUNG, WITH GOOD EDUCATION and some knowl. arch. drawing, to learn estimating, painting, decorating; must have personality and salesmanship ability; excel. oppor. for advancemt.; state age, phone no., salary to start, and refs. Address D [illegible], Tribune.

SALES MANAGER.

Direct to wearer tailoring house has opening for experienced man; successful established house; good opportunity; state age, experience, salary, etc., in first letter. Address G E 460, Tribune.

PRINTING PRODUCTION MAN—MUST BE college graduate in engineering, experienced in methods of handling printing and binding on large scale, and with thorough knowledge of cost systems. Plant located in Ohio city. Address K M 16, Tribune.

AUTO EXECUTIVE.

Capable of managing large sale service of popular make car, with garage in connection to assist owner. Wonderful opportunity. Address C 339, Tribune.

EXPORT MANAGER—CAPABLE ORGANIZing and handling export shipping division of agricultural machinery business; large plant in Mich. Give exp., refs., sal. expected. Address C 415, Tribune.

BUYER.

For chain of popular dress shops; state experience, giving all details in first letter; replies held confidential. Address F D [illegible], Tribune.

GENERAL MANAGER,

with or without crew; excellent opportunity for right men. 75 E. Wacker-dr., floor. Personal Director of Sales.

FOREMAN

for jobbing machine shop. Must be A1 machinist and capable in every way. Address Y K 453, Tribune.

ADVERTISING MAN — FOR POPULAR priced cash department store near Chicago. State qualifications and give phone number for Chicago interview. Address K M [illegible], Tribune.

WANTED—MALE HELP.
Stores and Offices.

DISPENSER—EXPERIENCED. CALL rite; do not phone. Schaninghausen store, Park Ridge, Ill.

MAN—EXPD., TAKE CHARGE OF ain; one living on west side preferred. rwyn 4832.

ographer and Bookkeep- Experienced, to take full ge in architect's office. dress S A 64, Tribune.

STENOGRAPHER. man, 17 to 19, living at home; ex. opportunity with well established. Address C 207, Tribune.

STOCK MEN for general work. ply Employment Office, BOSTON STORE.

OCK RECORD CLERK perpetual inventory records on iron el products. Prefer person with simi- edger posting experience. Good chance vancement to high grade man. State perience, education, salary. Address 80, Tribune.

OCK RECORD CLERK. ; gentile; 20 to 25 years old. Give ge, nationality, schools attended, ex- Address G D 600, Tribune.

WALLPAPER STOCK MAN. Experienced. Apply all Paper Department, eventh Floor, Center, BOSTON STORE.

W TRIMMER AND CARD WRITER— opular priced department store; state lary, and experience. Grand Leader ods Co., Inc., South Bend, Ind.

YOUNG MAN. osition in traffic depart- ; one with some experi- preferred; give age and place of employment. dress D B 269, Tribune.

YOUNG MEN. HAVE A RECORD AS "CLOSERS" IND PAYING POSITION WITH THIS PART FLOOR AND PART OUT. WORK. NO CANVASSING. YOU CLOSE FROM INQUIRIES FOR CAT- ES AND PROSPECTS WHO WISH CHANGE. KNOWLEDGE OF PIANOS ECESSARY. GOOD SALARY AND SSION. ONLY THOSE EXPERI- IN SELLING WITH POSITIVE REC- SUCCESS WILL BE CONSIDERED. SCHOENEWALD AFTER 10 A. M. CO-HALL, 234 S. WABASH-AV.

YOUNG MAN, t twenty-one years of age, four high school graduate for clerical tion in order department of wall d manufacturer. Must be good t and understand figures dealing fractions; necessary to have knowledge of routing shipment xperience in traffic work. Reply our own writing, giving full par- ars and salary required. Address 595, Tribune.

YOUNG MAN. re organization inaugurating an in- window display policy has opening g man who wishes advance training ay work; must have equivalent of hool education, preferably living at d with some artistic training. This is only for the man with courage through a period of hard work in train himself properly in a well profession; give full information as experience and phone number. Ad- D 473, Tribune.

YOUNG MAN. Side mfg. concern has opening for energetic young man to fill sales l position; must be high school ; splendid opportunity for advance- ate age, education, nationality, and xpected. Reply in own handwriting. H Y 146, Tribune.

YOUNG MAN. l train one young man with a high or junior college education, about of age, who has the determination ed and the courage to stick to a position that will pay him well short period of training. Address . Tribune.

YOUNG MAN al office work; knowledge of type- and shorthand desirable but expe- necessary. State age, nationality, previous employers, if any, and sired. A good opportunity for an s conscientious youth. Address Tribune.

YOUNG MAN. printing establishment has an open- a young man about 23 years old. ve good knowledge of composing d press room operations. An un- portunity for one meeting our re- s. All replies strictly confidential. C F 54, Tribune.

YOUNG MAN, 24 years, excellent opportunity for e, ambitious person to connect with lished firm. Fine business training ht future to the right person. High aduate or better. Give full particu- dress F G 200, Tribune.

YOUNG MAN eneral office work in loop office; , education, experience and salary Address H Y 207, Tribune.

NG MAN AS CLERK. Prot. Must be good penman. figures and typing. Apply only qualify. CTURER, 3625 S. ASHLAND-AV.

YOUNG MAN. t figures for invoice department; ure. State age, experience, and sal- dress G E 454, Tribune.

MAN—FOR OFFICE WORK IN IN- Exchange Building; state salary Address C G 477, Tribune.

MAN STENOGRAPHER—GENERAL ork. 320 East North Water-st.

Executives and Managers.

A MAN PAST 30. ype business or professional man ts to better his condition can con- h a reliable firm. Big future op- for the right man. Bring refs. interview only. Call between 9:30 78 E. Madison-st., Room 1202. AN BUSKIRK.

untant-Office Manager. anent position for a married man, 30 and 35, who is an accountant or C. P. A.; experienced office man- e to efficiently handle sales corre- e, a force of 40 clerks and a great routine. Give former employers, time, salary received, and when Confidential. Address C 530.

ALES EXECUTIVE. radio manufacturer has opening grade young man, familiar with on. Excellent opportunity for man s promotion experience. Quite es- that he have ideas in arranging displays and conducting special sales s by mail through dealers. As- ing full details, references, salary, etc. Address G F 224, Tribune.

ESTATE MTGE. MAN. th practical real estate knowledge house; must know Chicago real improved property well, and famil- all mortgage details; unless you ellent business judgment together ve do not answer; a high caliber red. Give full history and salary Address C 486, Tribune.

UNG, WITH GOOD EDUCATION knowl. arch. drawing, to learn , painting, decorating; must have y and salesmanship ability; excel. r advancemt.; state age, phone No. start, and refs. Address D E 584.

ALES MANAGER. o wearer tailoring house has open- experienced man; successful estab- use; good opportunity; state age, salary, etc., in first letter. Ad- E 460, Tribune.

G PRODUCTION MAN—MUST BE graduate in engineering, experienced s of handling printing and binding scale, and with thorough knowledge ystems. Plant located in Ohio city. K M 16, Tribune.

UTO EXECUTIVE. of managing large sale service on nake car, with garage in connection, owner. Wonderful opportunity C 339, Tribune.

MANAGER—CAPABLE ORGANIZ- handling export shipping division ultural machinery business; large Mich. Give exp., refs., sal. expected. C 415, Tribune.

BUYER. in of popular dress shops; state giving all details in first letter ld confidential. Address F D

NERAL MANAGER, without crew; excellent oppor- right men. 75 E. Wacker-dr., ersonal Director of Sales.

FOREMAN g machine shop. Must be A1 d capable in every way. Add Tribune.

ISING MAN — FOR POPU ach department store near Chic alifications and give phone nu ago interview. Address K M

WANTED—MALE HELP.
Executives and Managers.

SANGER BROS., INC., Department Store, DALLAS, TEXAS.

requires a thoroughly experienced man or woman to take charge of the department of interior decorating. Must be accustomed to serving the highest class, most discriminating trade. The right party will find this a wonderful opportunity. Salary in keeping with ability and position. Apply by letter, stating experience, age, salary desired, etc., to E. P. Simmons, Vice President,

SANGER BROS., INC., DALLAS, TEXAS.

ROOFING BRANCH MANAGER WANTED

by an old established roofing contracting company, who will shortly open a branch office in Illinois within 75 miles of Chicago.

Qualifications.

Man between the ages of 35 and 40, married, a clear record and a pleasing and forceful personality.

Must be a worker and accustomed to consistent sales effort, thoroughly understand the built-up roofing game chiefly, and have some knowledge of slate, tile, asbestos shingles and sheet metal work; building construction in a general way; be able to read blue prints, estimate and close jobs.

Applicants wishing to receive consideration must state age, education, experience, present and past employers, which information will be held in the strictest of confidence.

Salary will be commensurate with proven ability. Address G C 193, Tribune.

DIVISION MANAGER AND SALESMEN FOR ILLINOIS.

We will have vacancies April 15 for a Division Manager and Salesmen to market our high profit, necessity direct to consumers—industrials, institutions, farmers, etc.

Five to ten counties will be turned over to men with experience hiring salesmen.

We have been in business 23 years and are proud of our record for fair dealing with salesmen and customers.

If you are over 35 year old, have a car and can furnish references as to ability and character, write at once for territory near your home.

The American Oil & Paint Co.
5005 Euclid-av. Cleveland, Ohio.

EXECUTIVE.

We want a man, Gentile, capable of promoting a direct to consumer sales organization on an electric specialty. He should have had previous direct selling experience and know how to hire and train salesmen. He will be able to prove possibilities of better than $100 per week, as average earnings for his salesmen with many times that for some top notchers; for business is conducted on "Hot Direct Leads." No cold turkey or canvassing. Should be from 30 to 50 years old and be able to sustain $25,000 per year earnings. Our organization knows of this ad.
ADDRESS H Y 139, TRIBUNE.

BEEF MANAGER.

High grade established Chicago hotel supply house needs man to take complete beef, calf, lamb and cut department; company now enjoys extensive business; must be real executive; thoroughly experienced; give record and salary.

ADDRESS H A 504, TRIBUNE.

ASST. SALES MANAGERS.

Our expanding 1929 program calls for 5 men, age 27 to 40, experienced in selling construction and improved business and residence property. (See our display ad. Daily News, April 5.) Only men with thorough training and character which bears close investigation need apply for this opportunity to connect with a firm enjoying rapid and substantial growth.
METROPOLITAN DISTRICT REALTY TRUST.
ROOM 514. 79 W. MONROE-ST.

TECHNICAL MAN

Permanent position is open for young man who has technical knowledge to order dies from blue prints and to follow up to delivery; radio engineering experience would be helpful. Phone Mr. Voss, Central 6941, between 9 and 12, Monday, for appointment.

SALES MANAGER—BY AN OLD ESTABlished manufacturing company producing a line of popular priced house furnishing goods desires a man who has had experience in selling a specialty line and understands the department store, chain stores and house furnishing jobbers. Must be a merchandiser understaing various percentages of profit required by the different trades mentioned. Unless experienced and fully capable of handling a business of not less than a million dollars a year do not reply. Address B 112, Tribune.

SALES MANAGER

Must have had experience training men for house to house work; give qualifications.

Address B T 423, Tribune.

SALES MANAGER, DISTRIBUTOR.

Highly rated Cleveland manufacturer, estab. 1834, opening Ill. territory on new patented specialty. Profit opportunities exceptional. Will give full particulars to able man for Chicago and 3 for territories in the state. Must be basically and financially sound. Call or write our Mr. Urban J. Shaw at Sherman Hotel.

CITY CREW MANAGERS, $75 Per Week and Bonus.

An emergency service syndicate will employ fifteen men whose records will stand the "acid test." Work, loyalty and willingness to follow instructions imperative. Must have car. Gentiles. Give address and telephone number. Address C 403, Tribune.

ADVERTISING MAN. MAIL ORDER.

Progressive Chicago advertising agency needs high class, experienced, successful direct mail catalogue layout and copy man; good salary and rapid advancement. Address G D 506, Tribune.

PUBLIC UTILITY MERCHANDISING MAN —Experienced; by electric manufacturer, to promote special central station sales campaigns. Must lay out and write newspaper ads, work out campaign details, and prepare brochures outlining propositions to utility prospects. Opportunity with large, progressive concern. State starting salary. Location, Wisconsin. Applications confidential. Address K M 25, Tribune.

SPECIALTY SALES ORGANIZATION.

Manufacturer rated A1 wants established organization to handle fast selling electric specialty in Chicago and suburbs. Write, stating size of selling force. Address H A 313, Tribune.

WINDOW TRIMMER.

Experienced. Chain candy stores, loop, Chicago. Must have artistic taste and knowledge of merchandising windows. State previous experience, present employment and salary, address, age, married or single. Communications confidential. Address G C 192, Tribune.

DISTRICT MANAGER OR SALESMAN—FOR Chicago and vicinity by manufacturer of visible loose leaf equipment. Experience in the visible index field desirable but will consider applications from those experienced in modern methods and organization procedure who believe they have the experience to qualify. Address K M 7, Tribune.

SALES EXECUTIVE

with capacity for promotional work. Can connect with a very profitable distributing corporation covering half of United States. $5,000 will handle his interest. Address F G 275, Tribune.

BUYER—EXPERIENCED; FOR ACCESSORY departments in leading Twin Cities specialty shop; jewelry, hand bags, scarfs, lingerie, robes and corsets; answers will be treated in strict confidence; apply at once. Address K M 45, Tribune.

SALES EXECUTIVE

to establish 1,000 agencies in Chicago. Apply 10 a. m. to 5 p. m.
VICE PRESIDENT,
ROOM 700. 134 N. LA SALLE.

MAN—COMPETENT, BETWEEN 30 AND 40, to supervise mailing department and stockroom, comprising mostly printed matter, with corps of girls; give experience in supervision and handling mail matter, references, and salary desired. Address D N 571, Tribune.

MANAGER—EXPERIENCED FOR CLEANing and dyeing. 2641 N. Halsted.

WANTED—MALE HELP.
Executives and Managers.

SALES EXECUTIVE.

Asphalt Roofing.

Montgomery Ward & Co. require the services of a sales manager to assume charge of a branch office for the sale of Applied Asphalt Roofing. Must be experienced man and past record must prove aggressiveness in handling sales organization and supervision of Roofing Application Crews. Splendid opportunity for the right man.

Apply by letter only, giving full details of your qualifications, experience, age, salary previously earned, references, etc. Applications will be held confidential.

Address R. W. Ferrell,
MONTGOMERY WARD & CO.
Chicago, Ill.

VERSATILE Head Executive FOR LARGE CHAIN STORE ORGANIZATION.

A WOMEN'S READY TO WEAR BUSINESS OF NATIONAL SCOPE REQUIRES THE SERVICES OF A MAN WITH A GENERAL KNOWLEDGE OF BUSINESS ADMINISTRATION.

HE NEED NOT BE A SPECIALIST IN ANY PHASE OF THE OPERATION OF A CHAIN STORE BUSINESS, BUT MUST HAVE PRACTICAL BUSINESS EXPERIENCE AND KNOWLEDGE OF MERCHANDISE, SALES PROMOTION, AND PERSONNEL.

HE MUST KNOW HOW TO BUDGET A CHAIN OF STORES INTELLIGENTLY.

DETAILED APPLICATION WILL BE TREATED CONFIDENTIALLY. ADDRESS H Y 149, TRIBUNE.

THE RIGHT MAN.

The young man we want will need only 2 to 3 years with us to be ready for executive work; in his second year he will make $3,000 and up, thereafter more; his first year will not be a bed of roses, but will require earnest study and hard, diligent work, but his future will be definite and certain; he will be a client builder and will have the co-operation and valuable training of a national financial organization; must be a clean, high type of sincere young American manhood, capable of rapid business growth and hard training, the type of which our young executives are recruited; must live in Chicago 5 years or more; age 24 to 34, preferably college education, and his ambition, character, industry and determination to succeed must be beyond question. Harrison 9026, Monday.

Sales Promotional Men

Must be experienced in retail store methods and merchandise, knowledge of radio helpful but not absolutely necessary. Must be able to make own place in expanding department of one of America's foremost organizations. A moderate starting salary with unusual opportunity and assured permanence. Can only consider letters giving full details of experience, education, salary, age, etc. Address E L 583, Tribune.

Auditor-Office Mgr.

Competent, experienced auditor; thoroughly familiar with cost accounting and capable of taking charge of a large office, being experienced in all modern office methods. Cost experience essential; good opportunity.

When replying state fully age, religion, past business experience, education, references, married or single and salary earned.

Applicants must be over 30 years and come well recommended. All replies will be held confidential and no references written to until after first interview. Give full particulars, covering experience and past successful record. Address G E 589, Tribune.

REAL ESTATE BROKERS.

A connection with the Metropolitan District Realty Trust will enable you to enlarge your earning power and promote your independence. This concern was founded by Metropolitan Chicago's Gas and Electric Companies and is well started on a tremendous development program in areas to the West and North served by fast electric lines and where gas and electricity is already available. Our financing and building plan is exceptionally attractive, fits any need, and a newspaper campaign already under way is getting splendid results. Men interested in a permanent, substantial connection will phone for appointment. Randolph 8200, Local 275, or call at Room 514, 79 W. Monroe-st., Metropolitan District Realty Trust.

SALES EXECUTIVE.

We have an opening for a sales executive capable of handling a part time sales force for one of Chicago's leading organizations. Must be able to show a record of successful selling and sales management.

If you can fill our requirements, an attractive contract, unlimited co-operation and financial assistance is offered. Apply in person only.

MR. ANDERSON.
Room 348, 111 W. Washington-st.

A TRUST OFFICER.

For the man of exceptional personality who is trained and experienced in legal and financial details of bank trust work there is an opportunity in a large Chicago bank controlling outstanding business. Ability to meet the public graciously and develop the existing trust business is essential. Applications will be held in strict confidence, but sufficient information must be given in order to pass on the qualifications before interview will be granted. Address C 188, Tribune.

SUPERINTENDENT FOR SHEET STEEL SHOP.

Fast growing manufacturer of steel shelving and kindred lines requires experienced factory superintendent. No use applying unless you have had Press Room experience and know dies, etc. Good starting salary, commensurate with ability and experience. Ideal opening for man now assistant supt. who wants more responsibility and greater earning capacity. All replies strictly confidential. Address Box 216, Muskegon Heights, Michigan.

A LARGE MANUFACTURING

and old established gas appliance manufacturing concern requires the services of a young sales executive for Chicago territory. A permanent and real opportunity for a go-getter who has brains, ability, and will follow instructions. Must know how to direct salesmen and get results; $300 per month with rapid advancement assured. Give nature of experience for past 5 years in writing. Address H A 322, Tribune.

AN

old and nationally known company has recently opened a new Chicago office. There is a place here for a man who wants an unlimited future and can prove himself for management. Special training is secondary to eagerness to tackle a tough job and see it through. College training an asset but not a requirement.

Write about yourself giving phone. Address C 139, Tribune.

PRODUCTION MANAGER

for medium size printing and offset plant, with an opportunity to acquire an interest in the plant. Address G E 579, Tribune.

SALES MANAGER.

Capable of assuming full charge selling summer resort subd., nr. Chicago. We have our own bldr. organ. and own and operate mill factory and chain of lumber yards. Sell and finance lots and bldg. A real business go-getter and organizer wanted. To man who can meet our requirements we offer an attr. contract. State in detail your qual. Address H N 78, Tribune.

CO-OP BROKER

High grade young man, thoroughly experienced in the sale of co-operative apts. of the better type, with executive ability to handle the sale of an individual building. An exceptional opportunity for the right party. State, in reply, age, education and experience. Address E K 67, Tribune.

Real Estate Sales Broker

A real opportunity is open in the largest sales organization on the North Side handling improved property, residential and business. Average sale over $75,000. In reply state age, nationality, education, experience, and past earnings. Address E K 94, Tribune.

A Real Superintendent.

Must be successful in planning, directing and following work through shop; capable of assuming responsibility of handling 25 men; must be A-1 mechanic; position with a progressive north side metal manufacturing concern. Address A E 379, Tribune.

RESTAURANT MANAGER.

High class successful man; must be worker. Ricketts, 2727 N. Clark.

EXECUTIVE—WITH CAR, MARRIED, TO fill vacancy in big corp.; must live N. or N. W. Mr. Creelin, 134 N. La Salle, R.600.

WANTED—MALE HELP.
Executives and Managers.

SOLICITOR
APPRAISER
FIRST MORTGAGE LOANS.

If you are between 27 and 32 years of age and are thoroughly experienced in this work we can offer you a splendid connection with a leading firm. Please give full details. All replies confidential. Our own organization knows of this advertisement.

Address C G 550, Tribune.

SALES MANAGER

Old established Chicago Printing House specializing in Office and Factory Forms, Manifold Books, Loose Leaf Devices, etc., requires services of experienced Sales Manager capable of taking complete charge of city and country sales force and increasing sales. State age, education, and experience. Would consider taking over plant and sales organization in kindred line. Our present Sales Manager knows of this ad. Address C G 456, Tribune.

ADVERTISING COPY AND LAYOUT MAN. Five years or more experience. Executive ability. Excellent opportunity with young agency handling few large accounts. Brisdco, 216 Real Estate Building, San Antonio, Tex.

Boys—Office and Factory.

BOY. Large firm requires a boy not over 17 years of age to start at the bottom to learn the chain grocery business. Must have high school education and write a good hand. Prefer boy residing on West or North Side. Starting position will be office messenger. State exact age, education, phone number, etc. Address G E 464, Tribune.

BOY 17 to 18 years, tech. h. s. grad., to make blueprints; good opportunity for advancement. Experience not necessary. $70 mo. to start. Give full particulars. Address Y D 497, Tribune.

BOYS. Several, for office, bill delivery, and messenger work; must be 17 years old and have proof of age; good opportunity. Commonwealth Edison Company, Room 1807, 72 W. Adams-st.

BOY, Gentile, over 17, for light errands and mail work; bring proof of age. WOMAN'S WORLD, 4223 W. Lake.

BOY for advertising store room work, about 18 years. High school grad. preferred. Call Monday, Door 3, J. T. Ryerson & Son, 16th and Rockwell-sts.

BOY For mailing and general work in advertising department. Give age, experience, salary. Address H A 503, Tribune.

BOY over 17; high school graduate, for office and messenger work; good opportunity for bright, neat boy. Address H A 320, Tribune.

BOY Experienced on Cleveland Folding Machine. Century Binders, 200 S. Peoria.

BOY—MUST HAVE GOOD EXPERIENCE IN tire and battery service. Serlin Tire Co., 1300 S. Michigan-av.

BOYS—TO RUN ERRANDS ALL DAY; 15 yrs. Apply MASTER DENTAL CO., 162 N. State-st.

BOY—TO WORK IN DRAFTING ROOM. Salary $60 a month. Address H Y 157, Tribune.

BOY—OVER 18, TO WORK IN FLORIST shop; good chance for advancement. Kastle Florist Shop, 6538 S. Halsted-st.

BOY—ERRAND, STRONG; SOME OFFICE and shipping; Protestant; Monroe 6912.

BOYS—FOR LIGHT FACTORY WORK. 219 W. 19th-st.

BOY—18-20 YRS.; LIGHT FACTORY WK.; $12 wk. Consolidated, 73 W. Van Buren.

SODA DISPENSER—EXPERIENCED. Lyman Pharmacy, 7101 Stewart. Sted. 3574.

DELIVERY AND ERRAND BOY—YOUNG Filipino preferred. Room 214, 185 N. Wabash-av.

HIGH SCHOOL BOYS

This work will not interfere with your school duties, arranging demonstrations for radio.
NO SELLING.
Can earn $20 a week.
DIRECT FACTORY BRANCH WALBERT RADIO.
Apply only at 4:30 p. m.
Room 516. 29 S. La Salle.

OFFICE BOY

For clean inside position in the loop. Must be of neat appearance, have some H. S., over 17, and be well managed. Give your age, schooling, any exp., nationality and phone no. Do not answer unless willing to work steadily and learn. Address G G 570, Tribune.

OFFICE BOY, 17 years old, 4 year h. s. grad.; opportunity for advancement. INTERNATIONAL HARVESTER CO., 606 S. Michigan, 6th floor.

OFFICE BOY—BRING PROOF OF AGE. Pettibone-Mulliken, 4710 W. Division.

STOCK BOYS. Strong, alert boys for stock work. Must be seventeen years old. Apply Employment Office, BOSTON STORE.

YOUNG MAN To do work in a wholesale butter and egg house; 20 to 21 years of age preferred. Demand & Co., 2309 W. North-av.

YOUNG MAN—ABOUT 18 YEARS, GOOD family, for mail room work; excellent prospects; good company. Apply letter only. PILLSBURY FLOUR MILLS, 2104 W. Fullerton.

Professions and Trades.

APPRAISERS. We have permanent positions for one in each branch—viz.: architectural and mechanical. Only those applicants having thorough and varied industrial appraisal experience will be considered. State experience, age, previous employment, salary desired to start, and when available. Address G E 583, Tribune.

ARCHITECTURAL DRAFTSMAN. Experienced on small houses; good letterer and tracer. Permanent position. State salary and experience. Address G E 582, Tribune.

Architectural Draftsman. Man with experience in layout work on luncheonette and soda fountain fixtures; excellent opportunity; give age, details of experience, and salary expected. Address G F 101, Tribune.

ARTIST—MECHANICAL. Capable retouch artist, accustomed to highest quality of work; attractive salary; permanent position in large firm; vacation arrangements. JAHN & OLLIER ENGRAVING CO., 817 Washington-blvd.

ARTIST—MAN WITH KNOWLEDGE OF period architecture, for designing dept. leading national lighting fixture mfg. Co.; perm. position; write fully, giving detailed experience and salary desired. Address G H 527, Tribune.

ARTIST—PEN AND INK, FIRST CLASS lettering man, with knowledge of color and a little figure work. Fort Dearborn Engraving Company, 448 N. Wells-st.

ARTIST—YOUNG, FOR LAYOUT, LETTERing, illustration. Adv. agency. Opportunity. State age, qualifications, salary expected. Protestant. Address G Y 514, Tribune.

ARTIST—YOUNG, STUDENT, SOME EXPErience; small salary; good opportunity. Ph. Harrison 0154.

ARTIST—FREE LANCE ILLUSTRATOR OR letter artist; good proposition for right man. Address F D 372, Tribune.

ASSEMBLY MEN—FOR FINE AUTOMATIC machinery; must not be over 30 years old; men for conveyor assembly. Mojonnier Bros. Co., 4601 W. Ohio-st.

Automatic Screw Machine set-up man and operators; experienced on Brown & Sharpe machines. STROMBERG MOTOR SERVICE CO. 68 E. 25th-st.

AUTOMATIC OPERATORS for Acme and Davenport machines; best wages to first class men; open Sunday a. m. WARE BROS., 4458 W. LAKE-ST.

Automatic Screw Machine Set up men and operators; experienced on Acme No. 53. Apply Gist Bros., 1940 S. Kilbourn.

WANTED—MALE HELP.
Professions and Trades.

ATTRACTIVE EMPLOYMENT In Western Electric Co. For EXPERIENCED MEN

AUTOMATIC SCREW MACHINE OPERATORS. General experience.
BENCH HANDS. DETAIL MAKERS. To work from blue prints.
DIE MAKERS To work from tool drawings.
GRINDERS. UNIVERSAL, PLAIN AND CUTTER. Close limit work.
HAND SCREW MACHINE OPERATORS. Job shop experience, capable of setting screw machines from blue prints.
INSTRUMENT AND MODEL MAKERS. To make special mechanical and electrical equipment. High grade work requiring men who can lay out, form, machine, and assemble details.
LATHE OPERATORS. BENCH OR ENGINE. Production or tool work.
MACHINISTS. BENCH—FLOOR—GENERAL. Job shop experience; able to work from drawings; capable of making machine parts and operating milling machines and lathes.
MANUFACTURING ANALYST. To originate complete manufacturing instruction involving machine operations on close limit work. Knowledge of tools and machines used in the production of small parts essential. Toolmaking experience an asset. Should be at least a high school graduate; college training desirable.
MILLING MACHINE OPERATORS. PLAIN AND UNIVERSAL. Close limit work.
PRODUCTION TRACERS. Young men over 23 years of age, with high school education or equivalent and ability to deal diplomatically with others. Production experience preferred. There are also a few openings for men who have had college training.
TOOL AND GAUGE INSPECTORS. 3 to 5 years' experience in tool and gauge inspection; close limit work.
TOOL MAKERS. To make jigs, fixtures, and gauges.
Apply Employment Office, Western Electric Co. 48TH [CICERO]-AV. AND 24TH-ST.

Automatic Screw Machine operators on Cones, Acmes, and Gridleys. Drop forge die sinkers and trimmer makers. Chrysler Corporation, Newcastle, Indiana.

Automatic Brown & Sharpe Screw Machine Operators For growing concern on NorthWest Side. Company adding a few operators for steady work. Only A1 men who want steady work need apply. Phone South Shore 0248 before 2 p. m.

Automatic Screw Machine setters and operators for Browne & Sharpe and Acme screw machines. We have permanent positions for experienced men and good pay. COLUMBIA METAL PRODUCTS CO. 360 E. Grand-av.

AUTO PLANT WANTS
Die Makers (Sheet Metal).
Tool Makers.
Tool and Die Designers.
Ding Men.
Metal Polishers.
Machinists (all around).
Crankshaft Grinders (finish).
OPEN SUNDAY.
601 W. Madison,
Room 201. No fees.

AUTO SERVICE MANAGER. I am looking for an extremely competent service manager to take complete charge of our service dept. and handle customers. This man must have a good appearance, clean, courteous, and human, with a good personality. A man who will give the customers a little more than they expect and yet have the interest of the house at heart. This man must also realize the importance of new car deliveries and demonstrations as well as paid services work. If you feel that you are this type and can build up this end of the business, I would like to talk to you. Phone for appointment. Mr. Burt, Whippet-Knight Motors Co., Evanston. Greenleaf 5881.

AUTO. SCREW MACHINE. We want several first class Gridley setters; must be willing to work nights. 1026 S. Homan-av.

AUTO WOODWORKER, Capable of doing sheet metal work. Good proposition. Ardmore 3622.

AUTO MECHANIC—1ST CLASS, HAVING machine shop and grinding experience; good wages and opportunity. Address F G 269, Tribune.

BARBER, Who also can do permanent and finger waving, with following; high class beauty shop, just opened, on near North Side. Hyde Park 7157.

BARBER—EXP., FINGER WAVE. 839 E. 47th-st.

BOILER MAKERS AND HELPERS. Hamler Boiler & Tank Co., 6025 W. 66th-st.

BOOKBINDER to assist foreman; give experience and salary expected. Address G D 597, Tribune.

CABINET MAKERS. Store fixture work. Bring your tools. Plenty of work. H. Ehrlich & Sons Mfg. Co., St. Joseph, Mo.

CABINETMAKER AND REPAIR MAN. Experienced; must be an A1 man. Apply ALEXANDER H. REVELL & CO., 435 E. Illinois-st., Section 5.

CANDY MAKER, Exp. in the line of home made candies; good references. Joy Candy Co., 1605 W. 63d.

CANDY AND ICE CREAM MAKERS—BY Am. retail store in West Mich.; state fully exp. and wages expected. Address KM 33, Tribune.

CARPET LAYERS—2, EXPERIENCED. Hyde Park Hotel, 1511 Hyde Park-blvd.

CHASERS AND FILERS. Experienced on bronze and white metal; first class men only need apply. William J. Korber & Co., 267 N. California-av.

CHAUFFEURS. Experienced men, 37¼% commission to start. Yellow Cab Co., 57 E. 21st-st.

CHAUFFEUR—WITH AUTO, BY PRIVATE party for miscellaneous driving; steady work. Address C 369, Tribune.

CHEVROLET MECHANIC wanted; first class only need apply. 6314 Broadway. Kushler Chevrolet Sales.

CHEVROLET MECHANICS—3. SO. SHORE 8796. Niedurger Chevrolet Co.

CHIEF ENGINEER. Licensed, nonunion; must have experience in refrigeration; good references; when answering give telephone number. Address H A 315, Tribune.

CUTTERS. Young man to learn cutting on bias binding. A. Marks & Sons, 710 W. Jackson.

WANTED—MALE HELP.
Professions and Trades.

CYLINDER FEEDERS—MUST HAVE CARDboard experience; new wage scale now in effect. EMPIRE BOX CORP., 3603 W. Sample-st., South Bend, Ind.

DENTAL REPAIR MAN—WITH EXPERIence on chairs, engines, etc. State experience and salary expected. Address F E 310, Tribune.

DENTIST — REGISTERED OPERATOR, familiar and experienced in all branches of dentistry; elegant proposition for the right man. Address C P 391, Tribune.

DESIGNER FOR GIRDLES AND BRASSIERES. Excellent opportunity for expert creative designer to connect with large well known manufacturer. Must have proven ability to produce models that sell in quantity as well as quality users. Our people known of this advertisement. Answer fully stating age, experience, salary desired. Address Y D 478, Tribune.

DESIGNER—MAN WHO THOROUGHLY UNderstands designing and manufacturing of children's pajamas and children's wear. Good opp. for one who is thoroughly capable and can create styles and produce merchandise for chain stores. State age, experience, references and salary expected. Address S H 502, Tribune.

DESIGNER. Structural steel, and draftsman, familiar with industrial buildings; location Colorado. Give education, experience, and salary. Address C 187, Tribune.

DESIGNER on small automatic machines; wonderful opportunity for right man; state age, experience and salary desired. Address F G 179, Tribune.

DESIGNERS AND DRAFTSMEN—EXPERmen only, on grain elevator work. Address H Y 156, Tribune.

DETAIL DRAFTSMAN—HAVING MACHINE tool experience. Greenlee Bros. & Co., 12th-st., Rockford, Ill.

DIE MAKERS. Practical Die & Specialty Manufacturing Co., 2614 W. 48th-st.

DIE MAKERS. Several jobs open to capable men. Steady work at good pay. Ideal working conditions. Apply TELETYPE CORP., 1430 Wrightwood.

DIE MAKERS—EXPERIENCED ON CLOSE work. Call Congress Tool & Die Works, 430 S. Green-st.

DIE MAKER—A1 MAN, ACCUSTOMED TO close work. H. SEVERIN MFG. CO., 4607 Ravenswood-av.

DIE AND TOOL MAKER—FOR PERMAnent work in small town 63 miles from Chicago. Telephone McGILL, Franklin 6412.

DIEMAKER—1ST CLASS. 3654 Lincoln-av.

DIE MAKER—EXPERIENCED. APPLY 355 N. Union Park-ct., 3rd floor.

DING MEN (FINISH). State experience, telephone number, and address. Address G E 450, Tribune.

DRAFTSMEN who have had 5 years or more experience in Drawing Office on MECHANICAL design and are competent to check drawings. We need only experienced men. Positions are not temporary. Location, Pittsburgh, Pa. In replying give complete information regarding training and experience; also state age and salary expected. Address communications to MR. A. E. LOFBERG, ENGINEERING DEPARTMENT, WESTINGHOUSE ELECTRIC & MFG. COMPANY, EAST PITTSBURGH, PA.

DRAFTSMEN AND DETAILERS. Bright young men with several years' mechanical experience preferred. Apply before noon at 836 S. Michigan, or all day at Employment Department, 4000 S. Kedzie-av. C-R-A-N-E.

DRAFTSMEN. Mechanical draftsmen and tracers, experience necessary on production drawings and small parts. Stromberg Motor Device Co., 68 E. 25TH-ST.

DRAFTSMAN. Young man, with exp. on mech. detailing, and training. Perm. position with a future for a bright young man. North side location; salary to start, $30 a week. State age, education, experience. Address G D 256, Tribune.

DRAFTSMAN—EXPERIENCED IN DETAILing structural steel or plate work. Permanent position with opportunity for advancement for capable man. State age, experience, education, salary desired and how soon available. UNITED IRON WORKS, INC., Iola, Kansas.

DRAFTSMEN — EXPERIENCED ON MAchine design or machine detailing. Several desirable, permanent positions. Cannot use beginners. State age, experience, and salary expected first letter. Apply Mr. Robinson, Cincinnati Milling Machine Company, Cincinnati, Ohio.

DRAFTSMAN, EXPD.—CUT STONE man, for position with large company; good opportunity. Address F G 259, Tribune.

DRAFTSMAN. Experienced flat plate layout draftsman; middle aged man preferred. JAS. G. HEGGIE & SONS, 1708 Collins-st., Joliet, Ill. Phone Joliet 6400.

DRAFTSMEN, 2 to 3 years' experience. Sheet metal work and radio parts. ZENITH RADIO CORP., 3620 Iron-st.

DRAFTSMEN — EXPERIENCED, TO MAKE and check detail drawings for steel structures. Give experience and previous employment fully, stating salary expected. Apply DOMINION BRIDGE CO., LIMITED, Winnipeg, Man.

DRAFTSMAN—FOR LAYOUT work on gasoline motors. ADDRESS D J 21, TRIBUNE.

DRAFTSMAN-ARCH. — EXPERIENCED, TO handle work from sketches to working drawings; neat, accurate; industrial bldgs.; state age, experience, salary expected. Address C G 472, Tribune.

DRAFTSMAN. Experienced in layout and detail of special machinery. Good opportunity for advancement. Call Nevada 0406 Monday.

DRAFTSMAN. Mechanical experience; state age, experience and salary expected. Address F D 374, Tribune.

DRAFTSMEN. Structural steel detailers and checkers. WALTER BATES STEEL, Gary, Ind. Regent 3998.

DRAFTSMAN—EXPERIENCED ON INSTALlation of electrical control and apparatus on cranes, conveyors, or steel mills. Some field experience preferred. Give experience. Address G H 524, Tribune.

DRAFTSMEN. Experienced structural steel detailers; steady positions. Address H A 409, Tribune.

DRAFTSMAN. Experienced designer of heavy machinery; perm. position. Address G D 599, Tribune.

DRAFTSMAN — MECHANICAL, WITH DEsigning experience; give full history and salary wanted; location Iowa. Address K M 48, Tribune.

Draftsman (Mechanical). Must be first class on jig and fixture work. 2032 Clybourn-av.

DRAFTSMAN AND ENGINEER—ON BOTtling and filling machinery. Address D J 50, Tribune.

DRAFTSMEN—STRUCTURAL STEEL DEtailers; give experience. Address G 149, Tribune.

DRAFTSMEN

HIGH GRADE MEN WHO HAVE HAD NOT LESS THAN THAN 10 YEARS' EXPERIENCE ON SMALL INTERCHANGEABLE SHEET METAL PARTS. APPLY EMPLOYMENT DEPARTMENT.
Edison Electric Appliance Co., Inc.
5660 W. TAYLOR-ST.

DRAFTSMEN

familiar with mechanical and structural design, preferably in connection with railway passenger cars; must have had at least 2 years' experience in designing and must be able to carry on development work; state age, experience, education and salary expected.
Address F G 265, Tribune.

DRAFTSMAN—ESTIMATOR, EXPERIENCED in restaurant equipment. Give particulars as to experience, age, and salary wanted. Telephone Lafayette 0100, Mr. Weber, for appointment.

WANTED—MALE HELP.
Professions and Trades.

ELECTRICAL ENGINEER for position as consultant and technical correspondent; must have university or technical school education, and have had at least five years' practical experience in electrical work; permanent position. Address G E 585, Tribune.

ELECTRICIAN. 1st class; must have general maintenance experience; state age, salary; furnish references; steady position. Address H A 321, Tribune.

ENGINEER ELECTRICAL DESIGNING. A progressive company manufacturing electrical household appliances has an opening for a young college trained engineer who has had practical and experimental experience in this line of work. Must be capable of developing assembling and testing parts. Permanent position with good future for man who qualifies. In reply state education, practical experience, past employers, positions held and starting salary. Replies will be held in strict confidence. Address F G 274, Tribune.

ENGINEERS. Prefer recent graduates of 4 year courses in electrical engineering, although 3 year men may be acceptable; must be willing to take a short course of training for field work. Some sales ability desirable as we may pick salesmen from this group; also some experience in assembling and adjustment of precision apparatus; work of an interesting nature, offering excellent opportunities to men of the right caliber. State fully your qualifications in reply. Address F G 176, Tribune.

ENGINEER-MACHINIST, Familiar with boring cylinders and valve parts of stationary steam engines with portable boring bar; must be first class; state age, experience, wages. Address D E 588, Tribune.

ENGINEER — FAMILIAR WITH RADIO transformer; give exp. in detail, salary and phone. Address C 166, Tribune.

Estimator and Salesman. Experienced man in mill and cabinet work. Capable of rendering estimates. Must have good personality, be able to solicit and contract jobs. State experience, ref., and phone. Address F G 297, Tribune.

ESTIMATOR — BY GENERAL CONTRACtor; give age, experience, salary expected; strictly confidential. Address C 318, Tribune.

EXPERIENCED PRESSERS on men's alterations. Apply Men's Alterations, 12th Flr., MANDEL BROTHERS, State and Madison.

EXPERT BARBER Splendid opening for thoroughly experienced, refined barber under forty years of age. Address S C 202, Tribune.

FINISHER FOREMAN — ON FURNITURE and office work; state experience and former places of employments. Address C 125, Tribune.

FINISHERS — MUST BE EXPERIENCED. Apply GLABMAN BROTHERS, 1300 S. Newberry.

FOLDERS—EXPERIENCED, BY HAND, ON ladies' shoes; steady work. Meyer-Rudolph Shoe Co., 448 N. Wells.

FOREMAN PUNCH PRESS DEPT.

A high grade man not over forty years of age, who has had at least ten years' experience in supervision of punch press departments exclusively. Apply Employment Department, EDISON ELECTRIC APPLIANCE CO., INC., 5660 W. Taylor-st.

FOREMAN

Experienced man; executive ability; familiar with production methods, piece work and bonus systems; capable of taking full charge of packing department with a large number of girls. Food stuff, bakery or candy line experience desired, but not essential; an alert and energetic man can make a good, permanent connection with an old established organization; state fully your past experience, salary, etc., also telephone number for interview. Address G E 445, Tribune.

FOREMAN

To take complete charge of our preserving department; must be capable of handling help to obtain best results. Men fully experienced cooking and filling in glass; quality preserves and jellies. Reply by letter, stating experience and salary expected. All replies kept strictly confidential. NATIONAL TEA CO., 1000 Crosby-st.

FOREMAN

Machinist, experienced in getting production on grinding, buffing and machining aluminum castings. All replies held confidential. State age, experience, etc. Location, Cleveland. Address K M 6, Tribune.

FOREMAN (TOOLROOM). Must be a first class man on jig and fixture work in a department employing about 20 men; plant located on Northwest side. State age, nationality and salary expected. Address G E 584, Tribune.

FOREMAN—FOR AN UP-TO-DATE SHEET metal shop. Must have good references; ability to handle men and to lower production costs. Steady position and good future. Address G D 367, Tribune.

FOREMAN — [WORKING] FOR STRUCtural and ornamental iron shop. Experienced and reliable. Address F M 394, Tribune.

FURNITURE PACKER—UNION EXPRESS CO., 53 W. Chicago-av.

GENERAL FOREMAN—CONCRETE HIGHWAY PAVING, by Wisconsin firm established over 20 years. Write fully. State age, salary desired. Address K M 15, Tribune.

GLASS GILDERS. Experienced, accurate, for sign work. Good opport. for capable men. Canal 4039.

GORDON AND CYLINDER FEEDERS—EXperienced on folding boxes. 1011-25 S. California-av.

GRINDER. Experienced for external work on piece parts. Browne & Sharpe machines; good rates; night work. HURLEY MACHINE CO., 54TH-AV. AND 22D-ST.

GRINDER OPERATOR — EXPERIENCED, all around, to grind machine parts. 5700 Fillmore-st., Austin 0357.

GRINDER HANDS—INTERNAL, ALSO EXternal. Steady work; good pay. NATIONAL GEAR CO., 213 N. Morgan.

HEAT TREATERS. Working foremen wanted for steel treating plant, also helpers, experienced in handling heat treated parts. Steady work; good wages; plant in Milwaukee; apply in person or by mail. Wesley Steel Treating Co., 645 and 655 S. Pierce-st., Milwaukee, Wis.

HORIZONTAL BORING MILL OPERATOR. Foote Bros. Gear and Machine Co., 5301 S. Western-blvd.

ICE MACHINE SERVICE MEN. Must be acquainted with all types commercial machines. Apply office XL REFRIGERATING CO., 1834 W. 59th-st.

JEWELER — 1ST CLASS, EXPERIENCED. Address C G 476, Tribune.

LANDSCAPE PLANTER. Thoroughly experienced; steady position; good wages. Eric Buchholz, Landscape Architect. 366 Cass-st.

LATHE HAND.

Not less than ten years' experience on small tools and dies. Apply Employment Department. EDISON ELECTRIC APPLIANCE CO., Inc., 5660 W. Taylor-st.

LATHE HANDS for semi-automatic engine lathes; night work. PTOTT FOUNDRY CO., 328 N. Sangamon-st.

LATHE HANDS—MACHINE SHOP, DAYS. Pettibone Mulliken, 4710 W. Division.

LAYER OUT. Experienced. Hamler Boiler and Tank Co., 6025 W. 66th-st.

LAYEROUT. Experienced on steel plate work. Apply UNITED BOILER, HEATING AND FOUNDRY CO., 200 Wilcox-st., Hammond, Ind.

LAYOUT MAN. Structural experience. 3251 W. 30th-st.

LAYOUT MAN — ONE FAMILIAR WITH stairs and ornamental iron; must be experienced. Address G D 363, Tribune.

WANTED—MALE HELP.
Professions and Trades.

LITHOGRAPHIC OFFSET PRESSMEN FOR 2 COLOR PRESSES for Buffalo and N. Y. City location; only those experienced on 2 color presses considered. Call for interview, Rm. 1106, Garland Bldg., 58 E. Washington-st., Chicago, on Monday and Tuesday between 5-6 p. m.

LITHOGRAPH PRESSMAN Capable taking charge four offset presses; out of city; good position and salary. State full particulars and whether union or nonunion. Address C 541, Tribune.

MACHINE DESIGNER—FIRST CLASS, TO assist in the design, layout, and detailing of special machinery. One who has had sufficient experience to work out ideas from rough sketches and verbal explanations. Must be fast and accurate. In answering please state past experience, technical education, and phone number. We want a fast man on board work. Address B T 426, Tribune.

MACHINIST—FIRST CLASS. Set-up experience on special machinery. 216 N. CLINTON-ST.

MACHINE OPERATORS for No. 4 Cincinnati milling machine, 6 ft. radial drill presses, W. & S. turret lathes, engine lathe, also bench machinists and assemblers; experienced men only. Apply Employment Department, Liquid Carbonic Corp. 3100 S. Kedzie-av.

MACHINISTS. Automatic screw machine operators for Clevelands and Gridleys, Warner & Swasey turret lathe operators, engine lathe operators; day or night work. Foote Gear Works, 430 N. Oakley-blvd.

MACHINIST. experienced, turret lathe and Gleason bevel gear generator. Capable of setting own machines. Chicago Stock Gear Works, 109 S. Jefferson-st.

MACHINISTS—3, FIRST CLASS, WHO CAN repair and assemble delicate equipment such as printing telegraph apparatus. State age and experience. Address Y D 479, Tribune.

MACHINIST. Maintenance. Apply 10 a. m. Mon. morning, Mr. Kane, Sefton Mfg. Corp., 1301 W. 35th-st.

MACHINE OPERATOR—ON CANVAS COVers; experienced. Lasham Cartage Co., 901 W. Lake-st.

MACHINISTS. Experienced repairing machine tools. One all around lathe hand. Steady work. 1900 W. Dempster-st., Evanston, Ill.

MACHINIST—A1 MAN WHO HAS EXP. IN rebuilding tool room machinery. None others need apply. Midland Equipment Co., 400 S. Clinton.

MAN Experienced in ornamental concrete work and making plaster moulds. Apply between 10 and 1. 5510 Northwest Highway. Kildare 5544.

MAN—YOUNG, for large auto electrical firm; chance to learn business. Address H N 76, Tribune.

MAN—EXPERIENCED IN LEATHERETTE picture framing. Phone Wentworth 0404.

MAN—REMOVE VARNISH, REFINISH HDwood floor. Bitt. 5435. Call Sun., eves.

MECHANICAL ENGINEER, experienced in production (offices devices); man willing to start with moderate salary, prove his worth; good future assured; state experience, age, and salary. Address Y K 455, Tribune.

MECHANICAL ENGINEER. A lucrative and pleasant position is open for a man thoroughly conversant with and able to write intelligent and convincing reports concerning industrial and power plant machinery; this position offers a worthwhile connection which will prove permanent if you qualify; write in detail, giving your education, age, past experience, salary expected, etc. Address G C 179, Tribune.

MECHANICAL DESIGN DRAFTSMAN — For layout and design on paper and pulp mill machinery and equipment, location Central Wisconsin. Experienced and capable man required. Give full particulars and salary in first letter. Address D J 49, Tribune.

MECHANIC. All around first class mechanic, for general machinery repairs. Do not apply unless you are an A1 man. NATIONAL TEA CO., 1000 Crosby-st.

MECHANICAL ENGINEER. Must be a thorough shop man, as this position will lead to executive duties if qualifications permit. State age, nationality, and salary expected. Address E L 585, Tribune.

MECHANIC. Ford service experience; also new car accessory man. Apply C. ZEPP, 2944 Lawrence-av.

MECHANICS — EXPERIENCED; ENGINE lathe hands and 2 and 3A W and S, Libby or Potter and Johnson operators. 5700 Fillmore-st., Austin 0357.

MECHANICAL DRAFTSMAN—INDUSTRIAL plant, detailing; Chicago district; state qualifications and salary. Address G G 186, Tribune.

MECHANIC—A1, TO LOOK AFTER SHOP; state exp. and salary expected; North Side. Address F D 435, Tribune.

MECHANICS—2, EXPERIENCED WILLYS-Knight and Whippet. 907 Diversey-pkwy.

MECHANICAL DRAFTSMAN — EXP. ON autom. machinery. 1227 E. 75th-st.

MEN — HANDY, MECHANICS PREF., TO put up our signs. Mr. Sears, 1032 E. 55th.

METEROLOGIST.

College graduate who has specialized in malleable iron, to analyze and improve quality of castings produced in our foundry. Apply Employment Department Monday after 2 p. m. EDISON ELECTRIC APPLIANCE CO., Inc., 5600 W. Taylor-st.

MILL HAND AND BATCH WEIGHER—Experienced, in small but growing printing ink plant in south; good, chance for advancement for right man. State experience and salary expected in first letter. Address K O 1, Tribune.

MODEL MAKERS

Men who have had experience on small steel models. Preferably men who have knowledge of radio. Address F G 175, Tribune.

MODEL — LIVE MECHANICAL MEN'S clothing. Brook's Cloth Shop, 3238 Lincoln.

MULTIGRAPH OPR. Experienced hand feeder. State qualifications, age, salary desired. Address G F 67, Tribune.

MUSICIANS — HOT TRUMPET, SAXOphones and banjo; must read. Union. Plenty hot. Will interview organized union orchestra. Plenty work. Only classy young men need apply. Phone Edgewater 4864 after 11 a. m. Sunday.

NEWSPAPER MAN—FOR OUTSIDE WORK —news, ads, collections. Steady position on weekly near Chicago. State experience, references, and wages wanted. Address K M 17, Tribune.

NONUNION PRESSROOM FOREMAN, FEEDers for color work, composing room foreman combination casting men and cylinder pressmen for large printing plant experiencing no labor trouble but wishing to expand in these departments. Address K M 26, Tribune.

OPERATORS — EXPERIENCED ON B. & S. automatic screw machines. Apply 4316 N. Kilpatrick-av., near Montrose.

PACKER — EXPERIENCED FOR PACKING and shipping express and freight. Able to oversee small shipping dept. Must furnish fidelity bond or own some property. Give age, experience, phone, nationality, religion, salary. Address F G 292, Tribune.

PAINTER, Experienced. Give details in reply. Address D K 180, Tribune.

PAINTER AND PAPERHANGER — FIRST class; hotel exp. 7732 N. Ashland.

PAINTERS—3136 SEMINARY-AV. NEW building.

PAPER CUTTER. An expert cutter for accurate cutting; also able take charge small bindery; steady position to right man. Address C 205, Tribune.

PATTERNMAKER. Must be experienced chaser on white metal patterns. Ask for Mr. Rothbart, REMBRANDT LAMP CO., 259 E. Erie-st.

PATTERN MAKERS—2, GOOD STEADY work; good pay. Climax Engineering Co., Clinton, Ia.

PATTERN MAKERS—WOOD. PETTIBONE MULLIKEN, 4710 W. Division.

Painter and Paperhanger. Call Ashland 3367 between 6 in the morning and 12, noon, Sunday.

PAINTERS, PAPER HANGERS — UNION; first class; good places for right men. Address G Y 478, Tribune.

PAINTER, PAPER HANGER—A1, MUST be union. 544 S. Ridgeland-av., Oak Pk.

WANTED—MALE HELP.
Professions and Trades.

PHOTO-ENGRAVER. Color Etcher, experienced on best grade magazine work; state age, whether married or single; last two employers; including dates and salary wanted; good wages, no trouble. The McDonald Printing Co., 109 Opera-pl., Cincinnati, O.

PHOTOGRAPHER — AN ATTRACTIVE proposition is open to a high type house portrait man willing to travel. Territory Ohio, western Pa., and New York. Address D J 29, Tribune.

PHOTOGRAPHER—COMMERCIAL; YOUNG man with some practical experience. Bankers Supply Co., 5950 S. State-st.

PLATER'S HELPER — EXP. CHICAGO Metallic Mfg. Co., 3711 S. Ashland.

PLANER HAND. expd. on large work, for night shift. Brunswick Kroeschell, 4221 Diversey-av.

PRESSER—EXPERIENCED. R. B. CLOTHing Co., 76 W. Randolph-st.

PRESSMAN — TO TAKE CHARGE OF eight Gordons; must be experienced in high class work, both color and black; will pay good wages to one who makes good. Give references. Address G D 364, Tribune.

PRESSMAN — EXPERIENCED ON ALL grades of black and color work. A steady position for man who can produce; union. Address D N 568, Tribune.

PRINTER—UNION, COMBINATION INTERtype operator and floorman; steady work and good pay for a first class job man who can handle the run of work in an up to date commercial plant; married man preferred; state experience and wages expected. Pauly Printing Co., Dubuque, Iowa.

PRINTER—A1 CYLINDER LOCKUP MAN. Union. Webb-Linn Printing Co., 118 S. Clinton.

PRODUCTION AND COST ASSISTANT. Experienced in production time study, material supply, and cost methods. Must be able to follow material flow, supervise making factory schedule, follow production and watch labor costs. Electrical or mechanical engineer preferred. State experience in detail, age, and salary, on application. Address G E 456, Tribune.

PRODUCTION GRINDER for internal work on Heald machine. Work is on small parts and very close limits. CHICAGO FLEXIBLE SHAFT CO., 5600 W. Roosevelt-rd.

Proofreader, copywriter and rewrite man. For whole or part time; would prefer applicant who has had some musical education. Address Y K 466, Tribune.

RADIATOR, FENDER AND BODY REPAIR man to work on percentage; good location. 1743 N. Lorel-av.

RADIO SHOP FOREMAN. Experienced radio mechanic familiar with A. C. sets. One possessing initiative and ability to handle and develop help. Steady position offering plenty of opportunity for advancement. State age, experience and salary expected. Address E L 586, Tribune.

Refrigeration Service Men, Experienced on methyl chloride multiple hookup; give full details and experience in letter; must have own car. Address C 3 198, Tribune.

REPAIR MAN For repairing handbags, costume jewelry, and various imported novelties; must be experienced and thoroughly capable in this kind of work. Address H Y 150, Tribune.

SCREW MACHINE HAND—FIRST CLASS. Able to set up own work. 90c per hr. 1st floor, 341 E. Ohio-st.

SHIPPING CLERK—MUST BE EXPERIenced in cleaning and dyeing plant. Good salary. Apply Tuesday. Arrow Cleaners and Dyers, 6415 Ridge-av.

SHOEMAKER—EXP. STOCK FITTER ON ladies' McKays. Advance Shoe Co., 412 Orleans.

SHOEMAKER—EXPERIENCED; COL. PR. Drexel 3607. Call between 8 a. m.-4 p. m.

SHOEMAKER—EXPERIENCED. Klein Bros., 20th and Halsted.

SIGN PAINTERS. Union men. Steady work. Phone Brunswick 7068 or Humboldt 7337.

SORTERS—ON BREAKING TABLE IN WET wash laundry. Must be experienced. SNOW WHITE LAUNDRY CO., 1232 S. Crawford.

STEEL MILL DRAFTSMAN—EXPER. FOR new plant at Detroit, Mich.; in reply state age, experience, whether married or single; and salary expected. Address R. M. Hughes, Great Lakes Steel Corporation, Room 2022, Buhl Building, Detroit, Mich.

Step and Repeat Machine operator, young man with some experience on commercial work. Bankers Supply Co., 5950 S. State-st.

SPOTTER. Experienced on ladies' heavy goods. GOOD OPPORTUNITY. ARROW CLEANERS-DYERS, 6415 RIDGE-AV.

STRUCTURAL DRAFTSMAN. Must be university graduate in engineering and have some experience in structural drafting and be able to undertake miscellaneous engineering work around plant, located in Chicago. Give age, residential address, and experience in detail for last 5 years; also salary expected. Address G D 246, Tribune.

SUPERINTENDENT—IN WOOD WORKING plant manufacturing finest special cabinet work; must be experienced. Address C 60, Tribune.

TEMPLATE MAKERS—EXPERIENCED. 3251 W. 30th-st.

TENNIS RESTRINGER — EXPERIENCED man and golf repairman. Write The Jackson-Keenan Co., Peoria, Ill.

TIME STUDY ENGINEER. Should have practical manufacturing experience and be acquainted with the latest time study methods. Excellent opportunity for young aggressive man in new department being organized. State qualifications, age and salary in letter. Address C Y 297, Tribune.

TIN HOT MILL CREWS—FOR FIVE NEW tin mills, four part system, starting operation April 15. Splendid city to live in. Apply Employment Mgr., Republic Iron & Steel Co., Warren Works, Warren, Ohio.

TIRE BUILDERS. at once. Experienced hand. Drum and machine builders. INLAND RUBBER CO., 27th and La Salle.

TOOL MKR. OR MACHINIST. Young man, good appearance, for tool steel salesman. Real opportunity for serious-minded man, who has made good so far. Well established manufacturer. Give age, present and past employment, schooling, nationality or descent. Address B T 424, Tribune.

Tool Makers, Bench Layout, Lathe Hands, Boring Mill. LUCAS, Apply 2600 W. 31st-blvd.

TOOL DESIGNER. Experienced on small jig and fixture work. Stromberg Motor Device Co., 68 E. 25th-st.

TOOL MAKERS. To make small intricate experimental machine parts. Steady work with good pay to capable men. Apply TELETYPE CORP., 1430 Wrightwood.

TOOL AND DIE MAKERS. First Class. BELL & HOWELL CO. 1801 Larchmont-av.

TOOLMAKERS. In our experimental department for making working models of electrical devices. Chicago Flexible Shaft Co., 5600 Roosevelt.

TOOL AND DIE MAKER. Experienced. CRAMP MFG. CORP., 2358 W. Fulton-st.

TOOLROOM MACHINISTS. Apply 2599 Blue Island-av.

TOOLMAKER. Must be accustomed to accurate jig and fixture work. 2032 Clybourn-av.

TOOL DRAFTSMAN. Automotive experience. Mr. S. B. Read, BUDA CO., Harvey, Ill. Pullman 7400.

TOOL AND DIE MAKERS. Must be 1st class; good pay and good working conditions. 215 W. Ohio-st., 4th floor.

TOOL AND DIE MAKERS—ONLY STEADY reliable men need apply; $1.25 hour for men who qualify. Can call until 6 p. m. 2858 N. Halsted-st.

TOOL AND DIE MAKERS—SETTER ON B. and S. auto screw machine; hand screw machine operators. Beneke Mfg. Co., 21st and Rockwell-sts.

TOOL CRIB MAN—EXPERIENCED. 3251 W. 30th-st.

TOOL LATHE HANDS—MILLS NOVELTY CO., 4110 Fullerton-av.

TWO-THIRDERS—STEADY POSITION. Apply 314 W. Superior-st., 5th fl.

WANTED—MALE HELP.

Professions and Trades.

TOOLMAKERS.
Experienced on small jigs and fixtures; also lathe hands and milling machine hands for toolroom work.
Stromberg Motor Devices Co.
68 E. 25th-st.

TOOL GRINDER
on cutter dies and gauges, tool maker specialist on P. and W. jigg borers. Only 1st class men with job shop experience will be considered. SIGNODE STEEL STRAPPING CO., 2600 N. Western-av.

TOOL DESIGNER
on jigs, fixtures and dies. Wonderful future for right man. Give details of past experience, age and salary. Address F E 319, Tribune.

TOOL AND DIEMAKERS.
3208 Carroll-av.
Phone Nevada 0440.

TRAFFIC MAN.
Young man about thirty years of age for Traffic Department of large national organization in commercial field.
He must be a High School graduate, thoroughly familiar with the Law of Common Carriers, and capable of handling damage claims from start to finish.
It is essential that he possess the ability to develop into Traffic Manager over a large territory.
Write giving age, experience, and salary. Replies confidential.
ADDRESS F D 384, TRIBUNE.

TURRET LATHE HANDS.
expd. on small work for night shift. Brunswick Kroeschell, 4221 Diversey-av.

Unusual Opportunity for Ambitious Young Men.
Large mfg. corp. has unusual opening for several active, ambitious, clean cut young men under 25 to start as inspectors and foremen and learn business. High school education required. Ask for Mr. Dobie. BURTON DIXIE CORP., 2024 S. Racine-av.

UPHOLSTERERS— S. & P. 119 N. Wells-st.

WEAVER—EXPERIENCED ON CASSIMERE, woolen goods, who can operate two machines and can work as demonstrator. Out of town. State age, experience and wages wanted. Address D 119, Tribune.

WEIGHOUT MAN.
Experienced, for printing ink concern. CHAS. HELLMUTH, INC., 536 S. Clark-st., Room 1037.

WINDOW TRIMMER
and show card writer for department store; steady work. Address F G 271, Tribune.

WOODWORKING SUPERINTENDENT.
Man thoroughly experienced in woodworking plant and preferably in manufacture of office chairs. Must have had actual experience in handling men; be thoroughly conversant with woodworking machinery, laying out work, drying and treating lumber, and know how to produce high quality at low cost. Advertiser is located in Chicago and occupies a leading position in the trade. A permanent connection is offered to the one who qualifies at a salary which will be made satisfactory to him.
ADDRESS C F 98, TRIBUNE.

YOUNG MAN.
Experienced on wire bending. Apply
Red Wing Model Airplane Co.
5326 N. Kedzie or call Keystone 3359.

2 All Around Machinists
for machine and floor work. Apply 1819 Carroll-av.

Butlers, Chauffeurs, Housemen, Etc.

CHAUFFEUR—EXPERIENCED; ALSO HELP with garden; married; living quarters provided above private garage; in Glencoe; will pay liberal wages. Address Y K 488, Tribune.

CHAUFFEUR—EXP., WHITE; MUST HAVE 1st class refs., uniform; taxi drivers do not apply. Address G F 405, Tribune.

COUPLE—MAN MUST BE HIGH GRADE, experienced chauffeur, butler; wife first class cook; references; permanent position. Call Sunday. BERMAN, 442 Wellington-st.

CHAUFFEUR—COLORED; ALSO GARDEN work. Lake Forest. Refs. Address B 337, Tribune.

COOK AND VALET.
Japanese or Filipino, for bachelor apt. on the South Side. Write fully about yourself, stating wages desired, giving references and places of employment during last 5 years. Address K M 29, Tribune.

COUPLE—WHITE, FOR BUTLER AND cook. Telephone Oakland 2983.

WHITE CHAUFFEUR,
Willing to wait on tables and help in house. Leave town summer; ref. Univ. 8387.

Pharmacists.

Apprentice—Experienced.
Good salesman. Call after 7 p. m., 609 S. State-st.

PHARMACIST.
Registered or registered assistant. Rosenblum, 7117 Yates-av. South Shore 5060.

PHARMACIST—REG.; STATE AGE AND all particulars in your letter; $150 mo. to start. Address C 512, Tribune.

PHARMACIST—YOUNG MAN WITH 2 YRS. experience; references. 7407 N. Clark-st.

Registered Pharmacists Wanted.
Wonderful opportunity for young men. The Walgreen Co., operating a chain of drug stores, are desirous of securing high grade pharmacists. This is a large, growing organization, with excellent working conditions; good salary plus bonus is offered to men who qualify. The men selected will be limited only by their own ability. Many will become store managers in a short time.
If you are ambitious and wish to become associated with a live organization, come to 744 Bowen-av., for an interview. Out-of-town applicants are requested to write in for an interview, as our representative expects to be in your vicinity soon.
THE WALGREEN CO.,
744 BOWEN-AV.

Clubs, Hotels, and Restaurants.

BELL BOY—EXPERIENCED; FOR FASHionable Evanston hotel. Apply Mon., 9 a. m., receiving room, Orrington hotel, Church and Orrington, Evanston.

CHEF.
A first class Italian preferred, for large Michigan club opening April 15; must have had a la carte and dejeuner work; give past 5 yrs. experience and salary. Address D E 91, Tribune.

COUPLE—MARRIED, FOR COOKING AND general work in road house; stay on premises; references. Address G F 66, Tribune.

SODA CLERK—LUNCHEON EXPERIENCE. Kurt, 619 S. Crawford.

WAITER—EXPERIENCED. 1049 W. Roosevelt-rd.

Farm and Garden Help.

FARMER GARDENER.
Married man, industrious, willing, good manager; nursery and landscaping experience necessary; for farm 30 miles from Chicago. Modern farmhouse, heat, light, telephone; liberal salary; must speak English. Call Monday at 1706 Prairie-av., Chicago.

GARDENER AND CHAUFFEUR—SINGLE man, for farm 60 miles from Chicago, who can do vegetable and flower gardening and drive automobile. Give experience and references. Steady place for good, reliable man. Cigaret fiend not wanted. Address D N 569, Tribune.

GARDENER'S HELPER—MUST BE GOOD on flowers; live away from place. Apply Sunday at garage, 150 Maple Hill-rd., Glencoe, Ill.

GARDENER—MARRIED; MUST BE EXPErienced, competent, reliable; good references; permanent. Address H A 311, Tribune.

GARDENER—FOR OUTSIDE WORK. 1178 E. 53d-st. La Grotta.

GARDENER AND CARETAKER—EXPERIenced; with car; give references. Address K M 15, Tribune.

MAN—EXPERIENCED, SINGLE POULTRY killer, and picker, slight scald used. Must be able to drive car and write good hand. Good opportunity for bright, honest young man for year around position. Board and room with modern conveniences furnished. Give references and experience in first letter. Address Box C, Lake Villa, Ill.

MAN—MARRIED; WITH SOME EXP. IN taking care of plants, shrubs, fruit trees, etc., on estate close to city. JUNKUNC BROS., 1145 W. Garfield-blvd.

MAN—TO CARE FOR SMALL FRUIT FARM 6 mi. from Benton Harbor, Mich. Beverly 6434.

Salesmen, Solicitors, Etc.

AA1 SPECIAL EDITION.
I have a live proposition on old well established community newspaper and need several high pressure special edition men who want to make some big money quick. Apply Sunday only, 10 a. m. to 4 p. m. 6436 Cottage Grove-av. Dorchester 0100.

WANTED—MALE HELP.

Salesmen, Solicitors, Etc.

AT LAST
A Real Connection AWAITS YOU
One of the most progressive real estate firms in Chicago can use a few high class subdivision salesmen and sales managers.
All of our properties are close in—most of it is in Chicago proper.
We advertise our properties with display ads—and then we give the best values and terms in Chicago. Our lots sell for as low as
$190 each
at
$3 Down and $3 a Week.
We charge no interest nor taxes for entire life of contract.
On March 17th we sold around 300 lots in 4 hours.
We have just bought another close-in subdivision with nearly a mile of full section line frontage, and it is our intention to put this on the market immediately and advertise it with the largest newspaper display campaign we have ever held since we have been in business.
By joining our organization now you will get in on some of this easy selling.
A drawing account against earnings will be arranged with worthy salesmen who are a little financially embarrassed.
Our proposition is clean cut in every respect, and unless you are of the honorable type of salesman we cannot use you.
We do not trade in equities, nor do we promise to resell lots for our customers.
We are financially responsible and have a good reputation.
Join us and you will not regret the move.
Apply any morning.
FRANK DE LUGACH
REAL ESTATE CO.,
(Not Inc.)
10 S. LA SALLE-ST.

A REAL PROPOSITION
It's new—it's novel—it's without competition—it's an outdoor advertising proposition with real merit.
It appeals to the prospect instantly, and energetic closers are putting it across to the tune of several hundred dollars per week.
Can use two more full-fledged salesmen with cars for nearby territory.
For interview phone SUPERIOR 1966—ask for MR. GRACE.

A SWEDISH GENTLEMAN WANTED
who knows the bond business and can sell bonds—on a salary basis. See MR. HALL.
20 W. JACKSON-BLVD.
Bank Floor.

A1 SALESMEN—
IT'S A CRIME
for any storekeeper in Chicago under present day conditions not to protect his business against holdups, bad checks, safe burglaries, dishonest employes, counterfeit money, etc.
The U. S. F. & G. Co., a $70,000,000 concern, is actively engaged in a campaign to protect the merchant and is issuing a $1,000 bond covering these losses for only 8 cents a day; 2 orders a day pays you $66 weekly. Call Monday, 10 to 12, W. D. Boockford, Room 2015, 231 S. La Salle.

A $10,000 A YEAR
Advertising salesman, experienced selling "Special Weekly Review and Industrial Pages" for newspapers; also experience in the magazine, out-door or large city newspaper advertising field may qualify you for this position. Territory confined to Illinois and surrounding states on commission basis. In letter give age, height, weight, experience in detail, three references and when your services are available. Address D J 38, Tribune.

A CHALLENGE.
We challenge any salesman who is now selling, has sold muskrats, or intends to sell, to show us a better, cleaner, safer contract from the purchaser's standpoint than we are offering, together with a management that can stand the closest investigation as to honesty and reliability. We not only offer you this inducement but also top commissions and close office co-operation. Address Sales Manager, P. O. Box 1602, Minneapolis, Minn.

A SPECIALTY SALESMAN.
If you know how to sell specialty equipment and are a successful and an experienced salesman you can make MORE MONEY with our products.
Large prospect lists; definite selling plan; national radio, magazine and newspaper advertising, and products with established reputation will pave the way for your story. Address G E 581, Tribune.

A GOOD SALESMAN
can earn $25 to $40 a day renting FRIGIDAIRE electric water coolers to stores, offices, factories, etc.; we have openings for 3 men who want a permanent position and who are willing to work hard to earn a real income and secure promotion.
Prefer men with experience selling supplies or equipment to office managers, but this is not essential.
MR. LAZARUS, 313 N. MICHIGAN-AV.

A LIVE
salesman with a record as a closer and enough executive ability to assist and direct the efforts of 10 junior salespeople. To the man who can produce results in this capacity we offer rapid promotion to a position of sales executive. New sales campaign now in full force. Apply in person to the Asst. Director of Sales.
Suite 348. Conway Bldg.

A SALARY AND COMMISSION
for men now employed to devote three evenings a week in a new line. This job is good for $100 a week to live wires. Will not interfere with present employment. Call at 32 W. Randolph-st., Suite 612, 9 a. m. to 9 p. m.

A CHICAGO OPPORTUNITY FOR TWO MEN.
No road work; just a live sales proposition where, with ordinary "sales sense" and a willingness to work, you can make a good healthy income and at the same time fit yourself for rapid promotion to an executive position. Address C G 446, Tribune.

A FEW POSITIONS
now open in sales dept. of largest firm of its kind in city. Experience not necessary. We train you. Salary and comm. to those who qualify. Only ambitious men wanted. Must be over 25 yrs. old with A1 character references. Apply in person to
FRED'K H. BARTLETT REALTY CO.,
6th floor, 69 W. Washington-st.

A REAL OPPORTUNITY
is offered in sales dept of a successful firm; no experience required. We train you. Only ambitious people with good records wanted.
STANLEY E. JONES,
3218 N. Cicero-av. Pensacola 4736.

A COURSE IN SALESMANSHIP
and I pay you a salary while learning. Evenings only so it will not interfere with your present employment. Call at Suite 612, 32 W. Randolph-st., 9 a. m. to 9 p. m.

A Brand New Specialty.
No competition. All retailers buy. $9 sale nets you $2. $19 sale pays you $4.50. Excellent main or side line. Write for appointment. Address H A 310, Tribune.

A PERMANENT POSITION
We have openings for 2 neat appearing men for special sales work. Must be satisfied with $35 per wk. to start. Apply Mon. after 9:30 a. m. 5608 Milwaukee.

A SALESMAN WITH CAR
Can make big money quick. Call only 9 to 12 a. m., Suite 311-312, 7909 S. Halsted-st.

A SALESMAN.
South Side man with car. Prefer man with experience in R. E. brokerage. Rm. 1611, 77 W. Washington-st.

A FEW GOOD MEN
to sell advertising; experience not essential; we train you. Rm. 929, 310 S. Michigan.

WANTED—MALE HELP.

Salesmen, Solicitors, Etc.

AAA REAL ESTATE SALESMEN
Join the sales force of one of the most aggressive Real Estate organizations in the country.
Remember that the most successful career in the Subdivision Field is based on the following factors:
1. Well located properties improved with all underground and surface improvements.
2. Transportation facilities serving these properties such as to compare with the best in the country.
3. The most aggressive advertising policy in the City of Chicago.
4. A sound remuneration plan, making it possible for the beginner as well as the experienced to realize large returns from their work.
Nothing is more helpful to a salesman than the soundness of the project he is presenting to the public. Come in and investigate what we have to offer you in the way of a connection and a real money-making opportunity. If you come before 3 p. m. I shall be pleased to talk to you personally.
SALES DIRECTOR
1009 N. STATE-ST.
KRENN & DATO, Inc.
EXCLUSIVE AGENT.
Mrs. Rockefeller McCormick Properties.
Edith Rockefeller McCormick Trust.

A FEW SALESMEN,
28-40 years old, to sell Frigidaire automatic refrigeration to architects, builders, and large apartment building owners.
Must have good selling record and own an automobile.
We pay a substantial drawing account against commission. MR. AEPINUS, 151 N. Michigan-av.

A MAN SIZE INCOME
Is being earned by our salesmen because the average commission per sale is $125.00—two or more sales a week possible if you are a hard worker.
We are a nationally known concern, rated AAA-1, in business for 31 years.
You will have protected territory, be thoroughly trained and backed by thousands spent in direct advertising. A large per cent of your sales will be made from leads.
To sum up: your connection with us will be a profitable one—under pleasant working conditions. Every courtesy will be extended if you accept this inviation to address G G 190, Tribune.

A SALESMAN.
High grade, aggressive man, over 27 years of age, to cover exclusive Chicago territory. Knowledge of office methods and routine essential, and a man of studious type who has an appreciation of detail will be given preference.
Successful applicant will be given an intensive training course in the application of our product and will receive compensation during training period.
If you are in earnest about wanting to grow and are looking for a worth while connection of permanency and opportunity for an unlimited future, apply to ELLIOTT-FISHER DIVISION, G. O. E. C., 36 S. State.

A FINE OPPORTUNITY
For three men between 25 and 40 who desire a permanent connection where they can earn $5,000 to $10,000 per year, with Chicago office of 65 year old life insurance company. No experience necessary. We will give you practical training and supervision, all you need is adaptability and willingness to do a full day's hard work. Phone or write L. Ellsworth, 1905 Harris Trust Bldg. Ran. 6086, for interview.

ABLE MEN
Of Good Appearance Wanted.
Renover, Inc., which has been operating for the past year developing a sales organization and placing on the market a new, novel and useful articles for which there is a universal demand, have now determined to expand extensively, opening branches throughout the state of Illinois.
We need a number of men who, after a short training period, receive maximum commission and cash bonus and after proper qualification will be placed in charge of various branches, sub-branches, stores and other important positions incidental to a new industry.
Here is an opportunity for any one to work himself into a permanent paying position; all you need is the desire to work, good character, good health and good appearance.
No experience necessary as this being a new industry we must develop our own men.
IMMEDIATE EMPLOYMENT
APPLY 9-4.
220 S. STATE-ST.,
ROOM 1014.

ABLE YOUNG MEN.
A well known, well advertised automobile insurance company specializing in old line stock automobile insurance plans to extend its operations in Chicago. They are looking for ambitious young men who seek opportunity and an assumed future. Experience is not an essential. Honest, reliable and conscientious workers, and not racketeers, are the type of men who will find responsible positions awaiting them with this well established organization.
The plan of selling is simple and pays an immediate lucrative commission. No collections to bother with, entirely a position where capability, competency and personality will count. Men of neat appearance, average intelligence and personal appeal are the type who will receive consideration. Home living men are preferred. If you own a car it will be to your advantage; this is not necessary, however.
This message is an honest one and is meant for the man who has the sales ability to build for himself an assured and successful future. If you are now in the insurance business and wish to get into a larger, more compensative field your present experience will be invaluable. If you have had no insurance experience, we will train you thoroughly.
If you feel you are ready to step into a position of this sort and build for your future, write at once. All replies will be held in the strictest confidence and full details are expected. Address C G 502, Tribune.

A SALESMAN.
Young unmarried man who has knowledge of electricity to sell mica and electrical insulation in out of town territory; salary $100 a month to start; advancement. Address G H 525, Tribune.

A1 BAD DEBT SALESMAN.
25c and 30c per name; no dull season; virgin territory; responsible national organization; pay daily; live wires only. Sales Manager, 431 S. Dearborn, R. 717-18.

ADVERTISING SALESMAN—EXPERIENCED in bank advertising, to represent us in Illinois. High commissions and $50 week drawing account. Must be experienced and able to produce results. Give full details in first letter to R. E. PALMER, INC., 1429 Barium Tower, Detroit, Mich.

Advertising Solicitors.
National publication; must have agency contracts. Give references, experience, and salary in first letter. Address G D 594, Tribune.

ADVERTISING SALESMAN.
Specialty ads. A good opportunity for right party with chance for advancement. Apply Room 440, 332 S. Michigan-av.

ADVERTISING NOVELTY AND CALENDAR Salesmen—Unique complete line. Unusual, attractive. Prompt commission policy. Nationally known, well rated firm. Hurry. Stanwood-Hillson Corp., Brookline, Mass.

ADVERTISING SALESMEN — SELL NEW lithographed metal desk thermometer; artistic and different; guaranteed; ad included; packed for mailing; good side line. NEWTON MFG. CO., Dept. U, Newton, Ia.

Advertising Solicitors
Club magazine; straight 25% commission. State experience. Address G E 277, Tribune.

ADVERTISING SALESMEN — SYNDICATE cut. 60 new trade mark lines; virgin territory; big inducements to exp. men. Call Globe Syndicate Service, 180 N. Michigan.

ADVERTISING SALESMAN—NOT OVER 30 years old, exper.; salary and comm.; good oppor. Rm. 802, 1553 W. Madison-st.

WANTED—MALE HELP.

Salesmen, Solicitors, Etc.

ACTION!!!!!
ACTION!!!!
ACTION!!!!!
ACTION ALWAYS INTERESTS THE LIVE SALESMAN.
WE HAVE IT FOR YOU.
READ ON.
LAST MONTH WAS ONE OF THE BEST MONTHS IN OUR HISTORY.
APRIL HAS STARTED WITH A BANG!
WHY?
INVESTORS WILL ALWAYS INVEST IN A MONEY-MAKER. WE ARE OFFERING TO INVESTORS NOW THE BIGGEST, BEST AND SUREST VALUE AVAILABLE IN CHICAGO. IMPROVED SUBDIVISION PROPERTY, WITH BEAUTIFUL HOMES UNDER CONSTRUCTION.
MR. EXPERIENCED SALESMAN.
THIS IS THE OPPORTUNITY FOR YOU. YOU WANT ACTION—REAL VALUE TO SELL.
LOOK INTO THIS NOW!
A STRONG COMPREHENSIVE NEWSPAPER AND CIRCULARIZING CAMPAIGN AND ALL THE FACILITIES OF OUR ORGANIZATION WILL BE BEHIND YOU. YOU NEVER HAD A CHANCE LIKE THIS BEFORE AND I DOUBT IF YOU EVER WILL HAVE AGAIN. THOSE WHO KNOW ME KNOW I MUST HAVE SOMETHING EXCEPTIONAL WHEN I MAKE THIS STATEMENT.
MR. HANAUER,
THE H. M. CORNELL CO.,
12TH FLOOR,
176 W. ADAMS-ST.

ADVERTISING MEN or High Type Salesmen.
Several experienced advertising or service salesmen, who are desirous of earning big money. Men who have sold banks or merchants, high grade specialty or service preferred. Our proposition absolutely new, and men with experience can earn $10,000 yr. up.
LEIGH CORP.,
706 Straus Bldg., 310 S. Michigan-av.

AMBITIOUS MEN
You know of us and our work which has withstood the test of 42 years—a record of success in 31 cities that has no parallel—creating for us a reputation second to none in the Real Estate field—reducing sales resistance to a minimum.
We have just started our 1929 building and advertising campaign and will add a few more energetic, neat, and sincere men to our sales force.
Our new men are earning $6,000 and upward per year—what they are doing you can do with Harmon training and
HARMON
Properties,
HARMON
Reputation,
HARMON
Experience.
You owe it to yourself to investigate our offer and let us prove to your satisfaction that you can "cash in now" and a real future awaits you here.
Call in person today for short interview.
HARMON NATIONAL REALTY TRUST
Rm. 207, 140 S. Dearborn
42 years of Promises Kept.

AMBITIOUS SALESMAN.
One who could temporarily act as salesmanager; permanent if make good; must be self-reliant and have abundant energy. Apply PRESIDENT'S OFFICE, Room 1140, 220 S. State-st.

An Executive of a Large International Corporation
Will interview several salesmen Monday, April 8, for the purpose of selecting an A1 salesman with unusual background to represent them in several valuable territories.
We are not interested in any except the highest class men available. The position to be filled requires aggressiveness, initiative, tact, and good judgment. Unless you can make contact with big men and talk with them on a basis of equality, unless you have a record of honesty and integrity, and are between the ages of 30 and 45, please do not waste our time or yours.
Should you be able to interest us over the phone, we will give you a personal interview.
E. F. Gregory
Superior 0836

AMBITION, INTELLIGENCE, PERSONALITY.
Men possessing these qualifications can make valuable connection with a going city CLUB representing a PRESENT investment of over $2,000,000. Men of address and appearance, who can meet big men. All leads furnished. Give qualifications and phone number for appointment. Address G G 328, Tribune.

AN OPPORTUNITY.
Have you noticed the crime that has been committed upon the retail merchants of Chicago during the past few weeks?
Now if you had the opportunity of giving these retail merchants protection to their business against their dishonest employes, inside holdup, outside holdup, protection to their safe at night, and against the public passing bad checks and counterfeit money upon them at eight or fourteen cents per day, would you appreciate it? The National Surety Company is offering such an opportunity to you.
Call Room 1500, Bankers Bldg., 105 West Adams-st., regarding same. See Mr. McNamara.

WANTED—MALE HELP.

Salesmen, Solicitors, Etc.

AN INTERNATIONAL COMMISSION HOUSE
WANTS AN
EXPERIENCED SALESMAN
with a knowledge of import and domestic toys. Must have contact with the large department stores.
ADDRESS G M 345, TRIBUNE.

ANOTHER TOPNOTCHER.
A progressive Chicago firm with representatives everywhere wants another salesman in Illinois, a man with a record of exceptional sales ability, earning above $5,000. Future unlimited for a man who can sell. See Mr. Bernard Roll at the Morrison Hotel Monday.

AN OPPORTUNITY.
to learn the life insurance business; salary and commission paid while learning.
JOHN HANCOCK MUTUAL LIFE INS. CO.
5204 W. 25th-st., Cicero.

APPLICATIONS
will be received from a few salesmen for Chicago and suburbs to sell
FRIGIDAIRE
Electric Refrigeration,
a Product of the
GENERAL MOTORS CORPORATION.
The men selected will be thoroughly trained as sales representatives for the largest and best known manufacturers of electric refrigeration in the country to call on the following:
1—Residence and small apartment building owners.
2—Stores, offices, factories, and institutions.
This business is growing rapidly, and it offers a splendid opportunity for a permanent position with an attractive income and possibilities for advancement.
See MR. BUTZLOFF, 151 N. Michigan-av., or MR. HUEBNER, 1135 Lake-st., Oak Park. 9:30 to 12. 1 to 4.
See MR. EVERS, 4746 N. Western-av. MR. BUTZLOFF, 6767 Stony Island-av. MR. HUEBNER, 1135 Lake-st., Oak Park. 9:30 to 12. 1 to 4.

Assistant Superintendent.
Experienced man to take complete charge of large radio receiver wiring department. Must be able to maintain and increase high production of sets. State experience in detail, age, and salary. Address G E 455, Tribune.

ATTENTION! TRUCK SALESMEN
The new Chevrolet ½ ton and 1½ ton trucks with new six cylinder 46 H. P. engine are splendidly built, modern, economical to operate and have price advantages over all competitors. The 1½ ton chassis, 131 inch wheel base, has a four speed transmission as standard equipment at a very low price.
It will be well worth your while to investigate the sales possibilities that will provide you a handsome income.
Call Monday, April 8, between 9:30 and 4. Room 412, 536 Lake Shore-dr., corner of Ohio-st. at Lake Michigan.
CHEVROLET SALESMEN TRAINING SCHOOL.

ATTRACTIVE OPENING.
SALESMAN.
Young or middle aged, to assist sales manager; permanent for right party; good salary. Interview 8 to 10, 4 to 6. 3517 W. Madison. Nevada 5300.

AUTOMOBILE SALESMEN.
Opportunity for high type salesmen to make permanent connection with rapidly growing org. dealing in product of Walter P. Chrysler. Full co-operation. Apply Mr. Ryan, 4608-10 Washington-blvd.

AUTOMOBILE SALESMEN.
High grade men to sell fast-moving Chrysler cars. Best proposition in city. Drawing account arranged for good men. Floor days and full co-operation. MARQUARDT MOTOR CO., 3212 Jackson-blvd.

AUTOMOBILE SALESMEN.
We need 2 good salesmen to sell Nash cars. If your record justifies it you can name your own salary. See MR. URBAN, Logan Square Nash, 2470 Milwaukee-av.

Auto Accessory Salesmen.
Must have exp.; good salary.
2007 S. STATE.

AUTOMOBILE SALESMEN.
Have opening for one or possibly 2 men to sell Graham-Paige cars. Salary and commission to right man. See Mr. Rogers, 1622 N. Cicero-av., Berkshire 7070.

AUTOMOBILE SALESMAN AND SOLICITOR —A high grade hard hitting energetic man to solicit automobile owners. Salary and liberal commission. See R. D. Jones, 2800 South Park Way.

AUTOMOBILE SALESMAN—ONE WHO HAS thorough knowledge of used cars; complete stock always on hand; wonderful opportunity for the right man to make real money. For appointment call Calumet 1091.

AUTO. SALESMAN—TO SELL HUDSON-ESsex car; very good proposition; only ambitious men need apply. 3854 Roosevelt. See Mr. Miller.

AUTOMOBILE SALESMEN—NEW ROOSEvelt, $995; many leads; need six men. Mr. Behrens, 5304 W. 25th-st., Cicero.

BANK SOLICITORS
Bank in growing section of loop wants 2 men to solicit accounts for their special savings plan; liberal commission. Apply Monday morning at 203 N. Wabash-av. Mr. Huth.

BATTERY SALESMAN.
Desirable opening for salesman to sell dry batteries, hardware and radio trade; single man pref.; exp. selling this class of trade essential; state qualif. and salary expected. Address B 226, Tribune.

BEATEN PATHS ARE FOR BEATEN MEN
To win success it may be necessary to dare to do the unusual thing—to leave the job that has no future. The way to success in the automobile business, the country's greatest industry is through the retail sales door. Beyond it are executive positions with dealer or factory or possibly a dealer's contract for yourself.
We are now engaging men, training them thoroughly without charge, placing them with live dealers, helping them to make sales NOW. Enter now so that you may become a seasoned man with a fund of prospects, to enjoy the large income possible, selling the popular fast moving CHEVROLET cars and trucks. Men of purpose, with or without sales experience will find here an outlet for their ambitions and ability.
Apply Monday, April 8, between 9:30 and 4. Room 412, 536 Lake Shore-dr., corner of Ohio-st., at Lake Michigan.
Chevrolet Salesmen Training School

BIG OPPORTUNITY
Wanted, salesman with established following of clothing customers or a man who can sell high grade clothing among his friends. Opportunity to build up a profitable business with old established house. Call at Wholesale Salesroom. Ask for
Mr. Sanders,
335-339 W. Van Buren.

BINDER SALESMAN
Experienced in selling loose leaf products. Must have sales ability. Address D K 187, Tribune.

BUILDERS' HARDWARE SALESMAN—GD. prop. for man with est. bus.; full part. in confidence. Address C 533, Tribune.

BUILDING INDUSTRY.
Salesmen with ability to influence contractors into joining the city wide merchandising campaign backed by leaders of the industry. Must be mature salesmen with good references as to integrity and ability. State facts, give phone number and address for personal interview.
ADDRESS G F 59, TRIBUNE.

BUSINESS IS GOOD.
Low prices, best commissions; my garage and remodeling salesmen are cleaning up. Call at once, 123 W. Madison-st., Rm. 805.

CANDY SALESMEN
to sell high grade 5c and 10c specialties to retail trade in Chicago; must have a car and be able to finance self for initial stock; liberal commission on sales. Phone Mr. Goulet, Buckingham 6100, for interview.

CANVASSERS
Must be experienced, to get demonstrations for advertising manager. We can promise $40 to $50 income per week to men willing to follow instructions. Car furnished. Apply SINGER SEWING MACHINE CO., 1019 Jackson-blvd.

WANTED—MALE HELP.

Salesmen, Solicitors, Etc.

Can You Sell Paint
If you can sell paint and varnish to manufacturing plants, office buildings, schools, hospitals, hotels and similar large institutions in western Michigan and northern Indiana, and have a definite record of accomplishment to prove it, we want to hear from you. If you have also sold Waterproofings, Dampproofings, and Floor Hardeners, so much the better. For a thorough A-1, sales producing, hard working man we have a splendid money making proposition in that territory. Application by letter only. State age, education, length of time you have traveled western Michigan, previous connections and compensation. Include recent photograph if you have one, which will be returned if so marked. State record of business in past few years—definite figures, not generalities. Give telephone number, as well as street address. Application in strict confidence.
THE TRUSCON LABORATORIES,
Mfgrs. of Waterproofings, Floor Hardeners and "Waterproof" Paints and Varnishes, Caniff and Grand Trunk R. R., Detroit, Mich.

CANVASSERS—SALESMEN
For the city and suburbs; retail and wholesale, bodies or blocked, genuine hand woven PANAMA HATS. Rm. 400, 189 N. Clark. Call after 10 a. m.

CEMETERY SALESMAN.
Wanted, two proved successes. Best Chicago opening. Full co-operation. Ideal connection. Limited or long term work. Bigger profit. Address G F 60, Tribune.

CEMETERY LOT MEN — WITH AUTOS; sal. or comm. 808, 100 N. La Salle-st.

CHEVROLET SALESMEN.
Can use 2 more salesmen to complete our organization. An exceptional opportunity for inexperienced men to take advantage of our system of training. Keenan Chevrolet Sales, 5325 W. 22d-st.

CLOTHING SALESMAN—TO SELL TUXEDO vests as side line. Address C 105, Tribune.

CLUB SALESMAN.
Want high class experienced salesman for 200 memberships in going golf club; inside city limits; very salable proposition. Address B 208, Tribune.

COAL SALESMEN.
Oldest and most reliable coal company can use a few hustling salesmen either full or part time. We pay highest commission. In reply state age, nationality and past experience. Our force has seen this ad. Address D E 587, Tribune.

COAL SALESMAN.
Active young man for established trade by large North Side coal yard. A good opportunity for a hustler. Phone Lake View 0747.

COAL SALESMEN
to sell retail. Experienced men preferred. All replies confidential. Address D K 192, Tribune.

COAL SALESMAN—EXPERIENCED STEAM, for city; salary and commission. Apply by letter to Room 1340, 37 W. Van Buren-st., Chicago, Ill.

CONSTRUCTION SALESMAN
Largest and best established co. doing remodeling, building improvements, garages, etc., can use a high class salesman experienced in this work. Must be able to estimate ordinary size jobs. Write in detail. $50 week and com. Our organization knows of this ad. Address H Y 145, Tribune.

CONTRACTOR'S SPECIALTY SALESMAN—Experienced, having acquaintance with Chicago apartment builders and architects to handle established line on commission. State fully past experience in first letter. Address K M 27, Tribune.

CORRUGATED BOX SALESMAN — MAN with good following in Chicago; opp. for right party; give full part. Address C 146, Tribune.

CREW MANAGER — WITH CAR. ALSO salesman for direct selling in Chicago and outside. No competition. $40 to $50 week. Address C 560, Tribune.

DISTRICT MANAGERS AND SALESMEN
An established real estate firm selling North Shore properties has openings for ten good men with cars. Territory already opened up. The money today is being made out of town. Ask for J. A. Burkart, Morrison Hotel, Monday, April 8, from 10 a. m. to 6 p. m.

DISTRIBUTORS
for patented metal specialty used wherever a telephone or fan is in use. Has absolutely no competition or even an acceptable substitute. Now in use by the largest corporations in the entire United States.
Only letter giving me an opportunity to discriminate will receive my attention. No interview given before receipt of letter. WM. W. ARONSON, 1357 1st Natl. Bank Bldg.

DISTRICT SALESMEN.
Sell to men only. New plan, quick money; real future. Follow our instructions and consistent work on your part, $100 wk. easy. Develop to dist. mgrs. Come out of the loop for this one—it will be the last ad you will need to answer. Interviews 9 a. m., 11 a. m., 1 p. m. Gentiles. 7th floor, 200 S. Peoria.

DISTRICT MANAGER AND TERRITORIAL Salesman—$5,000 or more yearly; new, snappy, attractive electric advertising device. Big money; quick returns. No competition. Give address and phone. Address C G 466, Tribune.

DO YOU WANT TO LEARN THE REAL ESTATE BUSINESS and Earn Money While Doing It?
H. W. ELMORE & CO. are enlarging their organization to take care of increasing business and will accept applications from a limited number of sincere earnest men of good character. Must be over 25, preferably married, and residents of Chicago for at least seven years, and now employed.
A thorough comprehensive training under skilled high grade executives will be given to such men. To those who qualify, the opportunity is open to become financially independent in the next five years. See MR. BUCHTRUP, Room 304, 29 S. La Salle-st. Hrs. 9 a. m. to 8:30 p. m.

DRIVER SALESMEN.
Old estab. West Side laundry having all services, is desirous of securing 3 or 4 route salesmen. Married; need experienced men, not satisfied with less than $50 per week. Age 25 to 35; opportunity for real salesmen. Don't answer unless you are steady and mean business. Give history as to education, exp., ability, nationality, and refs. Address F O 267, Tribune.

ENGINEER SALESMAN—FOR CHICAGO district territory. Applicant must have had engineering training and experience in selling of anti-friction bearings. State qualifications in letter to Rollway Bearing Company, Syracuse, N. Y.

Executive Salesman
to call upon executives only. Contact to be made through a personal letter introducing you. Must possess a background and personal appearance. Position will be permanent and remuneration satisfactory. An unusual opportunity for the right man. Give enough history of yourself to justify an interview. Address Y K 456, Tribune.

EXPERIENCED BOND OR OTHER HIGH GRADE SALESMEN.
A BRAND NEW proposition which enables you, if you have a CLIENTELE, to make BY FAR more money than you ever made, while we are training you to organize a chain of bond companies on a salary of $100 per week and expenses, plus LIBERAL commissions; and later result into an ENVIABLE, lifelong position as a Branch Manager. This is an UNUSUAL and RARE opportunity for those who qualify. State full particulars. Address G D 368, Tribune.

EXPERIENCED CITY SALESMAN.
Wanted to open agencies. Steady work, opportunity for advancement.
WM. EICHENBAUM,
ROOM 706. 134 N. LA SALLE.

FIRE INS. SOLICITORS—OPP. TO MAKE gd. money. Werr Bros., 6801 S. Elizabeth.

FIVE TO SIX SALESMEN.
Also managers, high grade, who have been employed on West Side preferred, with West Side Furniture Stores. Great opportunity to become owners of this business. Address B 587, Tribune.

Food Products Salesman
For Rockford territory. Position carries salary, auto and expenses. If you are a successful salesman looking for a better connection, write us. Our men know of this ad. Address H A 316, Tribune.

INTELLIGENT ADVERTISING PARTNER. Important conferences only. Write Vance & Vance, Estab. 1912. 22 Monroe.

WANTED—MALE HELP.

Salesmen, Solicitors, Etc.

GLOVE SALESMEN ATTENTION
America's largest glove house open for representatives; need fully qualified top men thoroughly experienced in selling Ladies' Gloves. Midwest Territory. Consideration will be given only to those who have unquestionable references. Commission basis. State fully in first communication, age, territory, and volume. Address K M 39, Tribune.

GLOVE SALESMEN Acquainted with Chicago Men's Wear Trade.
We manufacture a complete line of men's and boys' gloves, boys' leather helmets and specialty numbers in ladies' gloves. We want a salesman, to sell our line in Chicago, who has been for several years past successfully selling Chicago men's wear trade. Call or phone Monday. Ask for Mr. Adams. Haymarket 3869.
DURHIDE PRODUCTS CO.,
900 W. Van Buren-st., Chicago.

GOOD-BY CARBON PAPER.
Salesmen and salesmanagers, your attention is called to the ORIGINAL COPYWRITER, a SENSATIONAL REVOLUTIONARY DEVICE ELIMINATING CARBON PAPER on all Standard Typewriters. Makes from one to five ORIGINAL DUPLICATES in INK. SAVES TIME, LABOR AND MONEY. STOP! Think what this means to the business world. Visualize your earnings on an article of this kind. Creates immediate attention wherever shown. Be the first to establish an independent business of your own, without competition. $17 starts you. Write or wire for complete details. National Copywriter Sales Corp., Liggett Bldg., Seattle, Wash.

GREEK SPEAKING MEN!
This position offers you the opportunity to make money and learn a trade which can keep you always busy and prosperous.
See me today between 9 and 12 a. m.
ANTON BROTSOS,
Room 337,
111 W. Washington-st.

GREETING CARD SALESMEN—TO SELL new and patented greeting card display. See Mr Wright at Hotel Morrison, Monday, between 10 a. m. and 4 p. m.

Handkerchief Salesman.
Ladies', to cover Chicago and vinicity. Prefer man who is well acquainted with the trade and is carrying kindred line at present. Give present connections in first letter. Address G D 591, Tribune.

Heating Men! Attention!
2 experienced, successful heating salesmen can make permanent connections with aggressive, well financed firm having exclusive franchises for recognized highest quality line. Full range of price and capacity for residential and industrial jobs. Give full detail of experience and salary expected in first letter. Address C P 388, Tribune.

HIGH GRADE SPECIALTY MAN
to sell a high grade article in Chicago territory for national concern. Good opportunity for right party. Write, giving age and reference.
ADDRESS K M 42, TRIBUNE.

HIGH GRADE SALESMAN
who can sell a good item much in demand for stores, etc. Experience in pianos, adding machines, cash registers an asset. Permanent, profitable line. Give age, nationality and exper. Address G E 448, Tribune.

I AM LOOKING
for a man over 30 for a local position; must possess clean record, forceful personality, sincerity and common sense; good pay and excellent opportunity for advancement. If you are employed it will pay you to change. Apply all day until 9 p. m. Room 319, 6308 Cottage Grove.

Infants' Wear Salesmen
with following of specialty and department store trade. Strong line of imported knit wear. Straight comm., drawing if qualified. Address 172 Madison-av. Rm. 510, New York city.

INSURANCE SALESMEN.
Live leads through Chicago company connections. Replies confidential.
Builders Life Insurance Co.,
BUILDERS' BLDG.

JUNIOR SALESMAN.
Young man, gentile, not over 25 years of age, to sell factory equipment in Chicago; real opportunity for an aggressive young man not afraid to work; experience not necessary. Give full particulars and salary expected. Address D B 270, Tribune.

Junior Salesmen, 18-21 Yrs.,
to help our salesmen; big pay. Call between 8-9 Monday a. m. 5300 W. 22d-st.

LABEL SALESMAN,
acquainted with trade in Chicago and vicinity. Unusual opportunity for aggressive man. State fully experience. Address A L 103, Tribune.

LANDSCAPE SALESMAN—MAN TO SELL home owners ornamental nursery stock from our free landscape plan service; earnings unlimited; experience or investment unnecessary; pay weekly; national advertising co-operation; all expenses for interview at Newark paid for right applicant. F. G. Nurseries, Box L, Newark, New York.

LIGHTING FIXTURES
salesmen, experienced, to sell architects and builders; live leads furnished; liberal commission. Edison Fixture Co., Inc., 120 S. Crawford-av.

LOOP REAL ESTATE OFFICE
doing business in large way has an opening for a wide-awake salesman. Preferably one with experience, handling high-grade south side property. Liberal commission arrangement and advertising allowance. Address N T 145, Tribune.

LUBRICATION SALES ENGINEER
for industrial lubr, dept of a major oil corp.; only high type man with industrial lubr. sales experience; must be primarily a salesman, but with a strong technical foundation. Mech. engr. grad. pref. Complete regime of exper., age, educ., must be in letter. Address H Y 141, Tribune.

MAN WITH ABILITY.
Man of high caliber to sell in city for old established concern. Salary and commission. Call after 10:30 a. m. Rm. 1524, 134 N. La Salle.

MAN—WIDE AWAKE, SINGLE, UNDER 30; to travel; permanent; good advancement; leave city at once; salary or commission. LIVINGSTON ART CO., 180 N. Wacker-dr., at Lake-st bridge.

MAN—YOUNG, WITH HOSIERY EXPERIence to call on retail trade. Write stating age and experience. Address F D 524, Tribune.

MAN—YOUNG; TO CALL ON FURNITURE stores. State age, salary expected, experience and references. Address C G 496, Tribune.

MAN — CALLING ON ARCHITECTS, TO put our building material line before them. Address F G 295, Tribune.

MECHANICAL RUBBER SALESMAN
An old, well established firm has an excellent opening in its Chicago organization for aggressive, capable man who can produce. The right man will have a real opportunity. Give past experience, references, and age. References not used without consent. Address C G 497, Tribune.

Membership Salesmen! Do You Want Quick Money?
I have the best club proposition in town. Plenty of good leads from members. Good commission.
SUITE 407-10, 160 N. LA SALLE-ST.

MEN—BOSTON MANUF. WANTS SALESpersons in this district to introduce NEW patented ventilated foot corrective. Big pay. No competition. Free sample offer. Write quick. Ventopedic, 120-S High-st., Boston, Mass.

MEN—TO CARRY LINE OF TRAVELING bags, Gladstones, suitcases and hat boxes as side line on commission basis only. Address F D 379, Tribune.

MEN—SELL DEPENDABLE FRUIT TREES, shrubbery; steady demand; complete cooperation; com. paid wkly. Write for terms. Willems Sons' Nurseries, Rochester, N. Y.

MEN—NEAT APPEAR.; SELL PHOTO COUpons; big offer. Monfort, 27 E. Monroe.

WANTED—MALE HELP.

Salesmen, Solicitors, Etc.

MEN WORKING FOR US WROTE THIS "AD." IT'S A STORY OF PERSONAL EXPERIENCE.
WE WANT TEN MORE MEN WHO CAN DO AS WELL.
Men have come to us from all lines of previous endeavor. They have reached the limits of earnings and their earnings fail to provide the comfort, the happiness, the education to which their families are entitled.
In our business, these men have found an outlet for their ambitions. Their earnings are dependent on their efforts. They feel they were in business for themselves, reaping the rewards of independent business without the heavy investment of capital.
These are all actual experiences of men in the business or profession named. We have their signed statements. Most of them had no previous sales experience.
MINISTER—M. H. H.: "I was over $1,000 in debt—had a family to support. Within a few months I had earned several thousand dollars, won $500 in cash prizes and an automobile."
MACHINIST—A. P.: "I worked as a machinist, earning $40 per week. Since joining you, I have purchased my own home, a new six cylinder car, refurnished my home, and I earn over $6,000 per year."
VACUUM CLEANER SALESMAN—W. S. H. says: "I tripled my income my first year. This year I expect to earn between $6,000 and $7,000—I had 159 sales phoned in or mailed to me my first year."
CARPENTER—W. B. D. says: "I was a carpenter—the best I could do was $45 a week when I could work. I was out of work quite a bit. Now my average income is around $500 per month."
INSURANCE—E. L. W. writes: "I have been in this one line thirteen years, the responsibility great, the remuneration poor, at the beginning with you. I set my mark for $7,500 per year, but it will be five figures instead of four."
LAWYER—E. D. S.: "I practiced law fourteen years—I started with you April 6th—my earnings the first month were $600, and they have averaged that figure."
SPECIALTY SALESMAN—C. W. M. says: "I've sold specialties for fifteen years, I've always made money, but with you I've made more than double the amount of money I ever earned elsewhere."
SCHOOL TEACHER—F. R. writes: "I am now earning $60 daily. Think of it! This is far more than I ever earned as a professor of languages and as a minister. My family is enjoying comforts such as they never had."
SHOEMAKER—S. S. says: "I spent twenty-seven years in shoe factories—with all my experience I could only make $50 to $60 per week—I have a large family, seven children. Now I'm making more than $10,000 per year."
REAL ESTATE—Frank P. writes: "I owned a half interest in a real estate organization—my earnings averaged $5,000 per year. In this new work, I made $1,000 in my first full month—I believe you offer the greatest opportunity of any in the country."
BRUSH SALESMAN—E. G. B. says: "My first week, I earned $125 and a short time later, I received $300 for a single week's work. For the past several months, my earnings have passed $700 per month."
JEWELER—E. R.: "I owned a jewelry store and cashed the weekly checks of one of your men. Some weeks his checks were bigger than my profits. I had a big investment, he had none. So, I sold my business and went with you. If I had known about it before I would have joined your ranks long before I did."
ACCOUNTANT—R. C. A.: "I was drawing $160 per month with ___ Motor Company, I have realized more than this in one week with you. You have given my wife and three children happiness they could not have received in my other position."
FARMER—Max D.: "I was a farmer in Germany, made $13 per week. You can imagine how little English I spoke with only two months in America. My brother was with you. I joined him in April, 1926. During the past six months I have earned a salary of $6,000 and am the possessor of a fine Whippet car, which I won in a contest."
TRAVELING SALESMAN—W. A.: "Growing tired of the life of a traveling salesman, away from home and family, I quit my $60 a week traveling job and joined your organization. In three years I have attained an income of $10,000 per year."
DIGNIFIED POSITION—E. P. S.: "I occupied a dignified position in a local manufacturing plant. I could see no chance to improve my earnings. I was advised to try your company. I did. I wish I could adequately describe what it means to me. I am now able to maintain a home in the finest residential section and provide for a family of six."
The above are a few selected from many; we have musicians, painters, clerks, meat cutters, book salesmen, portrait salesmen, toolmakers, grocers, doctors, engineers, iron workers, merchants, and many others who without previous experience, fit this business like a glove.
It's a dignified, profitable business for young men of ability, integrity and character. It requires hard work, but pays well for it. We don't ask you to punch a clock, but expect an honest day every day. No matter what you are doing, or why it is not satisfactory, this offer of ours is worth your consideration. Just as the above stories are signed evidence of what other men are now doing, so are they a guarantee that other men can do as well.
We manufacture our own products and are rated in the millions.
Mr. Harper will interview men interested in this offer on Monday between 9 and 12 and between 2 and 5—Room 202.
537 S. DEARBORN-ST.
Out of town men, write for address of nearest Division, we can place a few good men outside of Chicago.

MEN—(TWO)
For radio department of large Northwest Side furniture store; experience not necessary; good opportunity for appointment. Call between 10 and 12 a. m., Monday.
Andrewson Furniture Co.,
3569-71 W. Fullerton-av.

MEN WITH CARS.
Co. with national distribution has opening for two men for Chicago territory; qualifications, appearance, adaptability and some sales experience. Give details in first letter. N. D. OLSEN, care of STATLER HOTEL, Cleveland, Ohio.

MEN—
For house to house canvassing; new sensational and timely product; sale every interview; large money-making possibilities for hustlers. Also crew manager with car. Call 9 to 11 a. m. only, 4815 W. Madison-st. store.

MEN—OFFICE APPLIANCE MANUFACTURer has openings in Illinois, also Wisconsin and Iowa for men of character, ability, industry; protected territory including commissions on reorders. Training at company's expense. Write Box 1016, Dayton, O., about openings nearest you.

MEN — SENSATIONAL SELLING PLAN pays you $12-$17 daily writing orders for world's best pants value—2 pairs for $5.95. Startling selling features! Free sample outfit free! PANTS CORPORATION OF AMERICA, Dept. 2, Cincinnati, Ohio.

MEN—EXPERIENCED INSECTICIDE AND Disinfectant men to call on city trade. Excellent proposition with opportunity for permanent connection. Call Mr. Baer, Englewood 9100 before 10 a. m., or after 4 p. m. for appointment.

MAN AS SOLICITOR
and estimator for a warehouse. Man able to operate typewriter and drive Ford preferred. Give experience and salary expected to start. Address A B 195, Tribune.

MEN—FOREIGN SPEAKING, CAN MAKE $50 per wk. on our new proposition. 36 S. State., R. 1016.

MILLINERY SALESMEN.
Well acquainted with North Side trade, preferably with car; give full details in reply. Address G H 526, Tribune.

MISSIONARY MEN
to call on radio dealers. Salary and expenses. Call from 3 to 6. Sonatron Tube Co., 1620 S. Central Park-av.

NEED 2 SALESMEN
for the North Side's finest radio store; real proposition for good worker, with big chance for advancement; also opening for crew manager. Call between 9 and 11 a. m. MR. HANDELMAN, 4736-38 Broadway.

OIL SALESMAN.
Experienced man to sell lubricating oil; a splendid opportunity for the right man; all answers held in confidence; our men know of this ad. Address Y K 467, Tribune.

WANTED—MALE HELP.
Salesmen, Solicitors, Etc.

Men to Qualify for Important Positions

We are now training men for—
STATE MANAGERS, DEPARTMENT MANAGERS, RETAIL BRANCH MGRS., RETAIL SUPERVISORS, RET'L. REPRESENTATIVES, to open branch offices and retail departments throughout the states of Indiana, Illinois, Iowa and Wisconsin.

We want men with ability, good appearance and a determination to make their next connection a permanent position.

Those who feel they have the above qualifications to fill such positions paying from $2,400 to $5,200 a year, plus bonuses.

Apply for personal interview between 10 a. m. and 12 a. m. Monday. PERSONNEL DEPARTMENT 1109 MEDICAL & DENTAL ARTS BLDG., 185 N. WABASH-AV.

OFFICE EQUIPMENT
Two unusual opportunities are open for office equipment salesmen with a successful record of earnings, who can qualify.
Rm. 1320, 28 E. Jackson-blvd.

ONE OF AMERICA'S Leading Manufacturers
wants experienced malt syrup salesmen for Chicago and surrounding territory. Satisfactory weekly guarantee. Immediate employment for successful applicants. Address E L 588, Tribune.

OPPORTUNITY
for experienced, capable salesman to tie up permanently with old, established, nationally known, million dollar concern manufacturing thoroughly high grade line of specialty advertising for manufacturers, jobbers, banks and retail establishments of the better class; liberal commissions; weekly remittances; exclusive territory; permanent year round employment, full time basis; give age, experience and references, preferably previous employers, in first letter, please. THE AMERICAN ART WORKS, INC., Coshocton, O.

OPPORTUNITY FOR CAREERS.
Graduates, university business administration courses, including accounting majors to train for selling; largest mfgr. concern in its line; salary basis; opens good opportunity to develop careers; give age, college, complete details of experience, telephone number; all information strictly confidential. Address H Y 142, Tribune.

OPPORTUNITY
for successful printing or advertising salesman to develop own territory, selling advertising specialty to hotels, resorts, and companies. Straight commission. Write for interview giving experience, age, and territorial preference. A. B. B., Inc., 3815 Armitage-av.

PAINT SALESMAN. ONE WHO SELLS.
Must be experienced go-getter, now selling dealer paint trade. We have an unusual opportunity for the man that can show a successful record. Replies strictly confidential. State age, length of time in territory, record of sales, and compensation. Applications by letter only. ARMSTRONG PAINT WORKS, 1330 S. Kilbourn-av., Chicago.

PART TIME WORKERS
for pleasant salework in the evening. Civic campaigns; good commission; those with musical acquaintances preferred. Address G Y 564, Tribune.

PRINTING SALESMAN.
Somewhere in Chicago is a man selling eight to ten thousand dollars worth of printing per month, who wants to better his opportunities. We have an opening for a man of proven ability that will merit a confidential interview. Address H A 401, Tribune.

PRINTING SALESMAN — SALESBOOKS, manifold printing, stationery, restaurant checks, register printing, fanfold, tags; full or part time; splendid opportunity. Shelby Salesbook Co., Shelby, Ohio.

RADIO SALESMAN.
Nationally known radio manufacturer located in Chicago desires the services of a radio salesman whose qualifications are above the ordinary. Acquaintance with Chicago dealer trade desired but not absolutely necessary. This is a really worth while opportunity to a man well qualified for the position. Advise qualifications, past earnings, and why you consider yourself worthy of consideration. Address F G 258, Tribune.

R-A-D-I-O
MEN TO ARRANGE DEMONSTRATIONS OF NICELY ADVERTISED RADIO SETS. ALL MAKES; PERMANENT CONNECTION. APPLY 9 TO 12 ONLY.
GENERAL FURNITURE CO., 6155 S. HALSTED, 3RD FLOOR. 11155 S. MICHIGAN-AV. 2947 MILWAUKEE-AV. 1709 W. CHICAGO-AV.

RADIO SALESMAN
to take charge of outlying salesroom. Experience necessary. Salary and commission. Polish speaking preferred. Give references, covering experience in past five years. Address H Y 365, Tribune.

RADIO SALESMEN—MUST BE EXPERIENCED; salary, commission; car allowance. 1725 E. 79th-st.

Ready Roofing Salesmen,
With or without experience. Full cooperation; liberal commission. 3832 N. Kedzie-av. Independence 0350.

REAL ESTATE BROKERS.
LAS VEGAS LOTS
IN NEW CITY LIMITS. STREETS AND WATER.
RETAIL SELLING PRICE. $125 AND UP.
TOP COMMISSIONS
ONLY ESTABLISHED BROKERS WITH SELLING ORGANIZATION CONSIDERED.
WRITE OR WIRE.
L. ROUTH, 325 ASSOCIATED REALTY BLDG. LOS ANGELES, CALIF.

REAL ESTATE SUBDIVIS.
Salesmen—A good proposition. Come and see for yourself. Office on the ground. 108th-st. and Ewing-av.

REAL ESTATE SALESMAN.
Good oppor. for exp. man. Office estab. 25 yrs. No subdiv. work. Knaufer, 2344 Devon.

REAL ESTATE SALESMEN—2, LIVE, WITH old established house doing a general business on S. Side. Address F M 395, Tribune.

RENT MAN.
CHAIN STORE LEASING. LARGE REAL ESTATE OFFICE.
High caliber young man who has had real contacts with chain stores and other high grade business; must be thoroughly conversant with all live business sections of Chicago. This connection offers a splendid opportunity for an ambitious man possessing initiative and ability to produce. State fully in reply age, experience, salary desired, etc. Address T K 465, Tribune.

REPRESENTATIVE — TO SELL STEEL wire rope and cable for marine, hoisting, elevator, mining, etc., purposes; also wire netting and wire cloth; attractive commission basis. Box R. E., 104 E. 14th-st., New York City.

RETAIL RADIO SALESMAN.
Majestic, Radiola, Atwater Kent, Sparton, Zenith. Salary and bonus. Married man with car preferred. See Mr. Crocker, 53 E. Jackson.

WANTED—MALE HELP.
Salesmen, Solicitors, Etc.

RICHMAN BROS. CO.
NEEDS 2 MORE MEN TO HANDLE OUR BUSINESS THROUGH OUR MAIL ORDER DEPT. WE ARE EXPANDING AND NEED MEN WHO MEAN BUSINESS. MR. WINKLER, ROOM 201, 189 W. MADISON.

ROTOGRAVURE PRINTING SALESMAN.
Somewhere in Chicago there is a salesman who is selling a volume of letterpress or offset printing who has an established clientele and a desire to better his position. He is perhaps in the twenties or early thirties, is of good appearance, and possesses the advertising sense and creative mind that goes with successful selling. A pleasant, profitable connection is awaiting such a man with a growing national organization. Apply to Mr. McGuire. ART GRAVURE CORPORATION. 310 S. Racine-av.

SALARY, COMMISSION.
Opening for 2 salesmen with cars and experience calling on hardware, stationery or dry goods trade. Exclusive Chicago territory. Phone GLASSCRAFT, Monday, Superior 2805 for appointment.

SALARY AND COMMISSION
for taking orders for AMERICA'S EASIEST SELLING RADIO. Free installation and demonstration in customers' homes. Clark, 314-324 W. 43d-st.

SALES ENGINEER
with technical education and sales experience. Large volume water heating or kindred lines; excellent opportunity; straight salary. Call 1822 Peoples Gas Bldg.

Refrigeration Salesman.
A large mfg. concern in city wants a man expd. in selling mechanical refrigeration; salary and comm. Call Room 1822 Peoples Gas Building.

SALES ENGINEERS—EXPERIENCED: CAPABLE of handling large engineering contracts. Address K O 5, Tribune.

SALESMEN
to represent large eastern paper bag and envelope manufacturers. Excellent opportunity. Give complete information, references and telephone number.
Address G D 358, Tribune.

SALESMEN—2
familiar with the gasoline trade in Chicago, who can get gallonage. Excellent opportunity for right men. Give age, experience, etc. Address D K 190, Tribune.

SALESMEN WANTED.
Brown & Bigelow, for over 30 yrs. manufacturers of direct advertising, desire to increase their Chicago office sales force.
Splendid opportunity for men interested in building a real future. Advertising sales experience desirable, but not necessary. Men who have sold office fixtures, printing, or specialties especially desirable. A1 references required.
Apply Monday, Tuesday and Wednesday, 9 a. m. to 5 p. m., Room 1300 Wrigley Bldg., 400 N. Michigan-av., Mr. Rubin or Mr. Bowe.

SALESMEN WANTED, FOREIGN SPEAKING,
By large concern; must be ambitious, between 30 and 50 years of age; salary, commission and bonus; permanent work.
FRED'K. H. BARTLETT CO., CHICAGO TITLE & TRUST CO. BLDG., 69 W. WASHINGTON-ST., ROOM 507.
MR. A. CARSELLO, 11 A. M. TO 6 P. M.

SALESMEN—MARRIED MEN; AGES 25-45; previous sales experience helpful; guaranteed salary of $25 a week and excellent commission; exceptional opportunity for rapid advancement for ambitious men; must reside in near northwest side.
JOHN HANCOCK MUTUAL LIFE INSURANCE CO., 1608 MILWAUKEE-AV. NORTHWEST TOWER.

SALESMAN.
We are in need of a City Salesman for a North Side Chicago territory. Age 25 to 30. Retail building material experience desired. Reply by letter only to Employment Dept. stating age, education, experience and present salary. UNITED STATES GYPSUM COMPANY. 300 West Adams-st.

SALESMAN.
NEW YORK COTTON GOODS CONVERTER producing Organdies, Voiles, Satines, etc., will consider application of sales representative who is in contact with women's wear cutters, dry goods jobbers, etc. Commission. State experience, age. The Harris Company, Inc., 106 Worth-st., New York, N. Y.

SALESMAN — INSTANT HOT WATER wherever there is electric light socket. Money back guarantee, weighs 14 ounces. Retails $5.95. Sell dealers, distributors, agts. 20% commission repeats. Territory. Send $3.64 for sample heater. Order book, literature, postage paid. Dad's Factories, Indianapolis, Ind.

SALESMAN.
Experienced, middle aged man to call on factories and hardware trade in Chicago and suburbs. Commission basis. Established line. Give full particulars regarding age, experience, etc. Address D N 557, Tribune.

SALESMAN
who calls on ART NEEDLE WORK OR UPHOLSTERY BUYERS, with a following. Must have an established office. Address G F 225, Tribune.

SALESMAN—OF ABILITY, WILLING TO invest $300 to $500. To such a man we offer a valuable franchise, unusual opportunities with unlimited possibilities. Write in confidence giving experience and phone no. Address K M 43, Tribune.

SALESMEN — MUFFLER, EXPERIENCED. Calling on department and haberdashery stores, to handle complete line of mufflers; lib. comm.; desirable territories open. Ace Weaving Co., 15 W. 36th-st., N. Y.

SALESMAN—EXPERIENCED INDUSTRIAL lacquer; none other need apply; references required; territory Chicago; salary, expenses, commission. Address D N 570, Tribune.

SALESMAN — NEW INVENTION; SELLS every business; used by Bell Telephone Co., Armour, etc.; 4 $15 sales daily pay $288 weekly. Adjustment Service, B 112, Mobile, Ala.

SALESMAN—WE HAVE ROUTES OPEN IN Kan., Mo., or Ky., Tenn., for experienced bakers' supply salesman. CHAPMAN & SMITH CO., 1017 Washington-blvd. See Mr. Blackmer.

SALESMEN.
Chance to make real money selling concrete garbage boxes to home owners. Call at 2506 Irving Park-blvd.

SALESMAN — A YOUNG MAN TO SELL rhinestone ornaments to millinery and dress manufacturers and department stores. A good proposition to the right man. Address F G 451, Tribune.

SALESMEN—WE WANT 3 MEN TO SELL Chevrolets. Experience not necessary. Call at 9 a. m. Monday. See George Norgan, Clark-Maple Motor Sales, 1038 N. Clark-st.

SALESMEN—MAIN OR SIDELINE, SELL tires and auto accessories to tire stores, garages, etc. Prot. terr. Lib. commission. Economy Rubber Products Co., Dayton, O.

SALESMEN—YOUNG, ACTIVE; REAL ESTATE; by old established Loop firm; private office to the right party. Address T K 532, Tribune.

SALESMEN—LAMPS; CALLING ON DEPARTMENT, furniture, electrical stores; lowest priced boudoir lamps; drawings against comm. N. Silverman, 9 E. 17th-st., New York.

SALESMEN—GUARANTEED SALARY AND liberal commission selling sanitary necessity to home owners. Call at factory, 4920 S. Rockwell-st.

SALESMEN—(2) SOL. DEL. ACCTS., $1 for each claim. Pref. bus. other accts. accordingly. Out of town men write. Address F G 445, Tribune.

SALESMEN—HAVING BOOKSELLING EXPERIENCE, new proposition opening. Sales Manager, 416 Stanleigh Hotel. Sun. only.

SALESMEN—A MAN WHO CAN SELL PATENTED rights on new machines, etc. Address C 357, Tribune.

SALESMAN — COMBINATION FACTORY lines—Dining, bedroom, living room; Illinois, Iowa. Address C 72, Tribune.

SALESMEN—FOUR $15 SALES TO MERCHANTS net you $40 daily. Sayers Systems, 2803 Sheffield, Chicago, Ill.

SALESMAN—WITH A FOLLOWING OF BETTER trade drawing. Illinois Girls' Dress Mfg. Co., 312 W. Jackson.

SALESMEN—TIRE EXP.; WORK NORTH Side car dealers; must have ability; about 30; sal. and com. Address D T 577, Tribune.

SALESMAN — CALLING ON BANKS FOR quick selling savings advt. service. C. P. Mee, 406 S. Main, Los Angeles.

SALESMEN—DISPLAY WINDOW SPECIALTY side line; for rd. Camden, 160 N. Wells.

SALESMEN—NEAT, WITH CARS, TO JOB beauty parlor supplies. 2557 Lake-st.

WANTED—MALE HELP.
Salesmen, Solicitors, Etc.

SALESMEN

Twenty Million Dollar Project. Cemetery, Memorial Park, Mausoleum.
A bang-up deal. An unexcelled opportunity, real money for real producers.
See me personally anytime Monday. George L. Dick, Director of Sales, H. W. Branigar Organization, Room 622, 160 N. La Salle-st.

SALESMEN
Neat appearing men over twenty-five years of age of high caliber with automobile; not a canvassing proposition; experience unnecessary; our method of training assures success; weekly salary $35 and commission to those accepted. Phone for appointment today, Sunday, before 3 p. m., Haymarket 7787.

SALESMAN — FOR NATIONALLY KNOWN firm manufacturing Contractors' Equipment of proven merit. Territory, Chicago and vicinity. Concrete building experience and knowledge of contractors would be an advantage though not absolutely essential. Compensation is based on salary and commission. Reply should state age, past experience, and other qualifications. Your application will be held in strict confidence. ADDRESS B 512, TRIBUNE.

SALESMEN.
Side line ladies' and men's scarfs. For department and haberdashery stores; fall delivery. State terr. covered and give refs. Address E L 576, Tribune.

SALESMAN TO REPRESENT
Large Eastern Corporation
in Chicago and vicinity; position now open. Applicant must be willing to put forth some real effort every day in the week. Must have clean character and fair education, as well as good personality. This is a permanent position with immediate big earnings on generous commission basis; consequently a "job hunter" cannot qualify. Prefer married man between 30 and 50, who lives in Chicago. Gentiles. Address C 394, Tribune.

SALESMAN—
One experienced in handling and sale of mill and factory supplies in a territory in northeast Iowa in which is located three-fourths of the manufacturing industries of the state. Point of distribution located in center of territory with best of delivery facilities. Salary based on commission basis with liberal drawing account covering traveling expenses. None but men experienced in this line need apply. Address Lock Box 506, Waterloo, Iowa.

SALESMEN
To call on department stores, power companies and electrical jobbers, with popular priced ultra violet ray lamp in Michigan, Ohio, Indiana, Minnesota. Straight commission; exclusive territory. Full credit on repeat orders. Chance for big earnings right now.
SOLRAY COMPANY, INC., 217 E. Illinois-st. Chicago.

SALESMEN.
Large construction company, building garages, porches and foundations, has an opening for real salesmen to interview prospects. Leads furnished to the right men; $5,000 per year is the minimum with unlimited advancement. Call Monday for interview. G. & M. Construction Co., 3104 S. Michigan.

SALES ASSISTANT—FOR LIMITED OR long term; high grade opening, uncrowded field; wholesome outdoor work, easy coaching free; immediate returns; with or without car. Very big money. Address G F 61, Tribune.

SALESMEN
With folowing among meat markets and food stores, to carry well known line as a side line on liberal commission basis; good opportunity for men having established routes, etc. Give phone and particulars. Address G E 449, Tribune.

SALESMAN—TO SELL AS SIDE LINE DIAMOND pointed tools and unset diamonds for truing, grinding wheels, to represent a New York importer, old established house. Must be familiar with industrial manufacturing plants. Write giving full particulars. Room 504, 6 Maiden-lane, New York City.

SPECIALTY SALESMAN — CALLING ON garage trade. We manufacture a special line of patented time and labor saving tools which are readily sold on demonstration. Write or wire for our proposition. Universal Manufacturing Company, 504 Ionia-av., N. W., Grand Rapids, Mich.

SALESMEN—MANAGER
without experience made $12½ in first 5 hrs.; lucrative; fast selling; new; perm.; renewals; money daily. Health and Hospital Service, Inc., 2300, 75 E. Wacker, 11 a. m. sharp, Monday.

SALESMEN
with cars, for home articles that find instant favor with women; selling to trade; com. or sal. and exp. THE TREIBER CO., 506 S. WABASH.

SALESMEN—CLEAN CUT MEN ONLY. AN entirely new selling field has been created by our new "Profit" model, a beautiful all-electric cabinet style popcorn machine selling for $123. Other models also. Extremely liberal comm. Star Mfg. Co., 4477 Finney, St. Louis, Mo.

SALESMEN,
by high class North Side Real Estate office; experience not necessary; no canvassing; live leads furnished; choice close in lake property. HASS, JACOBY & HASS, 1819 Irving Park-blvd. Buckingham 4124-5.

SALESMEN
To solicit signatures for paving alleys; good pay; mostly evening work. METROPOLITAN PAVING CO., 170 W. Randolph-st.

SALESMEN.
"Producers" to qualify for south side laundry routes, paying from $37.50 to $75.00 per week. R. 1209, 431 S. Dearborn. WHITING & STEVENS.

SALESMEN—NEW AND APLENTY DIFFERENT. 15 fast selling attractive merchandise counter cards. 100% comm. for you and dealers. Adv. by radio. No capital required. Catalog free. World's Products, 150 Walnut, Spencer, Ind.

SALESMEN—VACUUM CLEANER, WASHING MACHINE, ELECTRIC MERCHANDISE, can make a connection on an easier selling proposition. SEE MR. HAWLEY, MORNINGS ONLY. YOUNG, LORISH & RICHARDSON, 710 W. Jackson-blvd.

SALESMEN—WITH CAR, MAKING SMALLER towns with other lines, can add greatly to their incomes by selling our teas to retail grocery trade; liberal com. Minn., Wis. and Iowa terr. open; age over 38 yrs. State age and terr. covered. Address C 64, Tribune.

SALESMEN—THAT CAN SELL A PROPOSITION backed by plenty newspaper propaganda; will save prospect 98% present cost; must deposit $8.50 for demonstrator. Call R. 1400 Mallers Bldg.

SALESMEN WANTED.
Must be neat appearing, between 30 and 45 years of age; financial assistance to those who qualify. Suite 1514, 134 N. La Salle, after 10 a. m.

SALESMEN—TO DEMONSTRATE AND SELL most popular, useful, educational course known; new selling method; commissions $16 to $80 day. International Institute, 4 Springfield, Mo.

SALESMEN — WHO WANT PERMANENT city work and chance to earn $4,000 yearly commission; give age and exp. Address C G 498, Tribune.

SALESMEN—TWO EXPERIENCED BEVERAGE salesmen to distribute orange juice and orange fountains. State experience and former connections. Address C G 408, Tribune.

SALESMEN—GEN. REAL ESTATE AND TO sell my properties; leads fur.; 15% com.; opp. for good man to have full charge; no advance. Berry, 19 S. La Salle.

SALESMAN — ESTABLISHED CONCERN wants salesman to carry sideline of medium and high grade men's, ladies' sport, dress, driving gloves. Box G, Northville, N. Y.

SALESMEN—FOR CITY WORK; MUST RESIDE in Cook County; would prefer men experienced in grocery or allied line. We want workers. N. Y. Life Ins. Co., 127 N. Dearborn.

SALESMEN — EXPERIENCED IN SELLING storage batteries and supplies; state full particulars in reply. Address E L 584, Tribune.

SALESMEN—WITH OR WITHOUT CARS; city, out of town; pay $5 per acct; average $45 weekly. Address F G 446, Tribune.

SALESMAN—EXP. IN METAL OFFICE furniture desiring connection with reputable concern. Address C 285, Tribune.

SALESMEN—NEW COLLECTION SERVICE; no competition; exclusive territory. Keystone, 623 Knickerbocker Bldg., New York.

SALESMEN — COAL; LIBERAL COMMISSION, to work steam and domestic trades in city. Address F E 312, Tribune.

SALESMAN—SELL NOTHING; SIDELINE; $50 wkly., wkg. small towns; no samples. Dean Novelty Co., 408 W. 1st, Tulsa, Okla.

SALESMEN—PIERCE RADIO CO., 522 Davis-st., Evanston, Ill.

SALESMAN — INFANT'S WEAR; CITY; yng.; car; exp. Address S A 52, Tribune.

WANTED—MALE HELP.
Salesmen, Solicitors, Etc.

SALESMEN
Men with retail selling experience in local stores for sales work.
Apply Room 201 at 168 N. MICHIGAN, Eight P. M., Monday Evening, April 8.

—SALESMEN— PERMANENT.
We are open for live, wide awake salesmen to represent an old established business in Chicago. Commission and liberal drawing account to applicants who qualify. Apply 1338 S. Michigan-av., 5th floor.

SALESMEN — SCREW-HOLDING SCREWDRIVER! [nonmagnetic]. Amazing invention. Patented last month. The tool which is taking the country by storm. Perfected only a few months ago it is the greatest and most practical improvement in screw drivers in over 2,000 years. It is "the greatest time and temper saver ever invented." Sells $1.50 only. Worth three times its price first day used. Exclusive distributors New York, New Jersey and other territories. Write quick free trial offer. Jiffy, 5175 Winthrop Bldg., Boston, Mass.

SALESMAN—EXCEPTIONAL SIDE LINE. An old established manufacturing company, adopting a new method of merchandising offers an exceptional opportunity to side line salesmen, calling on Billiard Parlors, Cigar Stores and Candy Stores. Our line is very extensive and will enable you to earn an additional two or three hundred dollars per month. Liberal commissions paid weekly. EHRLICH BILLIARD TABLE MFG. CO., ST. JOSEPH, MISSOURI.

SALESMEN— EXPERIENCE UNNECESSARY. CITY AND ROAD.
Small drawing account to cover initial road expenses advanced; fully qualified leads supplied capable men. Daily sales assure steady income. Full commission on records. Permanent position with executive future. Our unfermented grape products are sold by a new method which has increased earnings over 100 per cent. ROOM 502, 64 W. RANDOLPH-ST.

SALESMEN WITH CARS.
A branch of a national organization needs services of two dependable Chicago married men to learn our branch operations for an important sales position; rapid advancement and future for the right men; good income assured; in first letter give references and past experience; also phone number. Regional Supt., 1835 E. 55th-st., Cleveland, Ohio.

SALESMEN
To sell commercial line of refrigerators, display counters, and coolers, suitable for ice or mechanical refrigeration. Prefer men calling on groceries, restaurants, hotels, delicatessens, and markets. Straight commission basis. Address G D 587, Tribune.

SALESMEN—$15, $30, AND $45 A DAY easiest, quickest proposition in Chicago, $15 cash every order. Pay every day. Not real estate or intangibles. My manager takes you out and starts you. Come ready to start today. Room 308, 300 W. Adams-st.

SALESMAN—LIVE WIRE
wanted, to sell radios; drawing account to right man. 1560 Devon-av.

SALESMAN AND SUPERVISOR—FOR CHICAGO area, must have exp. in handling salesmen and good closer; gas range exp. desirable, however not essential; salary, bonus and car allowance; write for appointment, giving exp. and phone. Address G Y 472, Tribune.

SALESMEN—$4 IN YOUR POCKET EVERY half hour. Write orders for Hollywood Picture News. New idea adv. service for store windows. No compet.; every store prospect. Perman. repeat business. Free sales outfit. Retail Stores Service Corp., 1165 Broadway, Dept. 154, New York.

Salesmen—2 Real Workers,
For road work, to interview merchants, bankers, and doctors; $150 per week net easily made by men stung by the work bug; no samples to carry; nothing to sell; no dull seasons. 208 W. Washington-st., Room 1822.

SALESMEN—THE CHEAPEST TIRES ARE the best sellers—we have them. Big demand. Season starting. Opportunity to clean up. Need two salesmen in Chicago territory. Write for particulars. Mid-Casing Co., 1001 E. 21st-st., Kansas City, Mo.

SALESMAN.
Job or label printing experience. Commission with drawing account. State experience and former connections. Address A L 104, Tribune.

SALESMEN — HIGH GRADE, WITH CAR preferred, to call on doctors and dentists with medical specialties of unequaled value entirely new. Apply between 9 and 12 a.m., Suite 323 Renwal Scientific Engineering Co., 155 N. Clark.

SALESMEN.
Experienced only; wrapping paper, to call on city trade. Apply any morning. Atlas Paper Co., 1948-50 Fulton-st.

SALESMAN — TO SELL SPECIAL MADE tools direct from factory to auto mech.; big profit; all Eastern Ter. open. Act quickly for choice. Sales Mgr. Address B 220, Tribune.

SALESMAN—ACQUAINTED WITH LOCAL candy, tobacco, notion jobbers, to sell staple items in constant demand. Not candy. Apply by letter; give experience. Address Y K 451, Tribune.

SALESMEN—TO SELL GENERAL MOTORS line, millions being spent in advertising. Liberal commission and drawing accounts. Come ready to work. General Motors Sales, 1672 Ogden-av.

SALESMEN—NATIONAL KNOWN MANUFACTURER wants distributors and salesmen for fast selling, steady repeating food product. Must have car. Big opportunity. Address D J 31, Tribune.

SALESMEN—$78 MADE BY IOWA SALESMAN first day selling new hot dog machine at $18.50; commission $8.50; direct factory connections. Leonard E. Dickerson, 3-F, Springfield, Mo.

SALESMAN — EXPERIENCED IN CHRISTMAS Club materials for banks; Chicago territory; liberal commission. Independent manufacturer. G. J. Bailey, 19 Warren-st., N. Y. City.

SALESMEN — AUTO ACCESSORY MANUFACTURER wants experienced specialty salesman to travel. Give age, experience, salary expected and what car you own. Address K J 8, Tribune.

SALESMAN — ALERT ACTIVE YOUNG high school graduate to sell fine line of school, fraternity pins and rings, commencement invitations on commission basis. Metal Arts Co., Inc., Rochester, N. Y.

SALESMEN—ANY ONE LOOKING FOR POSITION at $50 to $100 wkly.; show newest kitchenware in colors; no exper. needed. Write for free sample offer. Modern Kitchenware, Dept. 24, 176 W. Adams, Chgo.

SALESMEN—LINGERIE AND CORSET. A fine side line. Patent undergarment. Creating sensation everywhere. State line and territory covered. Sutherland Co., Sexton Bldg., Minneapolis, Minn.

SALESMEN AND DISTRIBUTORS — OUTSIDE Chicago; specialty sold to stores; colorful electrical demonstration compels attention, gets sales. Visible Mfg. Co., 2119 W. Harrison-st., Chicago.

SALESMAN — DETROIT AND VICINITY; experienced in selling pharmaceuticals direct to physicians. Est. trade. Ref. Chicago Pharmacal Co., 5547 Ravenswood-av., Chicago, Ill.

SALESMAN — BUCKLES, BELTS, SPORT, dress trimmings; attractive proposition; full details first letter. M. L. Kirsch, 560 7th-av., New York.

SALESMEN—STOP! AMAZING NEW PATENTED vending machine. Pays merchants 1,600%. Sensational demonstration. $50 day easy. 4554 Broadway, Chicago.

SALESMEN — SIDELINE, NEW, QUICK seller to merchants, banks, mfrs. Full comms., daily. Pocket sample free. Carroll Co., 319 N. Albany, Dept. 141, Chicago.

SALESMEN—WIDE-AWAKE; A REMARKABLE sideline; get in touch with us and stop worrying about your bills. We mean it. Address D J 41, Tribune.

SALESMEN—FOR RADIATOR COVERS AND cabinets to work districts; about $45 a week; must have a car. Apply ANDRE-WHITE CORP., 2058 W. 63d-st.

SALESMEN—25 TO 40 YRS. OLD, WITH exp. selling the retail trade; 2 for Chicago, 3 for Ill., Ind., and Wis.; com. basis. Call Sun. bet. 9 and 10, Lawndale 8330.

SALESMEN—SIDE LINE OR FULL TIME; new; fast sellers to merchants, banks, manufacturers; daily commissions. ADVERTISING NOVELTY CO., Newton, Ia.

SALESMEN—PENCILS WITH CUSTOMER'S ad gold imprinted. Famous Johann Faber leads. Easy Sales. Big commission. Hobbs, Sales Manager, 83 Murray, New York City.

SALESMEN—ENERGETIC MEN, TO SELL Industrial oil burners. Miller Industrial Oil Burner Co., 3227 Carroll-av.

SALESMEN—FOR HOUSE DRESSES, IN Chicago and Milwaukee; commission only. State exp. Address B 124, Tribune.

SALESMEN—EXPERIENCED BAKERY SUPPLIES. NEIMAN BROS. COMPANY, 2721 Roosevelt-rd.

SALESMEN—NEO-TOX FLY SPRAY; GROCERS, drugs, etc.; unique, resultful selling plan. Neo-Products, Gladwin, Mich.

SALESMAN—WITH CAR PREFERRED, GD. money for honest workers. Apply 3252 Irving Park-blvd.

SALESMAN — TO SELL GRAHAM-PAIGE cars. Buckingham 6071. 4315 Lincoln-av.

SALESMEN—EXPERIENCED IN AWNINGS. Address C 135, Tribune.

SALESMEN—FOR FOLDING PAPER BOXES. 1011-25 S. California-av. Seeley 2582.

WANTED—MALE HELP.
Salesmen, Solicitors, Etc.

SALESMEN

A new twenty million dollar BRANIGAR DEAL.
The most outstanding in Chicago sales history.
Come in and get the facts. Not real estate, stocks, bonds or books.
H. W. Branigar Organization, Room 622, 160 N. La Salle.

SALES EXECUTIVE

Well established advertising and sales counselor organization doing business internationally, has an opening for a high grade man of proven sales ability between 30 and 40 years of age. If you are a sticker, a man of ideals, and possessed of contagious enthusiasm, in a word, if you are at present a success, looking for wider fields to conquer, write for an interview, setting forth your experience in detail.
Our men average $10,000 per annum. Traveling necessary. Drawing account and training. Address G E 447, Tribune.

SALESMEN.
On account of branching out, we need 2 good salesmen with A1 sales record to sell Nash cars. Prefer men now holding positions, but want to better themselves. If you cannot make from $5,000 to $7,000 a year you are not the man we are looking for. Salary, commission and bonus at the end of the year. Automobile experience not necessary. Phone Mr. Kullberger at Dorchester 8700 for appointment.
Kullberger Motor Sales, 1441 E. 75TH-ST.

SALESMEN—YOUNG MAN OF CHARACTER and aggressive sales ability to sell our popular line of fine gift mottoes, silhouettes, bridge prizes, art novelties, to retail dealers. Excellent opportunity now open for man who is not afraid to work. Must have auto. Single man preferred. Liberal commission basis. Chicago and northern Illinois territory. Full time or side line. Sell yourself in letter giving experience and references. Edward Smith, Buckbee-Brehm Co., 500 S. 4th-st., Minneapolis, Minn.

SALESMEN—EARN BIG MONEY SELLING our special $10,000 accident policy paying $25 weekly accident or sickness benefit. Entire cost to men or women $10 yearly; liberal commission. Whole or part time. Agents making $75-$150 weekly. Leads furnished from national advertising. Commonwealth Casualty Co., Dept. A, 75 Montgomery-st., Jersey City, N. J.

Sales Representative

Established special sales representative calling on Illinois manufacturers outside Chicago to sell quality mechanical springs in conjunction with his other lines. Only A-1 man wanted. Address G D 592, Tribune.

SALESMEN—
Here is the best selling clothing line in the direct field. Head to foot for $24. Customer receives high grade suit, hat and shoes. Tremendous repeat business. Large overwriting to crew managers. Write today. Belden-Morse, Inc., 694 Broadway, New York.

SALESMAN
EXPERIENCED IN DEALING WITH COLORED PEOPLE.
Attractive opportunity for salesmanager's position with old established well advertised firm. No competition. 185 N. Wabash, Suite 1600.

SALESMAN—A MANUFACTURER ESTABLISHED in 1885 requires the services of an exceptional man to sell portable equipment to the industrial trade of Chicago. Only men of proven sales records and bona fide earnings of at least $5,000 per year will be considered. Address B 216, Tribune.

SALESMEN—ENERGETIC SALESMEN FOR permanent year round connection worth $6,000 to $10,000 annually selling advertising deals all classes retailers; effective antidote for chain store, mail order competition, etc. Small town dealers waiting for this. Address K M 19, Tribune.

SALESMAN—EXPERIENCED; WITH SIDE line preferred; now calling on retail hardware and housefurnishing stores in Illinois and Wisconsin. Commission basis. Give full particulars in first letter. C. L., care of Vredenburgh-Kennedy Co., 171 Madison-av., New York City.

Sales Mgrs. and Salesmen.
15% comm. to qualified men. Crawford subdivision, near Howard and L station; priced to meet all competition; act now. Spackeen Realty Co., 404 Sheridan Trust Bldg., Broadway at Lawrence.

SALESMEN—WANT SALESMAN CALLING on clothiers and general store in Wisconsin, to carry side line of men's high grade neckwear, on commission basis. In answering give particulars as to yourself, the line you are carrying and references. Address HEK, Box 387, Waterloo, Iowa.

SALESMEN WANTED.
We can use a few good salesmen, experienced in selling to filling stations. Territory city and suburbs. Must have a car. Call at Room 214 Standard Oil Bldg.

SALESMEN—LOCAL BUSINESS OF LARGE Eastern firm demands opening of branch for city and suburbs. Barbers with sales ability and men exp. in selling beauty shop equipment preferred. Car necessary. Room 224, 605 N. Michigan-av.

SALESMAN — DRAWING ACCOUNT AND commission; acquainted with cement and mason contractors; to sell concrete blocks. Good proposition for hustler with car. Tell us your experience in detail. Address F G 294, Tribune.

SALESMAN — OPPORTUNITY FOR CONSCIENTIOUS worker to become part of service organization. Surety bond required. Salary $50 weekly plus guarantee. Also out of town representatives wanted. Address F O 266, Tribune.

SALESMEN—TWO GOOD SALESMEN to carry popular line of ladies' and children's smocks as side line. Terr. south of Louisville and w. of Omaha. Comm. basis. CONGRESS MFG. CO., INC., 2360 Milwaukee-av.

SALESMEN
for city and country. Product may be side lined in Illinois. Give references. State experience. Liberal commission. Address G Y 578, Tribune.

SALESMEN—WITH CAR, TO CALL ON THE manufacturers; something new; we start you in business for yourself; exclusive territory. Leslie Sign Co., 6545 Cottage Grove-av.

SALESMEN—FOR CHICAGO AND SURROUNDING territory, to handle well known popular priced line of sweaters and knitted sportswear; commission. National Knitwear, 2 W. 32d-st., New York City.

SALES CONDUCTORS.
EXPERIENCED CONDUCTING SPECIAL SALES for retail stores; big money; give full experience. Address B 567, Tribune.

SALESMAN—OPENING MAY FIRST. SELL all lines retail trade. Unusual opportunity for live man; liberal advances against commission contract. International Co., Cass Bldg., Detroit, Mich.

SALESMAN—FOR EXCLUSIVE LINE HAND made handkerchiefs and scarfs; territory, Chicago and vicinity; commission basis; write full details. E. R. Frazier Co., Jewelers' Bldg., Los Angeles, Cal.

SALESMAN.
Machinist and factory supplies. State age, experience, and salary. Address G D 598, Tribune.

SALESMEN—PERMANENT INCOME FOR men with cars; exclusive territory; no investment; pay daily; use air mail; we do. Address Camp Followers Guide & Directory, 1913 Santee-st., Los Angeles, Cal.

SALESMEN—BIGGEST $2.95 PER THOUSAND union label printing outfit free; noncompetitive; $15 daily. Exper. unnecessary. Quick free delivery. NORTHWESTERN, R. 105, 184 W. Washington. Hours 11 to 5.

SALESMAN — $100 TO $150 PER WEEK; something new; nothing to sell; backbone and determination more essential than experience. Road work. Good territory. Start now. 108 N. Wells-st., Room 1822.

SALESMEN—RELIABLE MEN TO SELL specialized advertising, country and city. Call Monday. Room 804, 29 S. La Salle-st. The Osborne Company, J. E. Lukey, Chicago Manager.

SALESMEN—THROUGHOUT MIDWESTERN states, calling on better drug, dept. stores. Unusual pocket side line. Ornamental doll moth preventive. Liberal comm. Season just starting. La Mis, 306 E. 26th, New York.

SALESMEN—HIGH CLASS, TO SELL AN article of merit to all automobile trade. Good side line. Liberal commission. Write Sales Manager, Box 197, Spencer, Ia.

SALESMEN—THAT ARE OR HAVE SOLD drinking water. R. 1400 Mallers' Bldg.

SECURITY SALESMEN
TO SELL A 7% CLASS C PARTICIPATING PREFERRED STOCK, IN AN ILLINOIS CORPORATION. LOCAL LEADS FURNISHED. STATE AGE, EXPERIENCE AND IF POSSESSES CLIENTELE. ANSWERS HELD IN CONFIDENCE. ADDRESS G H 517, TRIBUNE.

SOLICITOR,
Experienced in securing commercial accounts for collection. Only those of high recommendation and experience need apply. Salary and commission. See Mr. Kane from 1 to 2 o'clock Monday, 140 N. Dearborn, Rm. 310.

SOLICITORS!
For installment jewelry stores; state experience. Address H Y 144, Tribune.

SOLICITOR—PUBLISHERS' REPRESENTATIVE, class publication; commission basis. Address C 389, Tribune.

SOLICITOR—TRADE SHOW SPACE. WELL organized. Commission only. Call Rm. 1014, 110 N. Franklin-st., Sunday.

SPECIALTY SALESMEN.
New type fast-selling low-priced electrical household and commercial utility. Large comm. Room 507, 241 W. Van Buren.

SPECIALTY SALESMEN—TO FOLLOW UP inquiries from loc. and natl. ads. Kingery Mfg. Co., 29 S. Clinton, Chicago.

WANTED—MALE HELP.
Salesmen, Solicitors, Etc.

SPECIALTY SALESMEN.
Did you make $957.83 in March? That was the average earnings of our first ten men.
Our first twenty men averaged $711.90.
If you are a specialty salesman of proven ability you can join our first ten men, providing you are from 25 to 35 years of age, have a good education and personality.
These openings for calling on high class clientele are first quality opportunities for top grade specialty men. For interview phone
General Sales Manager, Diversey 7425.

SPECIALTY SALESMEN
for one of the fastest selling propositions in Chicago; experience in exercise for reducing machine helpful but not necessary; commissions only. KERCHER MFG. CO., 141 W. Austin-av.

SPECIALTY SALESMEN — WE NEED three more salesmen to complete our Chicago sales force to place our well known sanitary postage machines with the drug, hotel, cigar and general trade. Men with cash register, adding machine or other similar specialty equipment sales experience preferred. Must have car and come well recommended. Phone Central 0355, A. H. KINARD, after 10 a. m. Monday for appointmt.

SPECIALTY SALESMEN.
Here is your opportunity; $15 to $25 daily; money in your pocket every night; big repeats; unique selling plan; article patented and nationally advertised. MR. BROWN, Suite 1168 First National Bank Building.

SPECIALTY SALESMEN.
Newest and best specialty; first time in Chicago. New York now selling 2,000 a week. Call between 9 and 4, 61 W. Maple-st., Lansing Hotel Bldg. See Mr. Rihlgren. Outside territory open.

SPECIALTY SALESMEN — FOR CHICAGO and surrounding territory. Large commissions. JIFFY-DRI Electric Hand and Face Dryer sells wherever shown. Bobbett Elect. Mfg. Co., 4307 Cottage Grove-av., Chicago.

SPECIALTY CANVASSERS, WITH CAR, TO work near Chicago. No real estate, books or insurance; ref. req. Call eve. after 7, Room 1036, 140 S. Dearborn-st.

STATE MANAGER

Chicago publishing company desires the services of a high grade school board salesman for work in Wisconsin; previous experience with books or school supplies desirable. Applicant should not be past middle age; references required and exchanged. A real opening for an honest hustler to establish his own business with the backing of a substantial firm. Give complete business history if interview is desired. Address G E 588, Tribune.

STATE MANAGER — ORGANIZE SALESMEN. Amazing patented invention seals 3,000 envelopes hourly. Retails $4.50, 125% profit. Excl. terr., tremendous market. Write quick free trial offer. Sealer, 5659 Water-st., Boston, Mass.

Stationery and Printing
Salesmen, with clientele; city sales. We have good proposition for two men who are real producers. Cameron Amberg & Co., 732-738 W. Van Buren.

STEADY AND RELIABLE.
Will interview a few men over 25 years of age who will devote an honest effort and ambitious to succeed; we will train you and pay $35 per week salary and commission; a good record of employment necessary; no selling experience required. Phone Mr. Morgan, Beverly 8532 for appointment. Real estate salesmen need not apply.

SUBDIVISION SALESMAN.
We want a man with a good record as producer to work on real direct inquiries from old customers. We are an old established house. Our Harlem-av. development [N. W. Side] is selling at prices ranging from $385 to $560; fully restricted, an unusual subdivision, at unusual prices. We have a real deal for you. VOLK BROS. 6969 W. GRAND-AV.

Subscription Salesmen.
Live weekly trade publication; Chicago and suburbs. Address G D 245, Tribune.

TEN SALESMEN WANTED,
Between ages of twenty-five and thirty, who have been selling intangibles for at least five years in Chicago. Must be neat, have a clean record, and willing to learn our business. We give a drawing account and pay the highest commission in our line in the city. We want real men—with selling records. See Mr. Hall.
Bank Floor, 20 W. JACKSON-BLVD.

THE OUTSTANDING STUPENDOUS DEVELOPMENT OF ALL TIME IN CHICAGO IS THE LINCOLNSHIRE COUNTRY CLUB.
1,238 acres of nature's choicest beauty. Three 18 hole courses [best in Chicago] now in place; commodious, $250,000 club house, nearly finished; trap shooting, lake 2 miles long, fishing, swimming, 30 minutes from a million and a half people on south side. We now have 2,000 most enthusiastic members and 26 salesmen, an average of 100 members supplying leads to each salesman.
We will now increase our sales force on account of the volume of prospects nominated by our members. You must report at 10 a. m., Monday to our office, at 6300 Woodlawn-av. We will take you out to Lincolnshire and explain the development. We will not hire at any other time.
Our method of selling guarantees you $200 a week for the rest of the summer.
J. ALLAN COLEN, Sales Manager.

TOOL SALESMEN — EXPERIENCED, FOR INDUSTRIAL TRADE. GARAGE TRADE. RETAIL TRADE.
Have patented line; a sure seller; Detroit auto plants and other big industrials buying freely is positive proof of sales possibilities; fully protected; territory open, for Chicago and vicinity; generous commissions; advise full sales experience; give telephone number; act quickly. Nicholls Tool Co., Lemont, Ill.

Traveling Salesmen

Old company without traveling salesmen requires one each for Illinois, Wisconsin, and Indiana to carry well known article as noncompetitive side line.
Must be employed, live in Chicago, and have clean record. Give full details in first letter. Address C G 464, Tribune.

TRAVELING SALESMAN
Popular line fancy shoe dressings; call on retail and wholesale trade; firm established 20 years; salary and commission. Write, giving full particulars, age, experience, single or married, and salary expected. Address G E 500, Tribune.

UNUSUAL OPPORTUNITY
For high class printing salesman or adv. contact man to get in on ground floor. Gentile. MR. PAUL, Room 300 Wrigley Bldg.

WASHING MACHINE.
salesmen; 5; living on West Side or in w. suburban towns; exceptionally good connection with guar. salary; we are looking for real producers; a few new men will also be considered. Apply Monday, 4 to 6 p. m., 1122 Lake-st., Oak Park, Ill.

YOUNG MAN
To sell butter and eggs; outside work; very good commission. Ravenswood 7352.

WANTED—MALE HELP.
Salesmen, Solicitors, Etc.

TWO MEN,
Between 24 and 45, who are trustworthy and have good personalities, for sales work. Previous selling experience not necessary if experienced otherwise in dealing with or appearing before the public successfully. Positions require individual selling, also ability to appear before small groups in rural communities, giving entertainments or talks, which establish confidence and good will. Men who live or have lived in rural communities preferred. Proposition is not merchandise, but helpful service to be sold, consequently ability to visualize and explain the proposition is necessary. Old and established firm. Permanent and honorable work. Tell all about yourself and past experience in first letter, giving phone if Chicago resident. Address G H 330, Tribune.

WANTED—SALESMEN WHO ARE FAMILIAR WITH EITHER GARAGE, ACCESSORY, TIRE, OR RADIO TRADE. ATTRACTIVE PROPOSITION. ADDRESS D J 44, TRIBUNE.

WANTED — EXPERIENCED MILL work road salesman with proven ability to get results; preferably one with trade acquaintance in Western Iowa territory; must be familiar with Cost Book A and capable of taking work from plans accurately and pricing correctly. Address B M 14, Tribune.

WANTED.
Experienced salesmen, 30-40 years of age, with car; direct to consumer experience helpful, but not necessary. Dignified position; hot leads. No canvassing. We train you. Compensation above the ordinary, with quick opportunity of advancement to executive position with large earnings, to men who qualify. Address H Y 160, Tribune.

WE WANT SEVERAL
energetic men of good character between 25 and 50 to complete an organization with a high class institution; position is permanent with rapid promotion; unusual large earnings. Previous selling experience not absolutely essential. Apply Room 447, 80 E. Jackson-blvd.

Wholesale Grocery Men.
If you call upon hotels, hospitals, restaurants and institutions in Chicago or middle western states, add $50 weekly to your present income. Large established Chicago manufacturer of BULK detergents, scrubbing compounds, powder for washing dishes by machine or hand offers a thoroughly high grade complete line priced right and sold on regular terms on a generous commission basis. These products are sold upon approval, prepaid, and we pay commissions weekly upon all accepted orders. This line is big enough for high grade salesmen to handle exclusively. If you are planning a change of employment, try this out for a few weeks. If you succeed we will employ you at a generous salary and commission.
Address F F 296, Tribune.

WIRE SALESMAN
To sell steel wire to manufacturing trade. Experience essential. Unequaled future with growing firm. Give age, education, experience, previous employers, earnings. Address F G 268, Tribune.

Woolen Salesman Wanted.
Jobbing house carrying one of the largest lines imported and domestic woolens all specials, has opening for salesman to cover territory from Chicago as far north as St. Paul and west to Denver; one familiar with merchant tailoring trade that section preferred; no objection party carrying tailor trimming line in conjunction; state references, age, experience, sales, territories covered; communication will be treated in strictest confidence, as principal will be in Chicago Tuesday, April 9, to interview applicants; give phone number as well as address.
ADDRESS B 538, TRIBUNE.

YOUNG MEN—3.
We wish to engage three young men of neat appearance to join a national organization. Must be satisfied with earnings of $31.50 to start. Cars furnished. Apply all day Monday.
MR. RYAN, 31 N. Franklin-st.

YOUNG MAN
Gentile, of good appearance, to distribute advertising and solicit orders for printing; must have sales ability; small sal. and com. Good oppor. to learn business; quick advancement for right man. H. L. RUGGLES & CO., 107 N. Wacker-dr., cor. Washington.

YOUNG MEN.
Can use 2 young men, age 18 to 21, to engage with a national organization and learn their business. Good pay from start. Cars furnished. See Manager, 8 to 4, 2839 Milwaukee-av., 6541 Cottage Grove-av.

YOUR CHANCE FOR SUCCESS

THIS IS A POSITION FOR AN AMBITIOUS MAN over 30 years of age.
Must be willing to work and want a permanent position. Large rate of commission quickly paid. Liberal expense provision made.
I represent a financially responsible firm well advertised in Chicago papers. If you have sales experience, I can start you in this field at once. No traveling. I will also consider one or two beginners and teach them our methods of salesmanship and give my personal help. This is an opportunity to connect with a live, well advertised firm selling the same line for more than a quarter of a century to thousands of satisfied customers. References exchanged. This is a sound conservative selling position with a good future. APPLY IN PERSON ONLY TO HENRY F. NEHER, 10 a. m. to 3 p. m. Suite 830, Hotel Morrison.

3—SALESMEN—3
High grade, at once, to sell electric and Neon tube signs. See Mr. Gilbert, 10 a. m. to 2 p. m. Monday.
LEADER SIGN CO., 1934 W. NORTH-AV.

5 COLORED MEN
or women; must be good; can earn $25 to $75 weekly. Leads furnished. Apply 8:30 to 11 a. m. BURR OAK CEMETERY, 407 E. 35th-st. Douglas 2222.

Agents.

STRANGE BATTERY COMPOUND CHARGES batteries instantly; gives new life and pep; immense demand. Big profits. Mickman Co., St. Paul, Minn.

SHOW PATENTED MOTHPROOF CLOTHES hangers, eliminates bags, chests, sprays, etc.; retails 3 to $1; over 140% profit; free sample. Austin Co., 2630 Shields, Chicago.

WHERE TO BUY 500,000 ARTICLES AT lowest wholesale prices. 1929 edition ready. Distributors wanted. Write for Free Partic. Pruitt System "1," Brookfield, Ill.

AGENTS—NEW STYLE TABLE CLOTH, NO laundering; wonderful seller; samples free. No capital or experience needed. Midas Corporation, 584 Broadway, New York.

AGENTS—$80 WEEKLY SELLING SHIRTS. No capital or experience needed. Commission in advance. Samples free. MADISON FACTORIES, 562 Broadway, New York.

AGENTS—NEW WHIRLWIND HOUSEHOLD article. Make $10 to $15 daily. Nothing like it on the market. Write today. National Appliance Mfg. Co., Warsaw, Ind.

AGENTS—TO SHOW OUR NEW IRONING pad and cover is to sell it; profits big; write for outfit offer. Burlington Blanket Co., Burlington, Wis.

AGENTS—JUST OUT! $8.88 FOR MEN'S suits! Anyone can sell! Big commission in advance! FREE Sales Kit! 888 Company, Dept. NC 1, Fort Wayne, Ind.

SUCCEED WITH YOUR OWN PRODUCTS. Make yourself; formulas, processes, trade secrets; all lines. Catalog. Circulars free. L. THAXLY CO., Washington, D. C.

ADDING PENCIL—ADDS MECHANICALLY; almost human; make big money daily; get sample and territory now. Add-O-Graph Co., Dept. 104, Saltillo, Miss.

AGENTS — FREE SAMPLE! AMAZING novelty sign. Quick seller, all stores. 500% profit. $75-$100 weekly. Write National Signs, 124 W. 18th-st., New York.

AGENTS—LADIES' FULL FASHIO'D PURE Silk Hose, $1. Send for prices and catalog of full line Hosiery, Underwear. Wright Hosiery Co., Philadelphia, Pa.

NO MATTER WHAT YOU ARE SELLING, postal addressed Fagley-Halpan, Dept. A191, Philadelphia, will bring you best money making offer ever received. Write now.

$12 DAILY—YOUR OWN HOSIERY FREE. Show Superwear hosiery, underwear for men. Amazing values—every man buys. Free outfit. Superwear, Dept. F, Minneapolis, Minn.

EASY TO SELL EVERCLEAR TO EVERY autoist; millions of prospects; large daily cash profits; big repeat business. Write Advance Laboratories, 741 Belmont, Chicago.

FREE! 1,000 MONEY MAKERS! AMAZING opportunities for agents. Get FREE copy quick! Sales Tales, Dept. B, Mt. Morris, Ill.

TREMENDOUS SELLER, $1.45 PROFIT every $1.50 sale monogramming autos. Free samples. Reliable Monograms, 7 Delwood-rd., Worcester, Mass., Dept. C-6.

TAKE ORDERS FOR NEWEST, BEST linenlike table cloths. Big cash com. Every housewife buys. Season open. Free outfit. Scott Sales Service, La Grange, Ill.

$100 WKLY. GUAR. AMERICA'S LOWEST priced Underwear, Necktie, Shirt line. Outfit free. HOWARD, R. 1213 Van Buren, Chicago.

POLISH CLOTHS—SELLS 25C; BEST SELLER out; sample free. Very latest. Shines all metals. PC. Co., 3021 Greenview.

GOLD LEAF WINDOW LETTERS & SCRIPT signs; no exp.; 500% profit; samples free. Consolidated, 73-Y W. Van Buren, Chicago.

AGENTS— GOLD SIGN LETTERS FOR store windows; 500% profit; free samples. Metallic Letter Co., 435 N. Clark, Chicago.

DISTRIBUTOR—FOR NEW 300 MILE $2 pocket radio; sells itself with music; pays 100%. Spencer Laboratories, Akron, O.

WANTED—MALE HELP.
Agents.

DEMONSTRATORS AND DISTRICT MANAGER WANTED.
A client of ours, manufacturer of a fast selling product, will appoint District Manager and crew of demonstrators in Cook County and surrounding territory to fill orders for amazing new household necessity which replaces hot water bag and electric pad. To demonstrate pour teaspoon plain cold water into bag, harmless ingredients and in sixty seconds you have comforting, soothing, penetrating heat that lasts many hours. Can be used over and over again. Lasts indefinitely. Nothing to get out of order. Entirely practical for every purpose. Indorsed by thousands of satisfied users. Persons selected for these positions will participate in profits from all sales in district. Company is well organized and the positions offer unlimited opportunity for steady income to full or part time workers. Write fully—your letter will be held in strictest confidence. J. JAY FULLER ADVERTISING AGENCY, 259 Delaware-av., Buffalo, N. Y.

AGENTS — I'LL PAY YOUR BILLS AND give you a steady income for the rest of your life if you will take care of my business in your locality, full or spare time. You will be my partner, make $15 a day, ride in Chrysler sedan. I furnish producers. Take some orders. Distribute teas, coffees, spices, extracts, things people eat and use daily in their homes. I furnish everything. World's finest super sales outfit, thirty full sized packages; $25,000 guarantee of quality; low prices; big repeat business. You keep half we take in; established business; get my amazing offer. C. W. VAN DE MARK, 1135 Health-O Building, Cincinnati, O.

AGENTS—SEND FOR CATALOG OF RUBBER goods; big, complete line aprons, baby goods, sponges, sanitary garments, gloves, rubber rugs, chair cushions, shopping bags, etc. 47 Quality rubber products, all wonderful sellers; $60 a week is easy; deal direct with factory at rubber center; credit given; write today. KRISTEE MFG. CO., 46 Bar-st., Akron, O.

$85 WEEKLY WITH OUR PROFIT-SHARING plan. Our big line of toilet articles, food products, remedies, household specialties offers you largest profits and most repeat orders. Exclusive territory. Experience unnecessary. Don't accept any proposition until you get our amazing offer. You risk nothing. Write quick. Mario Products Company, 1444 W. 9th, Dept. K-7, Cleveland, O.

AGENTS—EARN $500 TO $1,000 EVERY month selling famous 21 Jewel Studebaker Watches direct from factory on easy payments, saving of 50%. We paid over $1,000 to one agent in single month. In 22 hours spare time another earned $225. Nationally advertised. We supply everything free. STUDEBAKER WATCH CO., Dept. A-1195, South Bend, Indiana.

NO DULL TIMES SELLING FOOD. PEOPLE must eat; Federal distributors make big money; $3,000 yearly and up; no capital or experience needed; guaranteed sales; unsold goods may be returned; we furn. you with license, sample case, and free samples for customers; repeat orders sure; exclusive territory. Ask now. Federal Pure Food Co., 2303 Archer, Chicago.

SEEK NO LONGER, BECOME INDEPENDENT. Be your own boss. Become my representative; introduce sensational 3-in-1 hot water bottle combination. Startling invention. Every home buys. $20 daily easily earned. No capital needed. I furnish everything. Write for great surprise. President Lobl Mfg., Dept. 397C, Middleboro, Mass.

NEW AMAZING MONEY MAKER — PATENTED low priced home filter for fruit juices, beverages. Nothing like it. Removes all sediment, pulp, fibres; filters gallon every 4 min. Perfect results guaranteed; simple; practical; sells fast; big profits; make $87.50 a week. Write today for free demon. offer. Home Filter Co., 39 Central-av., Bay City, Mich.

GENERAL AGENTS.
Sell well known CEE DAR crystals to consumers for 35c; also 25c paddle that hangs on hook; cost only $1 a dozen. demonstrate, collect, organize and clean up. 3241½ N. Ashland, or R. 505, 77 W. Washington.

SEVERAL MEN NEEDED THIS TERRITORY to sell famous Hoover white uniforms and apparel to cooks, doctors, druggists, waiters, office, and factory workers, housewives, etc.; $5 up profits hourly; full or part time; experience unnecessary; outfit FREE. Dept. 304 P, Hoover Mfg. Co., 30 W. 33d-st., New York City.

$10 to $20 CASH DAILY, DEMONSTRATING World's Greatest Hand Cleanser sells on sight to mechanics, painters, farmers, car owners, factories, garages, mills buy case lots; wonderful repeat business; if you mean business write or wire today for free selling outfit. CLEAN PRODUCTS CORP., 116 N. E. Second-av., Miami, Fla.

AGENTS—BIG NEW FEATURES SELL ON sight. Rush season on; $15 daily cash profits selling Vanderbilt Shirts, Ties, Underwear direct to consumer. Full or part time. Experience unnecessary. Sample FREE. Dept. 604P, Vanderbilt Mills, 29 W. 32d-st., New York City.

AGENTS—$250 A MONTH PROFIT; SELL Ced-O-Bags; brand new invention; garment bag prevents moth damage; sample bag FREE to workers; $3 an hour spare time easy. Write COMER MFG. CO., Dept. CB 1022, Dayton, O.

AMAZING NEW FAST SELLER; WOMEN can't resist buying. Agents coining money. September Eve Doll Lamps. Sell at sight; $10-$15 daily easy. Free sample. Delphos Doll, Dept. N, Delphos, Ohio.

$75 WEEKLY SHOWING ASTONISHED housewives, Fairy Damask Tablecloth. Looks, feels like linen; cost only 1-3. Guaranteed against food stains, inks, acids. Cleans like marble in a few seconds. No laundering. Free sample. Bradley, 228 S. Wells, Chicago.

SHOES COMPLETELY RESOLED FOR 3c a pair! Amazing new preparation makes new shoes out of old in few minutes. Take orders—$20 to $40 daily easy. Write for territory and free sample offer. Perfect Mfg. Co., 318 Sycamore-st., Cincinnati, O.

REPRESENTATIVE—A PAYING POSITION open to representative of character. Take orders shoes-hosiery direct to wearer. Good income. Permanent. Write now for free book "Getting Ahead." Tanners Shoe Mfg. Co., 3002-4 C-st., Boston, Mass.

NOW FREE TO AGENTS—AMAZING NEW wringer mop loaned free for 10 day test. Women buy on sight. Turn handle. Make $75 weekly. Sample sent on receipt of name. No deposit. Delphos Mop Co., 280 Oak-st., Delphos, Ohio.

MEN—IF YOU WANT PLENTY OF MONEY to pay your grocery bills and $10 a day besides send for my remarkable new plan. No experience required. Immediate earnings. ALBERT MILLS, 4073 MONMOUTH, CINCINNATI, O.

AGENTS—MAKE $15-$20 EASY DAILY selling NEW formula polish for furniture, automobiles, etc. Spare time will do. Wonderful side line. Your profit 100%. No experience needed. Get our proposition. Shur-Way Mfg. Co., Station E, Box 7, Cincinnati, O.

DEALER REPRESENTATIVES—MEN OR women, to sell high quality food products, cosmetics, etc., direct to consumer; county terr. now open. Permanent business. Unusual profits for hard workers. Certified Products Co., 901 S. 13th-st., St. Louis, Mo.

MEN—$50 WEEKLY, TO DEMONSTRATE and take 10 orders daily direct from motorists. Amazing Magnetic Trouble Light. Sticks anywhere! More orders, bigger pay. Write for demonstrator and part. Magno, Beacon Bldg., Boston, Mass.

MAN — TO CALL ON OUR CUSTOMERS and build his own local business. No investment. We furnish everything. Should net $50 weekly all year. The Powers Shirt Co., Waterloo, Iowa.

AGENTS—NOW SELLING WOMAN'S ARTICLES, ad dthis remarkable line of tailored Rayon Underwear, finest quality, latest design, money maker. Write for free details and fur. par. Rosebud, Schuylkill Haven, Pa.

AGENTS—$5 TO $15 DAILY SELLING custom quality shirts and ties. Lowest prices. Largest cash commissions. Extra bonuses daily. Outfits free. District Managers wanted. Parmode Corp., St. Louis.

AGENTS — LIFETIME OPPORTUNITY! 100% profit. Sell unique line raincoats, rubberized lumberjacks, wholesale prices. Every home buys. Free samples. Strand Mfg., 202 W. 40th, Dept. 21, New York.

AGENTS — BIG MONEY BEING MADE—heavyweight LINENETTE tablecloth; no laundering. Take orders. We deliver; money daily. Sample outfit free. Call morn. Home Prod. Mfg. Co., 1713 Republic Bldg.

AGENTS—$250 MONTH; RAINCOATS; ALL colors; your choice $2.65; part time pays $2 hour; complete line 60 patterns; newest styles; outfit free. Write COMER MFG. CO., Division B-1016, Dayton, O.

CHANCE OF LIFETIME—NINE EASY ways to start big business. $10-$25 a day; steady income, $1,000,000 manufacturer to back you. Sample case free. McNESS CO., Division 5, Freeport, Ill.

MAKE REAL MONEY; ORGANIZE SALES crew; sell $10 value toilet set for $1.98; whirlwind seller; liberal commissions. Write LE GRAND DUTCHER, Importer, Gloversville, New York.

JUST OUT—NEW PATENTED APRON; NO strings or straps; $20 a day every day; over 100% profit; commissions daily. Write for free offer. STA-PUT CO., Dept. 1, St. Louis, Mo.

AGENTS—SIX BIG PAY DAYS WEEKLY at once for you. Represent industry's biggest shirt manufacturer direct. Sell from million dollar stock. Samples free. Dept. F-1 Carlton Mills, 114 Fifth-av., New York.

SELLING LIKE BLAZES — BEAUTIFUL Toilet Goods Assortment at $1.50 with 24 inch Pearl Necklace FREE to your customers. 100% profit. E. M. DAVIS, 238 W. North-av., Dept. 812, Chicago.

MAKE $2 EVERY HOUR. AMAZING PREPARATION; mends hosiery, clothing without sewing, invisible; guaranteed. FREE sample of work. Queen City Laboratories, Dept. 47, Cincinnati, O.

A BUSINESS OF YOUR OWN—MAKING sparkling glass name and number plates, checkerboards, signs. Big book and sample FREE. E. Palmer, 331, Wooster, Ohio.

AGENTS — OPPORTUNITY KNOCKS AT your door; become independent; repeat business; sells on sight; samples cost 10 cents. Jupiter, 30 Irving-pl., New York City.

$90 PER WEEK DISTRIBUTING AND COLLECTING national advertised product in your county. No selling, just distribute and collect. Write Box 173, Florin, Pa.

MEN — TO SELL NEW ROLLERBACK stropper, with 3 in 1 strop; takes all blades, sample, 85c; sells for $1.75. Gem Leather Goods Co., Milwaukee, Wis.

300% PROFIT SELLING MYSTERY GAS Lighters; retails 25c; costs you $1 a dozen; sample free. Square Deal Mfg. Co., Desk 11 Bradford, Pa.

CALIFORNIA PERFUMED BEADS SELLING like hotcakes. Agents coining money; big profits. Catalog free. Mission Factory A, 2328 W. Pico, Los Angeles, Cal.

MEN—BIG MONEY BEING MADE NOW with our Mother's Day mottos and gift specialties. Sell on sight. Start quick. LEE, 29 S. Clinton-st., Chicago.

MEN—FREE, 1,000 MONEY MAKING OPPORTUNITIES from reliable firms; sample copy free. Specialty Salesmen Magazine, 608 Mather Tower, Chicago.

OUR PRODUCTS SELL FAST TO COLORED people; big profits and sure repeaters. ESTON CO., Box 885, Birmingham, Ala.

WANTED—MALE HELP.

Agents.

AGENT—AMBITIOUS, INDUSTRIOUS person to introduce and supply the demand for Rawleigh Household Products in Chicago and other nearby towns or rural districts. $150 to $400 a month or more clear profit. Rawleigh methods get business everywhere. No selling experience required. We supply products, outfit, sales and service methods—everything you need. Profits increase every month. Lowest prices; best values; most complete service. W. T. Rawleigh Co. Dept. C-IL-7422, Freeport, Ill.

AGENTS AND CANVASSERS—YOU CAN earn big money by selling our dollar ironing board cover and unburnable pad and lilywhite launderless table cloth (something entirely new and different; will not turn yellow). MARDO LEATHER GOODS CO. 105 Wooster-st., New York City.

Miscellaneous.

MEN

Waiting lists will soon be established for applicants seeking positions with a large international organization. These lists already exist in many of the 43 countries in which we operate over 500 branch offices. We are just commencing operations in the United States and our expansion program calls for about 40 men in the Illinois territory.

These men will be assured of a splendid income and a remarkable future with a financially strong old company. Inasmuch as we are the only ones in our particular field, we cannot get experienced men and the qualifications are loyalty, intelligence and aggressiveness.

Men who apply for personal interview from 9 to 12 Monday morning only will be able to start work immediately if they are accepted. Call

ROOM 2107
TRANSPORTATION BLDG.,
608 S. Dearborn-st.
PERSONNEL DIRECTOR.

MEN

If you are looking for profitable employment, call Monday evening, 8 p. m.

Second Floor

FEDERAL LIFE BUILDING,
North Michigan-av.,
Near Randolph.

Capable Men

We can offer to several ambitious men a connection of undeniable money making possibilities.

If you must have money this week call at our office Monday morning after 9:30. Not real estate, stocks, bonds or books.

H. W. Branigar Organization, Room 622, 160 N. La Salle.

RECENT UNIVERSITY GRADUATE.

We wish to communicate with one or two young men who are seeking a permanent connection with a large noncommercial corporation.

The work is of a semi-technical nature but the field is broad enough to offer opportunity for graduates of any recognized college or university.

We will give preference to men who have stood high scholastically and who have taken a part in campus activities. Reply should contain complete information as to school, class, etc. Address C G 501, Tribune.

MEN WITH WHOLESALE AND RETAIL STORE EXP.

This is not working in retail or wholesale stores, but your exp. will be helpful in this business. I used to work in retail stores myself and I know that the exp. I had helped me and it should help you. There is no limit to what you can earn in this bus. Must be a resident of Chicago for at least 2 years and over 25 years of age. Come in and be convinced that this is the best opportunity for you. Must furnish good ref. See MR. COZZI, Rm. 348, 29 S. La Salle-st.

LET'S GO.

DO YOU WANT TO MAKE MONEY IN YOUR SPARE TIME?

SALESMANSHIP

THURSDAY, APRIL 11, AT 8 P. M.

High class men 25 to 45 years old, who have lived in Chicago 3 years or more will find this a real opportunity.

THURSDAY EVENING, 7 TO 8 P. M.

OLIVER SALINGER & CO.,
FIRST NATIONAL BANK BLDG.
31 S. CLARK-ST.

MEN—2,

for radio department of one of North Side's oldest music stores; experience not essential; unusual opportunity for advancement. Apply 928 Belmont. Ask for Mr. Davidson.

WINDOW TRIMMER.

Experienced. Part time to trim display windows. State qualifications and telephone number.

ADDRESS C Y 262, TRIBUNE

PERMANENT EXT. WORK. SALARY AND BONUS.

1 to 2 hours per day. No selling. Experience not necessary. Must have lived in Chicago 1 year. Not real estate, stocks or bonds. Apply Monday, 10 a. m. to 8 p. m. ROOM 1805, 5 S. WABASH.

EXPERIENCED FREIGHT SOLICITOR

and correspondent; experienced. Large ocean steamship company. One familiar with intercoastal and South American trades preferred. Must be energetic with good personality. References. Address S A 74, Tribune.

A WELL DRESSED MAN.

We are in need of a high caliber man who is able to fill a position requiring diplomacy and ingenuity. The man accepted is assured of a good future. Salary and commission. Apply after 10:30 a. m. Rm. 1514, 134 N. La Salle.

I AM LOOKING

for a mechanical minded man for paying sales position; sales experience not required; must have personality. Apply MR. DROSTE, Room 1104, 220 S. State-st.

COLORED CHAUFFEURS

of neat appearance, for unusual opportunity with loop sales organization. Those having driven for real estate salesmen preferred. Apply Monday, after 8:30, at 4634 S. State.

MUST HAVE THREE MEN AT ONCE

for a permanent position; must have cars; age 21 to 35. Apply 1419 Howard-st., between 9 and 4 Monday.

AN OPPORTUNITY

to make $15 to $25 extra per week if you can devote an hour or two a day to special work of a dignified nature; nothing to sell, and no canvassing. Address F N 363, Tribune.

MEN,

Married or single, over 25, who have a few spare hours during the week, can earn extra money by sending address. No selling. Address H Y 206, Tribune.

MEN.

Neat appearing, for evening work; no selling; good pay. Apply Mr. Hagen, Room 2019, 176 W. Adams-st.

TEACHER

or college student for vacation. Pleasant, healthful experience. Salary $245 for 70 days. Address A H 267, Tribune.

SPLENDID OPENING.

Demonstrator, ambitious, intellectual lady; $1,700; permanent, advancement. Suite 1713, 100 W. Monroe-st.

DRIVER—EXPERIENCED, FOR A GOOD cleaning and dyeing route, mention age, experience and previous places of employment. Replies confidential. Address Y T 387, Tribune.

Collector and Skip Tracer.

Must have good references. Phone for appointment Sunday. Pensacola 9033.

MEN—INTELLIGENT, WHITE, MARRIED, 3 hrs. work day or eve.; good pay. Must live N. or N. W. Address G H 419, Tribune.

MEN—YOU CAN MAKE REAL MONEY AND enjoy pleasant work. Call 9 to 2. Room 503, 32 W. Washington-st.

MAN—YOUNG; GOOD REFERENCES; FOR evening work; no selling; good pay. Rm. 609, 323 W. Adams-st.

WANTED—MALE HELP.

Miscellaneous.

THERE'S A DIFFERENCE IN JOBS

We are engaged in a sound and profitable business that is closely related with the largest industrial and transportation development in this country today.

We want men capable of grasping a onpportunity and with the courage to take advantage of it. Past selling experience helpful but not necessary.

We want men capable of grasping an opportunity and with the courage to take advantage of it. Past selling experience helpful but not necessary.

Amazing facts concerning the immediate expenditure of millions of dollars will be explained to you, together with a method and plan that will enable the most skeptical to see the dawn of a new era of prosperity.

Your financial troubles will be at an end providing you are willing to work. We positively guarantee you a permanent and profitable position that will lead to future independence.

Be here promptly at 8 o'clock Monday evening, April 8, and receive advance information, thereby preparing yourself to reap the benefits of this tremendous activity, which will soon be on the lips of all Chicago.

SECOND FLOOR
168 N. MICHIGAN

High School Students

PART TIME.

Make money now co-operating with us in vacation work. Can then use you full time during vacation. No selling. Opportunity to swim and fish at beautiful lake if you qualify. Should be good "mixers," neat appearing and able to give references. Address F E 316, Tribune.

NO EXPERIENCE

We will train you in the radio business. Must be willing to work. Earnings to start around $35 a week.

DIRECT FACTORY BRANCH
WALBERT RADIO.

Apply only at 9:30 a. m.
Room 516. 29 S. La Salle.

TWO MEN

of good personality and appearance, able to meet the Public. References required.

2D FLR., 168 N. MICHIGAN.

TECHNICAL MAN.

A permanent position is open for a young man who has the technical knowledge to order dies from blue prints and to follow up to delivery. Radio engineering experience would be helpful. Phone MR. VOSS, Central 6941, between 9 and 12, Monday, for appointment.

MAN—EXPERIENCED IN renting of Loop office buildings. State age, compensation expected, and experience. Address B A 575, Tribune.

WANTED.

2 Germans, 3 Polish and 3 Italian men, to represent one of Chicago's largest firms in your neighborhood; steady position the year around; pays big money to the right men; must be over 25 yrs of age and have good refs. See GENERAL MANAGER, Rm. 328, 29 S. La Salle-st. Hrs.: 9 a. m. to 5:30 p. m.

MEN FOR SPARE TIME WORK.

Can make $30-$40 per week in spare time. Must know city. Call in person only. See GEO. ELMORE, Rm. 348, 29 S. La Salle-st. Office open until 8:30 p. m.

MEMBER

OF THE MASONIC FRATERNITY.

For special steady work; no selling. Apply Monday, 10 a. m. to 8 p. m.

H. I. GETZ,
ROOM 700, 134 N. LA SALLE.

AT ONCE.

Neatly dressed man over 21 years of age for special steady work. Apply 10 a. m. to 8 p. m.

WM. EICHENBAUM.
Room 706, 134 N. La Salle.

WATCHMAN.

to patrol high grade residential district in Rogers Park. 4 p. m. to 4 a. m. Must be courteous and reliable. Salary $125 mo.; references. Address F J 235, Tribune.

I WANT TO REACH

wide awake, employed men who want to make extra money. Call Monday, 10 a. m. to 8 p. m., R. 1712, 203 N. Wabash, or phone State 6362.

MAN—YOUNG, WHO CAN DRAW CARtoons. I will train such a man in real estate advertising work and increase salary as he progresses. Salary to start $25 per week. Percy Wilson, 3d floor, 100 N. La Salle-st.

MAN—INTELLIGENT, WITH VISION, TO connect with securities dept. of well rated educational institution. Experience unnecessary. Good future for right man. Write briefly, give phone number. Address S A 72, Tribune.

MAN—MIDDLE AGED; WITH MOTORcycle and side car or light car for service work in Chicago and south suburbs; $25 a week and allowance. Good future. Address D N 573, Tribune.

TWO MEN

to show buildings on the north side; steady work; references. Rm. 312, 208 W. Washington-st. 10 to 4 o'clock.

TO A MAN CAPABLE OF EARNING $250 a month or better, who seeks employment, we offer a definite, effective service. Not an employment agency. Evenings also. Room 1309, 20 W. Jackson-blvd.

MEN.

Spare time work; pays good money. Apply Room 702, 6 N. Michigan-av.

COLORED MEN.

Neat appearing; 100 at once, for steady job; good pay. 5249 Cottage Grove-av.

RENT MAN—SAT. AFTERNOON AND SUNday, showing apts. in new bldg. Apply Schoenlank & Kirschner, 1505 Morse-av.

DRIVER—FOR TOWEL AND LINEN SUPply route. Address G E 371, Tribune.

CHASSIS CLEANERS—Apply 6415 Prairie-av.

MAN—ELDERLY, FOR WATCHMAN; MUST have experience with boilers. Apply The Acme Laundry, 4205 S. State-st.

COUPLE—YOUNG, COLORED, TO MANAGE store; reference, bond. Apply Monday a. m., 445 E. 47th-st.

JANITOR — ALL AROUND MAN; SPARE time; will give two hapkg. rooms in exchange. 4329 West End-av.

PORTER—COLORED; EXPD. ON PARCEL post and express wrapping; $20. 307 W. Van Buren, 2d floor.

WANTED—MALE HELP.

Miscellaneous.

YOUNG MAN.

If you are ambitious and want to make something of yourself with good salary to start, phone Euclid 9300, Oak Park, Mr. Seymour, 10 to 12 a. m., for appointment. Young man I employ will be about 20 years old; some high school training, cultivated, and fitted for meeting the public; salary $25 per week.

TWO YOUNG MEN,

Age 18 to 23 to travel with manager in Wisconsin, Minnesota, Iowa, Michigan, Indiana, and other states. High school education and neat appearance essential; permanent employment and advancement for those who qualify. Opportunity to learn to sell. 8 to 10 a. m., 3 to 5 p. m. MR. WELLS, 1104 S. Wabash-av., Room 80.

MEN — YOUNG, 18 TO 21; FIVE YOUNG men for adv. campaign; must be neat; sal. $18 per wk. 431 S. Dearborn, Rm. 1017.

Help Wanted with Investment.

APARTMENT HOTEL RESIDENT-MANAGER.

Owners of a refined newly furnished residential hotel want a man, married preferred, to act as manager; will sell 1-3 share to responsible party; remuneration consists of salary and apt.; ref. required. Address F T 554, Tribune.

BRANCH MANAGERS.

for Chicago and all other cities; worth $500 monthly; no selling; you collect from dealers for consigned stock; must carry $400 stock merchandise to fill rush orders; experience unnecessary; references. Address E L 575, Tribune.

PARTNER WANTED.

Have more business than I can take care of. Want reliable hardworking Christian young man with $1,500 to take care of store while I handle sales. Apply R. Brooks, Suite 1000, 100 N. La Salle.

ENGINEER — CIVIL, OPENING FOR SURveyor with some cash; must be experienced, old enough to know values, and young enough to meet modern business condition; records date back 45 years continuous business. B. M. Pike, 411 Ridge, Kansas City, Mo.

MAN—WELL RATED FUEL OIL CO., IN suburb desires connection of experienced oil man with investment. Address Y K 483, Tribune.

PORTER—MUST HAVE EXPERIENCE IN washing presses. WEBB-LINN PRINTING CO., 118 S. Clinton.

Employment Agencies.

MACH'TS...75C-$1.25 | AUTO MEC. HLP.$27
Boys ....$14-$20 | Cook, flunky...$20.b.
BUSCH AGENCY, 184 W. WASHINGTON.

PORTER—WHITE; $60 MO., RM., BRD., and laundry; also 3d cook, dining car service. Rm. 1802, 32 W. Randolph.

ALLIED, 173 W. MADISON, RM. 802, NEED mechs., all trades; factory; good misc.

FACTORY, CLERIC., ALL TRDS., CRAFTS labor. West Town, 3939 Madison; op. evs.

TRADE SCHOOLS.

MEN—HOTELS NEED TRAINED MEN, NAtion-wide demand for trained people in hotels, clubs, restaurants, hospitals, institutions, schools, colleges, coffee shops, etc. Hotel business now fourth industry of this country. Thousands of new big hotels, restaurants and institutions will open this year. Begin now to prepare for one of these positions.

Liberal pay, quick promotion, fine living and luxurious surroundings—these are but a few of the advantages awaiting the trained hotel executive. The Lewis Simplified Study Plan quickly prepares you for entrance into the field. Our graduates now holding preferred positions in the best and biggest hotels, clubs, restaurants and institutions everywhere. Course of study is indorsed by nationally known hotel owners and managers. Executives drawing $10,000 to $50,000 a yr.

Get into this rich, uncrowded field and enjoy quick success. Get out of the humdrum of routine work into a field that teems with opportunity, diversion, and human interest. Complete course costs but a few cents a day. Registration in our Employment Bureau included free of extra cost. Our "money back" agreement gives you absolute protection. Free illustrated book, "YOUR BIG OPPORTUNITY," explains all. Send for it NOW!

LEWIS HOTEL TRAINING SCHOOLS.
Desk 712, Washington, D. C.

MEN TO LEARN

electric and acetylene welding. We teach you both trades in a job shop where you can learn from Capital welders. See the actual work done. A union card given at end of course.

Day and Evening Classes.
RIGHT WELDING SHOP.
2445 Elston-av.

MEN TO LEARN

the Fastest Growing Trade in America, and a Union Card

WHEN FINISHED TRAINING.

Acetylene and Electric Welding; we teach you from the ground up; learn under Master Welders aeroplane and pipe welding, refrigeration and auto welding, general machine and sheet metal welding. Apply at

Illinois Welding Works,
512-14 N. LA SALLE-ST., CHICAGO.

LEARN DRAFTING NOW!

Clean, highly paid work; prepare in few months for salaried jobs. No experience required. Your spare time enough. Day or eve. Call, phone or write for 80 p. Blue Book free.

CHICAGO TECH. COLLEGE,
Dept. B-460, 118 E. 26th-st. [nr. Mich.-av.]

LEARN ELECTRICITY

Learn by doing in a few weeks. Start any time. Day or evening. Call and visit our school or write or phone for free book.

COYNE ELECTRICAL SCHL.,
520 S. Paulina-st. Phone West 3121.

WANT GOOD JOB?

Become auto mechanic and ignition expert by practical shop training. If not working we will help you to get a job while learning. Come in, see for yourself or write.

FEDERAL AUTO ENG. SCHOOL,
2040-42 Washington-blvd. Days or eves.

DON'T PASS THIS UP!

Learn auto trade and never be out of work. If jobless now it is because you are untrained. See us about job while learning ignition, battery, mechanical work. Call or write for free catalogue. Day or evenings. SIMPLEX AUTO SCHOOL, 2016 Van Buren.

BARBERING.

See our advertisement under "Instruction Column" regarding State Barbering Laws.

MOLER COLLEGE,
512 N. STATE-ST.

MEN WANTED

to learn Watch Repairing; good pay and good job. Practical day or night training where you earn while learning. Easy terms. National School of Watchmaking, 1340 S. Michigan-av. Cal. 3423.

Learn Aviation, Welding,

Electricity, Auto, Radio or Elec. Refrigeration, Welding, with a union card when qualified. Call or write Mr. Brown, Greer College, 2020 S. Wabash-av. Calumet 4600.

MEN—TO LEARN ACME, B. & S. GRIDLEY automatic hand screw machine and design on B. & S. cams. After 8 weeks' course earn good wages. Apply A. & L. Mfg. Co., 1120 S. Halsted-st., 2d floor. Monroe 2871.

Big Pay in a Few Weeks.

Learn paperhanging, painting, graining. Chicago Painting School, 438 N. Clark-st. Endorsed by thousands of former students.

WE WILL ACCEPT A FEW MEN, 18 TO 40, for radio, television, electrical refrigeration. Apply Rm. 671, 608 S. Dearborn-st. Open 9 a. m. to 9 p. m.

THE SCHOOL OF ENGINEERING.

LEARN MEDICAL LABORATORY TECHnology; do hospital analytical and X-ray work. This highly paid profession learned in six months. School of Medical Technology, St. Paul, Minn.

APPRENTICE MECHS. — IN AIRPLANE factory; object govt. license and perm. connection in aviation. Apply from 2 to 4:30, 3670 Milwaukee-av.

LADIES — WONDERFUL SELLER; NEW style tablecloth; no laundering; free samples; no capital or experience needed. Midas Corporation, 56? Broadway, New York.

LEARN TO BE A BARBER.

Day, night classes; big future. International Barbers' College, 672 W. Madison-st.

MEN—TO LEARN ACME, B. & S. HAND screw and other machines; after 6 weeks' course make good wages. B. & K. Mfr. Co., 1331 W. Jackson-blvd., 2d fl. Monroe 0753.

LEARN WATCHMKG. IN OUR REPR. SHOP. Fast, sure methods. Small chge. Jobs open. Olson Schl of Watchmkg., 800 N. Clark.506.

LEARN SWEDISH MASSAGE, SPEC. 6 WK. KELLBERG INST., 14 W. WASHINGTON.

HOME WORKERS' SERVICES.

YOUR WINDOWS DRESSED IN SUMMER materials, reasonable; also bed covers, slips, silk shades, made and remodeled. Midway 3763, day and eve.

CLOCKS REPAIRED IN YOUR HOME; PROfessional work; reliable; 1 year guarantee. Chicago Clock Repair Co., Bittersweet 2666.

SLIP COVERS, 3 PIECES, ALL COLORS, $10. Also 3 piece sets in Belgian stripe, $13. Ph. Sunnyside 4245 or Lincoln 2911.

UPHOLSTERING, REPAIRING AND REFURnishing at your home or our factory; reasonable prices; free estimates. State 2299.

SLIP COVERS, BEL. LIN., STR., $3.95; chair, $7.95; dav. M. Gollin. Rep. 3788.

SILK LAMP SHADES MADE AND REMODeled; will call; exper. Hyde Park 8077.

PIANO TUNING AND REPAIRING—EXPD. factory and music store man. Hay. 4114.

FURNTR. UPHOLSTERED, SPRINGS TIED and webbed at your home. Kenwood 3341.

UPHOLSTERING AT YOUR HOME. REAS. Any location. JENSEN, Ph. Harr. 0634.

MOTHS KILLED, FURN. CLEANED, MOTHproofed, springs, repd., reas. Belmont 2824.

PRINTING, ENGRAVING, BINDING.

1,000 LETTERHEADS, CARDS, ENV., $3; quick service. Hick & Co., 127 N. Wells.

WANTED—FEMALE HELP.

Stores and Offices.

A-1 BILLER,

experienced. Must be accurate at figures and a competent typist. Advertising agency experience preferred but not essential. Apply Room 508, 840 N. Michigan.

ADDRESSER—

ADDRESSER WANTED.

ENGFER TAILORING CO.
328 W. VAN BUREN.

ADDRESSOGRAPH and Graphotype Operator.

Capable taking charge small mailing department; Loop; Protestant; $25 a week. Address G Y 567, Tribune.

ASSISTANT BOOKKEEPER,

Typist and Switchboard Operator; one with laundry experience preferred. Apply 1222 W. Madison. BROWN'S LAUNDRY AND LINEN SUPPLY CO., 1222 W. Madison-st.

ASST. TO MANAGER

In dress shop; only lady with thorough $15 chain store exp.; good window trimmer. Address H N 82, Tribune.

Attractive Young Woman

as dress buyer; must be thoroughly experienced and furnish best references. D. S. KOMISS & CO. See Mr. Teller, 301 S. State.

BILL CLERK—EXPERIENCED WITH STENographic experience in freight office; full reference, salary, etc. Gentile only. Address G D 372, Tribune.

BILLER—WITH EXPERIENCE IN MAKING extensions and figuring discounts; Underwood machine. State experience, age, education and salary desired. Pleasant office in Austin mfg. dist. Address F G 273, Tribune.

BILLING CLERK.

Experienced in billing bonds and figuring interest; must be able to use comptometer and be familiar with other machines and be able to take charge of department; state experience and salary required.

Address G F 56, Tribune.

Billing Machine Operator.

Young lady, experienced; electric Elliott-Fisher; capable of figuring expenses on comptometer; single, Gentile; location convenient to Belmont-av. car. State age, experience, salary, references. Address H A 319, Tribune.

BONDED SHOPPER.

Experienced, white woman, exclusive shop, Drake hotel district; give age, references and phone number. Address G E 465, Tribune.

BOOKKEEPER,

as assistant; must be typist; permanent; Gentile.

G. S. BLAKESLEE & CO.,
1844 S. 52nd-av., Cicero, Ill.

BOOKKEEPER—VERY DESIRABLE OPENing for bookkeeper who has had complete charge of set of books; publish experience desirable but not necessary. Give age, education, experience, salary expected and phone number. Address C G 551, Tribune.

Bookkeeping-Mach. Oper.

[Underwood], broker's office; excellent opportunity; give full details of experience; all answers confidential. Address E L 577, Tribune.

BOOKKEEPER.

West Side cleaning and dyeing establishment; experienced only need apply; state age, salary and experience. Address H N 198, Tribune.

BOOKKEEPER.

Experienced, capable taking charge small set; accurate and neat; permanent; Loop; $130 to start; Protestant. Address G Y 566, Tribune.

BOOKKEEPER,

Experienced in wholesale ladies' ready to wear line. State past experience and age. Address G F 65, Tribune.

BOOKKEEPER.

Accounts receivable, accounts payable; Oliver typewriter; N. W. manufacturer. Address G D 244, Tribune.

BOOKKEEPER—ON INSTALLMENT LEDGers, customers' accounts; one who can take off trial balances; must be quick, accurate and thoroughly experienced; give age, past experience. Address B 420, Tribune.

BOOKKEEPER —ASST.; ABLE TO TAKE trial balance; write good hand; rapid and accurate; state age, nationality, experience and salary. Address C G 552, Tribune.

Bookkeeper—Burroughs.

Bank experience; north side; reply in detail. Address G E 366, Tribune.

BOOKKEEPER-STENOGRAPHER—EXPERIenced, for Loop office. Apply 4326 5th-av.

BOOKKEEPER—EXPERIENCED, AT ONCE. Apply 304 N. Michigan.

Burroughs Bookkeeper.

South side bank; bank experience; good transportation. Address H A 317, Tribune.

BURROUGHS MACHINE OPERATOR — EXperienced, must have proven successful record; application must give full and complete information. Address G E 457, Tribune.

CANDY SALESGIRL—EXPD. GOLDBLATT BROS., 1609 W. Chicago-av.

CASHIER.

Young lady, 25 to 30, to take charge of cash disbursements and receipts, cash records, pay roll and other cashier work. Ability to follow instructions and to handle a large volume of work essential. Do not apply unless anticipating heavy work.

DENNISON MFG. CO.
62 E. Randolph.

CASHIERS.

Experienced.
Apply all day Monday,
Mr. Stoll, 14th floor,
BOSTON STORE.

CLERKS.

Good opportunities for girls with at least 4 years' high school training.

WESTERN ELECTRIC CO.,
48th [Cicero] av. and 24th-st.

Comptometer Operator

for perpetual inventory and production records; must know all operations; have several years experience and write a neat hand; this is a permanent position; answer fully, being sure to state your phone number. Address G E 461, Tribune.

Comptometer Operators.

EXPERIENCED.

WESTERN ELECTRIC CO.,
48th [Cicero] av. and 24th-st.

COMPTOMETER OPERATOR—NORTHWEST side mfg. concern. State age, salary and experience. Address H Y 148, Tribune.

DICTAPHONE OPERATOR.

Must be gentile. State age, experience, and salary.

Address G M 346, Tribune.

DICTATING MACHINE TRANSCRIBER — Under 24 years old, permanent position, pleasant surroundings; must be neat and accurate. Good advancement. CLARKE SANDING MACHINE CO., 3815 Cortland-st. Apply after 9 a. m.

DICTAPHONE OR EDIPHONE OPERATOR—competent and rapid, with 1 or 2 years' experience, possessing initiative; also opening for girl with 6 months' experience. 173 W. Madison-st., Room 704.

DRAPERY SALESLADY

With experience in high class drapery department. One who is capable of managing an exclusive drapery and curtain shop opening at Devon and Western. Good references required. Metropolitan Drapery Co., 4012 Milwaukee-av.

EDGAR A. STEVENS, INC.,
1624 ORRINGTON-AV.
EVANSTON,

REQUIRES EXPERIENCED

SALESWOMEN

One in the silk dept.
One in the millinery dept.
One in the jewelry dept.
Three in the alteration dept.

ELLIOTT-FISHER BOOKKEEPER.

Experienced on accounts payable and voucher work. In reply give age, experience and salary expected.

Address C Y 296, Tribune.

EXPERIENCED WRAPPERS

Girls over 16 [white]. Apply

THE BEDELL CO.,
STATE-ST., CORNER MONROE.

EXTRA SALESWOMEN

Experienced in selling women's coats, dresses, millinery and underwear. Apply

THE BEDELL CO.,
STATE-ST., CORNER MONROE.

EXTRA SALESLADIES.

Experienced hosiery, gloves, lingerie. Apply between 9 and 10 Monday morning. 141 S. State-st.

FILE CLERK.

Experienced; loop; salary $110; state age, education and experience. Address G G 575, Tribune.

WANTED—FEMALE HELP.

Stores and Offices.

FILE CLERKS.

Mail order experience.
Must be at least
5 feet 5 inches tall.

SEE MISS LA TOUR,
W. C. Braun Company,
571 W. Randolph-st.

FILE CLERK.

Experienced, capable of handling all filing and look up work; rapid and accurate; Northwest Side residence.

PYLE NATIONAL CO.
1334 N. Kostner.

FILE CLERK — WITH KNOWLEDGE OF bookkeeping; high school grad.; pleasant surroundings. State age and qualifications. Address H N 83, Tribune.

FITTER EXPERT — MUST DO SEWING. Betty Marie Shop, Rm. 830, Republic Bldg.

GENERAL OFFICE WORK.

Young lady for miscellaneous work; pleasant West side office; good opportunity to bright active person; prefer high school graduate; $15 to start; state age, education. Address G H 400, Tribune.

GIRL.

for general office work; experienced in filing essential; $15 with opportunity for advancement. In reply state age, education and phone. Address G D 366, Tribune.

GIRL — COMPETENT FOR GENERAL OFfice detail work; replies to be considered must outline experience fully; also give age, education, reference and salary desired. Address G E 458, Tribune.

GIRL.

Exp. in dry cleaning phone solicitation. Address D K 186, Tribune.

GIRL — RESIDING IN JEFFERSON PARK district. Preferably one with laundry and dry cleaning office experience. Phone Park Ridge 67.

GIRL—FOR SMALL SWITCHBOARD AND general office work; small salary to start; good chance for advancement. See Mr. Rogers, 1633 N. Cicero-av. Berkshire 7070.

GIRL—OF REFINEMENT AND GOOD APpearance, with high school education; for dental office. Apply 2 to 4, Sunday. DR. PERCIVAL, 1541 Marshall Field Annex.

GIRL — EXPERIENCED; TO WORK AT fountain and luncheonette. SCHUBERT'S DEPARTMENT STORE, 79th and Halsted-st.

GIRL—EXPERIENCED, 22 TO 26, FOR pricing and checking. Chicago Rivet and Machine Co., 1830 S. 54th-av., Cicero.

GIRL—EXPERIENCED ON STOCK RECORD and as telephone relief operator. Address A B 197, Tribune.

GIRL—EXPERIENCED, 18 TO 30, FOR book store and rental library. 1556 E. 67th-st., Southmoor Book Store.

GIRL—REAL ESTATE OFFICE, EDGEWAter, typewriter operator; salary $10. Address S A 68, Tribune.

GOOD OPPORTUNITY.

We need a bright high school graduate, 17 or 18 years of age, for our record division. This is an opportunity for the right girl to work into a good clerical position within a few years. Apply 2511 W. 23d-st. Mr. Holmes.

INDEX CLERK — THOROUGHLY EXPERIenced in making and filing alphabetical index cards; good writer; also typist; state age, experience and salary. Address G H 329, Tribune.

INSPECTORS WANTED.

Girls, seventeen years or older. Apply MR. TRIBBLE, Packing Room.

Eight Floor—Center.
BOSTON STORE.

KEY PUNCH OPERATORS.

EXPERIENCED.

WESTERN ELECTRIC CO.,
48th [Cicero] av. and 24th-st.

LADY—YOUNG, WITH GOOD REF.; CApable of handling correspondence and bookkeeping in auto sales agency; must have exp. and ability to lay out work. Call at

A. W. Warnke Motor Sales,
4542 W. 22d-st.

LADY—YOUNG, WITH INITIATIVE, FOR important position in sales dept.; steno. exp. necessary. Write fully, regarding education and experience. Address G E 587, Tribune.

LADY OR GIRL

for office work; must be intelligent and experienced. Address G F 217, Tribune.

LEDGER CLERK — WHO CAN WRITE shorthand and do some steno. work; answer giving age, exp., salary expected; good oppor. Address C G 500, Tribune.

LONG DISTANCE Telephone Operators

Permanent positions are available in the loop for girls from 17 to 24 years of age. Some high school training is required but no experience is necessary. Girls must be single and living at home. Salary while learning.

There are also openings for those who can meet the above requirements and who prefer night work only.

Apply in person to Miss Allan, Illinois Bell Telephone company, Traffic Employment office, 325 W. Washington-st., first floor.

Millinery Store Managers.

High grade; west side locations. CONSUMER'S HAT FACTORY, INC., 1213 W. Van Buren.

OFFICE GIRL—WITH SOME EXPERIENCE in typing. FASHION CLEANERS, 5029 Cottage Grove.

OPERATORS.

Competent on Burroughs bookkeeping machine; South Side resident; bank experience preferred; state qualifications and salary expected. Address G F 214, Tribune.

PERFUME GIRL.

Experienced, competent to take charge of perfume and cosmetics department in exclusive Michigan-av. store. Write full information, age, experience, etc. Address F G 178, Tribune.

PROMOTIONAL ASSISTANT

Ability to type own letters; prefer college degree; an interesting field and an unusual future. Address F G 453, Tribune.

Saleslady, Interior Decorator.

Thoroughly experienced, for modern drapery department. Excellent opportunity and good future. Give all details first letter. Address W. R. Whittenburg, Vice Pres., care Jorgensen Blesch Co., Green Bay, Wis.

SALESLADY—DRESSES.

Experienced. One who can do alterations; South Side; good opportunity; refs. required. Address F O 479, Tribune.

SALESLADY—HIGHLY EXPERIENCED, FOR N. S. infants' and children's wear shop. Good opportunity. Write full details, giving age, experience and salary. Address G F 221, Tribune.

SALESLADIES,

Experienced in ready to wear specialty shops; good salary and commission. Apply SALLY FROCKS, 318 W. Adams-st.

SALESWOMEN — INTELLIGENT AND REfined women to sell dresses and coats in a better type style shop. Bennett's, 843 E. 63rd-st.

SALESLADY—DRESSES; RETAIL SELLING and office experience; permanent; south side. Apply Monday between 10 and 1. Hainsfuther Bros. & Co., 319 W. Adams-st.

SALESLADY—DRESSES EVENINGS AND Saturdays; must have specialty shop experience. 2718 Milwaukee-av.

SALESLADY—FIRST CLASS, IN OAK PARK, experienced selling coats and dresses. Call Monroe 1148.

SALESLADY—DRY GOODS AND MEN'S furnishings; experienced; steady; liberal salary. Berger, 1119 Webster-av.

SALESLADY—FOR MUSIC STORE; EXPD. in handling records, portable phonographs and radios. Address H N 74, Tribune.

SALESLADIES—EXP. TO SELL DRESSES; steady and part time. 6250 S. Halsted.

SALESLADIES—ON DRESSES AND COATS; steady or part time. 1282 Milwaukee-av.

SALESLADIES—MIDDLE AGED. APPLY 208 S. Michigan-av.

SALESLADIES—EXP., TO SELL DRESSES; steady and part time. 2743 N. Clark.

SALESLADY—EXPERIENCED. ANNETTE SHOP, 6744 Stony Island-av.

STENOGRAPHER — EXPERIENCED; SOME bookkeeping, filing, etc. 7511 S. Halsted.

WANTED—FEMALE HELP.

Stores and Offices.

SALESWOMEN, EXPERIENCED,
For Following Departments:

DRESSES
COATS
MILLINERY
N YARD GOODS
SILKS
DRAPERIES
CURTAINS
SHOES
GLOVES
SILVERWARE
PICTURES
UNDERWEAR
BLANKETS
DOMESTICS

While these are temporary positions, to those who qualify we shall be able to offer permanent work.

Apply Employment Office, BOSTON STORE.

SALESWOMEN, EXPERIENCED,
For Following Departments:

DRESSES
COATS
MILLINERY
COTTON YARD GOODS
SILKS
DRAPERIES
CURTAINS
SHOES
GLOVES
SILVERWARE
PICTURES
UNDERWEAR
BLANKETS
DOMESTICS

While these are temporary positions, to those who qualify we shall be able to offer permanent work.

Apply Employment Office, BOSTON STORE.

SALESWOMEN

Experienced in selling paint, varnish and wallpaper.

L. KLEIN,
Halsted, 14th and Liberty.

SALESLADIES — EXPER. for coats, dresses and furs.

HARVEY-DODY CO.,
37 S. Wabash-av.

SECRETARY — WE WILL PAY CAPABLE steno. desirous of becoming secretary to exec. $100 month. For appt. call Central 3912 Monday between 9 and 12.

Stencil Cutter—Mimeo.

Must be accurate and rapid. Sales Letter Corp., 308 N. Michigan.

STENOGRAPHER AND BOOKKEEPER.

Experienced, to take full charge in architect's office. Address S A 70, Tribune.

STENOGRAPHER-CORRESPONDENCE.

Assistant to sales and advertising manager to typewrite own letters to large force of salesmen. Should have good vocabulary and able to turn out volume of work. State age, experience, salary, nationality, religion, ph. Address F G 272, Tribune.

STENO.-BOOKKEEPER.

We have an excellent position open for a bright, industrious young lady who understands and has had exp. in Double Entry Bookkeeping and can handle stenographic work satisfactorily. Give full details in reply, age, experience, education, salary desired and phone No. Address C 489, Tribune.

Stenographer-Secretary.

Young woman, 20 to 30. Protestant, good personal appearance; must be able to take rapid dictation, quick to transcribe, experienced handling details; good opportunity for one who can qualify; reply giving age, experience in detail, salary earned, etc. Address Y D 481, Tribune.

STENOGRAPHER AND DICTAPHONE OPERATOR

Combination. West Side manufacturer has opportunity, salary and bonus for capable young woman. Give age, education, phone number, salary earned and experience in detail. Address F G 267, Tribune.

STENOGRAPHERS.

Splendid opportunity for capable stenographers; four year high school graduates preferred.

SEARS, ROEBUCK & CO.,
925 S. HOMAN-AV.

STENOGRAPHER

and office clerk; by large State-st. department store; must be rapid and accurate; prefer one about 22 years of age; state experience, age, education; phone number; etc. Salary $22 to start. Permanent. Address G E 462, Tribune.

STENOGRAPHER

with two or three years' experience, by mortgage and bond company. Prefer one who has had some experience in bookkeeping. Excellent opportunity. State age, experience, references and salary. Address E L 578, Tribune.

STENOGRAPHER

Over 21 years of age for special steady evening work. Apply Monday, 10 a. m. to 8 p. m.

WM. EICHENBAUM,
ROOM 706, 134 N. LA SALLE.

STENOGRAPHER AND SECRETARY — College graduate preferred; must be experienced and capable; age under 30; convenient to Southwest Side location. Write full qualifications and salary expected in letter. Address Y K 459, Tribune.

STENOGRAPHER — CAPABLE, EXPERIenced, for busy executive of a manufacturing concern, located in a city of about 20,000, 100 miles from Chicago; must be high grade and efficient; give age, experience, and salary expected. Address K O 8, Tribune.

STENOGRAPHER.

Permanent position. Manufacturing concern. Southwest Side. State age, experience and salary expected. Address G D 589, Tribune.

STENOGRAPHER AND SECRET'RY—MUST have at least 5 years' exper.; real position for young lady with experience, initiative and ability; give age, experience and salary. Address G D 593, Tribune.

STENOGRAPHER — YOUNG LADY FOR stenographic and general office work in a small sales office. Experience not necessary. State full particulars and salary expected. Address D B 271, Tribune.

STENOGRAPHER.

Refined, more than 5 years' experience.

CENTURY TIRE & RUBBER CO.,
54th-av. and 18th-st.

STENOGRAPHER—ACCURATE, ALERT, BEginner, or with law or real estate experience. Callahan & Callahan, 120 N. La Salle-st. Central 4305.

Steno. and Switchboard.

Experienced, neat appearing. DAVID M. PERLMAN CO., 309 W. Jackson.

STENOGRAPHER—UNIVERSITY TRAINED; must be able to handle to large volume correspondence; pleasant loop office. Address E L 589, Tribune.

STENOGRAPHER—EXPERIENCED; FAMILiar with handling of freight claims; Gentile only; full reference, salary, etc. Address G D 371, Tribune.

STENO. — EXPERIENCED, CAPABLE OF translating German into English. State age, experience, education, salary. South Side. Address G E 459, Tribune.

STENOGRAPHER—$40; CAPABLE OF EXtremely rapid dictation; state age, experience, and how educated; must live on South Side. Address B 300, Tribune.

STENOGRAPHER AND DICTAPH. OPERator—Expd., young lady, 20-25 years; branch office, tire co.; give age, refs., exp. and salary. Address H N 84, Tribune.

STENOGRAPHER—R. R. OFFICE; MUST be thoroughly competent; R. R. experience preferred. State details; $125 per mo. Address F G 448, Tribune.

STENOGRAPHER — FOR STENOGRAPHIC and sales work. Good oppor. for young woman with a widely known dress manufacturer. I. Mittleman Co., 215 S. Market-st.

STENO.—OFFICE GIRLS, OCCUPY YOUR spare time during business hrs., making handkerchiefs, $5 dep. req. to take out materials. 180 N. Michigan, Room 1414.

STENOGRAPHER—EXPERIENCED; HALF days, 9 to 1; permanent position; location, North Side. Call Lincoln 7101.

STENOGRAPHER—FOR GENERAL OFFICE work. High school graduate. $20. Address G E 372, Tribune.

WANTED—FEMALE HELP.

Stores and Offices.

STENOGRAPHER.

Thoroughly experienced young woman, 21-26 years old, must have better than high school education and be able to fill a difficult position. This position is on the South Side and offers excellent opportunity for an exceptionally capable young woman. Out of town applicants may correspond. Apply at our Loop office Monday between 9 and 12. Room 1238, 33 S. Clark-st.

STENOGRAPHER,

capable of taking rapid dictation, turning out a volume of neat and accurate work. Radio or electrical experience desirable.

See Miss La Tour,
W. C. BRAUN COMPANY,
571 W. RANDOLPH-ST.

STENOGRAPHER AND SECRETARY

Must know how to operate dictaphone; must be thoroughly competent, with fine commercial experience, for sales promotion department in one of Chicago's largest manufacturers; write complete details in first letter. Address G H 333, Tribune.

STENOGRAPHER

At least three years' experience for general stenographic department. Must be able to do neat and accurate work. In your reply give age, experience and salary expected. Address C S 468, Tribune.

STENOGRAPHER

for permanent position in order and estimating department of electrical switchboard manufacturing co., located West Side near loop. Applicants must be experienced and capable of handling correspondence. State age, nationality, religious preference, education, experience and salary expected. Give phone. Address G H 331, Tribune.

STOCK GIRLS.

Neat, alert girls for stock and errand work. Must be seventeen years old.

Apply Employment Office,
BOSTON STORE.

Switchboard Operator,

Experienced; must be neat and of pleasing personality; excellent opportunity for advancement. State age, experience and salary expected. Address F S 413, Tribune.

SWITCHBOARD OPERATOR

West Side cleaning and dyeing establishment; must be experienced; state age, salary and experience. Address H N 197, Tribune.

SWITCHBOARD OPERATOR AND TYPIST —Accurate typist, small board. Filing and general office work. Give age, experience, references and salary to start. Address F D 377, Tribune.

SWITCHBRD. OPERATOR—EXPERIENCED, A1 only. GOLDBLATT BROS., 1609 W. Chicago-av.

SWITCHBOARD OPERATOR — EXPERIenced. 1751 W. Austin-av.

TELEPHONE SOLICITOR—EXP. IN ADV. Apply R. L. Freckelton, R. 7, 1344 E. 63d-st.

TYPIST—RAPID; SOME DICTATION; LGE. volume of typing and general office work; small office in loop; high school graduate; Gentile; nice position for girl who is willing and hard worker. Write full qualifications, salary expected and religion. Address S A 77, Tribune.

TYPIST.

High school graduate, stenographic course for beginning; position $60 mo. to start; excellent working conditions and good chance for advancement. Address G H 335, Tribune.

TYPIST.

General office work. Apply Monday, 9 a. m.

Parkview Detective Agcy.,
4326-28 Elston-av.

TYPIST.

General office work.

PROGRESS FAMILY LAUNDRY,
4677 Elston-av.

TYPIST-CLERK

for general office work; state age, experience, and salary expected. Address H N 203, Tribune.

TYPISTS

Good perm. pos. to qualified applicants. Printing Products Corp., Polk, nr. Clark.

TYPIST AND SWITCHBOARD OPERATOR—For permanent position; office close to loop. State age and salary desired. Address G Y 565, Tribune.

TYPISTS—EXP. IN ADDRESSING POSTAL cards; highest priced piece work. Ask for RUBY, 3d Floor, 166 W. Adams.

TYPIST - DICTAPHONE — EXPERIENCED preferred; steady position; exceptional opportunity. STRAUSS BROS., 200 S. Peoria.

WOMEN MANAGERS.

Experienced hosiery, gloves and lingerie; must have chain store experience; wonderful opportunity for real producers.

In answering state age, past experience, married or single, salary expected, what part of city applicants lives; all replies strictly confidential. Address D B 590, Tribune.

WOMAN—OVER 25 YEARS OF AGE TO DO general office work; experience in bookkeeping and knowledge of typing; on Northwest Side. State salary. Address B T 422, Tribune.

WOMAN—YOUNG, WHO HAS HAD SOME publishing house experience in O. K.'ing orders for credit; h. s. graduate preferred. State salary des. Address C 417, Tribune.

WOMEN—20; EXPERIENCED FOR GATHering long run. Rm. 702, 330 S. Wells.

Executives and Managers.

MANAGER.

The Employment Department of a mail order house (employing some three hundred people) on the Near West Side, requires the services of an experienced manager—one who knows the type of help required for various positions, operating an office, and understands scale of wages that is standard for each line of work. In reply give full details of past connection, age, and salary expected.

Address D B 299, Tribune.

WOMAN SALES MANAGER AND ORGANIZER.

I have a wonderful proposition for an experienced woman in the real estate business. Must have personality, appearance and force, to head what is destined to be the largest women's department in Chicago. Apply 10:30 to 4 p. m.

LILA FARRELL,
77 W. Washington-st., Room 1213.

WOMAN PRODUCTION MANAGER.

One capable of overseeing and stimulating work and enthusiasm in her force. A splendid opportunity for producer. Laundry experience preferable but not essential. Must live on the South Side. Call W. G. Brewster, Normal 1125, for appointment.

DIRECTOR'S ASSISTANT.

Woman to assist busy sales executive; must have strong personality, common sense, and sincerity. Capable of handling sales people. Over 35. Give phone. Address H Y 154, Tribune.

MANAGERS.

Capable and experienced in ready to wear specialty shops; good salaries; great possibilities for advancement. SALLY FROCKS, 318 W. Adams-st.

WOMAN — MANAGE CLEANING STORE; free fl.; sal. Call Sun. or Mon. 1017 E. 65th-.

WANTED—FEMALE HELP.

Factory and Trades.

ALTERATION WOMAN—FOR [illegible] Park; must be able to [illegible] Monroe 1148.

ALTERATION GIRL—EXPERIENCED. Miss Friedman, Dearborn 2400.

APPRENTICES—WHO ARE TALENTED for hdwk. on gowns. Giddings [illegible]

ARTIST — EXPERIENCED [illegible] design in etching. Wash and line work on greeting cards. Permanent [illegible] ples. HOLMES CO., 161 W. [illegible]

BEAUTY OPERATORS.

3 specialized realistic permanent [illegible] job good $40 week. INTERLAKEN [illegible] State-st., 5th floor.

BEAUTY SHOP MANAGER

for high class Evanston shop; North Shore following pref. Address G E [illegible] Tribune.

BEAUTY OPERATORS.

$30 and commission. SWAIN'S, [illegible] Oak Park-av., Oak Pk. and [illegible]

BEAUTY OPERATOR.

All around; licensed; call at 1608 N. [illegible]way-av., 2nd. floor; Belmont [illegible]

BEAUTY OPERATOR—PERMANENT WAVE and finger waver; all around operator must be expert; no eve. work. North [illegible] shop. Address B 308, Tribune.

BEAUTY OPR.—ALL AROUND; MUST BE expert. 703 Sheridan-rd. Graceland [illegible]

BEAUTY OPERATOR—WITH LOOP FOLlowing. Room 1403, 5 S. Wabash.

BEAUTY OPERATOR — ALL AROUND, with following. Call Hyde Park [illegible]

BINDERY GIRLS.

Experienced, for print shop; steady work; excellent working conditions. [illegible] 2243 W. Harrison-st.

BINDERY GOLD LAYER—MUST BE EXperienced; steady job. BANKERS SUPPLY CO., 5950 S. State-st.

BONNAZ OPERATORS—EXP. [illegible] waukee-av., 4th floor.

CHOCOLATE DIPPER—EXP.; ALSO [illegible] store. Steady. Address B [illegible], Tribune.

COIL WINDERS.

Must be experienced.
Night work only.
8:30 p. m. to 6 a. m.
AUTOMATIC ELECTRIC, Inc.
1001 W. Van Buren-st.

COIL WINDERS.

Experienced hand winders on square [illegible] coils. Apply TEMPLE CORPORATION, 5253 W. [illegible]

CORD INSULATORS.

Must be experienced. Permanent position for right parties.

AUTOMATIC ELECTRIC, Inc.
1001 W. Van Buren.

Cotton Machine Oper.

Experienced on bright wood machine. Campfire Marshmellow Co. in Canada Dry Building, 19 S. [illegible] Maywood. Phone Austin 0336. Take [illegible] son st. car. to 17th-av., or [illegible] L to 17th-av. station.

CUTTER

A very excellent, permanent position for fully experienced cutter on high class dresses. Apply Monday.

PEARLIE POWELL
320 N. Michigan

DESIGNER.

Silk undergarments, negligees, and quilted robes; only those of proven ability need apply. Fantl Bros., Inc., 115 S. Market-st.

DRAPER ON DRESSES.

Thoroughly experienced on high class work in a first class made to order house. Room 332, 410 N. Michigan.

EMBROIDERY OPERATORS

Experienced. Chic Hat Co., 36 E. Randolph-st.

Experienced Merrow Mach.

operators, also plain, neat sewers on wash dresses. We are paying high prices in the city; our operators are making $25 to $30 weekly. Call at once. S. A. RIDER CO., 1213 W. Van Buren-st., 7th floor.

Experienced Operators.

Straw and fabric.

KEYSTONE HAT WORKS,
159 N. Wabash.

Experienced Laundresses.

White only. 1711 Milwaukee-av.

Experienced Operators

on aprons and house dresses. 1021 W. Division-st., 2d floor.

EXPERT MARCELLER

and all round operator. Jeannette Beauty Shop, 409 S. Cicero-av. Austin 7504.

FINGER WAVER AND GEN. OPERATOR—Expert, none other need apply. [illegible] BEAUTY SALON, 679 N. Michigan-av.

FINISHER—FOR HIGH CLASS [illegible] coats. Experienced. Graceland [illegible]

FOLDERS—EXPERIENCED, BY HAND, ON ladies' shoes; steady work. Mayer-Boston Shoe Co., 448 N. Wells.

GIRL—WHO HAS HAD EXPERIENCE ON chenille letter machine; good salary and permanent. Write THE JACKSON-[illegible] CO., Peoria, Ill.

HAND EMBROIDERERS.

Experienced frame workers. Home workers. Call all week. 327 S. Market, 5th fl.

HAND EMBOSSER—ON SOCIAL WORK, TO leave city; competent to handle [illegible] dies; excellent wages. G. A. HERMES, Room 445, 422 S. Dearborn-st.

HAND EMBROIDERERS — EXPERIENCED frame workers, for inside or home. 341 W. Van Buren-st., Rm. 704.

LAUNDRESSES.

Girls, white; shirt finishers. EDGEWATER LAUNDRY CO., 5541 Broadway.

MAKER AND COPYIST.

Exp. on hand made hats. Phone Sunnyside 2694.

MARCELLER—MUST BE EXP. ALL around oper.; perm. waver; also [illegible] wanted. 14 N. Cicero-av. Austin [illegible]

MARCELLER — HAIR DYER, EXPERT; steady position. HIGGINS SHOP, [illegible] E. 71st-st.

MARCELLER AND ALL AROUND OPERator—1606 N. Mason-av.

MARCELLERS — 2. LOUISE MANSELL SHOP, 5716 W. Madison.

MASSEUSE—FOR HIGH CLASS HOTEL trade. State experience, age, and salary expected. Address C 296, Tribune.

MILLINERY TRIMMERS.

Experienced. Come ready to work.

DRUCKER HAT CO.,
65 E. South Water, Rm. 901.

MILLINER.

Experienced on ready to wear and tailored suits.

Apply GAGE HAT WORKS,
2241 Indiana-av.

MILLINERY TRIMMERS.

Come ready for work.

AGER & AGER,
Room 121, 308 N. Michigan.

MILLINERY MAKERS.

Experienced on fine hats; excellent working conditions. Apply Monday ready for work. LIPMAN HATS, 539 Diversey-pkwy.

MILLINERY DESIGNER.

Experienced in making youthful hats; felts and fabrics; splendid opportunity for right party. Address G G 572, Tribune.

MILLINERY TRIMMERS.

Must be experienced.

RELIANCE HAT WORKS,
159 N. Wabash-av.

MILLINERY TRIMMERS.

Experienced; come ready to work. IDEAL HAT CO., 65 E. South Water-st., Rm. [illegible]

MILLINERY TRIMMERS

and makers, exp. Steady work. GEM HAT CO. 65 E. South Water. Room [illegible]

MILLINERY MAKERS

and copyists, experienced. VALUE HAT CO., 65 E. South Water-st., Room [illegible]

MILLINERY.

Straw operators, experienced. BELAFF SKY & SONS, 30 E. Randolph.

Millinery Copyists & Makers.

Best wages downtown. Apply at once [illegible] letter. Address G H 318, Tribune.

MILLINERY MAKERS.

High class hats.

DAMECELLA INCORP., 185 N. Wabash.

MILLINERY COPYISTS

and makers. High grade hats. Suite [illegible] 65 E. South Water-st.

MILLINERY TRIMMERS AND OPERATORS —Experienced. Twentieth Century Hat Co., 65 E. South Water, Room 1407.

MILLINERY OPERATORS—EXP. ON [illegible] to-edge and power machs. [illegible] BROS., 1255 S. Wabash

MILLINERY MAKER AND COPYIST—Experienced. 209 S. State-st., Rm. [illegible]

WANTED—FEMALE HELP.

Factory and Trades.

MILLINERY TRIMMERS.
Expd. trimmers and preparers on ladies' hats; also good hand sewers and dressmakers. E. Eiger & Bros., 1235 S. Wabash.

MILLINERY MAKERS.
Experienced to work on ladies' hats; good pay; excellent working surroundings. H. B. ABRAMS & BRO., 14 N. Michigan-av., 6th Flr.

MULTIGRAPH OPERATOR.
Experienced hand feeder; state qualifications, age, salary desired. Address G F 68, Tribune.

OPERATORS.
Only those experienced on house dresses. No piece work. Good pay. BRONSTEIN-SCHRIAR CO., 910 W. Jackson-blvd.

OPERATORS.
Experienced, two needle power machine operators, women's undergarments, Burlington, Wisconsin. Good pay and bonuses; economical living conditions, pleasant surroundings; near Chicago and Milwaukee. Apply FUTURIST CO. 223 W. ADAMS-ST.

OPERATORS & FINISHERS on men's alterations. Apply 12th Floor, MANDEL BROTHERS, State and Madison.

OPERATORS.
Experienced on corselettes and brassieres for one or two needle machines. Powell Corset Co., 913 W. Van Buren.

OPERATORS.
Experienced on aprons and smocks; best piece work prices in city. 1744 N. Robey-st.

OPERATORS—25
Exp. on wash dresses, smocks, sal. guar. to start. Irving Sobel Co., 1272 N. Wood.

OPERATORS,
Experienced on silk bed spreads. ACME PILLOW CO., 2911 S. La Salle-st.

OPERATORS — DAY AND NIGHT SHIFT on single needle, button and buttonhole machines; must be experienced on aprons. 1834 North-av.

Operators, Power Machines.
Experienced on dresses. 27 E. Monroe-st., Room 1003.

OPERATORS.
Thoroughly experienced on ladies' dresses. FRANCINE FROCK CO., 309 W. Jackson.

OPERATORS — EXPERIENCED ON CHILdren's dresses. Cook Goodstein Co., 115 S. Market.

OPERATORS—EXPERIENCED ON BETTER grade dresses; steady work. Apfelbaum & Stern, 234 South Market-st., 7th floor.

OPERATORS—EXPERIENCED ON LADIES' street dresses. A. Frank Cobeau, 116 S. Wells-st.

OPERATORS AND PRESSER—EXPER. ON wash dresses; steady work; good pay. H. Hyman & Co., 237 S. Market.

OPERATORS—EXPERIENCED ON LADIES' housedresses. 1658 N. Robey, 2d Floor.

OVERALL OPERATORS—EXPERIENCED; union shop; steady work. Apply JOHN RISSMAN & SON, 841 Blue Island-av.

PERMANENT WAVERS — REALISTIC EXperts; also marcellers, finger wavers for Chicago and Evanston. Dearborn 0032.

REALISTIC OPERATOR
First class. Apply Stone's, 6 W. Randolph-st., 6th floor.

Sewing Machine Operators.
Experience on Union Special machine necessary. Apply Rome Co., 1313 S. 55th-ct.

SHIPPING CLERK—MUST BE EXPERIenced in cleaning and dyeing plant; good salary. Apply Tuesday. Arrow Cleaners and Dyers, 6415 Ridge-av.

WOMEN AND GIRLS
To work on paper novelties. No experience necessary. BLUE BIRD FAVOR CO., 831 Roosevelt-rd., 2d floor.

WOMEN—WHITE, EXPERIENCED; OLIVE packers. M. Wolff & Son, 169 N. Ada.

WOMAN—EXP., TO REPAIR CARPETS. Northwestern Rug Clnrs., Armitage 8310.

Household Help.

COOK—WHITE,
to serve table and do first floor work, $20; also wish second maid to help care for children, $18. 150 Linden-st., Winnetka. Phone Winnetka 1144.

COOK-GR. THOROUGHLY EXPERIENCED general maid; white; must furnish city references; only competent need apply. 5816 Blackstone, 2d apartment. Fairfax 8715.

COOK—LIGHT HOUSEWORK. French, Swedish, Danish, or Norwegian; first class; able to serve; high wages; small fam. 5454 Everett-av., 1st. Midway 8357.

COOK—A1, WITH EXCELLENT CHICAGO references; German, French, or Scandinavian preferred; good wages. Call 6142 Sheridan-rd., any evening between 6 and 9.

COOK—COL. HSWK., LNDY., $17; REFS. 2732 Lake Park-av., 1st.

COOK—COL. EXPER. ONLY. APPLY 833 Drexel-sq.

COUPLE, EXPERIENCED.
White, for house work. Woman to cook, man to drive and serve. Private room and bath. Good wages. 142 Church-rd., Winnetka. Phone Winnetka 1619.

COUPLE—MIDDLE AGED; WHITE; FOR new home in near Chicago suburb; man to take care of grounds and car; woman for general housework; must be good cook; references required. Address G C 190, Tribune.

COUPLE—WHITE. NO WASHING. NO DRIVing; good wages; references. Call after 2 p. m. Sunday. 5134 Woodlawn-av.

COUPLE—WHITE, GENERAL HOUSEWORK, plain cooking, yard man and driving; refs. Greenleaf 4830.

COUPLE YOUNG; GEN. HOUSEWORK FOR mornings. Address Y 161, Tribune.

EXPERIENCED MAID,
White, cooking, general housework; no washing; own room; $18-20. Greenleaf 2774.

GIRL—YOUNG, WHITE, FOR GENERAL housework; no washing. M. C. GITTELSON, 6951 Merrill-av. Plaza 0255.

GIRL—GENL. HSEWORK. SMALL FAMILY. Good wages. References. 5111 Drexel-blvd., 1st apt.

GIRL—GENERAL HOUSEWORK AND TO help with care of children; good home. Phone Hinsdale 1841.

GIRL—HIGH SCHOOL, TO HELP WITH light hswk. in 1 rm. in back of store; $5 a week. E. Perkins, 3007 Armitage-av.

GIRL—WHITE, HSEWK. NOT OVER 35; plain cook, 3 adults; laundry out. Gd. hme. $16. Triangle 10356.

GIRL—WHITE, COMPETENT. COOKING, serving, 1st floor work, $20. 150 Linden-st., Winnetka. Phone Winn. 1144.

GIRL—GEN. HOUSEWORK; CHRISTIAN home; priv. rm.; no wash.; must like children. R. J. Hill, Ph. Park Ridge 593½.

GIRL—WHITE; 25-40; GENERAL HOUSEwork; good cook; 3 in fam.; rm. and bath. Clark, 223 N. Mayfield. Austin 3198.

GIRL—GENERAL HOUSEWORK; NO LAUNdry; plain cooking; $10 week. 7734 Essex-av. Saginaw 1675.

GIRL—COME AT 11 MORNINGS, STAY few nights during week; salary $8. Ph. Triangle 1287.

GIRL—WHITE, EXPERIENCED FOR GENeral housework; good home; good wages; 109 6th-st., Wilmette. Wilmette 3618.

GIRL—YOUNG, REFINED, TO TAKE CARE of boy; one-half day, $8. Address H N [illegible], Tribune.

GIRL—YOUNG, WHITE, TO HELP WITH general housework. 1472 Berwyn-av., Sunnyside 10198.

GIRL—WHITE; GEN. HSWK. NO COOKING, no washing; 2 adults, 2 children. Berliner, 854 Ainslie, Apt. 1. Sunnyside 6343.

GIRL—18 TO 35 YEARS, CARE OF CHILdren and light hswk.; good home. Mrs. Coats, 4956 N. Ridgeway. Ph. Irving 4367.

GIRL—GENERAL HOUSEWORK, SMALL family, no washing, light work; must be able to answer phone. 3732 W. 16th-st.

GIRL—EMP. OR STUD. RM. BD. CARE child eve. Sheldrake 8100, Apt. 210.

GIRL — WHITE, GENL. HSWK.; SMALL family; good home. Irving 2979.

GIRL—YOUNG, GENERAL HSWK.; HOME nights. Sheldrake 10473.

GIRL—WHITE, GENERAL HOUSEWORK, IN family of 3. Sheldrake 6939.

GIRL—YOUNG, WHITE, FOR GENERAL housework. Levoy, 7009 Chappel, Fair. 2265.

GIRL—GEN. HSEWK. GOOD HOME. NO washing; $14 wk. Mrs. Racin, Winn. 1665.

GIRL—LIGHT HOUSEWORK, NO WASHING or cooking. Call Van Buren 2715.

GIRL—WHITE, EXP. GEN HSEWK. GOOD cook; no wsh.; $16. Sheldrake 3769.

GIRL—WHITE; GENERAL HOUSEWORK. Kenwood 6974. 5036 Drexel, 1st apt.

GIRL — WHITE; GENL. HOUSEWORK; small apt. Rockwell 5540.

GIRL — STEADY; WHITE; GENERAL housework; good home. Mansfield 8328.

GIRL—WHITE; GENERAL HOUSEWORK; family of 3. Sheldrake 6939.

GIRL—WHITE; GEN. HSWK.; ASST. WITH small fam. Miller. Shel. 2669.

GIRL—WHITE, MOTHER'S HELPER, LIGHT work; good home, wages. Newcastle 2207.

GIRL—WHITE, GENL. HOUSEWORK. 2740 Logan-blvd. Brunswick 2089.

GIRL—FOR GENERAL HOUSEWORK; 3 IN family; prt. rm.; good home. Briar. 6281.

GIRL—GOOD COOK, NO HOUSEWORK, ASsist with child. Buckingham 4999.

GIRL, WOMAN—WHITE; LGT. HSWK.; 2 child. Blair, 5529 Kimbark. Plaza 3858.

GIRL—WET. GEN. HSEWK., COOK, GOOD. Evans, 6657 S. State, 2d flr.

GIRL—YOUNG, WHITE, LT. HSWK.; NO [illegible]; 1 child 6 yrs. Edgewater 5549.

GIRL OR WOMAN—TO MIND CHILDREN evenings. Catholic pref. Regent 3777.

WANTED—FEMALE HELP.

Household Help.

GIRL—FOR GENERAL HOUSEWORK IN modern home small town near Rockford; must be good cook and know how to serve; elec. wash. mach.; give age, ref., sal. Address C F 97, Tribune.

GIRL—COMPETENT; WHITE; PROTESTANT; experienced; god wages; permanent position; good home; 4 in family; must like children; references. Call Mrs. Bennett, Glencoe 1188.

GIRL OR WOMAN
For general housework; 3 in family; $15 a week. 3726 N. Kedvale.

GIRL—RELIABLE, WHITE, GENERAL housework, cooking; like children; no washing; $12 a week; own room and bath. Call Sheldrake 8677. S. C. Stout, 2044 Arthur-av.

Girl for Gen. Hswk., Exp.
Ger. or Scandinavian pref.; no laun. Schiller, 5144 Dorchester-av., Fairfax 8403.

GIRL—WHITE; SMALL APARTMENT; OWN room; no washing. Adelman, 5306 University-av. Dorchester 0782.

GIRL—WOMAN, WHT., GEN'L HSWK.; plain cook, mother's helper; steady; priv. rm.; gd. sal. Apply 3653 N. Springfield-av.

GIRL—WHT., LT. HSWK., GOOD COOK; ref. req.; sml. fam.; hotel apt.; own room and bath. 2828 Pine Grove-av., Apt. 315.

HOUSEKEEPER.
Motherless home. Comp. home maker who likes children. No wash. Sub. home. Mon. after 3 p. m., Harrison 6768. Mr. Oliver.

HOUSEKEEPER—IN SMALL TOWN 100 MI. west of Chicago; a good home for right party; 2 in family; must be good cook; modern home, gas, elec. wash. mach., and light; give age, ref., sal. Address C F 55, Tribune.

HOUSEKEEPER — ELDERLY, CATHOLIC widow; for 3 adult brothers; very good home; moderate salary. W. A. Gaynor, 3424 Adams-st.

HOUSEKEEPER—MIDDLE AGED; FAMILY of 2; good home. Apply after 1 p. m. Sun. 3017 W. Jackson-blvd., Apt. 1.

HOUSEKEEPER — BY TEACHER, WITH A child 18 mos. old; pleasant home; bungalow. Ph. Merrimac 4940.

HOUSEKEEPER—IN THE COUNTRY, CONveniences; no heavy wash.; good home; $30 mo. Write Box 501, Downers Grove.

HOUSEKEEPER—MIDDLE AGED WOMAN in small family. Address L. MADSEN, Gardner, Ill.

HOUSEKEEPER—JEWISH, IN MOTHERless home. Adults employed. Call Keystone 2890. 3745 Eastwood-av.

HOUSEKEEPER—MIDDLE AGED, IN WIDower's home; references. Midway 2125.

MAID, WHITE.
Good home, good wages; must like children. W. M. JACOBSON, 7424 Chappel-av., 1st apt.

MAID—FOR GENERAL HOUSEWORK AT Crystal Lake, Ill., 1 hour from Chicago; modern, permanent home; 2 adults, no children, no washing, no evening work. Call Mrs. Brown, Juniper 9190, Monday a. m.

MAID—SWEDISH; EXPERIENCED; NOT over 40 years old; cooking and downstairs work, where another maid is kept; must have good references; no others need apply; $20. Call after 9 o'clock. Bev. 0974.

MAID, EXPERIENCED.
General housework, cooking, no laundry. Good wages. S. N. Baskin, 429 Briar-pl.

MAID—WHITE, GOOD COOK.
Exp. German pref.; no washing; thru. hse. cleaning; fam. 3; gd. sal.; ref. Shel. 5517.

MAID, WHITE, $15 WK.
Young; general hswk.; fam. 2 adults, 1 baby; pri. rm. and bath. Drexel 9439.

MAID—WHITE, GOOD COOK AND EFFIcient general housework. Barry-av. Graceland 6559.

MAID—WHITE, YOUNG; REPORT TO Englewood Hospital, 60th and Green-st., 8 to 10 a. m.

MAID—WHITE, EXP. GEN. HSWK.; ASSIST 2 small children; gd. cook; no laun.; beau. priv. rm. bath, $14. Sheldrake 3656.

MAID—FOR GENERAL HOUSEWORK, German or Swedish. 3 in family. 7527 Luella-av. South Shore 10046.

MAID — WHITE, SMALL FAMILY, NO washing. Call Wilmette 3353.

MAID—WHITE, GEN. HSWK., OWN RM. and bth. Buchmann, 916 Ainslie, Edg. 7393.

MAID—EXPERIENCED GENERAL HOUSEwork. Call 2732 Devon, Rogers Pk. 10058.

MAID—SECOND, WHITE, EXPERIENCED. References. Phone Bittersweet 0052.

MAN AND WIFE
to act as cook, maid laundress and butler, at private summer home on Wisconsin lake; every convenience; couple must be experienced; competent and reliable; call in person at 3411 S. Michigan-av., Sun., Mon. or Tues., between 10 and 6 o'clock.

MANAGING HOUSEKEEPER
Private home; supervision of detail, managing of servants; only those experienced in this line and giving full particulars and references will be considered. Address D N 550, Tribune.

MIDDLE AGED WOMAN—CARE OF 1½ YR. child, light housework; go home nights. Off Sunday. 2914 Addison. Jun. 9846.

MOTHER'S HELPER—WHITE; LGT. HSWK. Stay nights. Columbus 6341.

MOTHERS' HELPER—WHT. GOOD PAY. Keystone 4282. 5014 N. Drake-av.

MOTHER'S HELPER—WHITE; GOOD HM.; Mrs. Fox. Briargate 2743.

MOTHER'S HELPER — WHITE, PERMAnent; gd. home; own room. Call Sunny. 6550.

NURSEMAID—2 CHILDREN, YOUNG, WILLing; German or English preferred; give city reference. Rosenblatt, 1346 Greenleaf-av., Rogers Park 7981.

NURSEMAID—WHITE, FOR 2 CHILDREN, 3 and 4, in house; experience required. Plaza 1245. 5555 Everett, apt. D-1.

NURSE—GOOD, TO TAKE CHARGE OF several patients on floor; perm. pos.; $60 mo., room and board. Sheld. 2981.

WOMAN—REFINED, RELIABLE, ACT AS nurse and governess for 2 children, age 19 months and 5 years. References required. Sheldrake 10237.

WOMAN—WHITE; WILLING TO LEAVE city, between 30 and 40, for general housework and cooking; no washing; Protestant family; 5 adults. Address H A 407, Tribune.

WOMAN—ELDERLY, LIGHT HSEWORK, and care small boy; home more than wages; no objec. to child. Smith, 3933 N. Seeley-av.

WOMAN—YOUNG; LIGHT HOUSEKEEPING; no children; good home. Apply H. Hyman & Co., 237 S. Market-st. Phone Dearborn 9574.

WOMAN—TAKE CHARGE BACHELOR'S REfined home. Home, small wages. Give details in letter. Address C 402, Tribune.

WOMAN—GENL. HSEWK. WHITE. GOOD cook, no laundry. References. 1023 Hyde Park-blvd., Apt. 2.

WOMAN—MIDDLE AGE; FOR ROOMING hse., 20 rooms; capable of taking charge; reference. Address B 245, Tribune.

WOMAN—ELDERLY, TO TAKE CARE OF baby, room and board and $5 per week. Call 3431 W. 38th-pl., 1st floor.

WOMAN—WHITE; GEN. HSWK.; GD. COOK; light washing; $10. Briargate 0081.

WOMAN—GENERAL HOUSEWORK. STAY on place. 7823 Euclid-av., So. Sh. 8917.

WOMAN—WHITE; GEN. HSWK.; SMALL fam. Merrimac 8370. 3019 Normandy-av.

WOMAN OR GIRL—WHITE, HSEWK. $10 wk.; wash. sent out. 655 W. 61st-st.

Clubs, Hotels, and Restaurants.

COOK—EXPERIENCED, FAST, RESTAUrant; north side. Address D N 556, Tribune.

COOK—
First class. Gargoyle Restaurant, 1007 E. 43d-st.

COOK—COLORED OR WHITE; $18 WEEKly and meals. 4622 W. 22d.

DISHWASHER—COLORED OR WHITE; $15 weekly and meals. 4222 W. 22d.

ELEVATOR OPERATOR — EXPERIENCED, for fashionable Evanston hotel. Apply Mon. 9 a. m., receiving room, Orrington hotel, Church and Orrington, Evanston.

FIRST COOK—EXPERIENCED. APPLY IN person, Monday. WOMEN'S AND CHILDREN'S HOSPITAL, 1606 Maypole-av.

HAND EMBROIDERERS—HOME WORKERS, experienced. Call Monday before 6 p. m. 1834 North-av.

HEAD WAITRESS,
Restaurant and banquet experience, for large, high class club in Michigan for April 15 opening; give experience and salary wanted. Address G D 235, Tribune.

HEAD PANTRY WOMAN
for large Michigan club; must have A1 tea-room experience; give references and salary. Address D F 526, Tribune.

HEAD WAITERS—EXPERIENCED. Flanders, 7501 Exchange.

MG. HKPR.—EXP. 40 RM. HOTEL; WOM. with emp. hus.; apt. and sal. Ard. 0163.

PANTRY GIRL — EXPERIENCED; GOOD wages, board and room. Pearson Hotel, 190 E. Pearson-st., rear.

Soda-Luncheonette Girl,
18 to 24 years of age; must be neat. PHONE BEVERLY 19361.

WAITRESSES.
Short hours; soda fountain, luncheonette, experienced. LAVINE DRUG CO., 9TH AND WABASH.

WAITRESSES—EXPERIENCED, $50, ROOM and board. Greenwood Inn, Evanston.

WOMAN—25-35 YRS., TO ASSIST MANager of summer resort in North. Wis. Call at Sherman Hotel, Room 350-A, between 11 a. m. and 3 p. m., Monday.

Saleswomen.

A SALARY AND COMMISSION
to several women to show houses. No experience necessary, as we give you proper training. Call at 32 W. Randolph-st., Suite 612. Ask for Mrs. Tingle.

A COURSE IN SALESMANSHIP
and I will pay you a salary while learning; open for housewives or business women; evening only. Apply at 32 W. Randolph-st., Suite 612, 9 a. m. to 9 p. m.

A NATL. LOOP BANK
has an opening for a woman who is interested in making a permanent connection that has a brilliant future. Only a woman of keen intelligence and a broad outlook should telephone for appointment. CENTRAL 9694.

WANTED—FEMALE HELP

Saleswomen.

A POSITION OPEN
Two refined ladies wanted; must be over 25 years old and have good character references. This is a profitable business; and earn money while learning.
No experience necessary. Nothing to buy. I represent a large, reliable firm established over 30 years, with thousands of satisfied customers, and will interview ambitious ladies to represent us in Chicago districts. The work is pleasant, congenial, and dignified.
As I will be too busy directing ladies I will have no time to answer letters. But I will see you in person. I can tell you in five minutes whether or not you would qualify and like this work. Every lady I accept will be given an immediate position.
If you are serious and want to succeed in business talk it over with me. I started the same way by answering one of these special advertisements of this firm and am making money. You can do the same. Apply in person only today, 9:30 a. m. to 2 p. m., or between 5:30 and 7:30 p. m. to Miss M. Walters, Suite 1419-19A Blackstone Hotel.

A A A
BUSINESS WOMEN
who own and drive their own cars. Selling experience in bonds, real estate, insurance, or social work preferred.
HOUSEWIVES
who can spare several hours during the week, Saturday and Sunday included.
We have an unusually attractive offer. Come in and investigate. It will mean much to you. Apply Rm. 201, 1009 N. State-st.
KRENN & DATO, Inc.
1009 N. STATE-ST.

A BANK OPPORTUNITY.
[For full or part time work.] A prominent bank will open on Monday a woman's division of its new business department; soliciting activities similar in every respect to those of the men's division which has been operating successfully for years; the dignity of the work and the unusual earning possibilities should make the connection attractive to capable women of the better class; previous sales experience is desired but not essential; careful training and the utmost in practical co-operation and guidance given; compensation, commission basis, payable weekly; replies should give full information; state phone number. Address K F 347, Tribune.

A Large Financial Inst.
has an opening in their dept. of educational finance for a woman of education, refinement, energy and ambition, who wishes to make a permanent connection that yields a good income and excellent future possibility. Work is of the highest type with real human interest; only women of good qualifications should phone Harrison 2465 for appointment.

A FEW POSITIONS
now open in sales dept. of largest firm of its kind in city. Experience not necessary. We train you. Salary and comm. to those who qualify. Only ambitious women wanted. Must be over 25 yrs. old with A1 character references. Apply in person to FRED'K H. BARTLETT REALTY CO., 6th floor, 69 W. Washington-st.

Advertising Saleswoman.
For program work; experienced preferred; attractive proposition; permanent connection. MR. WADE, 1604, 75 E. Wacker-dr.

ARE YOU THE GIRL?
We want one good saleslady for each of the North, South and West Sides to work on qualified leads for beauty culture prospects. Address G F 404, Tribune.

CANVASSERS
AT ONCE.
20 WOMEN.
Salary and Commission.
Apply
SAMPSON SEX & CO.,
139 N. Clark-st.

CANVASSERS—2.
Salary and commission; short hours. Apply Mon. after 9:30 a. m., 5608 Milwaukee-av.

DEMONSTRATOR.
Experienced to demonstrate and sell a high grade line of food; must know how to bake; permanent position. L. KLEIN, Halsted, 14th and Liberty.

EARN $6 DAILY UP.
Household necessities. No competition. Full or part time. 440 S. Dearborn, R. 330.

FIELD REPRESENTATIVE.
Intelligent young lady for Jewish National institution. Apply in person, Room 1011, 30 N. Dearborn-st.

FOUR SALESWOMEN
over 28; must be willing to start on $24 per week; hours 9-4, ½ day Saturday; permanent. Apply Monday, 9:30 to 12, 209 S. State-st., Room 923.

General Saleswomen.
House to house; make $8 daily selling well known Cee Dar crystals for 35 cents; also 25 cent paddle that hangs on hook, kills moths, disinfects; cost $1 a dozen. 3241½ N. Ashland, or R. 505, 77 W. Washington.

Guaranteed Sal. and Comm.
NATIONALLY ADVERTISED PRODUCTS. NOW BROADCAST ON W-G-N.
Can use a few energetic ladies over 25 years of age; interesting work; steady. Apply to MR. SMITH, Room 820, 58 E. Washington, corner of Wabash.

HOUSE-TO-HOUSE
Crew mgrs. and demonstrators; a half minute demonstration sells 29 of every 30 housewives; a 50c seller; good territory still open; promotion rapid; permanent. NU-GLASS CO., 1463 S. Michigan.

LADY—AMBITIOUS, SPARE OR FULL time; experience unnecessary, to sell Queen Quality dresses from maker to wearer. C. & R. MFG. CO., Cleveland, O.

MARRIED WOMEN
with car to work short hours. Dignified work, live leads. Apply 1425 Milwaukee-av.

NURSES.
Your knowledge of disease and health should make possible a substantial income through placing in homes a health protecting machine which combines other advantages as well; pleasant, interesting, profitable employment; give age and general experience. ADDRESS G E 375, TRIBUNE.

OFFICE WOMAN
Desiring change to outside work and preferring religious work; splendid income with rapid advancement; expenses and carfare paid while learning; must be 25-40; college ed. preferred. State education, church, and phone. Address T F 94, Tribune.

PART TIME WORKERS
for pleasant salework in the evening. Civic campaigns; good commission; those with musical acquaintances preferred. Address G Y 563, Tribune.

RADIO CANVASSERS—MUST LIVE S. E. section; salary and commission; steady work or part time. 1725 E. 79th-st.

REFINED WOMEN NEEDED
4 for special sales work in Chicago; no traveling; with or without experience. We train you to sell our way. Only dignified ladies over 25 years wanted. Apply in person only from 9:30 a. m. to 2 p. m. or from 5:30 to 7:30 p. m. Miss M. Walters, Suite 1419-19A Blackstone Hotel.

SALESLADIES — SPECIALTY; OUR LINE sells quick; big commission paid daily. 1302 Capitol Bldg., 159 N. State.

SALESWOMAN—EFFIC.; OUT AND INSIDE work, dress, hat exp.; sal., com. Apply PARIS CHIC, 635 N. Michigan.

SALESLADIES—OVER 25; EXP.; $30 WK.; also inexpd. part time women. 17 W. Quincy-st., 7th floor.

WANTED—FEMALE HELP.

Saleswomen.

SALESWOMEN
Women with retail selling experience in local stores for sales work.
Apply Room 201 at 168 N. MICHIGAN, Eight P. M. Monday Evening, April 8.

SALESLADIES.
SPARE TIME WORK.
GUARANTEED EARNINGS.
We need extra help day or evenings and can guarantee sincere, refined women over 30 years of age a lucrative weekly earning. A dignified position, requiring women of intelligence and poise.
This is really an extraordinary opportunity to make extra money. Full or part time. Not real estate.
Call for personal interview Monday. H. W. Branigar Organization, R. 622, 160 N. La Salle.

SALESWOMEN WANTED.
FOREIGN SPEAKING.
By large concern; must be ambitious, between 30 and 50 years of age; salary and commission; also bonus on production; permanent work.
FRED'K H. BARTLETT CO.,
CHICAGO TITLE & TRUST CO. BLDG. 69 W. WASHINGTON-ST. ROOM 507.
MR. A. CARSELLO—11 A. M. TO 6 P. M.

SALES ASSISTANT — FOR LIMITED OR long term; high grade opening; uncrowded field; wholesome outdoor work; easy coaching free; immediate returns; with or without car; very big money. ADDRESS G F 62, TRIBUNE.

SALESWOMEN.
Women who believe in themselves; must be of good personality; high school education; unincumbered; free to leave city. We train you to succeed. We finance you. Call at 915 Bell Bldg., 307 N. Mich.-av.

SALESLADY AND MODEL.
Wholesale dress house, one with experience preferred; size 16 or 18; state age, experience and references. Address F D 375, Tribune.

SALESLADIES.
Salary. Hours 8:30 to 1:30. House to house. 1575 Ogden, Rm. 6; 1633 W. 63d, Rm. 12.

SALESLADIES—OVER 30, 6 WANTED AT once, also 4 demonstrators, free to travel Illinois state; transportation paid to those who qualify. Apply E. L. Brandt, Hotel Sherman.

SALESWOMEN—UNUSUAL OPPORTUNITY for ladies between 25 and 40, above average in personality and appearance; real co-operation assured those who qualify; no canvassing. Room 1624, 17 N. State.

SALESWOMEN—DUE TO EXPANSION OF our sales force, we can use 5 women for our MATTHEWS DRESS LINE, most up to date line in the country. GORDON, 109 N. Dearborn-st., Rm. 1006.

SALESWOMEN—SPARE, FULL TIME; EXperience unnecessary; pleasant outdoor work; fast selling lovely lustrous printed dresses, all sizes. Com. or salary if qualified. ROSANN, 242 W. 36th-st., New York.

SALESWOMEN—TRAVELING FOR LARGE company; good salary, rapid advancement; exp. not necessary. M. Segale, 125 E. 13th-st. Calumet 4526.

SALESLADIES.
Exp. house to house with dresses. Capitol, 81 Roosevelt-rd. Salary and comm.

SALESLADIES—EXP. TO SELL HIGH GRD. children's dresses; excellent opportunity for right party; car preferred. Address B 121, Tribune.

SALESLADIES—MAKE $50 A WEEK TAKing orders for laundryless, stainproof tablecloth, bridge table covers, luncheon sets in colors. 192 N. Clark-st., Room 815.

SALESLADIES.
Exp. house to house canvassers; hrs. from 8:30 to 2 p. m. Apply 1319 W. Madison-st.

SALESLADIES—NEAT APPEARING; YNG.; to sell something entirely new in wearing apparel to men; salary and commission. 21 E. Van Buren-st., Room 401.

SALESLADIES—MATURE, SELF SUPPORTing women. Mod salary to start. Perm. Mon., 9 to 12. 5042 Winthrop. Ask for Mrs. Schroeder.

SALESWOMAN—MARRIED OR SINGLE, whole or spare time, selling household necessity; no competition; $30 to $40 wk.; steady. Address C 559, Tribune.

SALESLADIES — 25, EXPER. HOUSE TO house; food prod.; good comp.; new firm; get in on ground floor. MRS. MIDDLETON, 3227 Montrose-av., after 9 a. m. Monday.

SALESWOMAN—WITH OR WITHOUT CAR, city, out of town; pay $5 per acct; average $45 weekly. Address F G 447, Tribune.

SALESLADIES—8, HSE. TO HSE., $2.64 a day and bonus; well known, fast seller; steady all year work. Kedzie 1458.

SALESLADIES—MAKE $10 DAILY TAKing orders for MARY ROSE FROCKS. PHILPS & LEVIN, 5 S. WABASH, R. 1308.

SALESLADIES — MONOGRAM BOOK matches; big sellers; large profits, city and elsewhere. 75 E. Wacker-dr., 32d flr.

SOLICITORS — SEVERAL EXPERIENCED women to work out of dealer's stores selling ultra violet lamps and exercisers. Leads furnished. Earning possibilities best. See MR. DAVIS, 123 S. Wells-st., Monday and Tuesday, 10 a. m. to 4 p. m.

SOLICITORS!
for installment jewelry stores; state experience. Address H Y 143, Tribune.

SOLICITORS — 3, MAGAZINE SUBSCRIPtion; good prop.; part time, full time, side line. Address F M 396, Tribune.

Subscription Saleswomen.
Live weekly trade publication; Chicago and suburbs; excellent opportunity. Address D E 100, Tribune.

TRAVELING POSITION
Transportation paid; guaranteed income to start; thorough training given four women who qualify for permanent positions guaranteeing $2,500 first year. Must be high school graduate, between 25 and 45, free to leave city. See MRS. THOMAS, 913 Garland Bldg., 58 E. Washington-st.

TWO LADIES
Over 25 to conduct branch sales offices in Hammond and Gary, Ind.; must be neat and have a good knowledge of sales work; a real opportunity for large earnings. SEE MR. HALL, Rm. 312. 208 W. Washington-st.

UNUSUAL OPPORTUNITY.
Organization connected with one of America's great universities desires the services of several high grade women, capable of explaining a unique service to leaders in the smaller cities; salary; permanent position; opportunity for promotion; applicant must be free to travel; over 27; have A1 character references; no experience necessary. Call early, MR. HOOVER, 6 N. Michigan-av.

WANTED.
Two ladies of refinement and culture for work of a special nature. See Miss Roehl, from 10-4. Rm. 1514, 134 N. La Salle.

WOMEN
between the ages of 25 and 40, who are willing to work for $24 per week while learning a business that will make them independent for life. The work is dignified and above all pays exceedingly well. Applicants must be neat in appearance and come prepared to remain for schooling. Hours 9 to 4, half day Saturdays. Apply 9:30 a. m. Monday, 1504 Capitol Bldg.

WOMEN—BIG CASH PROFITS DAILY.
Full or spare time. Wonderful line dresses, 3 for $5 up; lingerie, hosiery. Miss Coburn, Pa., sold $59.25 in half day. Mrs. Robinson, Del., sold $96.95 Monday, made $19.40. Mrs. McClyment writes 1 order for $65.95, makes $13.60. You can do as well. No exp. necess. Free outfit. Famous reliable house. MALLOCH'S, Dept. 47, Grand Rapids, Mich.

WOMEN.
Several of good appearance, single, 25 to 35; Protestant; for pleasant profitable work; calling on business people; income assured; Monday, Tuesday, Wednesday, 1 to 3. Room 1630, 159 N. State-st.

WOMEN—OVER 25, FOR DEMONSTRATING and selling delicious food specialty. Now in season. Work with crew mgr. on car; draw. acct. if qualified. Vacancies Austin and N. S. Opp. for lrg. earnings. Call 9-12 a. m. only. Bordo, 614 W. Lake, 3d floor.

WOMEN—A FEW HIGH GRADE, TO PROduce prospects for growing retailer. No selling but an excellent opportunity to learn salesmanship. Part or full time. Outside work. Drawing account to producers. Address C L 593, Tribune.

WOMEN—A FEW POSITIONS SELLING community advertising; remunerative; state age, particulars. Address C 513, Tribune.

WOMEN — WITH CAR; EXP. INFANT'S wear; wholesale. Address S A 51, Tribune.

WOMEN—LIVE WIRES; TO SELL PHOTO coupons; $10 day. Monfort, 27 E. Monroe.

3 NEAT APPEARING
young ladies, 18 to 25. Must be satisfied with $25 week to start. Position permanent. Apply 9 to 11 a. m. week days. Mr. Bennett, Room 310, 185 N. Wabash.

WANTED—FEMALE HELP.

Saleswomen.

YOUR CHANCE FOR SUCCESS
now open for ambitious women over 25 years of age, with good references; remuneration for those who qualify.
Selling experience will help, but is not absolutely necessary, as I will show you our method, based on 30 years of success. I represent a large financially responsible firm, backed by public good will and extensive advertising. Plenty of repeat business and new live leads.
If you are willing to start with moderate salary and will follow my instructions, you can rise more quickly in this business than in any other field I have knowledge about.
As I will be too busy working with my group of salesladies I will have no time for correspondence about this opportunity. YOU MUST APPLY IN PERSON. If you can sell me to the idea that you are sincere, ambitious, and willing to succeed, I will place you in a well paying position at once. Apply in person from 10 a. m. to 3 p. m. ASK for H. F. NEHER, Suite 830 Hotel Morrison.

Agents.

LADIES—AMBITIOUS. $15 DAILY CASH profits selling famous Hoover white uniforms and apparel to professional and semi-professional and business men; organizations, factories, housewives, etc. Experience unnecessary. Full or part time. Outfit FREE. Dept. 1004 P. Hoover Mfg. Co., 30 W. 33d-st., New York City.

LADIES—SHOW NEWEST TYPE TABLEcloth to friends. "Practi-Cloth." never needs laundering. Just wipe off to clean. Everyone buys. $3-$4.50 hour. Get free samples, big offer. Write Maytex, 253 Church-st., New York, Dept. 306.

WOMEN WHO WANT A STEADY INCOME—From part time work can earn big money introducing new face cream; every woman buys over and over again; daily commissions. Write for special offer. M. Shields, 162 W. 48th-st., New York City.

SALESWOMEN—$12 DAILY AND FREE chain for you. "V" Chains prevent lingerie straps slipping. Every woman buys. Get sample. Lingerie "V," 310 S. Dearborn, Chgo.

WOMEN—BIG MONEY BEING MADE NOW with our Mother's day mottoes and gift specialties. Sell on sight. Start quick. LEE, 29 S. Clinton-st., Chicago.

WOMEN—EARN $5 TO $10 A DAY SELLing flowers, house to house. For particulars write WESTERN FLOWER CO., 3443 N. Harding-av., Chicago.

AGENTS—SELL STAPLE ARTICLES; BIG demand. Call 2 to 5 or write The Dee-Lite Co., 208 N. Wabash-av.

Miscellaneous.

LADIES
TO DRIVE THEIR OWN CARS.
A Chicago club can use several ladies with cars, one or two afternoons each week, to drive our special lady representative. This is permanent, well paid, and pleasant work. Applicants should live north of Madison-st. When answering give style of car and phone number.
ADDRESS
G F 55, TRIBUNE.

LET'S GO.
DO YOU WANT TO MAKE MONEY IN YOUR SPARE TIME?
ATTEND our FREE LECTURE on SALESMANSHIP
THURSDAY, APRIL 11th, AT 8 P. M.
High class women, 25 to 45 years old, who have lived in Chicago 3 years or more, will find this a real opportunity.
THURSDAY EVENING, 7 TO 8 P. M.
OLIVER SALINGER & CO.,
FIRST NATL. BANK BLDG.
31 S. CLARK-ST.

A BUSY EXECUTIVE NEEDS THE ASSISTANCE
of a dependable woman, age 27 to 50; a woman who has mature judgment, happy disposition, neat appearance and tact; short hours, pleasant associates and surroundings. This fine opportunity would appeal to a home woman. Call personally Monday only, between 9:30 a. m. and 1 p. m. 78 E. Madison, Room 1202. MR. HERBERT.

NO EXPERIENCE.
Ladies to arrange demonstrations for radio. FULL OR PART TIME. Can earn $30 a week to start.
Direct Factory Branch
Walbert Radio.
Apply at 2 p. m. only, Room 516, 29 S. La Salle.

An Experienced Secretary.
This position requires High School education; some college work is highly desirable; applicant must be an experienced stenographer, responsible in the care of secretarial detail, have initiative and pleasant personality; write fully, stating age, qualifications, and salary expected. Address D B 268, Tribune.

MARRIED WOMEN,
Ages 25 to 35 preferred; canvassing experience valuable but not necessary; short hours; salary and commission; steady employment for producers. See Mr. Strong Monday, 9:30 to 11:30.
LOGAN DEPARTMENT STORE,
MILWAUKEE, DIVERSEY AND KIMBALL.

YOUNG LADY.
Refined high school graduate; not over 22 years of age; one who can appreciate an excellent opportunity with chance to travel and at the same time make good money; salary $25 per week. Phone Euclid 9300 Oak Park, between 12 to 2 p. m. Ask for Mrs. Seymour.

WOMEN—RELIABLE, TO SELL MY REAL home made chocolates direct to consumers. 3 lb. box retails for $1; regular 70c a lb. goods. Large profits; sure repeater; become exclusive dealer in your town or locality. Finest goods on the market; sells itself. Special package for Mother's day. Free sample. Write for appt. Address E L 582, Tribune.

SALARY AND BONUS.
Neatly dressed woman over 22 years old for special work afternoons or evenings. Housewives can do this work. No experience necessary. Not real estate, stocks or bonds. Apply Monday, 10 a. m. to 8 p. m. ROOM 1805. 5 S. WABASH-AV.

AT ONCE.
Neatly dressed woman over 21 years of age for special steady work. Apply 10 a. m. to 8 p. m.
WM. EICHENBAUM,
ROOM 706. 134 N. LA SALLE.

Religious Educational Work.
Splendid income and unusual opportunity for promotion. Expenses, car fare and guaranteed income. Must be Prot., over 23, more than H. S. ed. Write fully, give phone. Address S O 561, Tribune.

WOMAN—UNEMPLOYED, REFINED AND educated, in sales dept. of publisher for nearby city; salary $25 a week to start, increasing by $5 a week every two months to $50 a week at the end of 10th month; will add to this if progress warrants it. Mr. Robb, 4750 Sheridan-rd.

WOMEN,
married or single, over 25, who have a few spare hours during the week, can earn extra money by sending address. No selling. Address A D 562, Tribune.

OPPORTUNITY.
We have some short hour work which can be done without interference with other duties. Must be trustworthy, over 30. Give phone. Address H Y 153, Tribune.

WOMAN
With executive ability; experienced in handling mail orders; educational. State experience and reference. Address F D 380, Tribune.

SUBSTANTIAL WOMAN
over 35, who has held position of responsibility and trust, to assist busy sales executive. Give phone. Address H Y 155, Tribune.

TWO WOMEN
to show buildings on the north side; steady work; references. Rm. 312, 208 W. Washington. 10 to 4 o'clock.

NURSERY GOVERNESS—FOR 3 BOYS, 2, 5, 10 years of age; must be experienced and highly educated. First class references required. No others need apply. Address A L 108, Tribune.

WOMEN—SPARE TIME PROFIT. NO CANvassing. Exp. unnecessary; merely introduce attractive idea to friends and neighbors. Large commission earned quickly. See MR. BAILEY, Room 1009, 189 W. Madison.

WOMAN — CAPABLE, OVER 30, WHO needs good income in congenial work, will find that place with the new children's work. BOOK TRAILS, 180 N. Michigan, Chicago.

WOMEN.
Spare time work. Pays good money. Rm. 702, 6 N. Michigan-av.

COUPLE — TO TAKE CHARGE OF GOLF course; man to manage course an wife to care for tea room; give experience. Address F M 397, Tribune.

WOMEN — SPARE OR FULL TIME, $1.50 hour. Easy, steady work. Household products business. No interfer. with home duties. Women's Dept., McNess Co., Freeport, Ill.

WOMAN—YOUNG, COLLEGE EDU., HIGH class; phone work at home. Ph. exp. and $50 a mo. sal. Hours 9 a. m. to 1 p. m. Give phone. Address E P 432, Tribune.

WOMEN—AT ONCE; EARN $10 TO $12 wk. working AT HOME in spare time distrib. coupons. Address E K 211, Tribune.

INVESTIGATOR—2 OR 3 YEARS EXPERIence in credit and installment work. Salary; steady. 1308 Hartford Bldg.

WOMEN—INTELLIGENT, WHITE, MARR.; 3 hrs. work day or even.; good pay; must live n. or n. w. Address G H 418, Tribune.

MODEL—SIZE 16, 5 FT. 7; EXPERIENCE unnecessary. J. REINHARDT & CO., 337 S. Franklin, 6th floor.

GIRL—EM. OR STUD., RM. AND BD. EXCH. care child, eve. Sheld. 8100, Apt. 210.

WOMAN—TO DO FANCY WORK AT HOME; gd. pay. Call at main store, 2514 Lincoln.

HOMEWORKERS—FANCY PILLOWS, QUILTing; real opp. 1126 Granville, Rm. 27.

MODELS—CHILDREN; POSE FOR CALENdars. MONFORT, 27 E. Monroe-st.

LADY—CATHOLIC, CARE FOR ELDERLY lady 4 nights week. Van Buren 6728.

WANTED—FEMALE HELP.

Miscellaneous.

WOMEN
If you are looking for profitable employment, call Monday evening at 8 p. m.
Second Floor.
Federal Life Building.
N. Michigan-av.
Near Randolph.

WE WISH
to employ 3 well educated, personable young women to promote the sale of subscriptions for one of America's most luxurious magazines. Salary $25 a week with a bonus system enabling good producers to earn substantial sums; experience unnecessary; intelligent and attractive personality and ability to interview people of social distinction essential.
THE SPORTSMAN
Room 1410. 624 S. Michigan. Harrison 7070.

A TRAVELING ORGANIZER.
An internationally known Chicago corporation established since 1893 and operating successfully branch offices thruout the United States—also three foreign offices—has a permanent position open for a keenly alert woman of education and good appearance to travel and organize. Personality more important than experience. Good salary to start. Company backed by years of National Advertising. We also have a permanent position open as resident representative in Pittsburgh, Cleveland, St. Louis, Minneapolis, Detroit and Chicago. All details, salary and traveling expense given in personal interview. Apply bet. 9 and 2, 1000 N. Dearborn-st. Ask for MRS. DEXTER.

LADIES—TWO OVER 25 YEARS
for full or part time work. Apply in person from 9:30 a. m. to 2 p. m. or from 5:30 to 7:30 p. m. to Miss M. Walters, Suite 1419-19A Blackstone Hotel.

SOMEWHERE THERE IS A
woman eager for a niche in business life answering her longing for self-expression and financial independence; a large business needs such a woman.
Qualifications: Initiative, ability to cooperate, a sense of true values, unencumbered and therefore free to give her whole efforts; of good general education and between the ages of 30 and 45 years.
Compensation will be satisfactory; advancement will be in direct ratio to the individual's ability. See Miss Wilcox, 10th Floor London Guaranty Bldg.

High School Students
PART TIME.
Make money now co-operating with us in vacation work. Can then use you full time during vacation. No selling. Opportunity to swim and fish at beautiful lake if you qualify. Should be good "mixers," neat appearing and able to give references. Address Y D 472, Tribune.

TWO WOMEN
of good personality and appearance, able to meet the Public. References required.
2D FLR., 168 N. MICHIGAN

HOMEWORKERS WANTED.
Piecework. Must be fast to earn even fair wages. Very light easy, clean, interesting work. Prefer workers living near Jackson Park, as work will be delivered and called for if necessary. Must be able to work 8 hours a day when necessary. Send references, age, address and telephone number. Address C 351, Tribune.

A REAL OPPORTUNITY
for a permanent connection with a well established concern. We pay a straight salary of $25 per week and a most liberal bonus in addition. The work is in the loop, and your time is practically your own. Call before noon. Suite 701-3, 565 W. Washington.

OFFICE WOMAN
Desiring change to outside work and preferring religious work; splendid income with rapid advancement; expenses and carfare paid while learning; must be 25-40; college ed. preferred. State education, church, and phone. Address E Y 320, Tribune.

WOMAN — FOR ONE WHO WANTS TO DO constructive worth while things, to earn more than a livelihood, to work into still larger opportunities, we have an opening; applicant should have at least high school education, more is highly desirable, between the ages of 30 and 40; please write fully, give phone. Address S C 51, Tribune.

LADY—ATTRACTIVE TRAVELING POSItion with well known firm calling on old customers; $50 per week with opportunity for rapid advancement; requires attractive personality, completed high school or college education and over 27; personality more important than experience. Mrs. J. M. Hamilton, Suite 913, 109 N. Wabash, Chicago.

WOMAN—VACANCY APRIL 10. OPPORTUnity is offered woman of responsibility, over 30, to join woman's organization. Excellent position, good income, short hours, real future. No exp. nec. Give phone. Write Manager, Room 660 Wrigley Bldg., for appointment.

EMPLOYED WOMEN
and housekeepers can substantially increase their incomes by indorsing our service. Call Monday, 10 a. m. to 8 p. m., or phone State 6362 for appointment. R. 1712, 203 N. Wabash.

REFINED WOMAN
who finds it necessary to increase her income. Splendid connection. Dignified work. Short hours. Give phone. Address H N 79, Tribune.

HOMEWORKERS
For artificial flowers; easy work; no experience necessary. R. E. GEBHARDT CO., 2050 Larrabee-st.

WOMEN—3, TO BE TRAINED AS SPENcer Corsetieres. No exp. nec. Income starts while in training. Right women can establish own business without burden of overhead. Give phone. Write Spencer Corset Co., 410 N. Michigan.

AN OPPORTUNITY
to make $15 to $25 extra per week if you can devote an hour or two a day to special work of a dignified nature. Nothing to sell, and no canvassing. Address O T 154, Tribune.

MARRIED WOMAN
with previous sales experience, for short hour work; over 30. Give phone. Address G G 188, Tribune.

LADIES—YOUNG, 18-24, TO TRAVEL WITH crew of girls; special advertising campaign covering entire U. S. Salary and expenses. Permanent, fascinating position. Exp. unnec. Phone Mr. Steele for appointment. Fra. 2363.

LADY—NOW EMPLOYED, TO WORK EVEnings assisting executive; must be over 30 and responsible; good opportunity for right party; give phone. Address H N 77, Tribune.

LADY MANAGER
for high class apartment building in Austin; state age, experience, references and salary. Address H N 207, Tribune.

LADY—EDUCATED, OF GOOD PERSONALity, and over 25, in subscription dept. of publisher; 9-4 daily; bus. exp. unnecessary; good pay and perm. Call Mon., 10-12, Mrs. Weakley, 508 S. Dearborn-st., R. 1240.

WOMAN—OVER 30, MARRIED OR SINgle; reliable firm; real future; state qualifications, give phone number. Address S C 52, Tribune.

COLORED WOMEN.
Neat appearing; 100, at once, for steady job; good pay. 5249 Cottage Grove-av.

WOMEN—OF PERSONALITY AND TACT, to assist in handling Fox river valley resort property. Call 9 to 2, R. 503, 32 W. Washington-st.

WOMAN—CAPABLE, SELF-RELIANT, WHO desires a place in business offering opportunity without the usual limitations is wanted. Miss Brong, 310 S. Michigan-blvd.

GIRLS—TO WORK NIGHTS IN ENVELOPE factory; steady work. Good wages; apply Monday morning. Lakeside Envelope Co., 333 S. Desplaines-st.

TEACHERS WHO WISH TO PLAN A PROFitable summer see Mrs. MacGilroy, 915 Bell Bldg., 307 N. Michigan-av.

WOMEN—(3), MATURE, NEAT, OVER 25; to do corset fitting; permanent; good pay; will teach. Room 632, 108 N. State-st.

WOMEN—AN OPPORTUNITY FOR SEVeral women; publicity work; remunerative; state age, particulars. Address C 450, Tribune.

Executives and Managers.

HOTEL, CLUB, CATERING HELP—EXP.; Chicago Hotel, 417 S. Dearborn.

STENOS., BKPRS., CLERKS, FACTORY; gd. misc. West Town, 3939 Madison, Op. ev.

ALLIED — 173 W. MADISON, RM. 802—Need stenos., bkprs., cleric., fac., gd. misc.

WANTED—FEMALE HELP.

Employment Agencies.

NURSES—GRADUATE, UNDERGRADUATE. Dietitians, Chemists, Technicians.
DIETITIAN, ALABAMA .... SAL. OPEN
R. N. DETROIT, DAY DUTY $90
CLINICAL LAB. X-RAY TECHN. $125
REG. PHARMACIST, CHICAGO $125
Call or write Francine A. Schuyler, Director of Medical Department. ZINSER PERSONNEL SERVICE, 140 S. Dearborn-st. Suite 1548. Chicago.

TRADE SCHOOLS.

WOMEN—HOTELS NEED TRAINED WOMen. Nation-wide demand for trained people in hotels, clubs, restaurants, hospitals, institutions, schools, colleges, coffee shops, etc. Hotel business now fourth industry of this country. Thousands of new, big hotels, restaurants and institutions will open this year. Begin now to prepare for one of these positions.
Liberal pay, quick promotion, fine living and luxurious surroundings; these are but a few of the advantages awaiting the trained hotel executives. The Lewis Simplified Study Plan quickly prepares you for entrance into the field. Our graduates now holding preferred positions in the best and biggest hotels, clubs, restaurants and institutions everywhere. Course of study is indorsed by nationally known hotel owners and managers—executives drawing $5,000 to $50,000 a year.
Get into this rich uncrowded field and enjoy quick success. Get out of the humdrum of routine work into a field that teems with opportunity, diversion and human interest. Complete course costs but a few cents a day. Registration in our Employment Bureau included Free of extra cost. Our "money back" agreement gives you absolute protection. Free illustrated book, "YOUR BIG OPPORTUNITY," explains all. Send for it NOW!
LEWIS HOTEL TRAINING SCHOOLS, Desk 713. Washington, D. C.

BEAUTY CULTURE
Offers you a chance to
MAKE MONEY
Your time is limited, but you can invest quickly and wisely by learning a sure profession; enroll now at a special reduced rate and
INCREASE YOUR PROFITS.
Chicago Academy graduates are always in demand, because of their intensive training. POSITIONS WAITING
Chicago Academy of Beauty Culture, Inc.
AN ACCREDITED SCHOOL THAT GIVES WHAT IT ADVERTISES.
Offer their complete $150 course for ONE WEEK ONLY AT
$125.
EQUIPMENT FREE.
We guaran. to make of you a marcel waver. 37 S. Wabash-av. Suite 707-9. State 4421.

SPECIAL OFFER
COMPLETE $200 BEAUTY COURSE FOR
$100
Enroll now as this special offer will positively be withdrawn when classes are filled. Avail yourself of this opportunity to learn beauty culture under the NINA PARKER SYSTEM. We guarantee to make you an expert operator in an amazingly short time, able to pass all state board exams. Visit our large, airy classrooms day or eve. POSITIONS WAITING FOR GRADUATES.
NINA PARKER SYSTEM
"Given permanent recognition and high recommendation by the Illinois State Board."
SUITE 710,
14 W. Washington-st.
To those desiring to take up Manicuring only we offer a complete course under the supervision of an expert for only $25.

Our Thorough Methods of Training
are the result of years of experience in the beauty culture field. Our course is recognized as qualifying you for the better position of a shop of your own.
The Chicago Hairdressing Academy
64 W. RANDOLPH-ST.
ENTIRE SECOND FLOOR.

Success and Independence
is assured if you learn beauty culture the
GERTRUDE HALE WAY
A fully accredited school that proves what it advertises; learn by actual practice in a few weeks to pass all state requirements and become a licensed operator or shop owner; low tuition; terms; positions day or eve.; classes now forming; visitors welcome
GERTRUDE HALE SCHOOL,
ROOM 700. 14 W. WASHINGTON-ST.

Learn Swedish Massage
Spec. 6 wks.' course prepares you for good paying, uncrowded profession. The demand for grad. masseuses and masseurs increasing. Our method rec. by best phys. in U. S.; est. 1881. Also post grad. course and priv. instr. Grad. masseuses and masseurs furnished for hosp., inst., doctors and private work.
Kellberg Institute, Inc.
14 W. Washington-st., 4th floor. Dear. 4971.

Learn Swedish Massage
Spec. 6 wks.' course prepares you for good paying, uncrowded profession; the demand for grad. masseuses and masseurs increasing; our method rec. by best phys. in U. S.; est. 1881. Also post grad. course and priv. instr. Grad. masseuses and masseurs furnished for hosp., inst., doctors and private work.
Kellberg Institute, Inc.
14 W. Washington-st., 4th floor. Dearb. 4971.

INEXPERIENCED GIRLS.
No exp. or higher education required if willing to train 2 hrs. day or evening for positions as filing and indexing supervisors, stenographers, bookkeepers, or typists, etc. If not working we will help you get a position while learning. Day or eve. Come in and see us. Write or phone Diversey 0831. NATIONAL BUSINESS INSTITUTE, 427 Diversey-pkwy.

BEAUTY CULTURE.
See our advertisement under "Instruction Column" regarding State Beauty Culture Laws.
MOLER SYSTEM,
612 N. STATE-ST.

$25
will enroll you for complete course at MME. BRITTON'S SCHOOL OF BEAUTY CULTURE.
4750 SHERIDAN-RD. ROOM 218.

LEARN TO OPERATE
Elliott Fisher billing-bookkeeping machine, short course; easy to learn; free employment service. MALONEY-GILMORE CO., 508 S. Dearborn. Harrison 7467.

Office Girl or Salesladies
to train for short period qualifying for supervisory position for investment house or industrial field. Harmsworth School, 127 N. Dearborn.

AMERICAN SCHOOL, ETHICAL BEAUTY CULTURE—ELIZABETH McGRATH, R. N. All branches. Special instruction in theory and practice for state examinations. 190 N. State-st. Phone Dearborn 4323.

WAITRESS TRAINED.
1 wk.'s training; sml. fee; day, eve. class. Washington School, 32 N. State, Rm. 914.

GIRLS—TO PREPARE FOR POSITIONS. WE have more calls for our graduates than we can fill. Chicago Bus. College, 4th floor, State-Lake Bldg.

SEWING MACHINE OPERATORS—IN BIG demand; easy to learn; positions waiting. Master School, 190 N. State-st.

DRESSMKG.—MILLINERY SCHOOLS.

LEARN TO DESIGN, SKETCH AND MAKE smart clothes; expert training. Write for booklet. MASTER COLLEGE, 190 N. State.

DRESS DESIGNING, MILLINERY — THOROugh training; day or eve.; free booklet. FOREST ACADEMY, 159 N. State-st.

OFFICE DEVICES.

SET U. S. MAPS, COMPLETE IN ALL DEtails, each 48x52 inches, of durable paper board, maps framed and fitted in rotary rack; excellent for offices and sales organizations; will sacrifice for quick disposal. Phone or write Mr. Kahover, Meyer & Co., Adams and Green-sts. Monroe 7120.

ADDRESSOGRAPH OUTFIT COMPLETE with 160 filled cases of holders in 4 cabinets; 1 circular letter folder; 1 mimeograph outfit complete with type. Morand Bros. Beverage Co., 824 S. May-st. Haymarket 6800.

BURROUGHS DUPLEX
Adding and accounting machine, style 226, with shuttel carriage, 9 bank, like new. Hood-Falco Corp., 343 S. Dearborn.

MODEL F-2 ADDRESSOGRAPH, GRAPHOtype and 8 cabinets, also 3 Ediphones. Equipment like new. Will sell reasonable. Call Mr. Ellis, Monroe 4242.

PAPER CUTTER, 19 INCH MOUNTED ON swinging pedestal; equipped with safety lock; fine for office use. Harrison 2046.

2 MIMEOGRAPHS, 7 DICTAPHONES, Foder, stamper, multigraph. Other equipment. Central 6034.

DICTAPHONES—LIKE NEW, FOR SALE cheap. Har. 6034, R. 602, 53 W. Jackson.

MULTIGRAPHER, $50; MIMEOGRAPH, $15; dictaphone, $25. Pruitt, 117 N. Market.

CHECK WRITER, $10; REMINGTON TYPE, $20. Address D A 248, Tribune.

EDIPHONES, LATE MODELS, ALSO SET of dictaphones, cheap. State 2221.

MISCELLANEOUS.

FOR SALE—6 SWINGS,
Stationed in a grove; must sell; reasonable. Call Spaulding 3757.

FOR SALE—DOCTOR'S FIXTURES, SCALE, lights, library, instruments. Phone Ravenswood 0425.

SAUSAGE FACTORY EQPT.; LEASE ON premises if wanted. Address C 528, Tribune.

MACHINERY AND TOOLS.

16 IN. BETTS VERTICAL SLOTTER.
30 in. Amer. plain radial drill, T. A.
4 spdl. Foote-Burt hvy.-duty vert. drilling, boring and reaming machine.
Gardham 4 spdl. multiple drill press.
¾ in. Pierle hi-speed ball bearing drill.
20, 30 and 40 in. vertical drills.
16x68 Landis crankshaft grinders.
2,000 to 6,000 lb. dbl. frame stm. hamrs.
1,500 to 4,000 lb. sgl. frame stm. hamrs.
1,000 to 3,000 lb. Board drop hammers.
45 ton std. ga. 4 whl. saddle tank loco.
63 ton 2-6-0 Mogul type std. ga. loco.
70 and 95 ton Bucyrus std. ga. railroad type steam shovels.
Complete stock duplicate parts suitable for Bucyrus 70 and 95 ton shovels.
10x16 Buchanan type "B" stone crusher.
2¾x10 vert. triplex hydraulic pump.
1¼x1¾ hor. 4 plunger hyd. pump.
20 ton Indus. 8 wheel std. ga. locomotive crane with 38 ft. boom.
16x50 Cutler-Hammer D. C. elec. magnet.
10 ton Morg. D. C. elec. crane, 73 ft. sp.
10 ton Shaw D. C. elec. crane, 65 ft. sp.
7½ ton Whiting D. C. elec. crane, 35 ft. sp.
15 h. p. internally fired marine boiler.
3,000 lb. belt driven freight elevator.
66 in. Allen air riveter, 1 in. cap.
3 11,500 gal. oil storage tanks, ¼ in.
HARRIS BROTHERS COMPANY,
Lafayette 1900. W. 35th and Iron-sts.

20 IN. X 10 FT. CINCINNATI LATHE with all standard equipment, $225; No. 2 American plain milling machine, $400; 18 in. Valley City disc grinder, with extra discs and press, $150; 9x8 in. Ingersoll-Rand Air compressor type ERI, $450; 24x24 in x 5 ft. Gray planer, $450; 2 in. Cleveland automatic screw machine, with collets, $285; 4x6 in. Gardner water cooled twin cyl. air compressor with 10 H.P. motor and tank, $250; 20 in. two spindle Rockford heavy duty drill press, $135; No. 1 Consolidated OBI punch press, $125; 11 in x 5 ft. South Bend Lathe, $125.
LARGE STOCK OF NEW AND USED LEATHER BELTING, BALL AND ROLLER BEARING TRANSMISSION.
Midland Equipment Co., Inc.,
400 S. Clinton-st. Dearborn 1442.

ONE 26X8 ENGINE LATHE.
One 16x6 Lathe.
Brainard No. 12 Universal Miller.
Brainard 36 in. Gear Cutter.
Steptoe & Co. Shaper.
Radial and small drills.
FACTORY EQUIPMENT COMPANY,
1001 S. Washington-st.
Peoria, Ill.

SPECIAL ELECTRIC. MACH.
6 K. W. and 10 K. W. direct connected gas eng. generator sets, A. C. and D. C. motors and generators, constant and variable speed; fans, blowers, compressors, pumps, A. C. and D. C. welders. We buy, sell, rent, repair, and exchange. ARTHUR WAGNER CO., 701 Washington-blvd.

UNUSUAL VALUE.
¼ H.P. Motorized Workshop.
Circular saw, jig saw, lathe, groover and all accessories. Regular $115 value at $85. Terms if desired. Midland Appliance Corp., 219 N. Michigan-av.

GREGORY ELECTRIC CO.
Hi-Grade-Rebuilt
electric motors. Save money. Are equal to new. Largest stock in America. All kinds and sizes. MONEY-BACK GUARANTEE. 1601 S. Lincoln-st. 4 phones: Canal 1690.

CLEVELAND AUTOMATICS ¾ MODELS A & B.; Howe scale; 36 in. cir. surface grinders with magnetic chuck; N. 3 Barber Coleman hobbing machines, polishing room equipment, consisting of cyclone blower, ball bearing lathe, buffs and wheels. 2015 S. Wabash.

3 B. & B. NO. 3 MILLS, 1 B. & O. SCR machine No. 4½, 2 B. & O. scr. machines No. 4, 1 Warner sw. scr. mch. No. 5, 2 dbl. LaPointe broachers Nos. 2 and 3. Just off production, still under belt, 1st class cond.; priced right; no dealers. Superior 5924.

FOR SALE—MAKE YOUR OWN OFFER. Selling out entire machine shop equipment. Drills, grinders, lathes, millers, saws, shapers, screw machines; must be sold at once. Machines are in good operative condition. Can be inspected; under belt. See Mr. Ferguson, 132 S. Clinton, 2nd floor.

THREE 1,000 GALLON WATER WAGONS, one Fordson tractor and concrete mixer, one Cleveland caterpillar tractor, 3 tool wagons, scraper, wheelbarrows. MORAND BROS. BEVERAGE CO., 824 S. May-st. Haymarket 6800.

NO. 5 NIAGARA, NO. 1 TOLEDO, NO. 3 Bliss Stiles punch presses; Sidney 17x8, 18x6, and Rockford 14x6 Q. C. G. lathes; 14, 20, 26 and 32 drill presses, 16 in. Gould & Eberhart shaper, elec. motors. B. L. SALTZMAN, 524 W. Van Buren-st.

LARGE ASSORTMENT KETTLES, MIXERS, boilers, filter, tube and bottle filters, paint mixers, steel and glass lined tanks, etc. LOEB EQUIPMENT SUPPLY CO., 618-20-22 W. Lake-st. Monroe 5602.

150 H. P. RETURN TUBULAR BOILER, full front shaking grates; 600 K. W. turbine, several boilers and sets. Can install if desired. E. J. MORGAN, 10952 Church-st.

WANTED — USED 150 HORSE POWER high pressure boiler; state age, price, type and condition. Also used 220 A. C. 3 phase bilge pump, capacity 50 to 100 gallons P. M. Address Y K 479, Tribune.

CHICAGO MANUFACTURER WILL PAY cash for late model Brown & Sharpe No. 1B, 2B and 3B millers; also No. 2 high speed B. & S. automatic screw machine. Address D O 196, Tribune.

RUBBER MACHINERY.
Mills, presses, pumps, tire mfg. equipment. One air compressor, 10x4½x10. Also Pease blue printing outfit. State 3353.

WE OFFER COPPER STEEL JACKETED kettles, mixers, grinders, bottle filling machines, boilers, glass lined tanks, pulverizers, all sizes filter presses cheap. Newman, 1051 W. 35th-st. Blvd. 1650.

HALF YARD BULLDOG SHOVEL, DRAG line crane, full circle; biggest bet in gasoline rigs; come see it now. Warehouse, 2011 Southport-av. Lincoln 5027.

FOR SALE—AIR COMPRESSOR, POWER 7x7 in.; boiler feed pump, 6x4x6 in.; vacuum pump, steam, 8x10x12 in. W. B. BRB, 331 S. Clinton-st., Chicago.

REP. TYPE MOTORS, ¼ H. P., $9.50; 1-3 H. P., $11; ½ H. P., $19.50; 10 H. P., 3 Ph., compl., $160. Buffers, 1 to 3 H. P., $125. STEEGE, 25 S. Clinton-st. State 1988.

FOR SALE—NO. 12 BRAINERD HAMMER-mill No. 2 Stroud pulverizer, 50 h. p. synchronous motor, belting and shafting, all like new. NORTH ELEC. CO., 1424 N. Clark.

FOR SALE—2 CARLOADS OF NEW O. B. I. presses in stock; prices right; all sizes. SCOTT BAUSBACH MACHINERY CO., 130 S. Clinton. State 8298-9.

WANTED—SHEET METAL WORK OF ALL kinds. Special jobs or volume production. Get our prices. Chicago Furnace Supply Co., 1280 Clybourn-av.

FOR SALE—20 IN. AND 26 IN. SHAPERS, No. 2 full un. milg. machine. Passman Bros., 707 W. Washington-blvd.

OWEN CLAM SHELL BUCKETS, ALL sizes, new and used. Buckets for rent. Warehouse, 2011 Southport. Lincoln 5027.

5-8 HOLE B. & S.; NO. 00; FULL AUTOmatic screw machines. Address G H 513, Tribune.

AIR COMPRESSORS AND PNEUMATIC tools of all kinds with operators for rent by day. Ed Gray, Kenwood 2040.

3X18 AND 6X32 NORTON SELF-CONtained grinders, 1 inch Landis bolt cutter. CLINTON MACH. CO., 128 S. Clinton.

WANTED—SQUARE SHEAR, 42 IN. LONG, capable of cutting 10 gauge steel. The Nagel Chase Mfg. Co., 2811 N. Ashland-av.

ICE MACHINE, HOWE 5 TON, BRAND new and cheap. Boyer Perfumer, 2700 Wabash-av.

ONE WHITCOMB CRANK PLANER, IN good condition; best offer takes it. Carl G. Wiklander, 333 S. Clinton.

FOR SALE—FORD TRACTOR, SLIGHTLY used; in good condition. Phone Krogstad, Deerfield 345.

5 H. P. D. C. MOTOR, SHAFTING, HANGers, grinding machine, miscellaneous material, cheap. LOME, 408 S. Dearborn.

FOR SALE—BAKER ICE MACHINE, 5-T, late type, complete, with 10 H. P. A. C. G. E. motor, $800. Frigid Eng., 501 W. 47th.

THREE ½ IN. CLEVELAND AUTOMATIC, one 1¼ in. Cleveland automatic. SCULLY, JONES & CO., 19th at Rockwell.

WANTED—100 GD. S. H. 300 LB. ICE cans. FRIGID ENG., 501 W. 47th-st.

30, 50 AND 70 IN. BLOWERS WITH PIPing and Cyclone. Ph. Mohawk 2661.

HAND STAMPING PRESS, IN GOOD CONdition. Address C 461, Tribune.

FOR SALE OR TRADE—1 NO. 2 B. & K. pipe machine. R. P. NAILON, Peoria, Ill.

USED BALL AND ROLLER BR. HANGERS, pulleys. Transmission Mchy Co., Mon. 2700.

DROP HAMMER PUNCH PRESS; ALSO 5 h. p. motor a. c. 2826 W. Lake-st.

WTD.—75 K. W. A. C. ENGINE GENERAT-or. E. J. MORGAN, 10952 Church-st.

1 GASOLINE POWER SAW, CHEAP. 2228 W. Madison. Seeley 1200.

USED FREIGHT ELEVATOR FOR SALE. Address C 171, Tribune.

SHOP FANS, 8X11 INCHES, 5C EACH, DElivered. LESSER, 1414 Van Buren.

LARGE STOCK MODERN MACHINERY AT lowest prices. MOLITER, 124 S. Clinton.

USED MIXERS—60, ALL SIZES, MAKES, cheap. Kelly Derby Co., 331 N. Crawford.

DOUGH MIXERS, MOTORS, CHEAP, TERMS to suit. 1912 Lake-st.

SMALL METAL STOCK BINS, $7, AND fire ext., $5. 2553 W. Madison.

USED CONCRETE AND PLASTER MIXERS barg. Anchor Mfg. Co., 2131 S. Turner.

LIGHT & HEAVY MANUFACTURING.

WANTED—TO MAKE DIES, MODELS, metal patterns; experimental work at reasonable prices. Address B 477, Tribune.

MACHINE, DIE AND TOOL WORK. THE Engineers Mfg. Co., 108 N. Jefferson-st. Monroe 4543. Will give prompt service.

WANTED—SPECIAL MACHINE AND EXperimental work, also mfg. West Side Machine Shop, 2450 Fillmore-st. West 3861.

WANTED—HEAVY PLANER AND LATHE work. M. C. Machine Works, Haym. 0203.

FORGE WORK WANTED FOR 50 POUND hammer. Address G B 370, Tribune.

AEROPLANES.

CURTISS—J. N. 4C CANUCK, COMPLETE with instruments, propellers, 2 extra whls. and tires; government registration No. 7674. Less motor, $300; or with O X 5 motor, $650; now in storage at 361 Madison-st., Maywood. CARVER-THOMPSON MOTOR CO.

E. M. LAIRD LATEST O X-5 GOVERNment licensed airplane and modern 2 ship hangar. Both for $4,500. Triangle 2420.

CURTISS JN4D; FLIES GOOD; $650. WIS. Air Lines, Inc., Kenosha, Wis.

TO RENT—ROOMS—CENTRAL.

TO RENT—LUXURIOUS TWIN BEDROOM in private apt.; nex' Drake hotel. Call Delaware 3819.

Y. M. C. A. HOTEL.

2,000 rooms; shower baths, lounges, entertainments. $5 and $6 weekly. 826 S. Wabash-av.

HOTEL MARCO—510 S. DEARBORN-ST.—On edge of loop; clean, bright outside rooms. $1 to $2 daily; $5 weekly and up.

REVERE HOUSE, 417 N. CLARK-ST. Three minutes' walk heart of city; phone in every rm.; stm. ht.; outside rms.; $6 wk.

LOYAL MEN'S HOTEL. NEWEST IN LOOP. 50c-75c day; weekly rate. 652 S. State.

TO RENT—ROOMS—SOUTH.

BENNETT-AV., 7030—TO RENT—PR. RES. offers r., mls. opt.; lg. yd.; I. C. H.P.5403.

BLACKSTONE, 5519. DORCH. 4100.

UNIVERSITY HOTEL

AVAILABLE NOW.
Front room, double in-a-dor $14
Front room, twin in-a-dor $15
East room, double in-a-dor...........$12.50
South room, double in-a-dor..........$12.50
Every room with tub and shower. Smartly furnished. Same rate for 1 or 2. I. C. elec., bus, surface. Homey atmosphere.

BLACKSTONE-AV.—TO RENT—LGE. FRT. rm., 5 windows, private bath, twin beds; near lake; park, I. C. exp. Midway 1089.

BLACKSTONE, 6711, 2D—TO RENT—FRT. r. adj. bath, pri. fam.; I. C., bus, Jk. Pk.

BLACKSTONE, 5040—TO RENT—R., DBL.-sgl.; pr. bath; all tr. Call eve. Wen. 7343.

BLACKSTONE, 5714, HARVARD HOTEL—To Rent—Sgl.-dbl., $7 up; U. of C.; I.C.X.

BLACKSTONE, 6538, 2D—TO RENT—CLN. frt. rm.; pri. fam.; $4; I. C., L. park.

BLACKSTONE, 6547, 3RD—TO RENT—RM., private fam.; board opt.; reas. Plaza 7443.

CORNELL, 5217—TO RENT—FR. R.; BUS. girl or cple; kit. priv. Plaza 0455.

ELLIS, 6131—TO RENT—LARGE, QUIET front room; 5 windows; all trans.; reasonable. Fairfax 8136.

CORNELL, 5443—TO RENT—FR. R., SGL.-dbl.; pri. fam.; all tr. Irwin. Fairf. 8765.

CORNELL, 5430—TO RENT—SGL.-DBL., exc. for bus. men; I. C., lake, pk. H.P.0606.

CORNELL, 5445, 3D—TO RENT—LGE. FR. r.; con. bath; 53d X; all tr. Mid. 3396.

COTTAGE GROVE, 4140, APT. 3—TO Rent—$3. Call Sun. or Eve. Atlantic 1840.

DORCHESTER, 5226. FAIRFAX 8210.

Dorchester Manor Hotel.

Wonderful rooms for $7 a week and up.

DORCHESTER, 6849, 3D—TO RENT—LGE. outside room, adjacent bath; private family; I. C., surf.; lady; $6. Dor. 7791.

DORCHESTER-AV., 526, 3D—TO RENT—Lge.; r. w.; 2 or 1; kit priv. Dor. 8766.

DORCHESTER, 5216, 2D—TO RENT—ATTR. furn. sgl. front rm.; $5; ex. trans.

DORCHESTER, 5529, 3D—TO RENT—BEAUTIFUL lg., comf. rm.; tw. beds; $9; I. C.

DREXEL-BLVD., 4640—GLADYS APTS.—TO Rent—Nice large slpg. rms., fac. blvd., run. water. $6-$8; pri. bath, $9. Good trans.

DREXEL, 8615, 3D—TO RENT—LRG. LT. rm.; private home; 1 or 2; 1 blk. I. C., surf.; 26 min. to loop; 11 cent fare.

DREXEL, 4730—TO RENT—CLEAN OUTside rms., twin beds, pr. bath or r. w.; bus.

DREXEL, 4736—TO RENT—LG. RM. SUIT. for 4; reas.; also single rms.; bus, surface.

DREXEL, 4345—TO RENT—ROOM; RUNning water; reas.; free auto space.

EBERHART, 8239, 2D—TO RENT—FRONT room, adj. bath; private family; garage available. Triangle 9035.

ELLIS, 4149—TO RENT—NICELY FURN. rms., $5-$6; nr. lake; hotel serv.; Ken. L. I. C., s., b.

ELLIS, 6417, 3D—TO RENT—SINGLE FRT. rm.; also dbl.; $5-$8. Home. L. surf.

ELLIS-AV., 6024, 3D—TO RENT—SUN. front room; $20 per month; good trans.

ELLIS, 6423, 2D—TO RENT—RM. IN PRIvate family; lady preferred.

EVERETT, 5464, 1ST—TO RENT—LARGE sgl. rm.; man; I. C. exp., bus. Mid. 5048.

FIFTY-THIRD-ST., E., 1326, 2D APT.—TO Rent—Large frt. rm., well fur., lt., clean. $6, 2 sin. rms. $4-5. I. C., bus, surf.

FIFTY-FOURTH-ST., E., 1418—TO RENT—Outside rm.; r. w.; newly dec.; 1 or 2.

FIFTY-SIXTH-ST., E., 1155, 1ST—TO RENT—Bus. woman or teacher. Mid. 1133.

FORTY-FIFTH-ST., E., 836, 3D, AT DREX.—To Rent—Bright, so. fr. rm.; ex. tr.; $5.

FORTY-FIFTH-ST., 836—TO RENT—ATTR. frt. rm.; tw. beds; good trans. $5 ea.

FORTY-SEVENTH-PL., E., 1355—TO RENT—Beau. fur. rs. $5 up; 2 bl. I.C., 1 bl. st.

GREENWOOD-AV., 6244, APT. 6—TO RENT—Lg., lt. frt. rm.; good tran.; $5 week.

GREENWOOD, 6122, 2D—TO RENT—NICEly furn. frt. rm.; 2 blks. L. surf.

GREENWOOD, 6151, 2D—TO RENT—LGE. side rm., 2 wind., lg. clo., sgl.-dbl.; bus.

GREENWOOD, 6203, 2D—TO RENT—LGE., clean rm.; suit. 2 empl.; pri. fam.

GREENWOOD, 6213, 2D—TO RENT—2 SGL. rms., $4 ea.; mod. and clean; I. C., L. sur.

HALSTED, S., 7859—TO RENT—NICELY furnished bright room. Triangle 9077.

HARPER, 6218, PARK VILLA HOTEL—TO Rent—Des. rms., $5 wk. up; $1.50 day up for 2.

HARPER, 5203—TO RENT—NEWLY FURN. sgl.-dbl. fr. rm.; run. w.; reas.; all trans.

HARPER, 6210, 3D—TO RENT—SUNNY. Well fur. front rm.; $6; I. C. L. Jack. Pk.

HYDE PK.-BLVD., 5488—IDEAL LOCATION.

CECIL HOTEL.

Park, lake; rms., $7-$12; I. C. X, bus.

HYDE PARK-BLVD., 5519—TO RENT—BEAUT. airy frt. rm., $6; bus. man. Ken. 4441.

KENWOOD-AV., 5519—KENWD. GARDENS. 1-2-3-4 room kitnts., nicely furn.

$5-$13.50 A WEEK.

Also slp. rms., $3.50-$6 wk.; I. C., bus.surf.

KENWOOD-AV., 6432—TO RENT—2 OR 3 frt. rms. together or single. Fine for ladies, empl. or married cple. I. C. and L.

KENWOOD-AV., 6245, APT. 4—TO RENT—Nicely furn. room, use of din. rm., kitch., to refined bus. woman. Call Sun. or eves.

KENWOOD-AV., 6430-32—TO RENT—Home like; hotel restau. few steps; priv. gar.; Jack. Pk. close; L. Ill. Cent.

KENWOOD, 6400—TO RENT—PLEAS. OUTside room for 1-2; private family; I. C., L. bus; near Jack. Pk. Hyde Park 2795.

KENWOOD, 6347, 3D—TO RENT—BEAUTIfully furn., lge. frt. rm., twin beds, sun par. if des.; I. C., L. Call Sun. and eves.

KENWOOD, 6400—TO RENT—UNUSUAL LG. attr. rm., con. bath, 3d fl.; 1 blk. I.C., L. Suit yng. bus. man; ref. req. H. P. 7487.

KENWOOD-AV., 6511—TO RENT—PLEAS. outside rm.; I. C., L. surf.; pri. fam.; $5.

KENWOOD, 6520, 2D—TO RENT—PLEAS. rm., pri. fam.; I. C., L. surf., bus. Miller.

KENWOOD, 6326—TO RENT—LARGE RM. suit. for 2; sgl. rm., bath; running water.

KENWOOD, 5245—TO RENT—FR. RM., PRI. porch; pri. fam. H. P. 0843.

KENWOOD, 6101, 1ST—TO RENT—FR. OUT. r., adj. bath; I. C., Jack. Pk. L. sur., bus.

KENWOOD, 4732—TO RENT—SGL. FRONT rm., $4.75; 1 blk. I. C., 7 min. to loop.

KIMBARK, 6224—TO RENT—NEWLY FUR. deco., frt. rm., sun par., twin beds, must see to appreciate. I. C., surf., L. exp.

KIMBARK, 6152—TO RENT—LOVELY BEDrm.; conn. bath; suitable for couple; or 2 gents; 2 bl. I. C., L., surf. Fritscher.

KIMBARK, 6632, 2D—TO RENT—BEAU. fur. rm., nr. Jack. pk.; fine trans.; reas.

KIMBARK, 6132, 1ST—TO RENT—ATR. dbl. rm., lav., men. pri fam. I. C., L.

KINGSTON, 7634—TO RENT—LARGE bright rm., adjoin. bath, priv. fam.; conv. I. C. bus. surf.; garage. Apply 1st flr.

LAKE PARK, 4017—TO RENT—SGL.-DBL. rms. Elv. and hotel svc. All tr. $6-10 wk.

LOWE, 6814—TO RENT—LGE. FRT. RM.; best trans.; pri. family. Wentworth 4295.

NORMAL, 6400, NORWOOD HOTEL—TO Rent—Large, light double rooms, new bldg. $10; adj. bath, $12; close to surf., L and bus; reasonably priced meals; comp. kitnt. apts. $65 a month. Englewood 3700.

NORMAL-BLVD., 6016—TO RENT—2 RMS.; real kit.; porch; all trans. Normal 8730.

OGLESBY AT 70TH—TO RENT—RM.; BUSIness man, woman; private family; I. C. bus. surface. Dorchester 3921.

OAKENWALD, 4369, 3D—TO RENT—SUNlight rooms, homelike; $3-$5; good trans. I. C. R. R., surf. lines, L. Atlantic 0204.

OAKENWALD-AV., 4501, 1ST APT.—TO Rent—Large room in private family; best trans. I. C., L. surf. Drexel 3714.

SIXTIETH, E., 1423—TO RENT—FRONT room; pri. family; 1 or 2; Sun. Schulze.

SIXTY-FIFTH-PL., E., 1451—TO RENT—Dbl. r.; pri. home; I. C. L. sur. Pla. 7227. $6.

SIXTY-FIFTH, E., 1551—TO RENT—NEAT, clean r., con. bath, reas.; I. C., L. Lang.

SIXTY-EIGHTH, E., 1427, 2D—TO RENT—Rm., $6, near I. C.; breakfast optional.

SIXTY-FIFTH-PL., 1528—TO RENT—LGE. nice. fur. r.; 1-2; nr. pk.; all trans.; reas.

SIXTY-FIFTH-ST., E., 1224, 2D—TO RENT—Frt.; comf.; I.C., L. bus; wom. H.P.8534.

SIXTIETH-ST., 1501, 2D—TO RENT—FRT. sig. rm.; fac. pk.; L. I. C.; $4. H.P. 5147.

SIXTY-SEVENTH-PL., E., 1446—TO RENT—Frt. rm.; home priv.; adj. bath; piano; radio; all trans.; suit. 1-2. Plaza 0986.

SO. PARK-AV., 6014, SOUTHWAY HOTEL—To Rent—Large, light double rooms; new bldg.; $8; adj. bath, $10; close to surf., L and bus; coffee shop in bldg. Normal 6700.

SOUTH PK., 6131, 3D—TO RENT—LG. FR. r.; adj. bath; gents; $5; L. bus. Went.8688.

STONY ISLAND-AV., 6044, 1ST, SOUTH—To Rent—well furnished front room, facing park; all transportation. Dorchester 1490.

STONY ISLAND, 6260—TO RENT—LARGE outside rm.; adj. bath; pri. fam.; sgl. or dble.; L. bus, I. C., surf. Dorchester 9621.

STONY ISLAND, 6102, 3D—TO RENT—RM. facing Jack. pk.; all tr.; reas. Dor. 4672.

STONY ISLAND-AV., 6110—TO RENT—LG. rm., facing park, twin beds. I. C., L. sur.

UNIVERSITY, 6131, 3D—TO RENT—LGE. outs. rm.; 1-2 gents; gd. trans; $5. Paul.

UNIVERSITY, 6324—TO RENT—LGE. FR. rm.; nce. furn.; suit. 1-2; reas.; all tran.

VERNON-AV., 6202, 2D—TO RENT—TO 2 employed; lg. frt. rm.; well furn.; twin beds; pri. fam. 1 blk. L. surf., bus.; reas.

WENTWORTH, 7128—TO RENT—2 ROOM, with board, if desired.

WOODLAWN, 6026, 1ST—TO RENT—FRT. rm., suit. 1-2; all tran. Call Sun. or eves.

WOODLAWN, 6123—TO RENT—4 RM. FR. suite; shr.; suit. for bus. men; all transp.

WOODLAWN, 6233, 2D—TO RENT—SGL. frt. rm., priv. fam.

WOODLAWN, 6140—TO RENT—FR. SUITE, new furn. & dec.; also side rm.; I.C. sur. L.

WOODLAWN, 4711—TO RENT—BEAU. RM., con. bath; pr. home; 1-2. Ken. 7367. $8.

TO RENT—ATTR. LIGHT RM., CONNEC. bath; pr. fam.; L. I. C. H. P. 8373. bus.w.

TO RENT—ROOMS—SOUTH.

TO RENT—DESIRABLE RM., BUSINESS woman, near I. C. bus. Midway 4215.

TO RENT—REAL HOME FOR BUS. MAN. unusual, pri. bath, gar., ref. Normal 3712.

TO RENT—CHEERFUL RM., BUNG., SUIT. empl. cple.; lt. hskpg. optional. Vin. 6132.

TO RENT—LGE. ROOM IN SOUTH SHORE near I. C. and surf. Dorchester 0342.

TO RENT—BEAU. LG. LT. RM.; ADJ. BTH.; kit. priv.; exc. tr. I. C. X. Drex. 8234.

NEW HOTEL DORIAN.

Beaut. large rms. with private bath, I. C., elevated, and bus transp.; switchboard, elevator, and desk service; new furnishings; beaut. lobby.

ATTRACTIVE CAFE. POPULAR PRICES.

Rates as low as $8.00.

4545 WOODLAWN-AV. ATLANTIC 1810.

BOULEVARD INN.

1512 Hyde Park-blvd., high grade place, nice people; large attractive homes; private and conecting baths; 1 or 2 persons; $8.50 per week up; 1 blk. I.C. R. R. Drexel 1703.

Hotel Rooms.

NEW GREEN BRIAR HOTEL,

6220 GREENWOOD-AV. PLAZA 4800.
OPENED NOVEMBER 18. WOODLAWN'S NEWEST AND MOST BEAUTIFUL HOTEL. 100 ROOMS—100 BATHS. COMBINATION TUB AND SHOWER SETTING A STANDARD FOR BEAUTIFUL FURNISHINGS AND DECORATIONS. OUTSTANDING VALUE AT

$9 TO $15 PER WEEK.

NO EXTRA CHARGE FOR 2 IN ROOM.

HOTEL GRAYMONT

46TH-ST., E., 1032. ATLANTIC 2511. Large, newly furn. rms., with priv. bath. Radio in each rm.; cafe in bldg. As low as $9 per week. I. C. bus. surf. Visit us today.

HOTEL LACEY.

139 E. GARFIELD-BLVD., large comf. rms., fine transp. $5 to $10 per wk.

LARKIN HOTEL.

5540 Cornell-av. Rooms, single or suite, with board. I. C. bus. and surface.

KENROSE HOTEL.

6417 Kenwood-av., 1 blk. I. C., surface, L. R., bth., 1-2 pers. $10 wk. up. Fair. 8100.

SOUTHLAND HOTEL.

1330 Hyde Park. Rms., pri. bath or shwr., $10.50 up; suites, $21 up wkly. Atl. 2501.

TO RENT—ROOMS—SOUTHWEST.

SIXTY-FOURTH-ST., W., 3827—TO RENT—Room, suitable for 2 gentlemen. Rep.3519.

TO RENT—ROOMS—NORTH.

ADDISON, 540, 2D—TO RENT—COMF. SLP. rms., brkfst. opt.; all tr. Grace. 2149.

ALBION-AV., 1258—TO RENT—LT. RM., attr. fur.; nr. Loyola L; lady; $6.

ALDINE, 539, 1ST. E. BDWY.—TO RENT—Lge. frt. rm.; also sgle., $5-$6 up.

ARGYLE-ST., 2242—TO RENT—CLEAN, modern rm., small family; no other rmrs. Reasonable. Ravenswood 5781.

ARGYLE, 930, THE SHERGYLE—TO RENT—E. Sher.-rd., ft. rms., $6 up; L, bus 51.

ARLINGTON-PL., 442—TO RENT—LGE. FR. rm.; suit. 2 or 3; hskpg. if desired; ½ blk. from park; reas. rent.

ASTOR-ST., 1306—TO RENT—BEAU. FURN. rm.; nr. lake, walking distance to Loop.

BALMORAL, 1049, 2D—TO RENT—LGE., ft. r.; $8; bus. Berwyn L. sur. Ard. 1972.

BANKS-ST., 48—TO RENT—LARGE, ATTR. furnished rms.; 10 min. to loop.

Barry-Broadway Bach. Apts.

3020 BROADWAY. BITTERSWEET 1600. A quiet place to live—warm, clean, airy, comf. rms. with bath or shower; ph. in each rm.; $7.50 up wk.; spec. mo. rates to perm. guests; gar. in conn.; gd. trans., 15 m. loop.

BEACON-ST., 4745, 2D, NR. LAWR.—TO Rent—Room with priv. fam.; brkft. opt.; lady or gent empl.; best trans. Edge. 6794.

BEACON, 4518—TO RENT—NICELY FUR. 1-2; all conv.; pri. Rav. 4472. Edg. 5611.

BELMONT, 545—TO RENT—BEAUT. LGE. front rm.; suit. 2. Lake View 2694.

BELMONT, 523, 3D—TO RENT—LRG. RM.; reas.; pri. fam.; gent.; ref.; bus, sur.; lake.

BELLEVUE, E., 22—TO RENT—1 BLK. N. of Drake; lrg. frt. r.; sl. r.; r. w. Del.3347.

BROADWAY, 4049. L. V. 7111.

BROADWAY ARMS.

BEST ROOMS, $5-$6-$7-$10 WEEK. BEST TRANS.; SHER. L. BUS. SURFACE.

BROADWAY, 3445, 3D APT.—TO RENT—Nice, cozy, light rm., in neat priv. home; can have breakfast or use of flat.

BROMPTON-PL., 539—TO RENT—MOST comfortable room in high grade apt. home of mother and daughter. Phone Buckingham 0124 Sunday or evenings.

BRYN MAWR, 1465—TO RENT—ATTRAC. frt. rm., parl. priv.; adult fam.; exc. trs.

BUCKINGHAM-PL., 739—TO RENT—ATTR. rm.; kit. priv.; pri. fam.; bus. wom. Wilson.

BUENA-AV., 1031, 2D—TO RENT—REAS. cln. frt. rm., da-bed., brkfst.; blk. L. bus.

BUENA-AV., 921—TO RENT—SINGLE, CL., lt. front room; reas.; gd. trans.

CAMBRIDGE-AV., 2822.

Near Diversey; single rms., nicely furnished; running water; maid service; good trans.; reasonable. Buckingham 8563.

CLARENDON-AV., 4128—

LAKESHIRE HOTEL.

85 rooms, all with private baths and showers, $9 up; bus, L. surf. Bittersweet 3900.

CLARK-ST., 818—TO RENT—SINGLE RMS., $3-$4. Clean, light, mod. Private.

CRESCENT, 931—TO RENT—SGL. RM.; R. w.; op. shwr.; new. dec.; $4.50. Sher. exp.

DEARBORN, N., 1307—TO RENT—SINGLE and double rooms; 3 room kitchenette.

DEARBORN, N., 1523—TO RENT—LGE. frt. rm. for 1 or 2; garage space.

DEARBORN, 1362—TO RENT—RM., R. WT., priv. adj. bth.; bus. people; nr. Lp., Lk., Pk.

DIVERSEY-PKWY., 516, 3D—TO RENT—Well furn. sun. r., adj. bath; pri.; Sun.1-5.

DIVISION, E., 24—TO RENT—SGL., DBL.RS. Clean, well furn.; nr. pk. and lake.

DOVER-ST., 4707—TO RENT—LGE. LIGHT rm.; good trans.; priv. fam.; reasonable.

ELAINE-PL.—TO RENT—COMF. FRT. RM., 3 wind., ex. tran. Reas. Wellington 4929.

GLENGYLE-PL., 916, 2D—TO RENT—BEAU. fur. room in pri. home of couple; 3 doors from beach, bus, L. Longbeach 7643.

GOETHE, E., 9, 2D—TO RENT—LG. FRT. rm., twin beds, run. wat., adj. b.; nr. lake.

HAMPDEN-CT., 2734—TO RENT—SGL. OR dbl. rms.; 1 blk. Linc. Pk.; gd. tr.; $5.

HURON, W., 18—TO RENT—SGLE.-DBLE. rms., also kit. apt. Under new mgmt.; rea.

JONQUIL-TER., 1544—TO RENT—LRG. RM., new. furn.; tw. beds; adj. bath; nr. lake, 2 blks. Howard L. Sheld. 5887. Mrs. Hyatt.

KENMORE, 5218—

THE HAMILTON.

For particular people; newly furn. and dec.; sgl. rms.; r. w.; $6 wk. up. Sun. 1931.

KENMORE-AV., 5329—TO RENT—REAL home, pri. fam.; lrg. r. for 1 or 2 or marr. cpl. empl.; ½ bl. Edg. Bch.; L X. Hultgren. Edg. 2926.

KENMORE, 5350, 2D—TO RENT—1 OR 2 sunny front rooms; kitchen priv.; private. Edge. Beach L. bus. Sunnyside 7782.

KENMORE, 5047—TO RENT—LONG. 0815 HOTEL DU PONT.

All modern rooms; $7 per week and up.

KENMORE, 4837—TO RENT—NEWLY FURnished; large twin and single rooms; run. water; baths and shwrs. Lawrence L, bus.

KENMORE-AV., 5301, 2D—TO RENT—PARlor, bedrm., together or sep.; kitch. privil. if desr.; reas.; near L. bus. Edge. 1492.

KENMORE, 4867—TO RENT—SLPG. RM., run. water; bus. L. surface; light, front.

KENMORE, 4747—TO RENT—NEW FURN. sunny frt. rm.; r. w.; $5-$7; Lawn. X.

LAKESIDE, 862, 3D—TO RENT—BEAUT. lge. sunny front rm. with porch; real home; 1 or 2; reas.; near lake. Rav. 6064.

LAWRENCE, 828—TO RENT—RM., PRIV. home, lady; nr. lake, bus, L; reas. Rav. 9239.

LAWRENCE, 916—TO RENT—CLN. WELL furn. rms., $5-$6 wk.; lge. ft. r., $7; bus, L.

LELAND-AV., 1312, 2D—TO RENT—AN ideal well fur. room for one or two; no other roomers; surf., Wil. or Law. L.

LELAND, 918, 2D—TO RENT—NEWLY furn. attrac. rm.; bath adj.; priv. fam.; gentleman with refs. req.; bus, L, and surf.

LELAND, 902, 3D—TO RENT—FRT. SGL. rms.; near L, lake, bus. $5-$6. Rav. 2812.

LELAND, 2627—TO RENT—ATTR. LG. RM., opposite bath, shower; near L; no roomers.

LOYOLA-AV.—TO RENT—LGE., LT., AIRY rm.; nr. lake; reas.; bus, L, surf. Shel. 5993.

MAGNOLIA-AV., 4851—TO RENT—SINGLE room. All modern conveniences. Reasonable to right party. Young lady preferred. Good transp. Edgewater 0934. Apt. 1-B.

MAGNOLIA-AV., 4520—TO RENT—VERY attract. frt. rm.; newly decor.; furn.; running water; lge. closet; $7. Wilson exp. bus.

MAGNOLIA, 4517, 2D APT.—TO RENT—Nicely furn. rm., sgl.-dbl.; reas. Ex. trans.

MAGNOLIA-AV., 6315—TO RENT—LG., LT. fr. rm.; reas. Thacker. Rogers Park 4912.

MAGNOLIA, 4428—TO RENT—ATTR. FRT. r.; reas.; priv. hm.; Wils. X bus. Edg. 0327.

MAGNOLIA, 4512, 3D—TO RENT—PLEAS. front rm.; reas.; Wil. L; bus.

MAGNOLIA, 4741—TO RENT—FURN. RM., pri. bath; pri. fam.; gent. Rosenstein.

MAGNOLIA, 4528—TO RENT—PLEAS. OUTside sgl. rm.; r. w.; lge. clos.; Wilson L.

MAGNOLIA, 4400, 2D—TO RENT—LIGHT, airy frt. rm., pri. fam.; Wilson exp.; reas.

MAGNOLIA-AV., 4635—TO RENT—1 LGE. room in priv. family. Ardmore 10435.

MAGNOLIA, 4431, 2D—TO RENT—FRT. $6. rm.; well furn.; pri. fam. Wilson X.

MALDEN, 4550—TO RENT—PLEASANT home for gentlemen; pri. bath in all rms.; twin beds, $7 each; hotel and switchboard serv.; 3 blks. Wil. X. bus at dr.; real home.

MALDEN, 4458, 2D—TO RENT—LRG. beau. fur. rm., adj. bath, in refnd. priv. f. adults; no others; gent.; all tran. Sun.6147.

MALDEN, 4606—TO RENT—LARGE LIGHT rm., 2 wind., adj. bath, $6; bus L. Sun.0605.

MALDEN, 4636—TO RENT—ATTRACTIVE 1 rm. kitchenette, porch, $11.

MALDEN, 4621—TO RENT—LARGE RMS. new. decorated. $5-6. Wilson L. bus.

MELROSE, 547, 3D APT.—TO RENT—NEAR lake; pleasant room; running water; reasonable; private family. Lake View 7254.

MICHIGAN, N., 747—TO RENT—LG. FT. rm., twin beds; walk. dis. loop. OSTRAND.

MICHIGAN, 845—TO RENT—ATTR. HOME. lg. rms. for 1-2; studio rm. 1st floor.

TO RENT—ROOMS—NORTH.

MONTROSE, 853—TO RENT—LGE. ATTR. RMS.; R. WAT.; PHONES; 2 FLR. BACHELOR, 1 FLR. LADIES; HOUSEKEEPING IF PREFERRED. $7 UP. LA. VIEW 5790.

MONTROSE, 707, 3D—TO RENT—QUIET rm., adj. bath; 1 or 2 gent.; at lake; good transp.; pri. fam.; ref. ex.; L. V. 5785.

OAK-ST., W., 8, THE IRVING, APT. B-5—To Rent—Mod. light rm. Delaware 6820.

OAKDALE, 664—TO RENT—CLEAN, COMF. room; suit. for 1 or 2; cheap.

OAKDALE, 900, 3D—TO RENT—NICELY furn., clean, light rm.; near L. surf., bus.

PAULINA, N., 4556, APT. A—TO RENT—Lge., lgt. rm.; pri. fam.; ex. tr. Edg.8346.

PINE GROVE, 3827—TO RENT—BEAUTIfully furnished large front and side rms.; newly dec.; from $6 up; Sher. bus at door.

PINE GROVE, 3623—TO RENT—PLEAS. frt. rm., $6; good trans. Grace. 3605.

PINE GROVE, 2819—TO RENT—BEAU. LG. front, other rms.; r. w.; close Lincoln Park.

PINE GROVE, 3605—TO RENT—NW. FUR. frt. rm.; reas. Schneider. Graceland 5916.

PINE GROVE, 2717—TO RENT—LGE. FT. slp. rm., sgl., r. w.; ½ blk. Lin. Pk.

PINE GROVE, 2744—TO RENT—LGE. FRT. rm., twin bds., $12. Rm., pri. bath, $9-$10.

RACINE, N., 4431—TO RENT—DES. RMS. nr. beach, Wilson L. bus. surf.; $5 up.

RACINE, 4509—TO RENT—WIL. L. BUS; well furn., lge. frt. rm. $6. Sgl. $5. FARR.

RACINE, 4422, 3D—TO RENT—FRONT RM. Nice. furn.; all trans.; $5. Sunny. 0367.

RITCHIE-CT., 1302—TO RENT—TO REsponsible party employed; attract. room; priv. bath; block from beach. Del. 1982.

ROCKWELL, N., 6302—TO RENT—NICELY furnished front room; suitable 1-2; kitchen privileges optional; no other roomers, or will share flat to couple employed. Sheldrake 2291.

ROCKWELL-ST., 4455, 3D—TO RENT—RM., quiet, mod. home; exc. trans.; gentleman.

ROSCOE, 654, 3D—TO RENT—PLEAS. RM., $5. Kit. priv. opt. All tr. Grac. 4111.

ROSEDALE, 1311 [5900 N., BLOCK W. Brdwy.]—To Rent—New. furn., lrg. frt. rm., refined home; nr. lake, L. Sunnyside 6562.

ROSLYN-PL., 452—TO RENT—NICELY FURnished room; adjoining bath; no other roomers. BREZINA.

Sheridan, 4035—Lake V. 4220

Large outside rooms, running water and phone; 1 block Sheridan L; bus to door.

$7-$8-$9-$10 WEEKLY.

SHERIDAN, 4101. BUCK. 7450.

THE STIRLING.

BEST TRANS.; SHER. L. BUS. SURFACE. Beaut. outside rms., $7, $8, $10 week up.

SHER., 655 [3900 N., NEAR THE LAKE].

LAKE SHORE ARMS.

BEAUTIFUL ROOMS, $6 WEEK UP.

SHERIDAN, 6200—TO RENT—MOST ATT. frt. rms., priv. bath, overl. lake, L exp., very reas. to respon. people. Shel. 9528.

SHERIDAN, 6717, 2D—TO RENT—LG. PL. rm.; twin beds, and single; nr. L exp.

STATE, N., 1258—TO RENT—DBL., SGL. rms.; cool; across from Ambassador East.

SUNNYSIDE, 1215—TO RENT—ATT. OUTS. rm.; except. pri.; all trans. Ard. 4179.

SURF-ST., NR. PK.—TO RENT—LRG. FRT. r., tw. beds; elev. bldg.; board opt. Buck. 10151.

WALTON-PL., E., 41, APT. C—TO RENT—New attractive rms., nr. bathing beach and drive. Walking distance. Del. 3145.

WILSON-AV., 2610—TO RENT—NEWLY decorated front room in res.; so. expo.; 1 blk. to Rav. L; break. optl.; $6. Kev. 1523.

WINDSOR, 825—TO RENT—CLEAN, COMF. rs., $4-$5. Also lrg. frt. r.; r. wtr.; sgl. beds opt. 9 r. res.; ½ blk. lake; all trans.

WINNEMAC-AV., 1225, 3D—TO RENT—ATtractively furnished front room; lady preferred; $8 with breakfast. Sunnyside 0196.

WINTHROP, 5054, PH. LONGBEACH 8933.

Hotel Frances

100 brand new rms. with beau. tile baths, all with tub and shower. This hotel is conceded to be the best furnished hotel on N. Side. Ideal location; garage; 1 blk. Argyle ex., bus, sur. Rates as low as $9 wk., $2 day.

WINTHROP-AV., 5115.

Large, attractively furnished room; suitable for man or woman; private family; no other roomers; excellent transportation; reasonable. Sunnyside 0670.

WINTHROP, 4866—TO RENT—NEW, FURN. cozy rms., some with in-a-dor beds; run. water and shower, from $5 to $10 weekly.

WINTHROP, 5530, NR. L STA., BUS—TO Rent—New hotel; T rm.; refined bus. peo. $8 wk. up. Bryn Mawr Hotel. Lon. 3900.

WINTHROP, 5543—TO RENT—LARGE, LT., clean room; dbl. bed; L ex., bus.

TO RENT—REFINED MAN CAN HAVE isolated 3d floor cozy room suite with priv. bath in priv. family residence; near Lincoln Park. $10 weekly. Lincoln 7199.

TO RENT—NEWLY DECO., COMFORTABLE room, adj. bath, in owner's home; nr. L. bus, lake; gent., $6. Rogers Park 3690.

TO RENT—ATTRACTIVE RM., OVERLKG. lawn; $7; adult fam.; call aft. 12:30 Sun. L. V. 1710 or Webster 7488, during week.

TO RENT—CHEERFUL OUTSIDE ROOM, near bath; private family; gentleman; $6. Phone Rogers Park 0770.

TO RENT—LGE. FURN. RM. WITH S. EXposeures; next to bath; priv. fam.; excel. trans. Rogers Park 1713.

TO RENT—LG. OUTSIDE RM., ADJOINING bath; priv. fam.; suit. 2 business people; hskpg. optional; Loyola L. Shel. 5153.

TO RENT—EXTRA LARGE ROOM; PRIV. bath; gentlemen; priv. fam. L. V. 4828.

TO RENT—UNUSUAL ATTR. RM.; NR. bus, surf., L; gentleman; ref. Edge. 6178.

TO RENT—NICE LGT. RM., BLK. FROM lake; bus, L service. Sunnyside 9288.

TO RENT—LGE. RM.; NEW FURNITURE; in bung.; $5.50. Sunnyside 10026.

TO RENT—LGE. OUTSIDE RM., SUITable 1 or 2 gents. Longbeach 5875.

TO RENT—SUNNY RM., PRI. FAM.; LAWR. exp.; 1 or 2; no other roomers. Ard. 2172.

TO RENT—ROOM; REAS.; PRIVATE FAMily; good trans. Wellington 5792.

TO RENT—5 RM. FURN. APT., WIDOW share with mar. cple. Delaware 8582.

TO RENT—RM.; PRI. BATH, $10; LADY; pri. fam.; nr. Belmont-Sher. Grace. 0668.

TO RENT—NCE SUNNY RM., 3 WINDOWS; lge. clo.; 2 baths; all tr.; $7. Grace. 3773.

TO RENT—LT. RM.; EX. TRANS.; 1 BLK. to lake; pri. fam.; $6. Sunnyside 0042.

TO RENT—RM. IN HIGH GRADE PRIV. fam., lake; exc. transp.; $6. Edge. 8176.

TO RENT—ATTRAC. RM. IN MOD. APT., suit. 1-2; nr. Jarvis L. Briargate 2862.

TO RENT—LARGE FURNISHED FRONT living room; suitable for two. 543 Melrose.

TO RENT—CHEERFUL RM.; NEWLY DEC.; sm. adult fam.; reas.; Loy. X. R. P.8729.

TO RENT—ATTRACTIVE SGL. RM.; OP. bath; $5; nr. lake, L. Sunnyside 0891.

Lincoln Belmont Y. M. C. A.

Comfortable rooms in new bldg. for young men; gym, showers, swimming pool, cafeteria; all trans. conven.; 20 min. to loop; rates reas. 3333 N. Marshfield. Bitt. 3333.

ROOMS, $6 UP—PARKING.

Run. wat.; 1-2-3 r., kit., $7 up; garage; bus, L, surf. 852 Waveland. Bit. 1023.

HOTEL KENMORE.

KENMORE AND WILSON-AVS.—150 RMS. $7-$8 week, double $9-10; pri. bath, $12-14.

LARGE FRONT ROOM.

1st floor; private family. 6056 N. Claremont-av. Briargate 8923.

Hotel Rooms.

MALDEN, 4725. LONGBEACH 6300.

HOTEL LAWRENCE

Brand new. Every modern convenience. Here you will find a refined, quiet residential hotel. Compl. hotel serv. You will like it here. Bank, shop, theater dist.; 3 blks. to Lawrence-Wilson exp.; $11; pri. bath.

DON'T DECIDE TILL YOU INSPECT

THE NEW BURTON HOTEL.

1429 N. Clark. 200 light, airy outside rms. Choice of tub or shower. Exc. hotel service. 10 minutes to loop. 1 blk. Lincoln Park. High class clientele. RATES as low as $1.50 daily and $8.00 weekly.

HAWTHORNE ARMS

20 MINUTES NORTH.
Block from lake; modern, large, airy rooms, private baths; garage; bus, L, surf.; special rates to perm. guests; $7 week up. 3434 BROADWAY.

HOTEL WYNDON,

828 Windsor-av. Large comfortable rms.; shower baths; $7 weekly and up; coffee and tailor shops in connection; ½ blk. to beach; convenient bus and Wilson express.

LUNT, 1648—TO RENT—ALL TR. BUS.N.W.

LINCOLN APT. HOTEL.

Attrac. 1-2-3 r. kit., $35 up; sleepers; pri. bath; $7 up by day or wk.; maid serv.

HOTEL DASHER,

1632-34 BELMONT-AV. AT LINCOLN-AV. New attractive rooms with bath or showers; gd. trans.; rates $8 wk. up. Bitt. 1740.

TO RENT—SELECT RM. WITH SHOWER, only $9 weekly; shop, restaurant, lake, L, and bus near by. Nicely furnished. 1235 Loyola-av.

REX HOTEL.

New rms., all conv.; best trans.; $8 wk. and up; $1.50 d. 3120 N. Ashland. Bit.5800.

THE HALIBURTON.

6954 Greenview-av. R. P. 5247. Attrac. rms. with or without bath, $9 up; bus, L 1 blk.

KENMORE, 5221—TO RENT—ATTR. FR. rms., reas.; also 2 rm. kits. Ard. 0300.

TO RENT—ROOMS—NORTHWEST.

BELDEN, 7128—TO RENT—NICE RM.; suitable for 2; board if desired; good transportation; very reas. Merrimac 4417.

EASTWOOD-AV., 3328—TO RENT—NICE lge. sunny rm., pri. home; ¼ blk. L.

KEDVALE-AV., N., 3002—TO RENT—LG. lt. rm. in widow's pri. home, to mid. aged man; home priv.; board opt.; bus, surf. and Irving P., N. W. R. R. Sta. Palisade 9812.

KEDZIE-BLVD., 2403—TO RENT—LGE. FRT. rm., sun parlor, bath, shower for 2 gents or cple. empl., 2 blks. Logan Sq. L.

KEDZIE-BLVD., N., 2512—LARGE LIGHT rm., $6 to $8; opp. Logan-sq. L.

KEDZIE-BLVD., N., 2506—TO RENT—NEWly furn. rms., $6 to $8; opp. Logan Sq. L.

4512 N. LAWNDALE.

Lovely, light room in bungalow for 1 or 2 gents or couple employed. Irving 9419.

KENNETH, N., 4818—TO RENT—ROOM, LT., airy; private family; 1 or 2. Kil. 8416.

TO RENT—ROOMS—NORTHWEST.

LOGAN-BLVD., 2750—TO RENT—NICE RM. Priv. fam., bd. opt.; reas. Armitage 6571.

NAVARRE, 6020—TO RENT—LGE. FRT. rm.; pri. fam.; N. W. bus., surf. Newc.2826

PALMER-SQ., 3145—TO RENT—LGE. RM., suit 2 gents; twin beds; choice location; excellent transp. Albany 8069.

RICHMOND, N., 834—TO RENT—FRT. RM., reas.; cln.; Grand transp.; priv.; gent.

SAWYER, N., 4907—TO RENT—RM., 1-2 ladies; excellent trans.; real home; references req.; $6 for 1; $10 for 2. Ind.1052.

SAWYER, 2637—TO RENT—LGE. LT. RM., ½ blk. Harding Theater. Reasonable.

TO RENT—NICE LARGE ROOM, PRIVATE fam.; h. w. ht.; Logan Sq.; pleas. surround.; rent reas. Belmont 3879.

TO RENT—LARGE ST. HTD. FRONT ROOM. Suit. 2, 2 blocks to N. W. ry. and 4 car lines. Reas. 4212 N. Kedvale-av. Pens.0101.

TO RENT—WELL FURN. BEDRM. WITH sleeping porch; adj. bath; pri. ent.; pri. home. 3750 N. Kedvale-av. Pens. 1317.

TO RENT—BEAUT. SO. RM., SUN P., LG. closet; nr. Kedzie-Montrose. Keyst. 4463.

TO RENT—SLP. RM.; 2 WINDOWS; LGE. clos.; L. surf.; refs. Juniper 8822.

TO RENT—ROOMS—WEST.

CALIFORNIA-AV., N., 112—TO RENT—OUTside furn. rooms, sgl. and dbl.; decor. and refurnished; modern; all trans.; reas.

CENTRAL PARK-AV., S., 327—TO RENT—Splendid fur. rm., large, cozy; opp. Garf. pk.; priv. fam.; conv. surf., bus, L; reas. Parsons. Nev. 0089.

CONGRESS, 3528—TO RENT—MOD. OUTS. r., suit. 1 or 2; Garf. pk.; L; $5. Williams.

FULTON-BLVD., 3540—TO RENT—RM., PRI. fam.; home comforts; board op. Nev. 9449.

HAMLIN, S., 148, 2D—TO RENT—BEAU. lge. rm. facing Garf. Pk.; ex. tr.Nev.6506.

JACKSON-BLVD., 3541—TO RENT—ATTR. outs. rm., lge. clos., 2 wind., lav., adj. bath; ex. tran.; stm.; pri.res.; ref. Ked.3022.

JACKSON-BLVD., 3419—TO RENT—NICELY furn. rms., $3.50-$4; all transp.

JACKSON-BLVD., 1420—TO RENT—ROOM. Haymarket 3055.

JACKSON, 3824—TO RENT—LARGE ROOM, 1 or 2; all conven.; reas. Van Buren 8925.

JACKSON-BLVD., 5053—TO RENT—BEAUtiful light, airy room; shower; bus. 2d apt.

KOSTNER-AV., S., 334—TO RENT—FRONT bedrm.; all trans.; single or dbl. Aus.5350.

MADISON, W., 3217, 3D—TO RENT—LGT., pleasant rms.; modern; reas. Kedzie 4853.

MADISON, 3537—NR. GARF. PK.—TO Rent—Well fur. frt., sgl. r. Van B. 6736.

MAYPOLE, 2749—TO RENT—SGL. AND dbl. rms.; well furn.; $3.50-$5; nice frt. basement room, $4. Seeley 3662.

MONROE-ST., W., 4248—TO RENT—FURnished room, double or single; private home; $5 for 1; $7 for 2. Call Kedzie 6025.

MONROE-ST., 4120—TO RENT—NEWLY dec., light rm., off. hall. Suit 1-2.

VAN BUREN, 4238, 2D—TO RENT—GOOD quiet room, $4. L. surf. Van B. 1865.

WASHINGTON, 4445—TO RENT—NICELY furnished, large, light room; adjoining lavatory; exc. transp.; $6.

WASHINGTON, 3850—TO RENT—ROOM with running water; clean home.

WASHINGTON-BLVD., 4117—TO RENT—LG. lt. rm., twin beds if preferred; adj. bath.

WILCOX-ST., 3819—TO RENT—PLEAS. RM. 1 or 2; nr. Garfield Pk.; all trans.

TO RENT—TEL. SEELEY 7452. FURN. R. $4, includ. your laundry.

TO RENT—ROOM, $4.50 WEEK; BRKFST. if des.; priv. fam. 328 S. Spaul. Nev. 9711.

TO RENT—NR. GARFIELD PK., LGE. CLN., stm., hot water. 3435 Fulton-blvd.

Avalon Bachelor Quarters.

216 S. Western-av., at Jackson-blvd.; beau. furn. rms., showers, all comforts of home; 9 min. loop; rates $6-$7. Seeley 2609.

TO RENT—ROOMS—SUBURBAN.

TO RENT—IN EVANSTON, LGE. 2D FL. east frt. rm.; 4 windows; beaut. fur.; nr. lake; ex. trans. Phone University 8085.

TO RENT—LARGE, SUNNY RM., WITH porch, pr. bath; 2 in family; gar.; breakfast if desired. Phone Wilmette 855.

TO RENT—LARGE FRONT RM., GENT.; priv. home; Oak Pk.; nr. L. Euclid 3030.

TO RENT—HOUSEKEEPING ROOMS.

South Side.

BERKELEY, 4144.

Two light, large housekeeping rooms, $10. Call Atlantic 1039.

BERKELEY, 4222—TO RENT—2 RM. APT., $8-$9; 4 rm., pri. bath, for $14. Oak.2829.

BLACKSTONE, 6116—TO RENT—2 ROOM suite, real kitchen; 1½ bl. I. C., L, surface; reasonable. Dorchester 0661.

BLACKSTONE, 5510—TO RENT—1-2 RM. kit. apts.; comp. fur.; $12 up; I.C.X.surf.

CORNELL, 5241—TO RENT—LAKE SHORE Apts., 1-2 rm. kit., $6 up; light, newly dec., free gas, light, linen, maid ser.; I. C. X.

DANTE, 7424—TO RENT—2 RM. KITNT. apt., nicely furn.; pri. bch.; I. C.; new. dec.

DORCHESTER, 5220—TO RENT—1-2 RM. kit., r. w., md. serv., fr. sl. rs., $6 up.I.C.

DREXEL, 4145-4147—TO RENT—MODERN kitchenette apts., light, well furn.; rates $8 to $15 week; elev., bus, surf., at door.

DREXEL, 4345—TO RENT—AIRY 1 ROOM kit.; run. w.; maid ser.; free auto space.

DREXEL-BLVD., 4252—TO RENT—CLEAN, quiet kit. apts.; r. w., $9-$13; bus, L, surf.

DREXEL, 4332—TO RENT—1-2-3 APTS., new. fur.; pr. adj. bath; all tr.; $10 up.

DREXEL-BLVD., 4516—TO RENT—2 RM. kit. apts.; priv. bath; new. mod. $10-$12.

EBERHART, 6142—TO RENT—2 BLKS. East South Park, 2d. apt., 3 strictly mod., well furnished rooms; reas.; excel. trans.

ELLIS-AV., 4212—TO RENT—BEAU. NEWly dec. and furn. 1-2-3 rm. kit. apts.; also slp. rms.; gas, elec., linen, maid service.

ELLIS, 3730—TO RENT—LG. FR. SGL. lav. in ea.; I. C., surf., L, bus, $3 up. Ken. 6470.

ELLIS, 4312—TO RENT—MOD. KITNT. sgl. apts., lgt., well furn., $6-13; I.C.,s., b. Oakland 2095.

ELLIS, 3831—TO RENT—LG. MOD. R. ALSO sgl. rm.; r. wtr, $4-$5. Garage space.

ELLIS, 3831—TO RENT—LGE. FURN. KIT. rm.; run. water; mod., $5; gar. space opt.

ELLIS, 4531—TO RENT—1-2 ROOM APTS., real kitchen; clean, quiet.

ELLIS, 4149—TO RENT—LARGE FRT. kitnt., near lake, reas.; Ken. L. surf., bus.

ELLIS, 4414—TO RENT—LGE. FRT. RM.; kitch.; r. w.; bus, L, surf. Private.

ELLIS, 6358—TO RENT—2 RM. SUITE. real kit.; also 1 rm. kit.; all tr.; reas.

FIFTY-FIFTH, E., 948—TO RENT—2 SUN'Y front rms., furn. kitnt., gas and elec. free. $35 mo. L. C. CROSS.

FIFTY-THIRD, 1210—TO RENT—2-3 RM., comp. furn. suites, real kit. Large closets, newly dec., $10-$11-$12. Also sgl. room.

FORTY-SECOND-ST., E., 825, NR. DREXEL—To Rent—Cozy 2 room kitette.; porch.

FORTY-SECOND-PL., E., 931—TO RENT—2 lg. hskpg. r., e'vthg. fur.; L.I.C.,bus; reas.

GREENWOOD, S., 6318—TO RENT—3 LGE. clean rms., real kit.; sgl. rms., with kit. I. C., L, surf. trans. Fairfax 0034.

GREENWOOD, 4363—TO RENT—3 ROOM suite, priv. bath, porch; I. C., L, bus.

HARPER-AV., 6019, 1ST—TO RENT—FURN. 3 rm. rl. kit., bedrm.; clean; excel. transp.

HARPER, 6249—TO RENT—NEW. DEC. 1-2 rms.; wall bed; all trans. $6-$9-$12.

HARVARD-AV., 7117—TO RENT—2 L. L. rms. and kitch.; R. I. serv.; reasonable.

HYDE PK., 1411—TO RENT—LGE. LT., well furn. kit. apts., 1-2-3 rms.; pleas. surrounds.; I.C. bus, surf. conv.; very reas. rates.

INGLESIDE-AV., 6136—TO RENT—3 ROOMS newly furnished; private bath, sleeping porch; $14 week.

INGLESIDE, 6026—TO RENT—$4.50, $5, $7.50; attr. furn. 1 rm. suites; comp. kit.

INGLESIDE, 6158—TO RENT—2-3 RM. apts., furn. or unfur.; $32.50-68 Mid.5145.

KENWOOD, 6149—TO RENT—NICELY furn. 1-2 r. apt., adlt., $6.50-$13; I.C., L.

KENWOOD, 6231—TO RENT—2-3 ROOM hskp. apt. and lg. rm.; lt. hskp. I. C., L.

KIMBARK, 6017, 2D—TO RENT—VERY AT 4 rm. apt.; liv. rm., 2 bedrms., 4 closets kit., pch.; I. C.; also 2 rm. apt. and kit. lav.

KIMBARK, 6613, 3D—TO RENT—2 CLEAN rms., real kit., pch., piano. Reas. All tran.

KIMBARK, 6224—TO RENT—NEWLY FUR. 2 rms., pri. bath; all transp.

KIMBARK, 6547—TO RENT—NEW, FURN. cozy 1-2 r. apts.; also slp. rs.; reas.; I.C.,L.

KIMBARK, 6515—TO RENT—2 LGE. RMS., real kit.; lge. pch.; reas.; I. C., surf., L.

KIMBARK, 6414—TO RENT—2 ROOMS, nicely furn.; free gas, elec.; I. C., L, bus.

KIMBARK, 6501—TO RENT—2 ROOMS, NIC. furn., r. w.; inador bed. Adults.

LAKE PK., 4801—TO RENT—2 RM. APT., lg. liv. rm., rl. kit., pri. pch.; sl. r.rea.I.C.

LAKE PARK, 4017—TO RENT—1-2 RM apt., pr. por., ovlkg. lake. All tr., reas.

LAKE PK., 4919—TO RENT—1-2 RM. FUR. kit., $8.50; rms. reas.; auto sp. free.

MARQUETTE-RD., E., 1526—TO RENT—1-2 and 3 rooms, private bath. I. C., all transportation; reasonable. Midway 2827.

MARQUETTE-RD., E., 1220—TO RENT—Just dec. outs., 3 r. apt.; rl.kit.; $12.50 up.

PERRY, 6955—TO RENT—3 LIGHT, CLN. hskpg. rooms, private bath, reas., near State. Wentworth, R. I., L. Tri. 3400.

SANGAMON, 6318—TO RENT—PRIV. 2 RM. kitchenette, h. w. Normal 3753.

SIXTY-SECOND-ST., E., 922—TO RENT—100% furn. 2 rm. apts.; roll bed.; $11.

SIXTY-SECOND, E., 1026—TO RENT—NEWly dec. 1-3 rm. kits., roll-away beds. I. C.L.

SIXTY-SEVENTH-PL., 1445—TO RENT—3D apt., 3 room housekeeping suite.

SIXTY-NINTH-ST., W., 623—TO RENT—2 R. apts., liv. rm., kit., bath; $8-$12.50.

SOUTH PARK, 5942, 2D—TO RENT—LG. furn. rm., adj. bath; good tr., reas. Cullen.

STONY ISLAND, 6032—TO RENT—IDEAL rm., elec. refr., I. C., L, bus. Jackson Pk. Hyde Park 7074.

STONY ISLAND, 6110—TO RENT—OPP. park; 3 attr. rms., pch., L, surf., I. C.

THIRTY-FIRST-ST., W., 536—TO RENT—1, 2 rms.; reas.; good transportation.

UNIVERSITY-AV., 6237.

4 newly decorated outside rooms, real kitchen, large private porch, all trans.

UNIVERSITY, 6431—TO RENT—4 RM. suite, priv. bath, pch., nicely furn., reas.

UNIVERSITY-AV., 6439—TO RENT—NICE furn. fr. rm., pri. pch.; adults.

WOODLAWN, 6201—TO RENT—NICE FRT. 1-3 r. apts.; also slp. rs.; $7 up; I. C.L.

WOODLAWN, 6536—TO RENT—2 RMS., IN-a-dor bed; overst. fur.; r. w.; adults; ex.tr.

WOODLAWN, 4537—TO RENT—HOMEY, lg., frt. 1-3 r. apts., pri. b.; I. C.L.; reas.

WOODLAWN, 4455—TO RENT—BEAU. 1-2-3 rooms, $15, r. w.; sgl., $5-$6; all trans.

TO RENT—HOUSEKEEPING ROOMS.

South Side.

WOODLAWN, 6023, 1ST—TO RENT—2 RM. suite, lge. pri. porch; reasonable.

WOODLAWN, 4537—TO RENT—HOMEY, LG. frt. 1-3 r apts.; pri. bath. I. C., L; reas.

WOODLAWN-AV., 6704—TO RENT—LARGE, light, neatly furn. kitchenette; reas.

WOODLAWN, 4646, 3RD—TO RENT—3 RM. hskp. apt., with pri. bath; good transp.

WOODLAWN, 6123, 2D—TO RENT—3 RM. suite, slp. pch., mar. cpl., no chil.; gentiles.

TO RENT—LGE. ENG. BSMT., YARD; $8; new front kint. apt. with linens, $9; ¼ blk. L. bus, surf. at Drexel. Oakland 7023.

$8 TO $14.

1508 E. 66th-pl., 2 and 3 furnished rms. Real kitch., stationary tubs; free lt. gas. linen; sg. rms., md. ser., $4-$8. 2 blks. I.C.

Southwest Side.

SIXTY-SECOND-WESTERN—ATTRACTIVE 2 rm. apartment. Everything furnished. Reasonable. Hemlock 8753.

SIXTY-SIXTH-ST., W., 3336—TO RENT—3 rm. kitnt., newly decor.; heat, light, gas; bath adj.; pri. entrance; garage if desired; 1½ blks. to Kedzie and Marquette Park. Prospect 7959.

North Side.

AINSLIE, 943—TO RENT—NEW. DEC. 1-2 room kit.; sun par., r.w., con. bath, $6 up.

ALDINE, 539, E. BRDWY.—TO RENT—LG. frt. r m., kit. apt., sgle. rm., $5-$7.

ASHLAND, N., 4447—TO RENT—2 FRT. hskpg. rooms.

BEACON-ST., 4712—TO RENT—MOD. FUR. suites, priv. bath, 1-2 rms., $12.50-$16.50.

BELDEN-AV., 540, NEAR LINCOLN PARK

BELDEN ARMS APT.

WARM, CLEAN. New. furn. and dec. 2 rms., real kit.; stm.; $10 up; spec. mo. rates.

BELDEN, 823—TO RENT—2 RMS., REAL kit., linens, etc., $10; 3 rms., 2 beds, pri. bath, $15. Well furn. Every con. L. surf.

BELDEN, 635—TO RENT—2 COZY FRT. rs. for 2-3; stm.; 3 car lines, nr. pk.; $11.

BELDEN-AV., 636, 2D—TO RENT—FRONT hskpg. rooms, real kitchen, piano, $9.

BELDEN, 1045—TO RENT—1-2 RM. KITS., wall beds, $6 up; linen incl.; Fullerton X.

BELMONT, 1205, 2D—TO RENT—2 LGT. furn. rms. Pri. ent. $11 wk. Bitt. 1352.

BRIAR-PL., 733, NR CLARK, BELMONT—To Rent—Nice fr. 2 r. apt.; suit. 1-2-3; pchs., st. ht., ht.-c. wat., $7 up; all transp.

BROADWAY, 4049. L. V. 7111.

BROADWAY ARMS.

LOVELY, COMFORTABLE APTS.
2 RMS., $10-12 WK.; 3 RMS., $15.
MO. RATES; $35-$40-$50-$60 UP.
SPECIAL: LOVELY 4 RMS., $60 MO.

BURTON, W., 59, 1450 N.—TO RENT—FT. 2 rm. kits., $6 to $11.; nr. park, lake.

North Side.

CLARK, AT WRIGHTWOOD—TO RENT—FR. rm. for hskpg., $7. 610 Wrightwood-av.

CRESCENT-PL., 835—TO RENT—3 NICELY furn. rms., real kitch., priv. porch; excel. tran.; nr. lake; all conv.; $15. Well. 1886.

DAKIN-ST., 826—TO RENT—LOVELY LGE. newly furn. and redecorated 1 rm. and kitchenette; $5 and $7; Sheridan express, bus.

DIVISION, E., 34—TO RENT—2 AND 4 RM. furnished apts.; private bath.

DOVER, 4707—TO RENT—LGE. RM., SCh. porch, suit. 2. Good trans. Reas.

EASTWOOD, 908—TO RENT—2 RM. SUITE. sleeping pch.; L and bus. lake.

GENEVA-TERR., 2338—TO RENT—1 RM. kitchenette; newly furnished; near Lincoln Park; all night parking free; $9.

GENEVA-TERR., 2342—TO RENT—NEAR Lincoln Pk.; attr. ex. lrg. cln. 1 rm. kit.

GOETHE, W., 9 [1300 N.]—TO RENT—Reas.; new. dec. sgl., dbl. rms., r. w., shwrs.

HAMPDEN-CT., 2734—TO RENT—2 OR 3 rm. suites; 1 blk. Lincoln Park, bus and surface trans.; $10 per; single r., $5 per week.

HURON, E., 234—TO RENT—LG. LT. RM. with kitchenette; comp. furn., mar. cpl. or ladies emp. Hot water, dishes, linen and laundry inc. Walk. dis. nr. beach., $12.

JONQUIL-TER., 1544—TO RENT—NEW FURnished 3 rooms with sleeping porch; free refrigeration; near lake, 2 blocks from Howard L station; immediate possession. Mrs. Hyatt, Sheldrake 5887.

KENMORE-AV., 5528.

BRITTANY APARTMENT.

1-2-3 rooms, all outside, sunny, $50-$80.

KENMORE, 4900—TO RENT—NEW, LGE., very artistic 3 rms., 3 beds, piano; priv. bath; 2 closets; free pkg.; nr. bch.; nothing prettier; $23 week; $90 month.

KENMORE, 5132—TO RENT—1-2 RM. KIT. gas, light, linens, daily maid ser.; outside rms.; newly dec.; L, bus; quiet; $7 and up.

KENMORE, 4867—TO RENT—NEWLY DEC. hskpg. r., and 1 rm., $10-$6. Sun. 3827.

KENMORE, 4747—TO RENT—NEW. FUR. 1-2-3 frt. suite, $8-$13; pch. Lawr. X.

LAFAYETTE-PKWY., 935—TO RENT—3 room suite, suit. 4, $15. Ardmore 2505.

LAKESIDE-PL., 900—TO RENT—LOVELY sgl. hskpg. rms.; r. w.; good tr.; reas.

LAWRENCE, 829—TO RENT—1-2 RM. KITS., just opened; new wall beds; free daily maid serv., linen, light, gas; very desir.; best in city for the price; $7 up; all trans.

LAWRENCE-AV., 1033—TO RENT—ATTR. 2 and 3 rm. apts., pri. bath; reasonable.

LELAND, 812—TO RENT—3 RM. KIT. APT. Pr. pch., $14; also slpg. rms.; nr. lake.

LELAND, 860—TO RENT—3 LRG. ROOMS, newly fur., suit. 3 or 4, $15; sgl.-dbl. rms.

MAGNOLIA, 6232—TO RENT—UNFURN. or partly furn. 2 lg. lt. rms.; real kit.; closet; lge. encl. pch.; pri. fam.; nr. lake, L. bus. 1 or 2 ladies emp.$40 mo.Shel.2124.

MAGNOLIA-AV., 4520—TO RENT—VERY pleasant 3 rm. apt.; private bath, shower, porch; real kitchen; $15; Wilson exp. bus.

MAGNOLIA-AV., 5250—TO RENT—NEWLY dec. fr. 2 rms., very reas. Surf., bus., Edge. "L."

MAGNOLIA, 4620—TO RENT—3 RM. FRT. bsmt.; piano; $15; frt. kitch., poch.; $8.

MAGNOLIA, 4443—TO RENT—2 RM. HSKP. suite; newly furn.; 2 beds; $12. All trans.

MAGNOLIA, 4419—NEWLY FURN. AND dec., 1-2 rm. kitch., private porch; reas.

MALDEN, 4421—TO RENT—1-2 RM. KIT. apts., neatly furn.; all tran.; $7 up.

MALDEN, 4650—TO RENT—1 RM. KITCH. apt., well furn., newly dec.; all tr.; $9 up.

OAKDALE, 607, NEAR BROADWAY [2900 N.]—To Rent—3 rooms complete; clean; bus, L, surface; running water; good heat.

PAULINA, 4813—TO RENT—2 OR 3 FINE rms., new dec., cleaned. Very reas.

PINE GROVE, 3662-64—TO RENT—NICELY furnished apts.; very reasonable; bus, L, surface.

RACINE, 4441—TO RENT—LGE. 1 ROOM Pullman kit., priv. pch.; all trans.; $6 up.

ROSCOE, 623, NR. BROADWAY—TO RENT—One large, light room for hskpg.; nice and clean; own entr.; $7.50.

ROSCOE, 623, NR. BROADWAY—TO RENT—Large room, nice and clean, $5.50.

SHERIDAN, 4101. BUCK. 7450.

THE STIRLING

1, 2, 3, 4, 5 RM. APTS., FURNISHED; LOVELY 3 RM. APTS., $70 MO. UP. 1 RM. APT., $50 MO., $12 WK. UP. BEST TRANS., SHER. L. BUS. SURF.

SHERIDAN-RD., 4815—TO RENT—HSKG. rms.; wall beds; $7 to $9; linens, icebox, etc.; cleanliness our motto; a real home; garage for rent.

SHERIDAN, 4217—TO RENT—MOD. 1-3 R. suites; pri. bath; comp., fur., $7-$12.

SHERIDAN, 4340—TO RENT—BEAU. FUR. 1-2 rm. apts., reas. See to apprec.

SHERIDAN-RD., 631—TO RENT—HSKP. R., $7. Also lg. slp. rm., $6. Good trans.

SHERIDAN, 670 [3900 N.]—TO RENT—NEWly fur. 1-2 rm. kits., $8 up; maid service.

ST. JAMES-PL., 439—TO RENT—3 NEW dec. hskpg. rms.; all conveniences; $11.

WILSON, 1532—TO RENT—2-3-4 RM., $10-$15-$20. Newly dec. Best trans.

WINDSOR, 920—TO RENT—2 RM. APT.; priv. bath, $12; also slp. rs., nr. beach.

WINTHROP, 5549—TO RENT—2 RM. APT., single r.; nr. Bryn Mawr L, $14. Ard.2962.

WINTHROP, 4922—TO RENT—3 RMS., RL. kit., priv. porch; cl. Argyle L; $13 week.

WINTHROP, 5125—TO RENT—2 WEEKS free; 1-2 r. kit.; n. dec.; md. ser.; $6 up.

TO RENT—3 MOD. RMS. AND BATH, SUIT. for 3; real kit.; nr. Ravenswood L; Gentiles. Irv. 9629. 4527 N. St. Louis-av.

TO RENT—LGE. FRT. RM.; KIT. PRIV.; nr. L, surf.; before 1:30 p. m. Div. 6249.

NEW. FURN., DECORATED.

Wall beds, 1 blk. to surf., bus, L; 1 rm. kit., $5-$8; also slpg. rms. 4516 Clifton.

5327 Winthrop—3 Rm. Apt.

Well furn.; will accommodate 3 lge. kit., private porch; 1 block L station; reas.

Northwest Side.

BERNARD-ST., N., 3110—TO RENT—BET. Kimball and St. Louis, 3 lg. lt., airy rms., for lt. hskp., priv. residence upstairs, $10 wk., incl. gas and elect. Keystone 0758.

EDDY, W., 4039—TO RENT—COMP. FUR. 2 rm., real kit., marr. cpl.; reas. Kil. 7586.

KEDZIE-BLVD., N., 2530—ONE ROOM kitchenette, $10; opp. Logan-sq. "L."

KEYSTONE, 955—TO RENT—BEDROOM, private kitchen and porch, running water.

MONTROSE, 5149—TO RENT—FRT. RM., kitch., compl. furn.; priv. home. Kild. 7762.

SAWYER-AV., N., 2148—TO RENT—3 RM. apt., light, airy, and clean; $15 wk. Capitol. 1468. Renick.

TRIPP, N., 3412—TO RENT—3 RM. FURN. pri. bath; kit. priv.; adults. 2d rear.

TO RENT—2 RM. AND PRI. BATH, $10 wk. Mar. cpl. emp. pref. Juniper 6227.

TO RENT—911 N. KARLOV-AV.—2-3 FURnished rms.; real kitchenette; reasonable.

Share 5 Room Bungalow.

Married cple. or 2 girls, with widow; best references required; garage. 5817 School-st. Avenue 3028.

West Side.

CONGRESS, 3104—TO RENT—2 LG. FRT. basement rooms; gas, electric; reas.

FIFTH-AV., 3403—TO RENT—1-2 RMS., completely furn., run water, exc. trans. $5, $9, $11.

HERMITAGE, S., 701—TO RENT—LG. LT. rms., new dec., gd. trans., $7.

HOMAN-AV., S., 127—TO RENT—LG., LT. sgl. or dbl. rm.; hskpg. privl. if des.; all mod. conv.; shwr.; reas. Van Buren 8934.

JACKSON-BLVD., 2944—TO RENT—MOD. kit. suites; priv. baths; 2-4 rms., $11 to $18.

JACKSON, 3220—TO RENT—2 RM. APTS.—steam ht., r. wtr., enc. porch. Call 1st floor.

JACKSON-BLVD., 3419—TO RENT—1-2 RS. hskpg., range, furn. compl. $7-$8-$8.50.

LEXINGTON, 3911—TO RENT—2-3 RMS., newly furn., dec., $10 up.

MADISON, W., 3447, 2D—TO RENT—1 RM. kit., clean, pri. op. pk., L. bus.

MONROE, W., 1725—TO RENT—2 LG. FRT. rs., slp. or lt. hskpg.; marr. cple; 2 gents.

TO RENT—HOUSEKEEPING ROOMS.

West Side.

PARKSIDE, N., 330 [5700 W.]—TO RENT—2 nicely furn. front rms. Lt. and clean. $10; single $5.50. Estabrook 0637.

WASHINGTON-BLVD., 2944.

Attractive light housekeeping rooms; best section; excellent trans.; $7 and $8. PHONE VAN BUREN 5100.

WASHINGTON-BLVD., 2944—TO RENT—Large kitchen apt., above garage. No objection to children; $7.

WASHINGTON-BLVD., 3122—TO RENT—3 rm. fur. apt., pr. pch.; suit. 2-4; reas.; ex.tr.

WEST END, 3840—TO RENT—LG. LT. R., real kit., priv. pch., also 1 rm. kit., stm., compl. furn., $12-$8. Ex. trans.

BOARD AND LODGING—SOUTH.

CORNELL, 5430—WONDERFUL SOUTHern cooking; well kept rooms; single or double; 3 private baths; reasonable; near lake, park, I. C., bus. Hyde Park 0606.

CORNELL-AV., 5114, 1ST—TO RENT—Ideal pri. home; beau. fr. rm., for 2; brd. opt.; reas.; 1 bl. 51st station, bus, surf.

ELLIS, 4545—NEWLY DEC. SGL., DBL. FR. rm.; home ckg.; I. C., all tran. Drexel 8235.

GREENWOOD, 5133—PH. DORCH. 9445; attr. furn. rm., with bd. for 1-2; all tr.

INGLESIDE, 6642—SINGLE AND DOUBLE rms. Home cooking. Hyde Pk. 1530.

IRVING, S., 6638—TO RENT—LG., PLEAS. outs. rm.; home cook.; 1-2; ex. tr. Rep. 8124.

MARQUETTE-RD., E., 1424—HOME COOKing; nr. all transp. Midway 9431.

SIXTY-SECOND-ST., E., 1008—LOVELY rms. for 2; large closets; 3 gd. meals a day; $10; L, bus, surf. trans. Fairfax 6605.

SIXTY-SECOND, E., 1521—ROOM, BOARD 1 blk. I. C., surf. and L. Hyde P. 3267.

Home of Graduate Nurse NEAR THE LAKE.

Excellent care nervous, invalid or aged; reasonable. South Shore 8105.

WINDSOR PARK HOTEL, 7601 SAGINAW-av.—Rm. and board, $14 p. wk.; rms. without board, on the lake and I. C. S. Sh. 0715.

WOODLAWN-AV., 6037—TO RENT—BOARD rm., home cook.; nr. all trans. H.P.2085.

BOARD, LOVELY HOME FOR REFINED young lady, 2 meals, $12; use entire apt.; refs. Radcliffe 8038.

ENGLEWOOD—RM.-BRD.; CHOICE OF DOUble or twin beds; newly furn.; no other roomers; $12; excel. trans. Republic 8946.

GRAD. NURSE IN HER HOME; GIVE GD. care to inv., conv., eld. lady. H. P. 3539.

COMFORTS OF HOME FOR AGED AND IN-Pk.; 2 garages; front porch, also slpg.

EXP. NURSE TAKE SEMI-INVALID OR elderly person in home. Fairfax 0920.

BOARD AND LODGING—NORTH.

LELAND-AV., 820—PLEASANT RMS.; SGL. or dbl.; home cooking; near lake.

EASTWOOD, 829, 3D—CPLE. ALONE LGE. ft. r., ex. brd. to mar. cpl.; Wil. L; $10 ea.

GALT-AV., 921, 2D—2 GENTS., MAR. CPL., large room, bath adj.; all transp.; near beach; $12 week. Edgewater 4915.

KENMORE, 4302—PLEAS. RM., SGL., DBL.; exc. home cooked meals, $10 up; gd. tr.

KENMORE, 5340, 2D—EXC. HOME 1 OR 2 men; tw. bd.; pr. f.; Edg. L. Sun. 9508.

MALDEN, 4721—TO RENT—LG. FR. KIT. apt., 2 beds; pri. bath; adults; all trans.

OAKDALE-AV., 617—OAKDALE REST Home, priv. home for aged and convalescents; trained nurse. Ph. Wellington 7242.

PAULINA, N., 4206—LARGE, NEWLY DECor. ft. rm. with 4 windows, suit. 2; beaut. pri. res.; 3 blks. all trans.; excel. meals; pri. pch.; large yard; $10 wk. Bitt. 5139.

SHERIDAN, 915, THE GRACELAND—RMS. for 2-3; pr. bath; ex. board. Grace. 7379.

BABIES BOARDED—EXP. NURSE OFFERS specialized confidential service; caring for undernourished or backward infants and small children; A-1 refs given and required. State full particulars. Address F O 480. Tribune.

DO YOU LIKE HOME-MADE PIE, CAKE, rolls, etc.? We have them. Beach, bus, surf., L; radio; $9-$11. Sunnyside 1190.

PRE-KINDERGARTEN BOARDING SCHOOL—Scientific methods. College trained supervisor. Dr.'s refs. Hse.-yrd. Briargate 5446.

GRAD. NURSE TAKE IN HER HOME MILD mental or aged person. Buckingham 3034.

NURSE WILL TAKE ELDERLY OR NERVous person in her home. Edge. 8209.

LADY SEEKING REAL HOME—BEST meals. ex. trans. Ph. Ravenswood 6982.

ROOM, BOARD, LAUNDRY—YOUNG LADY; home priv., ex. trans., reas. Edge. 7180.

ATTR., AIRY RMS., EX. BRD., COMFY. home; ladies; gd. tran.; $7.50-$9. L.V.5424.

ROOM, BOARD, SINGLE, EN SUITE; IDEAL loc.; walking distance. 2 W. Walton-pl.

BOARD & LODGING—NORTHWEST.

NORTH-AV., W., 4247—FRONT ROOM, newly furn.; suitable for 2 men or marr. couple; no objection to child. Belmont 1386.

BOARD AND LODGING—WEST.

JACKSON-BLVD., 3818—TO RENT—2 FRT. rms., suit. 2-4 men; also single room.

LAWLER, N., 419—BOARD AND ROOM; private family, $10. Mans. 3250.

CENTRAL PARK, N., 309—RM. AND BOARD opt.; $10 a wk.; Garfield Pk.-Kedzie 0611.

BOARD AND LODGING—SUBURBAN.

HOME FOR CONVALESCENT AND ELDERly people; large sunny rms., with resident nurse. Phone University 7483.

WILL BOARD 1 OR 2 CHILDREN WITH parent if des., priv. fam., mod. home; lge. yard; mother's care. Ph. Berwyn 731.

ROOM AND BOARD WANTED.

WANTED—TO RENT—LIVING AND BEDroom by gent.; modern private home or high class apt.; no other roomers; north side south of Belmont and east of Broadway. Address D F 525, Tribune.

WANTED—TO RENT—LIVING AND BEDroom by gent.; modern private home or high class apt.; no other roomers; North Side, south of Belmont and east of Broadway. Address Y T 286, Tribune.

BOARD—MOTHER WITH 6 YEAR OLD daughter wants home with refined family in Rogers Pk. or north near lake. Give all particulars. Address C 312, Tribune.

WANTED—TO RENT—BY YOUNG MAN, 34, just transferred here, total stranger, desires cozy room, congenial environment. Give details. Address C 131, Tribune.

BOARD-RM. BY BUS. MAN IN PRIV. JEWish family; Woodlawn or South Shore. Address C G 437, Tribune.

WANTED—TO RENT—PHYSICIAN WANTS sleeping room and garage. Describe fully. Address C 537, Tribune.

WANTED—TO RENT—RM., YG. MAN, IN Jewish fam.; S. S. pref.; pri. bath; must allow violin practice. Address C 516, Tribune.

WANTED—TO RENT—LGE. UNFURN. RM. by bus. woman in pri. fam., Prot. pref.; Woodlawn. Address B 261, Tribune.

WANTED—BY GENT., STEADY, ROOM, about $18 per mo. Address B 460, Tribune.

RM., BRD., ADULTS.; RESPCTABLE PEOple; only; terms reas.; trans. Van B.7972.

HOTELS.

6930

SOUTH SHORE DRIVE COUNTRY CLUB APARTMENT HOTEL

Overlooking Lake and South Shore Country club, 1-2-3 Rm. Apts., unusually large living room; bedroom with twin beds and 5 large closets; also 3 rm. apts. with two baths; kitchenettes; full hotel service. Very moderate rates, also transients. Hotel has dining room. One block from I. C. Station, busses pass the door. Before deciding see us. Ask for J. C. OTT, Manager.

PHONE PLAZA 2200.

HOTEL MARYLAND

A GOLD COAST HOTEL. 900 RUSH-ST., AT DELAWARE-PL. 7 MINUTES FROM THE LOOP. QUIET, HOMELIKE.

RATES $14-$15-16 WKLY.

SAME PRICE FOR 1 OR 2 PERSONS. HENRY H. DECKER, Manager. TELEPHONE SUPERIOR 4568.

Commonwealth Hotel

PINE GROVE AT DIVERSEY. DIV. 9810.

Homelike—Quiet—Refined

Enjoy all sports, boating, golf, tennis; short block to Lincoln park; 15 min. to loop by bus or surface; extra rush hr. bus service.

250 Large Outside Rooms

Attractively furnished; private bath with shower. Special winter wk., mo. rates. SATISFYING DOLLAR DINNERS. Ample parking space. Garage in connection.

Bellereve Apt. Hotel

7255 YATES-AV.

Excellent large rooms, ample closet space, beau. fur.; free phone ser.; mech. ref.; full hotel ser.; elevator; 1½ blks. I. C., sur., bus. $70 UP. SAGINAW 7600.

CLARENDON-AV., 4128.

Lakeshire Hotel

85 rooms, all with private baths and showers, $9 up; bus, L, surface. Bittersweet 3900.

NEW PAXTON HOTEL.

FOR RESTFUL NIGHTS—MORE FOR THE $ Beautifully furnished for homelike people. Complete bath with all rooms; $9 up weekly, $2 up daily. 1432 N. La Salle-st.

KENMORE 5107. LONGBEACH 9220.

NEW HOTEL WHITCOMB.

All rms. with bath, $1.50 day up; $8 wk.up.

ASBURY HOTEL, 1554 ASBURY-AV., Evanston—$7-8 wk.; dble. $10; priv. bath, $12-$14. University 2056.

SUNNYSIDE, 1028, AT BROADWAY—RMS., $6; kitchenette, $10 per wk; transients apl.; North Shore hotel.

HOTELS.

The GRAEMERE

WASHINGTON-BLVD. FACING GARFIELD PARK.

1-5 ROOMS.

FURNISHED. BUS SERVICE AT DOOR. FREE GAS, LIGHT AND REFRIGERATION.

The complete hotel service, excellent dining room and beautiful appointments make this hotel an ideal dwelling place.

Model Suites Now on Display

WASHINGTON-BLVD. AT HOMAN-AV. VAN BUREN 7600.

The CHURCHILL

APARTMENT HOTEL

The following apartments are now available for leasing:
One 2 Room............$150
One 2 Room............$175
One 3 Room............$350

A few subleases at reduced summer rates.

They Stand Comparison.

The Churchill represents the best in address, character and desirability. The clientele is select. References are required.

1255 N. STATE-ST.

Withing walking distance of Loop, Park, and Beach.

WHITEHALL 5000.

The SHOREHAM

SHERIDAN-RD.
Facing Belmont Harbor.

Furnished Apts., 2 to 4 Rooms, $115 TO $300.

Single Rooms, $75 Per Month.

Large, airy rooms, 12 feet by 23 feet, two windows, private bath with outside exposure, large dressing closet; double in-a-dor bed, etc.

A Delightful Cafe

has been opened and guests will find delicious cooking, excellent service and reasonable prices prevailing here.

3318 SHERIDAN-RD.
BITTERSWEET 6600.

The EMBASSY

CORNER DIVERSEY-BLVD. AND PINE GROVE-AV.
1 Bolck from Lincoln Park.

2 Room Hotel Suites and Up.

3-4 Room Apts. and Up.

All rooms are large and attractively furnished. Full hotel service.

DIVERSEY 4440.

The MARTINIQUE

4526 SHERIDAN-RD.
½ block south of Wilson-av.
2 blocks from lake.

Single and Double Rooms All Outside Rooms with Private Baths.

IN-A-DOR BEDS AND DRESSING CLOSETS.

$10.50 Weekly and Up.

Bus line at the door. Service line one block, Wilson-av. elevated station and North Shore elevated, two blocks.

LONGBEACH 0600.

ALBION SHORE

NEAR LOYOLA UNIVERSITY. ONLY 20 MIN. FROM THE LOOP AND TWO BLOCKS FROM LAKE.

Single Rooms and Suites.

Dining room and cafeteria at reasonable rates. Only one block from Loyola L station. A beautiful hotel with complete homelike service at moderate rentals.

1217 Albion-av. Sheldrake 8804.

LAKESIDE PLAZA

NEW, MODERN, FIREPROOF BLDG., OVERLOOKING THE LAKE

is the place where you can obtain a 1, 2 or 3 rm. beautifully furnished apt. with electric refrigeration and full hotel service at prices ranging from $65 and up

Free bus service to and from L stations and schools.

817 LAKESIDE-PL.
4700 NORTH, AT CLARENDON-AV.

I. C. EXP. AND ALL TRANSPORTATION—

MIRA-MAR HOTEL

3218 WOODLAWN-AV. PLAZA 1100.
NO EXTRA CHARGE FOR 2 PERSONS.
RM. WITH PRIV. BATH.........$12-$16 WKLY.
RM. WITH CONNEC. BATH...$10-$12 WKLY.
RM. WITH RUN. WATER............$8.50 WKLY.
TRANS. RATES, $2-$3 DAILY.

New 350 beaut. furn., large outside rooms, disap. or stand. single, twin beds. Close to U. of C., 63d-st. theater, shop dist.

DIVERSEY 4800.

HOTEL SHORE CREST

WRIGHTWOOD AT PINE GROVE.

An exclusive hotel for discriminating guests; overlooking Lincoln park and lake; home of comfort and refinement; kitchenette apts. or rooms with bath; your choice of in-a-dor or regular beds; beautifully furnished and decorated. Let us quote you our reasonable rates. Excellent cafe, table d'hote or a la carte.

Hotel Charlevoix

All outside rooms with shower and bath, in a new up-to-date bldg. at reasonable rates. 24 hour switchboard service. Nr. Jackson Pk. golf course, I. C., "L" and surface to all parts of the city.

6215 UNIVERSITY-AV.
Plaza 8500.

SOUTHGATE HOTEL

New bldg.; beau. furn.; pri. bath and shower; complete hotel service; I. C. trans.

RATES $10 TO $10 PER WK.
7120-28 YATES-AV.

PARKER ARMS

4550-52 MALDEN-ST.

Attractively furn. rms., 2 min. to Wilson L; exp. bus at door; priv. shower bath; twin beds, $8 to $20 wk. West of Broadway near Wilson.

NEW HOTEL CARLING.

1512 N. LA SALLE. 5 MIN. TO LOOP. 175 rooms, all with tub or shower. WEEKLY, $8 UP; DAILY, $2 UP. Catering to homelike people. Mohawk 1200.

NOREL HOTEL.

GUEST ROOMS, $9 UP. 5517-19 KENMORE-AV. LONG. 1710.

Fullerton Plaza Hotel,

420 FULLERTON-PKWY.

Home atmosphere. Overlooking Lincoln park; 1-2-3 room modern kitnt. apts.; complete service; $65-$150. Also hotel rooms. All trans.; 12 minutes to loop. Div. 5610.

NEW MARYLAND HOTEL.

150 rms.; shower or tub; rates $9 a week up. Conveniently loc. nr. 63d and Cottage Grove business and theatrical center. Attr. monthly rates. Complete hotel service. 6314 Maryland-av. Ph. Plaza 5600.

5547 KENMORE. LONGBEACH 7040.

HOTEL COMMODORE.

Real home for business people; best hotel service on North Side; reas.; near beach.

SHERIDAN, 4870—LIVE IN HOTEL, $8 WK. Tub, shower, free park; trans., ex. L, bus.

HOTELS.

Live in BEAUTIFUL EVANSTON

QUIET, CHARMING, NEAR GOLF, TENNIS, SWIMMING, RIDING.

EVANSTON!—canopied with giant oaks and elms ... bathed with cool lake breezes ... perfumed with the fragrance of a thousand shrubberies ... next door to a host of outdoor pleasures, golf, tennis, swimming, riding ... truly a fascinating place to live! And only 24 minutes to Chicago!

Standing out as the Evanston residence of successful people is THE ORRINGTON, Evanston's largest and finest hotel ... famous for its luxury of living, its gracious hospitality, its nicety of service, its homelike charm in the midst of quiet elegance.

Here are luxurious suites, furnished or unfurnished, brimful of comfort, leisure, pleasant living ... a dining room service and cuisine of distinguished character ... facilities for entertaining ... a delightful Roof Garden ... everything you cherish for finer, happier living.

You must come to The Orrington today. A few desirable suites, 1 to 6 rooms, are now available. Inspect them. Remember, an ORRINGTON home is Evanston life at its finest.

CALL UNIVERSITY 8700.

THE ORRINGTON

ORRINGTON AND CHURCH, EVANSTON
"Evanston's Largest and Finest Hotel"

THE PARK LANE

Chicago's Smartest Apartment Hotel.

SHERIDAN-RD. AT SURF-ST.

Facing the lake and Lincoln park, offering every facility for outdoor sports. Spacious apartment suites. Full kitchens and abundant closet space. Luxuriously furnished. Thoughtful hotel service.

A few desirable arrangements available for immediate occupancy. Reservations made now will secure choice accommodations for May leases.

TELEPHONE BITTERSWEET [illegible]

HOTEL EASTGATE

ONTARIO AND ST. CLAIR.

Location—Just a block to Michigan-av. Close to the lake, Lincoln Park, golf links, beaches, bridle paths, etc. You will be in the center of Chicago's most interesting neighborhood—the Near North Side.

Homelike rooms for as low as $60 a month. Every room has connecting bath. Furniture and decorations are attractive. The Eastgate has one of Chicago's most beautiful lobbies. Plenty of free parking space.

Beautiful dining room in connection. In the dining room you will meet refined, cultured people. Breakfasts, 35c, 50c and 65c. Luncheons, 55c and 65c. Best $1.00 dinner in Chicago.

Let us tell you more about this ideal hotel. Phone Superior 3580. JUST A WHISPER FROM THE LOOP. "Walk to Work."

BROADMOOR

HOWARD AT BOSWORTH.
Ideally Located.
Charming Homelike 2-3-4 room apts. with full service.

WE ARE FEATURING A FEW 3 ROOM APTS. WITH LARGE BEDROOMS, SPACIOUS CLOSETS AND DINETTES, FURNISHED OR UNFURNISHED, AT SPECIAL RATES. TO LEASE WITH FULL OR PART SERVICE. UNUSUAL TRANSPORTATION AND OTHER CONVENIENCES. ONE SPECIAL SUBLET FURN. AT $75. PHONE OR CALL SHEL. 5100.

Cambridge Apt. Hotel

530 Diversey-parkway.

PHONE LAKE VIEW 6401 FOR APPT. Luxuriously furnished 1-2 and 3 room suites. Mechanical refrigeration, tile baths with showers and other modern features.

$65 AND UP.

Also single rooms, with bath. Reas. rates. Location and transportation has no equal. Garage in connection. Ample parking space. Just a few steps from beautiful Lincoln park and the lake.

"YOU WILL NOT BE DISAPPOINTED AFTER INSPECTING THE CAMBRIDGE."

NOW OPEN.

HOTEL CASS

CASS AT ERIE-ST.

Six minutes' walk to loop; every room outside, with tub or shower bath.

$12.50, $14.00, $15.00 weekly; $50.00, $55.00, $60.00 monthly.

Complete hotel service; new cafe now open.

SUPERIOR 4030.

MONTEREY

808 JUNIOR-TER.
[AT 4300 NORTH ON CLARENDON.]
—JUST AVAILABLE—

An unusually large 2 room apartment, beautifully decorated, at a very attractive rental fee. Here you will find a distinctive hotel situated in a quiet residential district, overlooking the lake.

Other 2-3-4 room apartments. HOTEL ROOMS WITH BATH. EXCELLENT CAFE.

Bus at door. Complete hotel service. PHONE BITTERSWEET 2304.

HOTEL FLANDERS

BUENA AT BROADWAY [4100 NORTH]. To the Discriminating Is Offered an Unusually Delightful, Harmonious Place of Residence. Reasonable Rates Prevail. Phone Bittersweet 2020.

PLAZA HOTEL

OPPOSITE LINCOLN PARK, NORTH-AV. AND CLARK-ST.

Single rms., with pri. bath, $2 up; weekly, $12.50 up; 2 apt. suites with priv. bath, $3 up; weekly, $18 up; 2 and 3 rm. suites with kitchenettes, very reas.; before selecting your home let us show you what we have to offer. Table d'hote dinner every evening, $1. Superior 2680.

QUITE THE CORRECT EVANSTON ADDRESS.

The Oak Crest, a new 8 story apt. hotel at 1570 Oak-av., Evanston; 1 to 5 rooms; convenient to Davis sta., C. & N. W., bus and surface. Phone Greenleaf 1500.

THE OAK CREST

NOW OPEN.

PAXTON HOTEL.

FOR RESTFUL NIGHTS. MORE FOR THE $. Beautifully furn. for homelike people. Complete bath or shower with all rooms, $9 up weekly, $2 up daily. 1432 N. La Salle-st.

SINTON HOTEL,

SHERIDAN-RD. AND ARGYLE. 900 RMS.

Large Rooms, $7 to $11

Private and detached bath.

3 ROOM KITS. $19. COMP. HOTEL SERV.

THE WEDGEWOOD

11 FLOORS. FIREPROOF. EVERY ROOM AN OUTSIDE ROOM. Rooms with private baths, $11 to $14, 1 or 2 pers.; suites, $20 to $35. I. C., L. bus. WOODLAWN-AV.-64TH. FAIRFAX [illegible]

NEW

HOTEL LURBANA

1226-32 N. LA SALLE-ST. A REAL HOME. NEAR THE LOOP. $1.50 Daily. LOW RATES. $8 Weekly. All rooms have shower or bath.

HOTELS.

2322 COMMONWEALTH-AV.
[½ blocks from Lincoln Park.]
2 to 4 Rooms Unfurnished,
$65 to $120.
Including light, gas, mechanical refrigeration. Floors carpeted. Most excellent transportation.
DIVERSEY 6726.

PINE GROVE APTS.
2828 Pine Grove-av.
[At Diversey.]
2-3-4 ROOMS,
Furnished or Unfurnished,
$70 to $140.
Light, Gas, Refrigeration. Circulating Ice Water. 15 Minutes to Loop.
BUCKINGHAM 1700.

661 SHERIDAN-RD.
[3800 North at Pine Grove.]
1-2-3 Rooms,
$65 to $125.
Furnished or Unfurnished.
Bus at door, street car. Free light, gas, refrigeration. And fine ventilation.
BUCKINGHAM 0701.

THE
GEORGIAN
DAVIS-ST. AT HINMAN-AV. IN BEAUTIFUL EVANSTON.
REST! QUIET! COMFORT!
Cool summer breezes—shady tree-gardens and flowers. Truly an incomparable summer home, and only 30 minutes from the city. Single rooms, 2-3 room suites, and apts. up to 8 rooms, with real kitchens and dining rooms.
Banquet hall, dining room, club room, ballroom, roof garden, promenade, etc. Complete entertainment facilities and full hotel service.
Thrifty rentals! And accommodations of superior attractiveness and comfort. Visit us today! See for yourself why this $2,000,000 apt. hotel offers you the greatest opportunity for summer time—or year round—home happiness. Beaches, golf, tennis, parks, etc. virtually at your front door.
O. E. TRONNES ORG.,
EXCLUSIVE BOOKING AGENT.
GREENLEAF 4100 OR STATE 0459.

$17.50 PER WEEK
A SUPREME VALUE!
SPECIAL MONTHLY RATES.
DESIRABLE GUESTS ONLY.
CHEERFUL, LARGE ALL OUTSIDE ROOMS. BEAUTIFULLY FURNISHED. EVERYTHING SMART, NEW, ATTRACTIVE. BIG ROOMY CLOTHES CLOSETS. BATH, SHOWER, CIRCULATING ICE WATER. COMPLETE, EFFICIENT HOTEL SERVICE. DINING ROOM AND COFFEE SHOP. WALK DOWNTOWN. 3 MINUTES BY BUS.
Hotel Knickerbocker
JUST EAST OF MICHIGAN-BLVD. AT WALTON-PL. [900 NORTH]. SUPERIOR 4264.

NEW LAWRENCE APARTMENT HOTEL
"JUST LIKE A FINE CLUB."
Compare it! It's unique in its charming appointments—early American furnishings—$100,000 swimming pool—handball courts—roof solarium with wood burning fireplace—its high type of guests—its low rentals.
1-2-3 Rm. Apts., $70 to $160.
HOTEL ROOMS
also available.
1020 LAWRENCE-AV.
PHONE LONG BEACH 2100.

22 STORY
St. Clair Hotel
Very special rates for April on hotel rooms for permanent guests.
SEVENTY DOLLARS.
Large, light, airy rooms with attractive furnishings. Dining room, coffee shop and other stores in the hotel; 5 minutes' walk to loop.
OHIO-ST., ½ BLOCK EAST OF MICHIGAN. Phone Superior 4660.

SEE THE
HAZEL-CREST
BEFORE DECIDING
4278 HAZEL-AV.
At Junior-ter. Corner Bldg.
Choice living room, bedroom, dinette and kitchenette suites, expensively furnished, $130-$135. Also smaller from $77.50 up. Hotel service.
BITTERSWEET 3915. MR. JONES.

THE FAIRFAX
HYDE PARK-BLVD. AT DORCHESTER.
1 to 4 room fireproof apartments, complete hotel service; NINE MINUTES FROM CENTER OF CHICAGO on the Illinois Central electric service to Hyde Park, where all Mich. Cent., C. & O., Big Four through trains stop. AN EXCELLENT CAFE.
Transient Accommodations.
"CHOOSE YOUR HOTEL AS YOU WOULD YOUR FRIENDS."
PLAZA 2400. PAUL ANDERSON, MGR.

HOTEL
Sheridan Plaza
SHERIDAN-RD. AT WILSON. VERY SPECIAL RATES TO GUESTS COMING IN NOW.
$12.50 PER WEEK UP.
ALL ROOMS WITH BATH. ALL TRANSPORTATION. CONVENIENT TO EVERYTHING. LONGBEACH 1900.

HOTEL NORTHMERE
4943 Kenmore. L. B. 4234.
ALL OUTSIDE ROOMS. LIGHT, AIRY, NEWLY DECO. ROOMS. EVERY ROOM WITH BATH OR SHOWER. HOTEL SERVICE. ALL TRANSP. RATES $8 UP SGL., $10 DBL.

Harper Surf Hotel
5426-28 HARPER-AV.
New bldg.; beaut. furn. rooms, some with twin beds, all with private bath and shower. Complete hotel service. 10 minutes Loop.
Lowest Rentals in Hyde Park

WINDALE HOTEL
WINTHROP, 6019. LONGBEACH 2840.
All rooms with private bath and shower. Some with twin beds. Beautifully furnished. Rates from $10-$15 per week. Special rates by the month. 1 block to L, bus, surf.

HOTEL WARREN
Winthrop at Argyle. Longbeach 8144. All rooms with tub and shower bath. In-a-dor or standard beds; best trans. Rates as low as $1.50 day, $9 week.

BROADVIEW HOTEL.
5540 HYDE PK.-BLVD., AT JACKSON PK. Every room with bath; $12 to $17 wk.; nr. lake, golf, tennis. I. C. X. bus. surface. Cafe garage.
FAIRFAX 5406. 5510 CORNELL-AV.

CORNELL HOTEL.
LARGE OUTSIDE ROOMS, PRIV. BATH. CAFE; I. C., BUS, SURF.; $10.50 to $16.
DEARBORN, N., 817—AMERICAN PLAN.
NEWBERRY HOTEL.
FULL HOTEL SERVICE; $18 WEEK AND UP WITH MEALS; 10 MINUTES TO LOOP.

HOTELS.

THE ZISOOK HOTEL SYSTEM
OFFERS
The New HOTEL RIVIERA
4900 BLACKSTONE-AV.
162 rooms, each with private bath and shower; ideal location, near I. C. express, surface lines, and bus. 100% complete hotel service. Coffee shop in connection. All modern conveniences. Rates are very reasonable.
WE SOLICIT YOUR INSPECTION of the latest addition to the fast growing ZISOOK HOTEL SYSTEM that is so famous for its service, convenience, and comfort.

THE ADMIRAL
ON THE SHORE OF THE LAKE
Sunny, spacious kitchenette apartments with complete hotel service. Beautiful new furnishings.
$100 TO $300 MONTH.
Bathing beach, beach walk, acre of lawn, outdoor golf course, sun veranda, dining room, and garage.
Descriptive booklet mailed on request.
909 FOSTER-AV.

WHITEHALL
Apartment Hotel Homes.
105 E. Delaware-pl.
NOTED FOR ITS UNIQUE CHARM AND COMFORT.
A few choice apts. will be available for May 1st occupancy.
Less than a mile from the Loop. 21 stories high and BRAND NEW! Beautifully appointed with furnishings typifying the Early American Period. Several delightful 1 to 6 room apartments will be available. Reception hall, large living room, bedroom with twin beds, dining room, and kitchen. Three large closets. These suites command marvelous views of the lake, boulevard, and city. Unusually attractive and reasonable in rent. Complete hotel service. Truly a delightful place to live. Must be seen to be appreciated.
Make your reservation now.
L. C. LEVERING, MGR.
Tel. WHItehall 6300.

Washington-Pine
5501-5511 Washington-blvd.
MOST REASONABLE RENTS IN AUSTIN.
COMPLETELY FURNISHED OR UNFURNISHED.
1-2-3 Room Kit. Apts.
with full hotel service or maid service optional.
WEST SIDE'S FINEST DINING ROOM.
Table d' hote and a la carte service. Catering to parties, weddings, banquets.
Apts. as Low as $65 Mo.
Excellent Transportation. L, Surface, Bus at Door.
MANSFIELD 1442. ESTEBROOK 0600.

SARANAC
Ultra-modern 1-2-3 room apartments, dinettes and kitchenettes for those who demand luxury, comfort, and necessity, with hotel service, for moderate charges. Trans.: I. C. elec., 11 min. to loop, bus, surface.
SARANAC HOTEL APTS.,
5541 Everett-av. Plaza 4280.

ROOMMATES.

GENTLEMAN—COLLEGE GRADUATE WILL share beautiful near north side 5 room apartment with same; references. Mohawk 2224.
WORKING MOTHER WITH CHILD AND maid, wants to get in touch with refined business woman desiring to share south side apt.; 2 bedrms. Address D S 97, Tribune.
LADY WISHES TO SHARE APT. WITH REfined Protestant girl who is employed. Sheldrake 5541.
BUSINESS GIRL WISHES TO SHARE WITH same, modern apt.; reasonable. Call Longbeach 8032, Apt. 708, Sunday.
BUS. GIRL SHR. NEW 3 RM. APT. WITH 1 or 2 bus girls. Call Sun. or eves., Claridge Hotel Apt. 4501 Malden-st., Apt. H.H.3.
YNG. MAN, JEW., TO SHARE WITH SAME—rm. in high grade hotel; I. C., bus, surf. Refs. exch.; reas. Address B 254, Tribune.
COLL. GIRL TO SHARE WITH COLL. GIRL nr. N. S. kitch. apt.; radio. Eves. after 6 and Sundays, Whitehall 4900, Apt. 301.
LADY WILL SHARE FURN. 6 RM. APT. with employed ladies or emp. married couple; good trans. Hyde Park 0411.
CONG. BUS. GIRL SHR. MOD. APT. WITH 1-2 girls. Diversey L bus. 932 George-st., after 5 p. m. Shiffer.
YOUNG LADY, 25, WILL SHARE WITH same 2 rm. furn. apt., piano, in South Shore; nr. I. C. Phone Regent 3393.
MAN—PIANIST, WILL SHARE FLAT WITH man. Separate sleeping rms. N. W. side. Address G L 159, Tribune.
GENTLEMAN—SHARE 3 RM. APT. WITH same, near Cub Park; priv. porch; all conv. Addison L and surf. Graceland 9745.
MAN—CLEAN HABITS, DESIRES SAME share apt., sunlight, lg. lawn, nr. lake in Edg. dist., shwr., good trans. R. P. 6709.
BROTHER-SISTER WANT RMS. OR WILL share homelike apt. with marr. cpl.; on W. S. nr. Madison. S. Kremmer, 8 N. Karlov.
5613 WINTHROP, YOUNG MAN TO SHARE room with same; 1 blk. from all trans.; pri. fam. Ard. 0148, after 6 or Sun.
LADY WILL SHARE ATTRAC. LIGHT APT. with 1 or 2 ladies emp. or rent rm. Good home. 814 Lakeside, 3d. Sunny. 3074.
YOUNG MAN SHARE WITH SAME, HANDsome four room apartment near N. S. Bargain; ref. exchanged. Superior 1820.
YOUNG LADY, CONGENIAL, WILL SHARE 2 room apt. with same; north side; refs. exchanged.
LADY WISHES TO SHARE SMALL APARTment with same. Phone Lawndale 8886.
BUS. MAN WILL SHARE HIS FURN. COR. apt. with marr. couple. Normal 9026.
GENT. DESIRES CONGENIAL GENT. RM. mate. Address C 535, Tribune.
BUS. LADY DESIRES SAME SELECT. share rm. high class hotel. Edge. 0672.
BUS. GIRL WILL SHR. PLEAS. BEDRM. sun p., with same. Loy. L. Sheld. 5877.
GIRL WILL SHARE HER COZY APT. WITH same. N. S., reas. Sunnyside 3027.
BUS. GIRL—TO SHARE ATTR. APT. WITH same. 2 bds.; L, bus, lake. Ard. 10223.
WIDOW—WILL SHARE BEAU. FURN. APT. 1-2 girls, mar. cpl. I C. Dor. 10124. Reas.
BUSINESS GIRL—TO SHARE 3 ROOM APT. with same. 4742 Drexel-blvd., 1st floor.
BUS. GIRL SH. 3 RM. APT. 1-2 GIRLS; nr. lake. Bittersweet 3114, Apt. 601.
BUS. MAN WILL SHARE RM. WITH SAME, twin beds, $5. Beard, 3313 Maypole-av.
YOUNG MAN WISHES TO SHARE APT. with 1 or 2 men. Cen. 5383. Mon., 5 to 6.
GIRL—TO SHARE 3 ROOM APARTMENT with same. Columbus 8387.
BUS. GIRL SHARE COMFORT. FURN. APT. same. Reas. Trans. 4901 Christiana.
BUS. LADY WILL SHARE 6 RM. APT. with same or marr. cple. Hyde Pk. 4655.
LADY EMPLOYED WILL SHARE APT. with 1-2 bus. girls; exc. tran. Buck. 5917.
LADY WILL SHARE HOME WITH MARR. cpl.; lake; I. C.; $11.50 wk. Sag. 6518.
YG. LADY TO SHR. KIT. APT. WITH same; nr. lake, I. C., surf. Regent 4937.
LADY WILL SHR. COZY KITCH. APT. 1-2 ladies empl. or mar. cpl. Plaza 0604.
RESPONSIBLE BUS. GIRL, SHARE HER apt. with same or rent rm. Fairfax 4898.

ROOMMATES.

LADY WILL SHARE BEAUTIFULLY FURnished modern 4 room apt.; frigidaire, etc., with married couple or business woman; very reasonable; good transportation; references exchanged. Phone Sunnyside 8884. Rubin, 5402 Winthrop-av.
WANTED—PROTESTANT BUSINESS GIRL TO SHARE WITH SAME, BEAUTIFUL APARTMENT ON HYDE PARK-BLVD; Exchange references. Call 6 to 7 p. m., or 8 a. m. DREXEL 2896.
2 GIRLS OR MARRIED COUPLE SHARE well furnished very modern new apt. with lady; real home; Gentile. Southlawn district. Regent 0589.

TO RENT—HOUSES—SOUTH.

ROOMING HOUSE,
717 W. 63D-PL.
2 flat bldg., consisting of 12 rms., 1 flat furn., excel. loc., ½ blk. to L and other transportation; in the heart of the 63d and Halsted dist.; can make very attractive terms.
HARRY M. AND LOUIS ENGLESTEIN.
6005-7 S. Halsted. Normal 4121.
TO COLORED.
731 Bowen-av., 3 story brick house, 13 rms., steam heat, electric light; in good condition; $100.
TO RENT—SUIT. FOR SANITARIUM, FUneral home or other bus. 3932 Lake Park-av. 15 rms., stm. ht., detached garage; I. C., surf., L, bus trans.
MEAD & COE, 69 W. Washington-st.
TO RENT—6 RM. BUNGALOW, WITH 2 car garage, side drive, tile bath; near 78th and Clyde; $95 per month. Phone Regent 4600 for appointment.
MODERN 6 ROOM BRICK bungalow. 8139 Bennett-av.
TO RENT—2445 PRAIRIE-AV., 12 RM. stone frt.; rmg. house; cheap rent to good tenants.
F. L. Langridge, 4654 State-st. Oak. 0733.
TO RENT—10 RM. DETACHED HOUSE, 2 car gar. Will paint house and decorate; suitable for business. 5224 Kimbark.
TO RENT—10 LRG. RMS., 6 BEDRMS.; steam; 8 closets; ext. lav., toilet; nr. L, I.C. $115. 6138 Dorchester. Hyde, Oakland 2409.
TO RENT—6134 KENWOOD-AV., 7 RMS.; newly decor., hardwood floors; excel. trans. $85. Call Hyde Park 4812.
TO RENT—60 W. 68TH-ST., 8 ROOMS brick, steam, very nice; immediate possession; concession. Owner, Wentworth 4748.
TO RENT—7 RM. BRICK RESIDENCE, Champlain-av., nr. 43d. $50. Furnace ht., elec. light. Ph. Atlantic 0149.
TO RENT—4 RM. MOD. BUNG.; ENCL. pch.; $40 mo.; option to buy if des. 8348 Anthony-av. South Shore 8090.
TO RENT—DETACHED BRK. 16 RM. HSE., 7 car gar., 4 rms. abv.; club, schl., hosp., etc.; S. Mich.-av., 15 min. to loop. Har. 7611.
TO RENT—MICH., 2954, $100 PER MO.; 14 rms., suitable for lt. houskpg.; 3 car garage. McClellan, 29 E. 31st. Vic. 4291.
TO RENT—5 RM. BUNG.; 7905 KENWOOD; 2 car garage; rent $70. Saginaw 3988.
TO RENT—7 RM. COTTAGE, FURNACE HT. 933 W. 50th. Boulevard 10514.
TO RENT—7 RM. HOUSE; 2 STALL GArage. 7943 Dorchester. So. Shore 3110.

TO RENT—HOUSES—SOUTHWEST.

BUNGALOW.
5 rooms and bath. Will take your contract on your VACANT LOT to apply as rent.
SALYER, 4358 S. St. Louis-av. Vir. 0420.
TO RENT—5 RM. BUNGALOW; GARAGE; gas, electric, water; 50 ft. lot; $30 per mo. 11317 S. Kedzie-av. Beverly 0150.
TO RENT—5 RM. HSE., STOVE HT., GARden, lawn, $40. 5153 S. Tripp, nr. Archer.

TO RENT—HOUSES—NORTH.

GOLD COAST RESIDENCE.
117 E. Bellevue-pl., 11 rms., 2 baths. Low rent. Also on E. Elm-st., near Lake Shore-dr., 14 rms., 3 bath rooms, 4 extra lavatories, 2 porches, one enclosed; fine for children; long lease. See S. M. Polkey.
KRENN & DATO, INC.,
936 N. MICHIGAN-AV. SUPERIOR 7046.
TO RENT—LAKE VIEW-AV. DISTRICT, overlooking Lincoln Park; attractive modern residence of 12 rooms, 4 baths; large grounds; 87 E. Elm-st., close to drive; 9 rooms, 4 baths; immed. poss. 1351 N. STATE-ST., at Schiller, modern, attractive 9 room, 3 baths. Heat and hot water furnished.
PAUL STEINBRECHER & CO.
Central 4985-6250. 7 S. Dearborn-st.
4213 N. ASHLAND-AV.
Modern 6 rooms and sleeping porch; automatic hot water heater; 2 car fireproof heated garage; fine transportation. Will decorate; $100. Phone owner, Hollycourt 2266, or tenant will show.
TO RENT—206 E. SUPERIOR-ST., NEAR Michigan; 3 story bldg.; suitable for studios, offices; 2 baths; hot water heat; $200. 58 E. GRAND-AV., 13 rm. rooming house, $90. OGDEN, SHELDON & CO., Franklin 7358.
TO RENT — MAY 1, HOUSE AT 2074 Greenleaf-av., Rogers Park, with nice lawn, fruit and shade trees; also good garage. J. E. Lee, 911 Sheridan-rd., Evanston. Phone Univ. 2439 or J. E. Lee, 427 W. Erie-st. Sup. 9066.
12 ROOM HOUSE.
Suitable for private residence or rooming hse.; steam heat, 2 baths, excellent trans. Reasonable rent. Inquire of owner. 4129 Kenmore. Lake View 5902.
TO RENT — BUNGALOW; 7527 RIDGE-blvd.; 2 bedrooms, 2 baths; large living din. rms., kitchen; maid's room; slpg. pch.; oil burner; elec. icing; 2 car htd. gar. in base.; will redecorate; poss. May 1; owner on premises 10 a. m. to 3 p. m.
TO RENT—SUNSHINY SIX ROOM HOUSE in Ravenswood with large front lawn and fenced back yard. Ideal for family with small children. Reas. rent to responsible people. Ph. Longbeach 8552.
TO RENT—SEMI-BUNGALOW, 6 ROOMS, yard, fruit trees, screened sleeping porch; garage; excellent transportation. 1719 Estes-av. Rogers Park 5051.
TO RENT—ATTRACTIVE CORNER RESIdence of 11 rooms, garage; near L, bus and Broadway cars; reasonable rent to right party. Apply 822 Buena-av.
TO RENT—2025 OSGOOD-ST.; 7 RM. HSE. Furnace heat; $75; immediate possession. See Robert F. Shanklin & Co., 111 W. Washington-st.
TO RENT—2930-34 BROADWAY; 6 RMS.; $60; furnace ht.; key at 2932. Dr. Worms or Robt. F. Shanklin & Co., 111 W. Washington-st.
TO RENT—ROGERS PARK, NR. L, LAKE; 6 rms. and finished attic; brick; lge. yd. PUSHECK & CO., 1336 Morse-av.
TO RENT—MOD 10 RM., 2 BATHS, SHWR., h. w. ht., 3 pchs., large yard; exc. trans.; 3 toilets. 1219 Foster-av. Lake View 9791.
TO RENT—7 RM. MOD. HOUSE, GARAGE; large lot; comb. heat. 5527 Wayne-av. WHITESIDE & WENTWORTH, 4662 Bdwy.
TO RENT—6 RM. MOD. HOUSE, ELECTRIC furnace heat; $60. 4151 N. Paulina-st. WHITESIDE & WENTWORTH, 4662 Bdwy.
TO RENT—4324 CLARENDON, 10 RM. HSE. 2 baths, newly decorated; 2 car garage; rent reas. Call Buck. 3482.
TO RENT—OR SELL, 9 RM. HOUSE, ROG. Park; 2 garages; front porch, also slpg. pch.; 1 blk. lake, L. Ph. Rog. Pk. 8110.
TO RENT—OR FOR SALE—10 R. RES., 441 Wrightwood, nr. Lincoln Pk. Lin. 1208.
TO RENT—MOD. 5 R. BUNG., SLP. PCH., h. w. ht., gar., $75. 1775 Olive. Buck. 3059.
TO RENT—9 RM. HSE., SCHILLER, E. OF Clark; reas. lse. Kildare 4259.
TO RENT—843 BUCKINGHAM-PL., 8 RM. hse., rear; st. ht. incl.; $60. Edge. 2204.
TO RENT—7 ROOM BUNGALOW; H. W. ht.; garage; Rogers Park. Briargate 8169.
TO RENT—BELLEVUE-PL., 10 R., 3 BA.; stm. oil bur., reas. Address D 120, Tribune.
TO RENT—9 ROOMS, MODERN; GOOD trans.; will sell furn. 4540 Lincoln-st.
TO RENT—OR FOR SALE—9 RM. HOUSE. 6733 N. Ashland-av. Briargate 0204.

TO RENT—HOUSES—NORTHWEST.

TO RENT—4 ROOM MODERN BRICK BUNgalow; furnace heat, with gas range; $55. 2957 N. Lowell-av. Call 7 a. m. to 1 p. m. 4:30 p. m. to 7:30 p. m.
TO RENT—8 RM. MOD. HOUSE; 2 CAR garage; near stores, schools, churches, 2 parks and golf course, trans.; surf. and C. & N. W. Ph. Kildare 6629.
TO RENT—5 ROOM BUNGALOW; VERY modern; furnace heat; very reasonable; adults only; North and Menard-avs.; phone Sun., Merrimac 5631 or Monroe 1655.
TO RENT—NEW 5 ROOM BRICK BUNG.; shower; inc. rear porch; at 79th-av. nr. Westwood. $60. Berkshire 6517.
TO RENT—14 ROOM HOUSE, 10 CAR GArage. Agt. on premises. 3680 Milwaukee.

TO RENT—HOUSES—WEST.

5425 W. MONROE.
7 room modern house, 4 bedrooms; $85 with 2 car garage; $75 without garage. Phone Columbus 8560. 5425 W. Monroe.
TO RENT—3510 W. HARRISON, 8 RM. brick, furnace, elec. light. Key real estate office across st. Hyde Park 7000.
TO RENT—7 ROOM HOUSE IN AUSTIN; choice location. Columbus 6160.
TO RENT — 9 RMS., 6 BEDROOMS OFF hall. 3051 Walnut-st.
TO RENT—1963 WARREN; 10 R.; 1 BL. stadium; furn. ht. 19 N. Robey. $65.
TO RENT—9 RM. HOUSE, FURNACE HT.; suit. roomers, $80. 2857 Warren-av.

TO RENT—HOUSES—SUBURBAN.

TO RENT — ELMHURST, 5 RM. BUNGAlow; furn. ht.; nr. C. & N. W.; $60, incl. garage. 223 Highland-av., or Dorch. 6903.
TO RENT—SELL, RAVINIA, 9 R. RES.; 2 baths, 2 car gar.; 3 bl. sta.; fine view Skokie Valley. 1633 S. Gn. Bay-rd. Linc. 5647.
TO RENT—835 N. HARVEY, BUNG.; H. W.; reas. O. P.-av., nr. L, 7 rm. stuc. $100. Aus. 0288, Euc. 581.
TO RENT—6 RM. HOUSE; FURNISHED, $85; unfurnished $75. Elmhurst 118-J.
FOR SALE—RENT—9 R. RES. 1633 S. GRN. Bay-rd. 2 car gar. 3 bl. sta. Linc. 5647.
TO RENT—7 ROOM HOUSE. 1537 Washington-st. Wilmette. Central 2291.
TO RENT—6 RM. HOUSE, 2 CAR GARAGE, large lot; $75. 13 Richmond-av., La Grange.
TO RENT—2 MODERN HOUSES, Wilmette; h. w. heat. Call Wil. 573 or 1334.

TO RENT—HOUSES—SUBURBAN.

THE WORLD FAMOUS FRANK LLOYD WRIGHT STUDIO RESIDENCE IN OAK PARK
WILL BE AVAILABLE MAY 1.
Ideal for artist, connoisseur, antiquarian, architect, interior decorator, musician, dramatic artist, danseur, art instructor, writer, or art dealer.
BASTEAR & CO.,
113 N. Oak Park-av., Oak Park. Euc. 8150.
TO RENT—EVANSTON AND THE NORTH SHORE. These are a few especially interesting items from our list—let us show you.
1328 Hinman-av., 9 rooms ... $160
445 Greenwood, Glencoe; 3 bedrs.; 1 yr. ... $225
1808 Chicago-av., Evanston; furnished; summer ... $1,000
1335 Asbury, Evanston; fine house; 3 years ... $350
HOKANSON & JENKS, INC.,
513 Davis-st., Evanston. Greenleaf 1617.
TO RENT—FURNISHED HOME, ONE OF the finest in S. E. Hinsdale; lot 125x260, beautifully landscaped with large trees and shrubs, house facing two streets and has large liv. room with open fireplace, large dining room, library, sun room, recept. hall and guest room with bath 1st floor; seven bedrooms and three baths 2d floor; two car garage; rent from June 1, 1929, to Sept. 1, 1930; reference required; rent $400 per month. Shown by appointment only.
Rudolph Meine, 42 S. Washington-st., Hinsdale. Tel. Hinsdale 1320.
Fine Rental Opportunity.
1335 Asbury-av., Evanston; a dignified house surrounded by broad lawns, fine trees and hedges in an exceptional residence section; 12 rooms, 3 baths; living room has wood burning fireplace; 4 master bedrooms, also glassed in sleeping porch; 2 servants' rooms; heated 3 car garage; rental $350. Tele. Greenleaf 677 for appointment to inspect premises.
EVANSTON HOME.
Attractive house furn. or unfurn. with option to buy. 8 lge. rms.; open fireplace, lge. attic; cement bsmt., Holland furnace, lge. porch, 2 car gar., lot 50x175 ft., nr. growing bus. center; ex. trans. A No. 1 schools, ref. Address G F 222, Tribune.
TO RENT—LARGE 8 R. HOUSE IN HOMEwood on corner, suitable for doctor desiring office in Homewood or could use as rooming house, near business section. 35 min. to loop by I. C. elec. trans.; reas. rent. F. W. Prindiville. Homewood 371. Plaza 6900.
BRICK BUNGALOW
6 LARGE RMS., $60 MONTH
Tile roof; hot water heat. 2700 S. Clarence-av., Berwyn, Ill.
TO RENT—WILMETTE; VERY DESIR., 8 rm. home, 2 blocks from lake and 3 from L; h. w. ht.; 2 baths; garage; price $225 per mo. 1 or 2 yr. lease.
B. M. JOHNSON & CO.,
Opposite L Terminal, Wilmette. Wil. 68.
TO RENT—FURNISHED OR UNFURNISHED for 2 years, 9 rooms, 2 baths, large porch, Frigidaire, attractive grounds, 4 car garage. Very reasonable rent to responsible tenant. University 6421.
HOMEWOOD, ILLINOIS,
5 room bungalow, hot water heat, 1 acre of fruit trees, chicken yard and house. Poss. at once. 1745 Ridge-road. Mrs. R. Kew.
TO RENT—WINNETKA, 7 RM. HOUSE, sleeping, breakfast, sun porches; garage; beautiful lot; East of track, near lake, transportation, schools; $150. Winnetka 2264. Address F J 96, Tribune.
TO RENT—EVANSTON; NEW 9 RM. SPANish home studio, living rm., 4 large bedrms., sun and breakfast rm., attached garage, furn. or unfurn.; nr. all transp. University 1394. 1431 Ridge-blvd.
TO RENT—MODERN 10 ROOM HOUSE ON gentleman's estate, 2 mi. west of Barrington. Katherine Otis Scott, 1st National Bank Bldg., Barrington, Ill.
TO RENT—BEAU. 5 RM. CORNER BUNGAlow and sun pch.; hot water heat, garage; $65 per mo. 1463 Maple-st., corner of Wicke-av., Winnetka.
TO RENT—WILMETTE, EAST SIDE, 7 R. house and garage; 4 bdrm., 1 bath; h. w. heat; 3 blks. from N. W. sta.; $140 per mo. 1 or 2 year lease. Ph. 2573 Wilmette.
TO RENT—415 PROSPECT, LAKE BLUFF; most attractive 4 rm. house, oil burner, fireplace, sun parlor, garage; $75. Harrison 1986.
TO RENT—NEW 6 RM. HOUSE, IN N. E. sect. of Park Ridge, 1 blk. from new schl. 628 Merrill-st. Ph. Park Ridge 98 or inquire 404 Fairview-av.
TO RENT—735 N. RIDGELAND-AV., OAK Park. Seven room stucco residence; hot water; oil heat; 3 porches; garage. Rental $125 per month.
TO RENT—HIGHLAND PK., NR. ELM-PL. School. Modern, 8 rms., 3 baths, large yard, garage; $250 per mo. J. L. Floyd Co., 110 S. Dearborn.
TO RENT—MAYWOOD, ATTRACTIVE 7 R. house with 4 bedrooms, in excellent neighborhood; large yard; L trans. 2024 S. 4th-av., Maywood, or Cent. 0023. Mr. Miller.
TO RENT—FURN. OR UNFURN.; 6 RM. brk. hse.; automatic oil heat. 229 Prospect, Lake Bluff, Ill. Ph. 613. See Sun.
TO RENT—WILMETTE, 7 ROOMS, 2 CAR garage; near the lake; 1 year or more; $175 month. Address C G 447, Tribune.
TO RENT—WILMETTE; FINE CORNER, 7 rm. hse., 3 bedrms., 100x175 lot, big trees, shrubs, garden; $95 mo. Ph. owner, Wil. 3191.
TO RENT—WELL FURNISHED 7 ROOMS in N. Oak Park; large yard; near transp.; April to October. Euclid 4265R.
TO RENT—N. OAK PK., DESIR. LOC.; 5 R. home, 2 car gar.; $75 mo.; 1 or 2 year lease, option to buy. Randolph 1744.
TO RENT—WINNETKA, 1077 CHERRY-ST., 7 rm. house, 2 glazed porches, garage; beaut. grounds; reas. Tel. Dearborn 5178.
TO RENT—$30, 8 RM. HOUSE, N. VILLA Pk.; gar. ch.hs. orch. I.C. tr.; owner Wersman, Vance-st., Lombard, Ill. No. A.&E.R.R.
TO RENT—5 RM. COTTAGE AT MIDLOTHian; bath, elec. lights, garage, garden, $35. Ph. Blue Island 1586Y4. Hixson.
TO RENT—5 ROOM BUNGALOW, SUN PCH. and garage; desirable location; will decorate to suit; $95 a month. Wilmette 3409.
TO RENT—8 ROOM HOUSE; EXCELLENT transportation. $135 mo. 1007 Lake-av., Wilmette, Ill.
TO RENT—REASONABLE, OR WILL SELL on easy terms, 6 rm. house in Lake Bluff. Owner, 300 Prospect-av., Lake Bluff.

TO RENT—FURNISHED HOUSES.

FURN. HOUSE—HINSDALE.
JUNE 1ST TO SEPTEMBER.
6 bedrms., slpg. pch., 3 baths, screened pchs., elec. refrig.; 2 car gar.; flower gardens, shrubs, trees; fac. pk. Hinsdale 1046.
TO RENT—BEAUTIFULLY FURNISHED 8 rm. home, every convenience and comf.; 3 car garage, adj. golf course, use of golf membership, 10 min. to sta.; 150 trains daily. 45 min. to Chicago; to rel. people. $150 per mo. Cannot be dup. for $250. Wheaton 818.
WINNETKA—NEAR LAKE.
Furnished or unfurn. house, 10 rms., 3 baths, porches; large yard; near transportation; year or more, from July; owner leaving town. Winnetka 1158, 560 Elm-st.
S. E. WINNETKA.
9 room house, slpg. pch.; gar.; all conven. Near lake; now to Sept., $200 per month. Phone Keefer, Superior 3666.
TO RENT—FURNISHED, JUNE TO OCTOBer; colonial house, seven rooms, 2 baths, 2 porches, lavatory on first floor, two blocks from lake and transportation, exclusive neighborhood. Phone Winnetka 2144.
TO RENT—FOR ONE YEAR, COMFORTAbly furn 7 room house in Glencoe. Three bedrooms, two baths, second floor, maid's room on third. Two car gar. Rent reasonable. State 9285. Winnetka 2254.
TO RENT—GLENCOE, FINE HOME WITH large lot, quiet street near lake; 4 bedr., big sun room and sleep. porch, 2 baths, lav. and toilet 1st floor; 2 car garage. Owner. Address C A 93, Tribune.
YEAR RENT.
N. W. Evanston; brick 9 rms., 2 baths, 1 car garage, big trees; small family; $225 per month. Phone University 1442.
TO RENT—HIGHLAND PARK, MAY TO October; very attractive, 9 rms., 3 baths, 2 car garage. $400 per mo. J. L. Floyd Co. 110 S. Dearborn.
KENILWORTH.
7 room furnished house; 1 block from lake; May 1st to Oct. 1st. Kenil. 548.
TO RENT—FURNISHED HOME IN HUBbard Woods, for 2 or 3 mo., 10 rms., 3 baths, 1½ acres detached garage; shown by appointment only. Call Central 7950.
TO RENT—FOR THREE OR FOUR MONTHS, comfortable eight room house, furnished. Two blocks from lake. 824 Ashland-av., Wilmette, or phone Wil. 1611.
TO RENT—1131 LUNT-AV., STM. HTD. 8 RM. HOUSE; 3D DOOR FROM LAKE; GARAGES. BRIARGATE 5901.
TO RENT—MOD., ATTRACTIVELY FUR. 7 rm. hse.; excell. trans. 724 Fullerton-pkwy. Ph. Lincoln 1119.
TO RENT—SUMMER MONTHS, MOD. FRN. house, 6 rms., 2 baths; garage; fine trees and flowers. Address C 429, Tribune.
TO RENT—HINSDALE, 7 RM. HOUSE; 2 car garage; May 1 to Oct. 1. 232 N. Lincoln-st. Phone Hins. 1671 or Ran. 0117.
TO RENT—9 ROOMS; NEAR "L" AND BUS. Have roomers. 4540 N. Lincoln-st.
TO RENT—FURN. HOMES ON NO. SHORE. MRS. FULLER, 522 Davis. Univ. 6860.
TO RENT—1811 HAMMOND, 4 RM. FURN. cottage, gas, elec. linen, free. $14 wk.

WANTED—TO RENT—HOUSES.

WANTED—TO RENT—AN ATTRACTIVELY furnished home for the summer months in Glencoe, Hubbard Woods, or Winnetka; must have three master bedrooms with 3 or 4 maids rooms; very responsible couple; will pay liberal rental. Address Y K 487, Tribune.
WANTED TO RENT—5 RM. BUNGALOW in Winnetka, Wilmette or North Shore. Furnished at $100 per month. Would consider year lease. Address C 350, Tribune.
6 OR 7 ROOM HOUSE.
North of Wilmette; rent not to exceed $150. Address Y T 284, Tribune.
WANTED—TO RENT—6 OR 7 ROOM house in Beverly Hills district. Give full particulars first letter. Address F S 411, Tribune.
2 or 3 Flat Rooming House,
Between Belden, Halsted, and Belmont-av. Call Diversey 5789.
WANTED—TO RENT—HOUSE OR COTTAGE, South or West Side. Address F O 478, Tribune.

TO RENT—SUMMER RESORTS.

TO RENT—LOVELY FURNISHED SUMMER home for discriminating family only; $1,000 for season; 1½ miles from Antioch, Ill.; Soo R. R., 3 concrete roads; N. E. shore Lake Marie; 20 ft. above lake level; large beautiful shade trees; private road; 3 golf clubs; 7 bedrooms, liv. room 18x38; fireplace, din. room, kitchen, concrete cellar; store and linen room, bathroom downstairs, 2 lavatories, toilet upstairs; front and sleeping porches 10x48; elec. pumped water from 142 ft. well; 2 car garage; chauffeur's quarters above 20 ft. sq. Or will sell for $25,000. Also lot 100 x448 adjoin. $100 per front ft. Phone Yards 0442 afternoon. Res. phone eve. Midway 9398. J. P. Bowles, 5101 Drexel-blvd.
TO RENT — SHERIDAN BEACH, LONG Beach, Duneland Beach. Four to seven room homes, completely furnished, as low as $400 for entire season. Every modern convenience. South Shore rapid transportation. Conveniently accessible to Michigan City theaters, stores, shops, and country clubs. BEACH RENTAL ASSN., Michigan City, Ind. H. Rudolph, Secy. Phone 2366-W.
TO RENT—A BEAUTIFUL CRYSTAL LAKE [Ill.] well furn. 4 rm. house [new] every modern comfort, 2 bedrms., lge. enclosed porch, lge. liv. rm., furn., fireplace, garage, fine big trees, shrubs. A step from lake. Adjacent to 36 hole golf course. N. W. Ry 1 hour from Chgo. Best refs. required. $800 season. M. L. Kiebel, Ph. Whitehall 6040.
TO RENT — AT NEWAYGO LAKES, MICH., furn. 5 rm. cott., large scrnd. pch., fireplace, boat, garage; beautifully located on point; safe beach; tel. conn., groceries, etc., del. to door; season $275; month, $100. A. R. BLISS, Lowell, Mass.
TO RENT—N. WIS.; FACING BEAUT. Squaw lake; among pines; new cozy cot.; real fishing. Mrs. G. Paltz, Lac du Flambeau, Wis.
TO RENT—100 ROOM HOTEL ON LAKE 50 miles from Chicago, fully equipped, newly decorated. Splendid opportunity. Address C 343, Tribune.
TO RENT—SOME VERY ATTRACTIVE summer homes on Lake Shore-dr. Private bathing beach. O. O. Lehman, Box 21, St. Joseph, Mich.
TO RENT—MAGICIAN LAKE, FURN. COTtages near Dowagiac. Beau. priv. loca. Reserve now for vacation or season. A. E. Polk, 2021 Humboldt-blvd., Chicago.
TO RENT—COTTAGE, 6 ROOMS, PORCH; gas, electricity, running water; convenient golf, boating, swimming; Fox River; 50 mi. Chicago. Midway 4114.
TO RENT—LAKESIDE, MICH.; 7 ROOM house; private beach; modern. L. M. Marshall. 7847 Ridgeland-av. S. Shore 3268, or Plaza 7390.
TO RENT—BEAUT. LOC., LAKE FRT.; 6 rm. cott., fur.; Nor. Sh., Fox Lake, Antioch, Ill., furn., elect.; $100 mo.; May 1 to Oct. 1. Regent 2935, Michaelis, 8040 Yates.
TO RENT ON LAKE GENEVA—COTTAGE and estate to meet all requirements. Maude Best, Lake Geneva, Wis.
TO RENT—OR SALE—5 ROOM COTTAGE by month or season; for particulars address G L 233, Tribune.
TO RENT—RESORT ON BIG ST. GERMAIN lake, Vilas Co., Wis. Wm. J. Stafeil, 3702 Vliet-st., Milwaukee, Wis.
TO RENT—4 RM. FURN. COTTAGE, SCRD. porches, boat; near Muskegon. G. Putnam, Twin Lake, Mich.
TO RENT—MOD. COTTS. ON FOX RIVER. Fleming, Ph. St. Charles 4060-R-2.
TO RENT—NEW COTTAGES, FUR.; LAKE frt.; elec., water. Dr. Corbin, Antioch, Ill.

WANTED—AT SUMMER RESORTS.

WANTED — TO RENT—GOOD SUMMER home in Wisconsin of 7 or 8 rooms; must be well furnished and modern; Frigidaire and garage; right on sandy beach, near enough to talk to town where there are daily trains. Please state location and rental in first letter. Address F D 388, Tribune.
WANTED—TO RENT—MAY 15 TO SEPT. 1; 4 or 5 room furnished cottage; Southern Michigan, or Southern Wisconsin; lake frontage; electric light; describe fully; send photo; Gentiles. Address G G 329, Tribune.
WANTED—TO RENT—IN NORTHERN WIS., on good fish lake, located in or near virgin forest, a cottage for four persons for summer. Give full particulars. Address B 435, Tribune.

TO RENT—APARTMENTS. SOUTH.

AN OPPORTUNITY FOR YOU
5-6 rooms, 2-3 baths, fireproof elevator bldg.; with garage space for each apt. in bldg.; prices very reasonable; terms can be arranged to suit; learn all the facts with reference to this successfully operating 100 per cent co-operative bldg.; ask to see our list of owners and statement showing actual operating costs.
JOHNSTON BROS.,
6939 CRANDON
Dorchester 3824. Open until 9 p. m.
SOUTH SHORE.
3 ROOMS.
7409-15 Chappell-av., tile baths, electrical refrigeration, canvassed walls; very reasonable; best in South Shore.
4 ROOMS.
2126 E. 75th-st., exceptionally large rooms, hot water heat, south front, 2 years old, very reasonable; possession now.
5 ROOMS.
7411-13 Chappell-av., canvassed walls, electrical refrigeration, tile baths, arched doorways, will decorate to suit.
J. C. JORN & CO.,
2126 E. 75th-st. Dorchester 2236.
4 LARGE ROOMS—$65
7625 EAST END-AV.
1 Blk. East of Stony Island.
Electric refrigeration; tile bath and shower; California stucco living and dining rooms; 4 closets; roll-away-beds. Agent on premises. Concession to May 1st.
TIRED OF CONGESTION,
Noise and dirt? Investigate this; 5 light, airy rms., mod. 6 apt. brick, stm., dining rm. in front, new Frigidaire, metal weather strips, awnings, attrac. yard, 24 minutes to loop, near 103d-st. station I. C. and school. Rent $65. Garage if desired. 10429 Vernon-av., Pullman 3239.
HYDE PARK, $60
5464 Woodlawn; 4 rooms in co-operative bldg.; restricted to Gentiles; $60 per month to desirable tenants; see janitor or phone Superior 5178.
2 ROOMS, $47.50,
4 ROOMS, $62.50,
Free electric refrigeration.
6806-12 RIDGELAND-AV.
BEVERLY HILLS.
Two 6 rm. apts., at 9429 S. Justine-st.; elec. refrig.; 2 blks. R. I. R.R.; new bldg., newly decorated; near Ashland st. car, bus line service to 63d-st.
6842 MERRILL-AV.
5 Rms., Sun Parlor, $90.
Elec. refrig.; lge., lgt. rms., glass porch; nr. park and I. C. Garage if desired. Poss. now.
SOUTH SHORE—5 ROOMS.
7257 Constance-av., 1st apt.
7714 Essex-av., 3d apt.
Canvas walls, tile wall baths, elec. refrig.
S. W. Cor. 47th-Cottage Gr.
1 and 2 rm. apts.; all light; good trans.; rents as low as $35; conc. till May. See janitor on bldg. or call State 8884.
1-2 Rm. Apts., 72 Apt. Bldg.
4827 Lake Pk.-av.; lrg. liv. rm., pri. bath, kitchenette, dressing rm.; refrig., gas, elec. free; fine home; complete; $47.50 to $67.50.
7 LARGE RMS., SUN PARL.
Glazed sleeping porch; real mahogany trim; electric refrigeration free. Steam heated garage. Reasonable rent. 7346 Phillips-av. See owner, 1st floor.
6 ROOMS, $75.
All light, private porch, large yard. 6616 UNIVERSITY-AV. 1ST APT.
FREE RENT TO JUNE 1.
Fine bargain, 4 bdrms., 30 ft. liv. rm.; all sunshine; 1 blk. bus, I. C. X. Ken. 3260.
2 FLAT, 5-5 RMS.
2 car garage; located at 84th and May-st.; will sacrifice for qk. sale. Ph. Stewart 5585.
A REAL HOME—$110.
6 beau. rms., 2d; Frigidaire, tile bath, canv. walls; htd. gar. 7807 East End. Reg. 3803.
7619 BENNETT-AV.
5 mod., large, light, airy rms.; glazed pch.; nr. schools, churches, trans.; $85, incl. gar.
7718 ESSEX-AV., 1ST.
6 large, beautiful rms.; elect. refrig.; glazed porch; $105. Ph. South Shore 4178.
$50—SPECIAL VALUES—$50
Big 4 rm. lgt. apts.; roomy closets; nr. I. C., surf.; gd. trading. 7500 Stony Island.
7932 EVANS-AV.
Modern 5 rm. apt., steam, glazed porch, garage space; nr. I. C.; reas. Vinc. 9773.
5 RMS., GARAGE—$90.
7643 Wabash-av., colored tile bath, elec. refrig.; canvased walls; lge. rms. Mid. 3247.
5415-25 DORCHESTER-AV.
Modern 4-5 rm. apts.; I. C. and surf. tran.; reas. rents. See jntr. Owner, Humb. 6890.
5 Lge., Lt. Rms.—3 Apt. Bldg.
Electric refrig., tile bath, shower; painted walls. 6822 Paxton. Hyde Park 2861.
6 ROOM FLAT.
Heated, $50; good transportation. 648 E. 78th-st.
Modern 5 Room Apartment
With sun parlor and electric refrigeration. See owner, 1st apt. 6723 Clyde-av.
6254 STONY ISLAND-AV.
8 room apartment, best in Chicago, never vacant; at L, all trans. Call Midway 2031.
TO RENT—716 E. 51ST, FOR COLORED; facing Washington Park; beau. rms.; fine trans. See janitor or call Oakland 3140.
TO RENT—5 ROOMS; HOT WATER HEAT; 6146 S. Artesian-av., 1st apt.; $62.50 per month. Phone Randolph 1007.
TO RENT—6 RM. STM. HTD. APT., 2D fl., 2 flat brick bldg., $75 per mo., includ. gar. 9010 Justine-st. Ph. Stew. 9297.

TO RENT—APARTMENTS. SOUTH.

McKEY & POAGUE
Largest Renting Organization on the South Side.
Ask for Our New Apartment Renting List.

Kenwood Office
4701 DREXEL-BLVD. DREXEL 2200.

2 ROOMS.
4627-37 DREXEL; extra large and light; best buy on Drexel ... $50.00
5209 DREXEL; on front of bldg.; large rms.; beautiful outlook ... $57.50
4721-29 ELLIS-AV.; beautiful bldg.; good shopping dist. ... $47.50
4742 DREXEL, convenient location; elec. refrig. ... $50.00-$55.00
3 ROOMS.
4520-26 DREXEL-BLVD.; best service; newly decorated; elec. refrig. ... $60-$65.00
4611-17 DREXEL BLVD.; canvased walls; side lights; in-a-dor beds ... $65.00
825-33 E. 52D-ST.; don't miss this. French design; kitchen equipment unsurpassed ... $50-$55.00
4538-48 WOODLAWN-AV.; I.C. trans.; newly decorated ... $55.00
602 OAKWOOD-BLVD.; 2d; nr. church and school; see janitor ... $40.00
4740-48 GREENWOOD; an exclusive locality; elec. refrigeration ... $75.00
4744 DREXEL; very bright rms.; elec. refrig. ... $65.00
4 ROOMS.
4627-37 DREXEL-BLVD.; large bright rms.; facing blvd. ... $80.00
4740-48 GREENWOOD-AV.; location of beauty and refinement; refrigeration ... $77.50
5210-18 DREXEL-AV.; new bldg.; elec. refrig.; in-a-dor bed ... $67.50-$75.00
4612-26 LAKE PARK-AV.; I. C. trans.; big court; plenty air and light ... $65.00
3769-3801 LAKE PARK-AV.; I. C. transpor.; elevator service; plenty of air and light ... $50.00
5357 COTTAGE GROVE; near park and school ... $55.00
5 ROOMS.
4520-26 DREXEL-BLVD.; elec. refrig.; large rms.; excellent floor plan; available now ... $85.00
5256 DREXEL-AV.; in-a-dor bed; large living room; kitchen equipment a feature; near school and stores ... $85.00
4740 GREENWOOD; all bright rms.; elec. refrig. ... $125.00
5218 DREXEL; new bldg.; elec. refrig. ... $110.00
6 ROOMS.
4739 INGLESIDE-AV.; dining and living rooms across front of apt.; decorate to suit ... $110.00
4620 LAKE PARK-AV. 1st; I. C. transp.; 2 baths; newly decorated; open porch; big court ... $90.00
4645 GREENWOOD-AV. 2nd; excellent trans. and location; 2 baths; large rms. ... $90.00
5728 DREXEL-AV., 2nd; U. of C. environment; light and airy rms.; 2 porches ... $80.00
4747 KENWOOD; 2 baths ... $110.00
4710 DREXEL; 2 baths; 2 sun parlors ... $115.00
7 ROOMS.
4711-21 DREXEL-BLVD.; beautiful in all details; excellent view; large rms. and sun par.; well planned; 2 baths ... $165.00
4718 ELLIS-AV., 1st; electric refrig.; 2 baths and sun par.; din. and liv. rms. across front; newly decorated ... $150.00
3769-3801 LAKE PARK; I. C. trans.; overlooking lake; very light; elevator serv.; 2 baths ... $90.00
4711 DREXEL; 2 baths, sun parlor ... $165.00
8 AND 9 ROOMS.
4742 ELLIS; very fine De Luxe apt.; elec. ref.; unusually light; 3 baths ... $185.00
4721 GREENWOOD-AV.; you will be pleased with the atmosphere of refinement and beauty of the apartment ... $200.00
10 ROOMS.
4759 DREXEL, 1st; corner; designed to cater to the most discriminating; palatial in all details; large, sunny rooms; 3 baths; sun parlor ... $250.00
4600 DREXEL-BLVD., 2d; cor. apt., elevator service; one of the choice apts. in Kenwood. Seeing is believing ... $260.00

South Shore Office
2100 E. 71ST-ST. PLAZA 2100.

1 AND 2 ROOMS.
1607 E. 69TH-ST., shower, elec. refrig., free gas ... $45-$60
1605 E. 72D-ST., shower, free refrig ... $45-$57.50
7201-09 CONSTANCE-AV., in-a-dor, large rooms, near I. C. ... $50-$55
7124 CLYDE-AV., elec. refrig.; large and light ... $50.00
7650 PHILLIPS-AV., in-a-dor, large closets, elec. refrig. ... $50.00
7256 YATES-AV., large and light, excellent trans. ... $47.50
7002 CHAPPEL-AV., free light, gas, and refrig., nr. I. C. ... $52.50-$57.50
7504 CORNELL-AV., outside rooms, in-a-dor, good tran. ... $50.00
7856 COLFAX-AV., canvased walls, elec. refrig., free gas ... $55.00
7050 EAST END-AV., outside rooms, free gas and refrigeration ... $55-$60
7308 CRANDON-AV., large and light, dress. closets, near I. C. ... $42.50-$50.00
1528 E. 69TH-PL., canvased walls, elec. refrig., free gas ... $50-$55.00
3 ROOMS.
7008 CHAPPEL-AV., free gas and light, front apt., near I. C. ... $55.00
7650 PHILLIPS-AV., in-a-dor outside rooms, elec. ref., near I. C. ... $60.00-$65.00
6849-59 CLYDE-AV., in-a-dor elec. refrig., large and light ... $60.00-$70.00
7856 COLFAX-AV., shower, el. refrig., free gas ... $65.00
7030-38 CREGIER-AV., in-a-dor, large rooms, good layout ... $65-$67.50
7050 EAST END-AV., front apt., free gas and refrig., near I. C. ... $70.00
7031-37 MERRILL-AV., in-a-dor, large rooms, good layout ... $55.00-$60.00
1528 E. 69TH-PL., in-a-dor, elec. refrig., free gas ... $60.00
1605 E. 72D-ST., in-a-dor, refrigeration ... $67.50-$72.50
7250-58 YATES-AV., in-a-dor, good layout, excellent transportation ... $55.00-$60.00
4 ROOMS.
6701-11 MERRILL-AV., in-a-dor, good layout, overlooking park ... $60.00-$65.00
7028-34 CLYDE-AV., large rooms, good layout, near I. C. ... $60.00-$75.00
7608-18 COLFAX-AV., in-a-dor, good layout, nr. I. C. ... $60-$75.00
7031-37 MERRILL-AV., front apt., in-a-dor, large and light ... $65.00-$75.00
7443-45 PAXTON-AV., sun parlor, glazed porch, elec. refrig. ... $75.00
2043 E. 70TH-ST., front apt., free refrig., nr. I. C. ... $75.00
6956-60 CLYDE-AV., in-a-dor, tile bath and shower, elec. refrig ... $70.00-$75.00
6849-59 CLYDE-AV., outside rooms, in-a-dor, elec ref. ... $70.00-$75.00
2221-31 E. 70TH-ST., elec. refrig., sun parlor; nr. I. C. and bus ... $75.00
7042-46 EUCLID; large outside rms.; excel. trans. ... $67.50-$70.00
5 ROOMS.
6952-64 CLYDE-AV., tile bath, shower, elec. refrig. ... $100.00
7007-11 CHAPPEL-AV., large rooms, free refrig., near I. C. ... $90.00-$105.00
6 ROOMS.
7034 CHAPPEL, 2 baths, showers, elec. refr., incl. gar. ... $160.00

SOUTH SHORE.
Low rent, s. e. front; 4 rm. apts.; bedroom and in-a-closet bed in living rm.; 3d bldg. south of Jackson Park, blk. e. of Stony Island-av. I. C. express, L, bus, surf. 6724 Cornell-av. Dorchester 2847.
TO RENT—FOUR ROOM APARTMENT AND sun parlor; large rooms, ample closet space. Rear view overlooking large grass plot and private well kept yard. Sublease. 7153 Bennett-av., 3d apt.
5 ROOMS—SUN PORCH.
Modern stm. heat, janitor serv., with or without garage; reas. rent. 6311 S. Morgan-st. Englewood 5488.
4720-28 DREXEL-BLVD.
2-3-4 lrg. rs., in-a-dor, shwr., fur. or unfur. $50 up; pay May rt., move in now. Dre. 4208.
TO RENT—7 LRG. RMS., 2D FL.; STM. HT., gls. pch., gd. trans. 6131 Langley-av. Fairfax 4046.
TO RENT—86TH AND ELIZABETH; LGE. mod. 2 to 4 rm. apts.; elec. refrig. $38 to $60. Wilkins, 8600 Elizab. or Tri. 10175.
TO RENT—7801 CONSTANCE, 2D; 4 LGE. lt. rms.; all outside; very reas.

TO RENT—APARTMENTS. SOUTH.

McKEY & POAGUE
Largest Renting Organization on the South Side.
Ask for Our New Apartment Renting List.

Hyde Park Office
5300 BLACKSTONE-AV. HYDE PK. 8214.

1 AND 2 ROOMS.
1372 E. 55th; newly remod. ... $27.50
1012 E. 53d; elec. ref. ... 40.00
5301 Ellis; 2d & 3d; in-a-dor beds ... 42.50
5304 Kenwood; No. 4 ... 50.00
5401 Ellis; high grade ... 50.00
5400 Greenwood; high grade ... 50.00
1618 E. 53d; 2d ... 50.00
1440 E. 52d; 1st ... 60.00
5116-B Kimbark; 2d-E ... 60.00
3 ROOMS.
1366 E. 55th; new; remodel. cor. ... $42.50
1423 E. 55th; cor. apt. ... 45.00
4601 Lake Park; 1st; in-a-dor bed ... 55.00
5309 Ellis; 2d; lge. rms. ... 60.00
5484 University; in-a-dor bed; S. P.; elec. ref. ... 60.00
5118 Kimbark; 1-W and 3-E ... $70-$75
5551 Kimbark; refrig.; in-a-dor bed; May 1st ... 70.00
5401 Ellis; high grade ... 70.00
5400 Greenwood; high grade ... 70.00
4 ROOMS.
1376 E. 55th; remod; May 1st ... $40.00
5109 University; 1st; lge. rms. ... 55.00
1122 E. 54th-pl.; in-a-dor bed ... 60.00
4507 Woodlawn; 2d; lge. rms. ... 60.00
4658 Lake Park; 1st; remodeled; elec. ref. ... 65.00
5488 University; S. P.; in-a-dor bed; elec. ref. ... 70.00
1023-29 E. 53d; elec. ref. ... 75.00
1166 E. 54th-pl.; 2d; S. P.; elec. ref. ... 75.00
5339 Woodlawn; 1st; lge. rms.; el. ref. ... 75.00
5124 Dorchester; 1-W; in-a-dor bed ... 75.00
5551 Kimbark; elec. ref.; May 1st ... 80.00
1717 E. 55th; close to lake ... 80.00
1306 E. 56th-st.; elec. ref.; May 1st ... 90.00
5 ROOMS.
4523 Cottage Grove; stm. ht. ... $50.00
5487 University; 1st ... 65.00
1131 Hyde Park-blvd.; 1st; modern ... 70.00
5438 University; cor. apt. ... 72.50
1053 E. 47th-st.; alcove ... 75.00
4509 Woodlawn; 1st; modern; 2 baths ... 80.00
4656 Lake Park; 2d-N; elec. ref.; porches ... 82.50
5341 Woodlawn; 3d; lge. rms.; elec. ref. ... 85.00
5310 Harper; elec. ref. ... $90-$95
5442 Woodlawn; 2d; elec. ref.; S. P. ... 92.50
5521 Blackstone; high grade ... 100.00
5300-08 Greenwood; 2d; 2 baths ... $100-$115
1300 E. 56th, free elec. ref. ... $110.00
6 ROOMS.
1378 E. 55th; May 1st ... $60.00
5743 Drexel; 1st; decorated ... 60.00
3639 Lake Park; facing lake ... 65.00
5437 Kimbark; 2d ... 65.00
1002 E. 55th; cor.; refinished ... 70.00
5491 University; 3d ... 72.50
4449 Oakenwald; 3d; st. ht.; nr. all trans. ... 75.00
1053 E. 47th; lge. rms. ... 80.00
5209 Woodlawn-av.; frt. pch. ... 80.00
1135 Hyde Park-blvd.; 1st ... 80.00
5330 Cornell; 1st-3d; 2 baths ... $85-$100
5332 Woodlawn; 2 baths ... 100.00
5338 Woodlawn; 3d; 2 baths; porches ... 110.00
5345 Woodlawn; 3d; porches; elec. ref. ... 105.00
1316 E. 54th; 2d; elec. ref. ... 115.00
5322 Kimbark; 1st; 2 baths; elec. ref. ... 120.00
5444 Woodlawn; 3d; S. P.; elec. ref.; 2 baths ... 125.00
5130 Ingleside; 2 baths; S. P.; elec. ref. ... $125-$130
5337 Woodlawn; 3d; elec. ref. ... 120.00
5437 Cornell; 1st; elec. ref. ... 130.00
5307 Cornell; 3d; 2 baths ... 130.00
5120 University; 1st; elec. ref.; 2 baths ... 135.00
5525 Blackstone; high grade; May 1st ... 135.00
1219 Madison Park; 1st; lge. rms.; 2 baths; elec. ref. ... 200.00
7 ROOMS.
1403 E. 53d; 3d; good rooming dist. ... $70.00
5623 Blackstone; 3d; outs. apt. ... 75.00
1411 E. 50th; 3d; 2 baths; nr. school ... 100.00
5335 Woodlawn; 3d; elec. ref. ... 125.00
5437 Cornell; 3d; 2 baths; elec. ref. ... 130.00
1321 E. 52d; 2 baths; elec. ref. ... 150.00
4943 Blackstone; 2 baths ... 160.00
1720 E. 56th; 3d; elec. ref. ... 170.00
5715 Kenwood; new building; 3 baths; elec. ref. ... 275.00
HOUSES.
5709 Drexel; 8 rooms ... $65.00
5403 Dorchester; 7 rooms ... 75.00
5412 Blackstone; entirely remodeled; 2 baths; lge. yd. ... 150.00

Chatham Office
7904 COTTAGE GROVE. TRIANGLE 5060.

1 AND 2 ROOMS.
7903 CALUMET; elec. refrig.; showers ... $45.00-$52.50
7856 MARYLAND; electric refrig.; free gas; showers ... $45.00-$55.00
7908 LANGLEY; free gas, light, and refriger.; tile bath, showers ... $57.50-$60.00
3 AND 4 ROOMS.
8024 INGLESIDE; free elec. refrig.; exceptionally lge. rms.; well arranged ... $65.00-$70.00
7908 MICHIGAN; large rooms, ext. bed; free gas ... $52.50-$65.00
5 ROOMS.
8219 INGLESIDE; glazed pch., fireplace; bookcases ... $75.00
8241 ELLIS; free elec. refrig., front apts.; good exposure ... $77.50
6 ROOMS.
8113 EVANS; large, light rms., tile bath; showers; elec. refrig. ... $90.00

West Highland Office
7911 S. ASHLAND-AV. RADCLIFFE 7911.

2 ROOMS.
7800 LAFLIN-ST., 1-2-3; Pullman kitch.; extra bed; side lights; lge. rms. ... $45.00
3 ROOMS.
2041 W. 111TH. Canvas walls, kitchen cabinets; 1 blk. R. I. R. R. ... $55 up
4 ROOMS.
7605 EMERALD, large rms., buffet ... $55.00
11105 S. HOYNE. Canv. walls; extra beds; priv. garden ... $75.00
5 ROOMS.
11111 S. HOYNE. Cor. apt., canv. walls; priv. gar. ... $100
8026-32 S. HONORE. Elec. ref., orchid tile baths, showers, arched doorways, Venetian mirrors, white enamel stoves, inlaid linoleum ... $77.50

5 LGE., AIRY RMS., $70
2 Bedrm. Suit, twin beds
Beaut. large light airy rooms, 2d floor, large open front porch suit. for sleeping, equip. with awnings; beaut. fireplace, buffet; 1 blk. Jack pk., H. P. High, I. C., elev.; will dec. to suit.
6071 HARPER-AV.

DESIRABLE APARTMENTS.
5464 Everett-av., 7 rms., $160.
5524 Everett-av., 7 rms., $140.
6900 Dorchester-av., 5 rms., $90.
1222 E. 54th-st., 5 rms., $85.
5342 Greenwood-av., 6 rms., $75.
1508 E. 52d-st., 4 rms., $70.
1404 E. 55th-st., 6 rms., $55.
CUNNINGHAM AGENCY,
1460 E. 55th-st. Hyde Park 0997.
6829 CRANDON-AV.
6 rooms, 2 baths, elect. refrig., all outside rooms; 2 blocks South Shore-dr.; poss. May 1. Very reasonable. Midway 4765.
TO RENT—6037 HARPER; 8 LARGE RMS., all off hall; reas. rent; near park, L, surface, I. C., 10 minute to Loop.
TO RENT—5485 CORNELL, 6 ROOMS, 2 baths, sun parlor, in choice location; I. C. express; park, lake; refrig.; $135.
TO RENT—6732 RIDGELAND-AV., 1ST—6 lrg. rms., sun parlor, glazed porches; Frigidaire; rent reduced. Mid. 9451.
TO RENT—5649 BLACKSTONE, 1ST, 3D—6 rms., 2 baths; southern exposure; elec. refrig.; modern throughout; $135.
TO RENT—11 RMS., 5 BATHS, ELEC. EL.; facing lake and outer drive; finest apt. on Hyde Park. Ph. Hyde Park 7000.
TO RENT—1118 E. 46TH-ST., 1ST—OUTside apt., 7 rms., 3 baths; high grade residential location; rent reas. See jan.
TO RENT—5715 BLACKSTONE, 7 RMS., 2 baths; entirely redecorated; elec. refrig.; light and desirable; $115.
TO RENT—4719 KENWOOD-AV., 3D APT.; 9 lge. sun. rms., 3 baths; $150; best tran. I. C. 47th. Wm. McKinley. Oakland 1678.
TO RENT—MAY 1ST, 1 RM. APT.; LARGE, light, $32.50; no kit.; tea rm. in bldg.; R.I. bus, "L." 124 W. Marquette-rd. Went. 0423.
TO RENT—$55-65; 5-6 AIRY RMS.; I. C., surf., L, park. Janitor. 6538 Blackstone.
TO RENT—5210 LAKE PARK; $50; 6 RMS. Steam heat. Fairfax 8536.
TO RENT—7018 RHODES, 5 ROOMS, $52; furnace; garage, $6 mo. Humboldt 9534.
TO RENT—7-8 R., 2D; RM. OFF HALL; GD. for rmg. hse. 6443 Ellis. Dor. 9795.

TO RENT—APARTMENTS. SOUTH.

McKEY & POAGUE
Largest Renting Organization on the South Side.
Ask for Our New Apartment Renting List.

Woodlawn Office
1172 E. 63D-ST. HYDE PARK 8100.

1 ROOM.
6431 HARPER-AV., in-a-dor, modern ... $40.00
2 ROOMS.
6211-13 WOODLAWN; 1-2-3; free gas; in-a-dor bed ... $60-$62.50
6111-15 ELLIS; nr. U. of C.; in-a-dor bed ... $60-$62.50
6241 KIMBARK, 1-2-3; el. ref. ... $60-$65
6107-15 ELLIS, 1-2-3; good trans.; lg. rooms ... $57.50-$65.00
6031 HARPER-AV., elec. refrig. ... $57.50-$60.00
6331 KIMBARK-AV., in-a-dor bed ... $55.00-$60.00
3 ROOMS.
6238 DORCHESTER; near all transportation ... $40.00
6223 UNIVERSITY, 3-E; bedroom and in-a-dor bed ... $75.00
6241 KIMBARK, 1-2-3; el. ref. ... $65.00
6107 ELLIS, 1-2-3; good trans., lge. rooms ... $57.50-$65.00
6420-22 KENWOOD, 1-2-3; in-a-dor; built-in feat. ... $65-$85.00
6040 STONY ISLAND-AV., opp. park; refrig. ... $70.00
6033 HARPER, refrig.; May 1 ... $70.00
4 ROOMS.
6415-23 HARPER, 1-2-3; near park and trans. ... $65.00
1116 E. MARQUETTE, 1-3; nr. I. C., so. exposure ... $65.00
854-58 E. 65TH, 1-2; sun pch.; nr. schls., churches, elec. refrig. ... $65.00
918 E. 65TH, 3; sun pch.; south exposure ... $65.00
6046-54 INGLESIDE, 1-2-3; sun parlors; nr. U. of C. ... $65.00-$75.00
6201 EVANS, 1st; corner; modern ... $70.00
6102 WOODLAWN, 1-2; large light rooms; good trans. ... $65.00
1167-73 E. 61ST-ST., 1-2-3; large, light rooms; good trans. ... $57.50-$60.00
6420-22 KENWOOD, 1-2-3; in-a-dor; built-in features ... $65.00-$85.00
951-57 E. 61ST-ST., 1-2-3; large, light rooms ... $55.00
6038 DORCHESTER, 1st; near I. C. and Midway; extra lg. lgt. rms. ... $75.00
915-27 E. MARQUETTE-RD., 1-2-3; good trans. ... $65.00-$70.00
1131 E. 62D-ST., 3D. Lg. rms. Good trans. ... $77.50
1001-07 E. MARQUETTE-RD., 1-2-3; large, rms. Good transportation ... $55.00-$60.00
1021-27 E. 65TH-ST., 1-2-3; lg. rms. Good trans. ... $60.00
6625-27 DREXEL-AV., 1-2-3. Built-in features ... $75.00-$80.00
6459-61 UNIVERSITY-AV., 1-2-3. Good trans. ... $60.00-$65.00
969-71 E. 62D-ST. Good transportation ... $70.00-$75.00
6107-15 ELLIS, 1-2-3, modern bldg.; good trans. ... $75.00-$85.00
6202 INGLESIDE, high grade bldg. ... $82.50
851 E. 64TH-ST., large rms., May 1 ... $62.50
6103 KIMBARK-AV., excel. location ... $67.50
6529 KIMBARK-AV., close to I. C. ... $55.00
6033 DORCHESTER-AV., near Midway, I. C. ... $70.00
1327 E. 64TH-ST., refrig.; high grade ... $75.00
6431 HARPER-AV., mod., nr. I. C. ... $70.00
917 E. 63D-ST., at Drexel ... $67.50
6042 STONY ISLAND, opp. pk., refrig.; May 1 ... $60.00
1222 E. 65TH-ST., excel. bldg.; May 1 ... $62.50
1554 E. 65TH-PL., near pk.; May 1 ... $70.00
5 ROOMS.
6044-56 INGLESIDE, 2-3; nr. U. of C. See agent. ... $75-$85.00
6237 INGLESIDE, 1st ... $80.00
6030 DORCHESTER, 3d; near I. C. and Midway; extra lg. lt. rms. ... $90.00
6229-31 ELLIS, 1st ... $80.00
6426 ELLIS-AV., 1ST. Lg. rms. Good trans. ... $75.00
6453 DREXEL-AV., 2D. Lg. rms.; sun porch ... $80.00
6504-6 GREENWOOD-AV., 1-3; sun parlor; good trans.; large rooms ... $70.00
6151-57 ELLIS-AV., 1-2-3. Good trans. ... $70.00-$75.00
1358 E. 72D-PL., 1ST. Good trans. ... $60.00
6206 ELLIS-AV., 2D ... $90.00
6631-33 ELLIS, 1-3; sun parlor and private rear porch ... $85.00
6203 ELLIS, 3d, large rooms; good trans.; elec. ref. ... $90.00
6207-09 EBERHART, 1-2-3, lge. rooms; near park ... $75.00-$80.00
6351 KIMBARK, 1-3; large rooms; good trans.; sun porch ... $90.00
6203 DREXEL-AV., excel. bldg. and location ... $90.00
6146 DORCHESTER-AV., nr. I. C.; May 1 ... $70.00
6158 UNIVERSITY-AV., high grade cor. ... $92.50
1511 E. 61ST-ST., nr. pk., I. C.; May 1 ... $70.00
6107 KIMBARK-AV., high grd. bldg. ... $80.00
6452 KIMBARK-AV., excel. bldg. ... $72.50
6549 INGLESIDE-AV., elec. ref. ... $65.00
6 ROOMS.
6022-30 KENWOOD, 1-3; el. refrig.; nr. I. C. ... $95.00
6620 STONY ISLAND, 2-3; 2 baths; open pchs. ... $85.00-$90.00
6552 MINERVA, 2-3; sun parlor; ideal location ... $85.00
1430 E. MARQUETTE-RD., 1-3; nr. I. C. ... $100.00
6151-57 ELLIS-AV., 1-2-3. Gd. transportation ... $75.00-$80.00
6631 WOODLAWN-AV. 2D. Lg. rooms; good tran. ... $90.00
6405-07 ELLIS-AV., 1-2-3. Lg. rms. Good trans. ... $80.00-$82.50
5650-52 MARYLAND-AV., 1-2-3; lg. rms., sun porch ... $85.00
6208 UNIVERSITY-AV., 2D. Lg. rms.; sun porch; ex. trans. ... $125.00
1124 E. 64TH, 3d; lg. rms., sun pch., ex. tran., 2 baths, elec. refrig. ... $100.00
6556 MINERVA, cor. apt., co. exposure; 2 blks. to I. C. ... $87.50
6427-29 DREXEL-AV. Large rms., sun porch ... $90.00
6300 ELLIS-AV., 2D. Corner apt.; newly dec. ... $110.00
6157 UNIVERSITY, 4th, near U. of C. and "L" ... $65.00
6025 KIMBARK-AV., 1st; nr. Midway; elec. refrig. ... $110.00
6300 INGLESIDE-AV., cor. excel. bldg. ... $105.00
6101 KIMBARK-AV., cor.; ideal; May 1 ... $100.00
6549 INGLESIDE-AV., elec. ref. ... $67.50
7 ROOMS.
6015 HARPER, 2d; 8 rms. ... $100.00
6230-32 WOODLAWN, 1st and 3d; two baths; sun parlor and slp.-pch.; I. C. trans. ... $125.00
6542 ELLIS, 2-3; large rms. ... $67.50
6037 ST. LAWRENCE, 2d, new. dec.; porcelain stove; 2 baths; sun parlor; good location ... $110.00
6621 INGLESIDE, 1-2, large rooms; good location ... $80.00
6614-16 INGLESIDE-AV., 2-3. Large rooms ... $70.00
6513-14 DORCHESTER-AV., 1-2-3. Good trans. ... $80.00-$85.00
6144 DORCHESTER-AV., nr. I. C.; May 1 ... $77.50
6109 KENWOOD-AV., 3d; May 1 ... $110.00

5839-45 WOODLAWN-AV.
4, 5 AND 6 ROOMS; PRIVATE PORCHES; ELEC. REFRIGERATION; MODERN THROUGHOUT; NEWLY DEC. CLOSE TO U. OF C. GRAMMAR AND HIGH SCHOOLS; GOOD TRANSPORTATION, ETC. RENT $75-$105. AGENT ON PREM.
McKEY & POAGUE,
5300 BLACKSTONE-AV. H. P. 8212.
6 ROOMS.
7109-7111 South Shore-dr., overlooking lake and country club; newly decorated; best transportation in the city. Call at office of the building, 2567 E. 71st-st. Telephone Saginaw 3293.
7321 SOUTH SHORE
6, 7 AND 8 ROOMS DE LUXE.
New Bldg.—Priv. Beach
PHONE SOUTH SHORE 7321.
5 Rooms and Garage in 100%
co-operative bldg.; all apts. sold; owner must leave city; can be seen Sat. or Sun.; terms can be arranged; restricted; I. C. trans. Must be seen to be appreciated. MRS. CROOKS, 7135 Euclid-av. H. P. 10262.
TO RENT—FOUR ROOMS; STEAM HEAT, hot water, gas stove; private back porch. 300 to 310 E. 68th-st.; $55 to $60 per mo. See Albert Green, 3d apt., 310 E. 68th-st.
TO RENT—6 LGE., ATTR. ROOMS; DBL. closets; 2 baths; nr. all trans.; university; immed. poss.; concess. to May 1; reas. rent. 6812 Kenwood, 3d. Hyde Park 6279.
TO RENT—2352 E. 70TH-ST.; 3 RM. KITchenette, bedroom and in-a-dor; outside rms., free ice and gas; 2 blocks south shore I. C.; lease till October or longer. NICHOLS.
TO RENT—2 NEWLY DEC. LARGE 4 room apt.; May 1 occ.; $62.50. 7703 Evans. Owner on premises.
TO RENT—2D APT., 6 RMS.; ON COR.; all light; hot water heat; tile bath; large lawn; $60; also garage. 655 E. 87th-st.
TO RENT—1130 E. 43D-ST., 3D; 4 LARGE rms., new. dec., $45 mo.; 7 rms. $65. Call Sheppley Bros., Dearborn 1416.
TO RENT—623 W. 69TH-ST.; 3 RM. APT., pri. bath.; st. ht.; nr. L; $35. Rand. 2672.
TO RENT—NICE, AIRY 1-4 RM. APTS., comp. gas, elec. free; concess. H.P. 7352.
TO RENT—MODERN 6 ROOM APT.; GArage; reasonable. 7027 Crandon, 1st.
TO RENT—7440-42 PHILLIPS-AV., 4 LGE. light rooms; refrig. Agent on premises.
TO RENT—6136 ELLIS-AV., 3D, 6 OUTSIDE rms.; el. ref.; $90; I. C. Regent 4101.

TO RENT—APARTMENTS.
SOUTH.

GLATT & PRICE

JACKSON PARK OFFICE,
6827 Stony Island-av.
DORCHESTER 8800.

2 ROOMS—$55.
6727 EAST END—Extra large, light rooms; free elec. refrigeration.

2 ROOMS—$55.
S. E. CORNER 68TH AND DANTE-av.—Cor. bldg., all outside apts.; no court; through ventilation; light, airy rooms; 1 block to I. C. and stores; inspect these today.

2 AND 3 RMS.—$55 TO $60.
7107-09 BENNETT—Best section in S. Shore; canvas walls, electric refrigeration, and other features.

2 AND 3 RMS.—$55 TO $60.
6701-03 EAST END — Front apts., across from Jackson Park; sun parlor and electric refrigeration.

2 AND 3 RMS.—$45 TO $55.
7421 KIMBARK—Large, light rooms; near I. C. and stores.

3 RMS.—$62.50 TO $65.
6915 DANTE—New bldg.; best apt. in S. Shore; Calif. stucco walls; G. E. refrig. and other features.

2, 3, AND 4 RMS.—$55 TO $80
7241-55 CONSTANCE—Large, light rooms; fine location; free elec. refrigeration; good trans.

2, 3, AND 5 RMS.
6940 OGLESBY—Best section in So. Shore; most modern apts.; near park, I. C., and drive.

2, 3, AND 4 RMS.—$50 TO $75
6715-33 PAXTON—One block to lake and Jackson Park; near I. C. and schools; elec. refrig. and other features. Agent on premises.

4 RMS.—$60.00.
N. W. COR. 73D AND VERNON—Good location; light rooms; elec. refrig.

4 RMS.—$62.50 AND UP.
S. W. COR. 67TH AND RIDGELAND—Opposite Jackson Park; free elec. refrigeration.

4 AND 5 RMS.
N. W. COR. 69TH AND PAXTON—Best street in South Shore; high class apts.; fine layout; free elec. refrig. and many other features.

4 AND 5 RMS.
6501-03 RACINE—New bldg.; corner apts.; across from park; two blocks to schools, churches, and L; elec. refrigeration, etc.

5 RMS.—$85.00.
6745-47 CHAPPEL—Near park and schools; sun parlor, screened porch, elec. refrigeration.

CHATHAM OFFICE,
8026 Cottage Grove.
VINCENNES 6920.

4 Rms.—Net $62.50 and Up.
7945-53 LANGLEY—Free elec. refrig., showers, bedroom and inador bed. Close to new school. Agent on premises.

4 Rms.—$60.
7913 CALUMET—Close to grammar school; short walk to surface lines and bus.

4 Rms.—Low Rental.
8241-61 LANGLEY-AV. — Free elec. refrig. These are the lowest priced apts. in Chatham Fields.

4 Rms.—$62.50.
447-55 E. 82D-ST.—Elec. refrig. Close to bus and surface lines; short walk to school.

4 Rms.—$60 and Up.
8746 DAUPHIN—One block to I. C. depot. Facing Dauphin Park. Rooms are light and airy.

5 RMS.—$85, INC. GARAGE.
108 W. 81ST-ST.—Large, light rms., close to new school; an ideal location for family with children.

SOUTH SHORE OFFICE,
2450 E. 79TH-ST.
REGENT 3300.

2 AND 3 RMS.—$50 TO $60.
N. W. COR. 79TH AND ESSEX—Canvassed walls, tile bath, free elec. refrig. Agent at 2450 E. 79th-st.

2, 3, AND 4 RMS.,
7801-13 ESSEX-AV.—
7748-58 KINGSTON-AV.
Beautiful apartments, including elec. refrig.; side light and many other features; close to all transportation.

2, 3, AND 4 RMS.,
$52.50 AND UP.
2845 E. 77TH-ST. F—Free elec. refrigeration; 2 blocks to I. C. and lake.

2 & 3 RMS., $52.50 AND UP.
N. W. COR. 77TH AND COLFAX—Agent on premises.

5 RMS., $75.
8005-09-21 PHILLIPS — Canvassed walls; tile bath, shower; fireplace; extra lavatory; garage extra.

NEW TYPE KITCHENETS.
FIREPROOF BLDG.
The 2 and 3 rm. apts. in the bldg. at 7503 Yates-av. at prices from $55 per mo. are positively the best value we know of. Canv. walls, tile bath with shower, special floors, large closet space. FREE mech. refrig. To see one is to rent one. Nr. I. C., surf. and lake.
SOUTH SHORE INVESTMENT CO.,
2547 E. 75th-st. South Shore 8173.
Office Open Sunday.

2-4 ROOMS, $45-$70.
Sun porches, large bedroom; also extra in-a-dor and dressing closet; excellent closet space; white enamel stoves; all trans.
Electrical Refrigeration.
6650 KENWOOD-AV.
DORCHESTER 7515.

OPEN FOR INSPECTION.
S. E. cor. 62d and Seeley, new 3-4 rooms. FREE ELECTRIC REFRIGERATION. In-a-dor beds, showers, arched doors. Agent on premises or see L. P. DOUGLAS & CO., 6400 S. Ashland-av. Ph. Rep. 1111.

1 AND 2 ROOMS.
$45 up. 7853 Essex-av. Canv. walls, lge. rms. FREE GAS, ELECTRICITY AND MECHANICAL REFRIGERATION.
SOUTH SHORE INVESTMENT CO.,
2547 E. 75th-st. South Shore 8173.

2 AND 3 ROOMS.
CHATHAM FIELDS.
8123-25 Cottage Grove-av., 2 and 3 rms.; electric refrig.; 3½ blocks 82d-st. I. C. station; beautiful tile baths; special price. Open. Agent on premises.

NEW 4-5 ROOMS,
8337-39 DREXEL-AV.
Ultra mod. apt., only 2 blocks to I. C. sta. Ready April 15th. Tile kitch., colored tile bath, California stucco walls, rollaway beds, glazed porches, free refrig. Agent on prem. or phone Triangle 6215.

5 ROOMS
7734 Colfax-av., 1st apt. Gen. Elec. refrig. Inspect today.
SOUTH SHORE INVEST. CO.,
2547 E. 75th-st. South Shore 8173.

8 ROOMS, DETACHED,
in a 3 apartment building with 3 baths; first floor; $175. Drexel 4629.
4534 ELLIS-AV.

HIGH CLASS COLORED.
3751 SOUTH PARK-WAY, 2-3-4 rm. apts., $40-$70; decorating to suit; high class. See Mr. Smith, 3763 in bldg. Sheppley Bros. Dear. 1416.

4-5 ROOM APTS.
N. E. cor. 78th-st. and Phillips-av., tile bath, shower, mechanical refrig.; $75-$100. SOUTH SHORE INVESTMENT CO., 2547 E. 75th-st. South Shore 8173.

5463 HYDE PARK-BLVD.
Modern 6 and 7 rms.; special rental; elec. refrigeration; 1 blk. Jackson Park and lake; 2 blks. to I. C.; bus passes door. See janitor or LICHTERMAN, Central 7846.

TO RENT—6843 RIDGELAND-AV.; FIVE rooms and sleeping porch; modern; close to schools, churches and Jackson Park, I. C. bus and surface. Midway 3190.

TO RENT—6 LG., LT. RMS.; NEWLY DEC. throughout; elec. refrig.; $70 per mo. 6813 Stony Island-av.

TO RENT—4 AND 5 ROOM FLAT; MOD.; steam ht.; excellent transportation; adults; $48 and $58. 6332 S. Ada-st.

TO RENT—332 E. 60TH-ST., 3-4-5 ROOM apts., $42.50 to $50. Apply 1st. BRENNAN.

TO RENT—5620 DREXEL-AV.; 6 RMS.; 3D. elec.; poss. now; April free; $55.

DRAPER AND KRAMER

South Shore Office
2446 E. 75TH-ST.
Saginaw 3763.

1 AND 2 ROOMS
7546-56 Coles-av., in-a-dor....$40-$45.
7514-18 Colfax, free elec. refrig., in-a-dor, 1st and 3d..........$55

3-4 ROOMS
NEW BUILDING
With Rollaway Beds.
4-5 ROOM EFFICIENCY.
ALL OUTSIDE APARTMENTS.
FREE FRIGIDAIRE REFRIGERATION, CANVASED WALLS, TIFFANIZED COLORED TILE BATHS, SHOWERS, BUILT-IN KOHLER FIXTURES. Cove ceilings, arched doorways, radio plugs, crystal and brass lighting fixtures throughout. Kitchens enameled in colors. Brick garages at building.
8000 PAXTON-AV.
AGENT ON PREMISES ALL TIME. PHONE SOUTH SHORE 5879.

7608-10 Saginaw, 3 rooms; el. refrig.; 1 blk. to I. C. sta.; 3 blks. to lake. Agent on premises......$65
8016 Paxton-av., electric refrigeration, rollaway bed $85
8005 Merrill-av., 2d, free elec. refrig., Calif. stucco walls, in-a-dor bed, shower $72.50
7234-42 Constance, canv. walls, el. refrig., tile bath, shower....$85-$90
7701-03 Kingston-av., in-a-dor, elec. refrigeration $80
2320 E. 69th-st., 3d; el. refrig., canv. walls, 2 blks. from Jackson Park.
7445-7 Phillips, 1-2 lg. rms........$60
7624 Phillips, 1st and 3d, rollaway beds, el. ref. $80

5 ROOMS
8022 Paxton-av., Calif. stucco walls, rollaway, shower........$95
2135 E. 80th, free elec. refrig., side wall lights, Calif. stucco, shower, linoleum in kitchen, wall plugs and radio outlets..........$95
6856 Oglesby-av., canvased walls, Gen. Elec. refrig., tile bath, extra lavatory; 2 blocks to I. C.; Janitor on premises will show, $135.
8026-36 Paxton-av., new bldg., canvased walls, el. refrig., breakfast nook ....$105-$110
7952-8032 Phillips, 1-2-3, canv. walls, el. refrig., bath and ex. lav.; side car drive brick garage; bargain $85
7434 Chappel, el. ref., canv. walls, tile bath, shower; garage.......$115
344-48-52 E. 71st-st., stove ht..$32.50
7418-20 Chappel-av.
7620 Phillips, 2d and 3d, inador beds, elec. refrig., canv. walls, colored tile bath, large closet space ....$95 to $105

6 ROOMS
7652 East End-av., electric refrigeration; garage $100
7542 Phillips, all mod.; nr. I. C..$105

7 ROOMS
6814 Clyde-av., 3d; canv. walls, el. ref., 2 baths with shower; ex. lge. closets; with garage....$185

Beverly Office
9109 S. ASHLAND-AV.
BEVERLY 0264.

2-3 ROOMS
10627-33 Hale-av., $55 to $70. In the heart of Beverly Hills; Rock Island station one-half block; also surface lines at Vincennes.

3-4 ROOMS
9036-42 Bishop-st. $65.00 to $75.00.
9218-24 Bishop-st. $45.00 to $70.00.

3 ROOMS
8607-15 S. Ashland-av. $57.50 to $62.50.

5 ROOMS
9426-30 Laflin, including heated garage, $85.00.

THESE BUILDINGS ARE FEATURED WITH THE NEW MODERN APPOINTMENTS, SUCH AS TILE BATHS, SHOWERS, CANVASED WALLS, ARTIFICIAL REFRIGERATION, ETC. ROCK ISLAND R. R. AND ASHLAND-AV. SURFACE LINES; PAROCHIAL AND PUBLIC SCHOOLS. GET YOUR PICK OF THESE BEAUTIFUL APARTMENTS EARLY. BUILDINGS AND OFFICE OPEN SUNDAY.

NEW APTS.
ROCK ISLAND TRANSP.
ELECTRIC ICING
2-3 rms., canv. walls, tile baths, kitchenettes and Pullmanettes; built in dinette set; 2 rooms have full size bedroom; outside package service; free icing. 8650 S. Ashland-av.
4 rooms, sanitas kitchen; colonial fireplace; rollaway beds; arched doorways; side lighting; showers; linen closets; windows on 4 sides of each apt. 8857 Justine-st. AGENTS ON PREMISES.
Frank A. Mulholland Co.,
8652 S. Ashland-av. Beverly 6656.
GET OUR COMPLETE RENTING LIST.

2 ROOMS, $65.
6949 OGLESBY-AV.
Kitchenette apt., light and airy, door bed, dressing closet, Frigidaire, and gas free. Near I. C., bus, and park. Immed. poss. Office in bldg. or CARROLL, SCHENDORF & BOENICKE, 2104 E. 71ST-ST. FAIRFAX 6410.

7451-53 EBERHART-AV.
4 rooms and in-a-dor beds. $60 and $65. Free mechanical refrigeration. Open for insp. Agt. on prem.
SIDER REALTY COMPANY,
1310 E. 47TH-ST. DREXEL 6969.

A 3 AND 4 RM. APT.
7108 MERRILL-AV.
Very fine modern apts. at a price that will interest you. 2 blks. to I. C. 19 minute service to loop. Gas included. MRS. WHITMORE, 7118 MERRILL-AV. FAIRFAX 6410.

1957 E. 73D-PL.
2, 3 and 4 rm. apts. in new bldg.; 2½ blks. to I. C.; free refrig., in-a-dor beds; $55-$85.
J. L. HESS,
Mid. 0050. 2257 E. 71st-st.

INSPECT TODAY.
3 AND 4 ROOM APTS.
$65-$70. 7600 Essex-av., in-a-dor beds, large rooms, FREE mechanical refrigeration. SOUTH SHORE INVESTMENT CO., 2547 E. 75th-st. South Shore 8173.

TO RENT—5012 WOODLAWN-AV., IN EXclusive Hyde Park district; modern residential 3 apt. bldg.; 9 rooms, 3 baths, sun parlor, sleeping porch; light on all sides. PAUL STEINBRECHER & CO., Central 4985-6250. 7 S. Dearborn-st.

Lge. Conc., 5001 Dorchester.
Exclusive cor. bldg., 7 rms., 4 bedrms., new, mod. dec.; barg.; adults; 1 blk. bus, I. C. X. Ken. 3260.

FREE RENT TO MAY 1ST.
6 and 7 rooms; modern; newly decorated; $50 per month. 7233 Vincennes. Agent on premises. Stewart 8083.

5301-09 ELLIS-AV.
VERY ATTRACTIVE 2 AND 3 RM. APTS.; IN-A-DOR BEDS; RENTAL $45-$62.50. AGENT AT 1013 E. 53D-ST. H. P. 8213.

TO RENT—LARGE, MOD. 5 RM. SUNNY apt. in 2 apt. bldg.; highly restrict. neighborhood; 1 blk. south to new Calumet High school; elec. ref.; reas. rent. 8217 May-st. Vincennes 1539.

TO RENT—MODERN APT.; STEAM HEAT; newly decorated; for white only; 125 E. 29th-st.; 4 rooms, ready now, $60. E. E. BALDWIN AGENCY & LOAN CORP. 3450 Indiana-av. Douglas 1020.

5247 KENWOOD-AV.
Corner 53d-st.; 6 rooms, 2 baths; lge. rms.; front porches; I. C. trans.; $105-$115.

6803 INDIANA-AV.
4 ROOMS.
Large, light, airy rooms; reason. rentals.

TO RENT—BEST FLATS IN PARK MANOR; concessions same as all realtors. Duncan, 420 E. 71st-st.

TO RENT—7042 EGGLESTON-AV., 2D; 6 r.; mod. apt.; 2 lav. and bth.; all trs.; $75.

TO RENT—HI. GRADE 7 R. APT., 3 BTHS.; [illegible] refrig.; barg. $200. Ph. Dor. 9443

TO RENT—2D; 6 LIGHT, SUNNY RMS., 3 bedrms.; $60; gd. trans. 6118 Ingleside.

TO RENT—601-3 WOODLAND PK.; 5 AND 7 rm. apts.; stm. ht.; $40-$50. Rand. 2872.

TO RENT—MOD. 5 RMS.; SUN P.; FURNITURE optional; $75. Midway 4096.

The Finest New Apartment Bldgs. on the South Side

MOVE IN NOW

AGENT ON PREMISES
10 A. M. TO 8 P. M.

7020-38 EAST END-AV.
Free electric refrigeration; tile bath, shower; all latest improvements and extra In-a-Dor bed; 2 blks. to I. C. sta., 14 minutes to Loop.
3-4-5 ROOMS,
$67.50-$100.

7800 PHILLIPS-AV.
Free Electric Refrigeration,
Tile bath, showers, canvas walls, extra In-a-Dor bed. This is the finest 1930 model apartment building in this district.
4 ROOMS, $72.50.

8041-43 RHODES.
Tile kitchen and baths, elec. refrig., shower, extra large living room, glazed-in porch.
5 ROOMS, $90.

5220 WOODLAWN-AV.
Ideal location; I. C. electric service. 10 min. to loop; all light and airy.
5 ROOMS, $85.
4 ROOMS, $67.50.

8040-58 YATES-AV.
Glazed sleeping porch, large yard, garage.
4 ROOMS, $67.50.
5 ROOMS, $77.50.

8210 VERNON-AV.
Tile bath, separate shower stall, glazed rear porch, fireplace and bookcases; 2 blks. to new school.
4 ROOMS, $80.
5 ROOMS, $90.

5471 EVERETT-AV.
3 blks. to I. C. depot, 14 min. to loop; 1 blk. from lake and Jackson park.
4 ROOMS, $80.

7647 EAST END-AV.
Elec. refrig., tile bath, shower, canvased walls, Kitchen-Maid cabinets, arched doorways.
4 ROOMS, $70.

6625 DORCHESTER.
10 min. to loop, 1 blk. I. C. trains, 2 blks. to Jackson pk.; elec. refrigeration.
2 ROOMS, $57.50.
3 ROOMS, $70.
4 ROOMS, $75.

8244 VERNON.
Elec. refrigeration, glazed porch, beautifully finished; near school.
4 ROOMS, $70.
5 ROOMS, $80.

7601 PRAIRIE-AV.
3 ROOMS, $60.
4 ROOMS, $70.

Agent on Premises
10 A. M. TO 8 P. M.

Glatt & Molner
CALUMET 3600.

5401 Ellis-av.
5400 Greenwood-av.
1-2-3 room apts. with 3 and 4 room efficiency, large, beautiful lobby entrance; apartments have paneled walls, In-a-Dor beds and equipped with modern appointments; moderate rentals. $45-$75.
AGENT ON PREMISES.
Convenient to I. C. electric express trains, surface and bus transportation.
McKEY & POAGUE
5300 BLACKSTONE-AV. H. P. 8213.

SEE THESE APTS. TODAY!
HAMILTON PARK DIST.
5 rm. apt., close to R. I. and surf. tr.; elec. ref. 428 W. 74th-st., near Stewart-av.
WOODLAWN DIST.
6 rm. apt., s. e. corner 62d and Greenwd. Large, light rooms; reasonable rent.
5 rm. apt., 6517-19 University-av., $75.
SOUTH TOWN AND BEVERLY DIST.
7918 S. Marshfield-av., 4 rms.........$57.50
9134-6 S. Throop, 5 r., elec. ref.......$82.50
9116 S. Ashland, 3½ r., elec. ref.....$57.50
BARRETT BROS.,
9041 S. Ashland-av. Cedarcrest 1600.

7 ROOM APARTMENT
1236 MADISON PARK,
NEAR 50TH AND WOODLAWN.
Breakfast rm., 3 baths, tile kitchen, 11 closets, refrig.; elevators; latest layout.
FIREPROOF BLDG.
JANITOR WILL SHOW.

Walking Distance Loop
1142 S. MICHIGAN
Large 2 room apts., kitchenette and bath, $70 and up; maid service furnished; inquire manager on premises or call Chapin Estate, Harrison 7602.

JACKSON PARK.
8 room flats, two baths, fronting Jackson Park; trans. I. C., L, bus, surf. lines; steam, elec., gas; rent $80. Remod. to suit tenant. 6028-30 Stony Island. Call MR. PAPPAS, phone Dorchester 8091.

8 Room Apt.—Sacrifice.
3 baths, sun parlor, Frigidaire; grill doors, French fireplace; garage; 5 minutes from I. C.; must leave Chicago; will sublet $275 flat for $200. Dr. Fomon, 6921 Oglesby.

BEVERLY HILL APTS.
10979-85 S. Church-st., beaut. 4 rm. apts., just compl., tile bath, elec. refrig.; 2½ blks. R. I. ¼ blk. schl.; reas. Agent on prem.

6106 CHAMPLAIN-AV.
5 rm. modern apts.; sun parlor, sleeping porch; rent reasonable. Agent on premises, or SIDNEY FRISCH, Drexel 7168.

BLACKSTONE-AV., 6710.
High class 7 rms., 2 baths, 2 porches; electric refrigeration, 2 blks. I. C. exp. Near University. $135. Midway 0903.

Beaut. 6 Rm. Apts., $80-$85.
6140 Eberhart-av., near 61st; sun porches; excel. trans.; lovely neighborhd. Fair. 6189.

ON BEAUTIFUL MIDWAY.
6 rms. at Jackson Park. Furn. or unfurn., s. p., 2 baths; all transp. Fairfax 6967.

TO RENT—5 RM FLAT, NEW BUILDING; 1st apt.; $70; glazed sleeping porch, built-in fireplace and bookcases. 7827 Maryland.

TO RENT—4-6 RMS.; STM. HTD.; FLRS. pri. bath; $40-$53; mod. 6-7 rms.; sl. pch.; nr. schls.; now $70. Call 5542 Ingleside-av.

TO SUBLEASE—BY TENANT; SPAC. 6 RM. apt.; 2 s. per., 2 baths, S. exp., 3d fl.; gar.; nr. Jackson Pk., tran.; opportunity. 6825 Paxton, H. P. 2420. Central 6923.

TO RENT—5 RM. APT. IN NEW 2 APT. bldg.; stm. ht.; mod. conven.; in Beverly garden; $60 a mo.; concess. Owner, 8445 S. Seeley-av.

TO RENT—MOD. 2 FLAT, 5 SUN RMS., IN pch., buf., k. cab., fur. ht., 26 min. to lp. R. I., sur., $50. 1050 W. 104th-pl.

TO RENT—8 ROOMS; STEAM HEAT, ELECtric light, newly decorated, $70. 4435 Berkeley-av. Tel. Atlantic 4455.

TO RENT—5 LGE. LT. RMS.; ALL OUTside; tile bath; elec. refrig.; slpg. pch. 6635 Harper.

TO RENT—MODERN 4-6 ROOM FLATS AT 3714-3722 Shields-av.; $12, $15, $22. Stove heat.

TO RENT—NEW 3 ROOM APT., $60 A month. 818 E. 84th-st. Dorchester 0436.

TO RENT—3 RM. KITNT. APTS.; 1 BLK. I. C. bus, surf.; el. refrig. 7849 Coles-av.

TO RENT—6502 KENWOOD-AV., 7 RMS., 2 b., frigidaire; nr. I.C., L. Owner, H.P. 1045.

KENWOOD

OFFICE
9 MINUTES TO LOOP.
CARROLL, SCHENDORF & BOENICKE
953 E. 47TH-ST. KENWOOD 1610.
"Get the Renting Guide."

9 ROOMS
4747 Drexel-blvd., 1st apt., 3 baths, showers, sun parlor.........$225

8 ROOMS
4430 Drexel-blvd., 1st apt., 2 baths, elec. refrig. $160
4367 Oakenwald-av., 1st apt., 2 baths, spac. rms., overlooking lake....... 110
1352 E. 48th-st., 1st apt., shower, near I. C., beaut. loca. 105

7 ROOMS
5001 Drexel-blvd., 1st or 3rd apt., 3 baths, showers, all outside rms., free elec. refrig. ...$225
4758 Ingleside-av., 1st apt., sun parlor, 2 baths, showers, elec. refrig., sun light all rms. 150
4728 Ellis-av., 1st apt., elec. refrig., 2 baths, showers, sun parlor 150
1358 E. 48th-st., 3d apt., I. C. trans., 2 tile baths, fireplace, beaut. location 150
1029 E. 46th-st., 1st apt., excep. lge. yd., elec. refrig., 2 baths 140
4514 Larke Park-av., 3d apt., 2 baths, good transportation 90
4058 Oakenwald-av., 1st, 2nd or 3rd apt., overlooking lake, I. C., L, or surf. transp. ...$60-$65

6 ROOMS
1360 E. 48th-st., 1st apt., beaut. loca., lge. rms., tile baths, I. C. trans...$150
4603 Woodlawn-av., 1st or 3rd apt., 2 baths, free elec. refrig. 120
4450 Woodlawn-av., 3rd apt., lge. light rms., 2 baths, fine yard 120
5112 Ingleside-av., 3rd apt., sun parlor, 2 baths, showers, free elec. refrig. 115
4757 Ingleside-av., 1st or 3rd apt., 2 baths, showers, spac. rms., elec. refrig 110
4446 Drexel-blvd., 2nd or 3rd apt., elec. refrig., overlooking beaut. blvd park 100
4456 Woodlawn-av., 1st apt., decor. to suit tenant; I. C., L, surf. transp. 100
4656 Ellis-av., 3rd apt., close to schls. and churches of all denominations. 85
4060 Oakenwald-av., 1st, 2nd or 3rd apt., I. C. and L trans., overlooking lake 65
4305 Berkeley-av., 3rd apt., excel. trans., good shopping dist. 55

5 ROOMS
5032 Woodlawn-av., 1st, 2nd or 3rd apt., beaut. dec., on canvas, tile baths, sep. shower, across from Madison Park $135
1122 E. 46th-st., 3 apt., nr. Woodlawn-av., free elec. refrig., canvas walls, rad cabinets, terraced garden 125
4432 Drexel blvd., 3rd apt., overlooking beaut. blvd., park, elec. refrig. 100
4561-4601 Woodlawn-av., 1st, 2nd or 3d apt., free. elec. refrig., large sun light rms. $90-100
5007 Blackstone-av., close to schools, I. C., surf. and bus 75

4 ROOMS
1124 E. 46th-st., 1st, 2nd or 3rd apt., nr. Woodlawn-av., free elec. refrig., spac. closets, terraced park....$90-$100
5040 Woodlawn-av., 1st or 3rd apt., beaut. decorated on canv., showers, across from Madison Park 80-85
1148 E. 45th-st., 1st apt., spac. rooms; good transp. 80
3976 Ellis-av., 1st apt., lge. rms. east and west expos. 65
825 E. 49th-st., 1st apt., nr. Drexel-blvd., priv. front porch 60

3 ROOMS
3972 Ellis-av., 1st, 2nd or 3rd apt., 2 in-a-dor beds, sun parlor, dressing closets, I. C., L, surf and bus transp. $55-$70
4021 Ellis-av., 1st, 2nd or 3rd apt., 2 inador beds, excel. transp., priv. porches 55-65
814 E. 46th-st., 2nd apt., nr. Drexel-blvd., inador beds, nr. bus, sun light all rooms 50
825 E. 49th-st., 1st or 2nd apt., inador beds., nr. Drexel-blvd 50

2 ROOMS
4708 Ingleside-av., 2nd or 3rd apt., free elec. refrig., light and gas, cor. apts. $50-$65
4708 Ellis-av., 2d or 3d apt., 2 in-a-dor beds., elec. refrig. $50-$55
4029 Ellis-av., 3rd apt., spac. dressing closets, good transp. $47.50
825 E. 48th-st., 1st or 2nd apt., nr. Drexel-blvd., reg. kit. $47.50

1 ROOM
4708 Ingleside-av., 2nd or 3rd apt., free elec. refrig., light and gas $50.00
4706 Ellis-av., lge. room, elec refrig., dressing closet $40-$45

We write yearly leases to expire at the end of any month.

2, 3, AND 4 RM. APTS.
4151-63 DREXEL-BLVD.
Two in-a-dors, sun parlors, balconies, bus, L and surf. transp.; new gas ranges and ice boxes. Rents $50-$80.

5117 University-av., 7 rms., s. p., 2 b., extra lav., electric refrig., $155.00.

1020 Hyde Park-blvd., 4 rms. $70
1030 Hyde Park-blvd., 5 rms., 2 b. 115
5225 Kimbark-av., 5 rms., s. p. 105
5214 Kimbark-av., 5 rms 100
866 E. 39th-st., nr. I. C., 5 rms 70
5483 Kimbark-av., 5 rms 60
3870 Lake Park-av., 6 rms., nr. I. C. 75
STANLEY WOLBACH & CO., Inc.,
807 E. 47th-st. Atlantic 5400.

6 ROOMS, 2 BATHS.
7039 CLYDE-AV.
Extra large, light rms., 3 bedrms., lge. closet space; shower; elec. refrigeration; screened rear porch; lge. yard; 19 minute I. C. service to loop. The price is right. See tenant 3d apt. 7037, or call CARROLL, SCHENDORF & BOENICKE, 2104 E. 71ST-ST. FAIRFAX 6410.

1111 Hyde Park-blvd.
S. W. CORNER UNIVERSITY-AV.
Beautiful 3-4-5 rm. apts.; 2 baths; sun parlor; refrigeration; canvas walls; ivory finish. Janitor on premises.
$75 TO $140.
PAUL A. HAZARD & CO.,
5324 Lake Park-av. Dorchester 7800.

4 AND 5 ROOM APTS.
Large rooms with sun parlor. Newly decorated. Every modern conv. 1 block to elev.
RENT $75-$85 PER MONTH.
6217-21 VERNON-AV.

10 ROOMS.
5019 Drexel: 3 baths, 2 sun parlors, elec. refrig., radiator covers, side light; beautifully decorated. A real home for the discriminating tenant.
McKEY & POAGUE,
4701 DREXEL-BLVD. DREXEL 2200.

CANNOT BE EQUALED.
New building, tile bath, electric refrigeration; one block to I. C., ½ block from park; 5 rooms, $60 to $75. Address K P 184, Tribune.

New Bldg., 2½ and 3½ Kitch.
apts. Beds, elec. ref., tile and shower baths. $50-$65. Park Manor sta. N. Y. C. R. R. Two bus lines, three surface lines. 6989-91 Anthony-av. Owner on prem. Radcliffe 4097.

5468 CORNELL-AV.
Modern 5 rm. apts. in high grade bldg.; sun parlor, wood burning fireplace, canvased walls; attractive arrangement of rooms; most reas. rental. See janitor.

TO RENT—MORGAN PARK—111TH STA. C. R. I. & P. Ry.; 1943 Monterey-av.; furnished and unfurnished; stove htd.; comfortable flats; $6 to $12 a week; now ready. See Mrs. Davis, Janitor, Apt. 14. Beverly 6988.

TO RENT—5717-5719 DORCHESTER-AV.; fine 4 rm. apts., $55 to $60 in this good building and fine neighborhood; 2 blks. directly east of U. of Chi.; close to I. C. el., 57th-st. st.; park and bathing beaches. G. W. M. Koch, resident owner. H. P. 6197.

TO RENT—BEAUTIFUL 5 RM., SECOND floor, fully modern apartment, with glazed porch; large, bright rooms; convenient I. C. [82d-st.] and surface transportation. Unusual value, plus liberal concession. 8044 Maryland-av.

10 ROOMS, 3 BATHS.
5329 Hyde Park-blvd., facing lake and outer drive; living and dining rms. in front; sun parlor facing lake. See janitor.

4 SPACIOUS ROOMS.
7801 Bennett, new corner bldg.; elec. refrig. 4 closets, in-a-dor, pantry. Sag. 3446.

5328-30 HYDE PARK-BL.
High grade 7-8 rm. apts., sun par., refrig.; light, desirable; revised rent. Hyde P. 7000.

7649 Yates—6 Rms., 2 Baths.
Liv. room 18x22; canv. walls; elec. ref.; heated garage; near I. C. Saginaw 4543.

TO RENT—5-6 LARGE, MOD. ROOMS; decorated to suit; excel. trans., $70-80. 4521 S. Racine.

TO RENT—7035 CALUMET-AV., 4 NICE, light rooms, hot water heat. Rent $52.50. Vincennes 9227.

TO RENT—5 RM. APT.; ST. HT.; CLEAN, light; I. C. and surf.; $50. H. P. 9832.

TO RENT—MOD. 5 RM. APTS.; H. W. HT.; gd. nbrhd.; $55-$57.50. Vincennes 8056.

TO RENT—5 RMS. AND GARAGE, $75. 1022 E. 74th-pl., near Stony Island.

TO RENT—5 RMS.; 5 CLOSETS; $70; CONcession. 7203 Evans-av. Stewart 8530.

TO RENT—MODERN 5 RM. APT.; STM.; r. el.; $60. 7321 Stewart. Vinc. 0512.

Lang & Son

SOUTH SHORE
HYDE PARK
WOODLAWN

1 ROOM, $35.
1520 E. 67TH-ST.
Large airy rms., free gas, in-a-dor bed. 1 blk. to I. C. sta. and Jackson Park.

1 ROOM, $35.
2 ROOMS, $50.
1457 E. 67TH-ST.
Fine, light rms., rollaway bed; free gas; 2 rm. apt. has bedroom; 1 blk. to I. C.

3 ROOMS, $55.
2220 E. 79TH-ST.
New bldg.; very modern; large rms.; in-a-dor; will decorate to suit; poss. now.

3 ROOMS, $75.
5450-56 CORNELL-AV.
ELECTRICAL REFRIGERATION.
High class apt. in mod. Hyde Park bldg., nr. I. C. sta., surf., bus, and park.

4 ROOMS, $65.
5400 INGLESIDE-AV.
Large, light outside rooms; sun parlor; corner bldg.; will decorate to suit.

4 ROOMS, $62.50.
1743 E. 78TH-ST.
Cor. bldg., large light rooms.

4 ROOMS, $72.50.
7000 MERRILL-AV.
ELECTRIC REFRIGERATION.
Modern corner bldg., best part of South Shore; large rms.; sun par.; near I. C.

4 ROOMS, $72.50.
2232 E. 70TH-ST.
ELECTRIC REFRIGERATION.
Large sun parlor; screened sleeping porch; convenient to I. C. sta. and bus.

4 ROOMS, $75.
2308 E. 70TH-ST.
ELECTRIC REFRIGERATION.
Modern corner bldg.; choicest location in South Shore; large, light rms.; sun parlor; near I. C. station.

4 ROOMS, HYDE PARK.
5450 CORNELL-AV.
ELECTRIC REFRIGERATION.
Very high class apt. in modern bldg.; all large outside rms.; living rm. and dining rm. in front; canvased walls; sun room; new elec. fixtures; nr. I. C. sta., surf., bus line, and Jackson Park.

5 ROOMS, $80.
6711 BLACKSTONE-AV., 3D.
Large, light outside rooms; screened slp. por.; 1 blk. to I. C., bus, and park.

5 RMS., DE LUXE.
7830 LUELLA-AV., 1ST.
7843 PAXTON-AV., 3D.
Very high grade 6 apt. bldg.; extra large rms.; living and dining rm. in front; front and rear sun rms.; colored tile bath; special elec. fixtures; many other attractive features; garage if desired. Agt. on premises.

6 ROOMS, $70.
822 OAKWOOD-BLVD., 1ST.
1 blk. to Outer-dr., L and I. C. sta.

6 ROOMS, $90.
6536 ELLIS-AV.
ELECTRIC REFRIGERATION.
Fine location in Woodlawn; large rms.; screened porch; very good value.

6 ROOMS, $110.
1510 E. 67TH-PL., 2D.
Very choice; large sun par. and glazed rear porch; 2 blocks to I. C. sta., bus, and Jackson Park.

6 ROOMS, 2 BATHS, $120.
7821 PAXTON-AV., 2D.
Large, light rms.; canvased walls; colored tile bath; spec. elec. fixtures; many other new features; garage if desired.

6 RMS., 2 BATHS, $185.
6941 OGLESBY-AV., 1ST.
Very high grade; living and dining rm. in front. Elec. refrig., canvased walls; 2 blks. to I. C. station. Heated garage.

F. H. Lang & Son
1516 E. 67th-st. Mid. 6000.
OPEN SUNDAY 1 TO 6 P. M.

CO-OP. RESALES
A REAL HOME.
6922 JEFFERY-AV.
New bldg., 6 large, beau. rms., all light and airy; 3 tile baths; elec. refrig. The last word in modern conveniences. Sacrifice price.

6801 PAXTON-AV.
6 rms., 3 tile baths, corner apt., 1st floor; canvased walls; elec. refrig.; heated garage; gentiles; terms. Phone for appt.

2215 E. 68TH-ST.
5 rms., 2 tile baths, 3d floor; all outside rms., canvased walls, elec. refrig., heated garage; terms. Phone for appt.

2202 E. 70TH-PL.
6 rms., 3 tile baths, 1st floor; canvased walls, elec. refrig., dishwasher, heated garage. Gentiles; special terms.
McKEY & POAGUE,
1172 E. 63d-st. [Reed]. H. P. 8100.

2-4-5 ROOMS.
ONE OF EACH.
In fine modern bldg., in the center of this beautiful home district at the N. E. Cor. 73d and Phillips. PRICE INCLUDES REFRIG. One block to I. C. [19 minutes to loop]. Close to surface lines. See janitor on bldg., or CARROLL, SCHENDORF & BOENICKE, 2104 E. 71ST-ST. FAIRFAX 6410.

5320 DREXEL-AV.
2-3-5 ROOM APTS.
New bldgs., large and light, 2 and 3 rms. have in-a-dor bed and 5 rm. efficiency. $50-$85. Janitor on premises.
PAUL A. HAZARD & CO.,
5324 Lake Park-av. Dorchester 7800.

2-3-5 ROOMS.
6724-34 CHAPPEL-AV.
In the beautiful South Shore district. These flats are PRICED LOWER than anything in this fine residence neighborhood. ELEC. REFRIG. included; 20 minute I. C. service to Loop, also bus and surface lines. Let me show them to you. MR. MAHONEY, Hyde Park 7204.

2-3-4 ROOMS.
S. E. COR. 72D-PL. AND JEFFERY-AV.
Modern cor. bldg., 2 blocks to I. C., 18 minutes to Loop; lge. rms., cross ventilation in bedrms.; doorbeds, white enameled woodwork. See me before renting. I am at the building every day. MRS. GUTH, Fairfax 6804.

7010 MERRILL-AV.
5 lge. rms.; located 2 blks. from I. C. sta.; ample closet space; screened porch; electric refrigeration; $87.50.
J. L. HESS,
Mid. 0050. 2257 E. 71st-st.

4924-32 Blackstone-av.
3-4-5 RM. APTS.
New bldg., modern, large, light rms.; I. C. surf. trans.; $60 to $100. Janitor at 4863 Lake Park-av.
PAUL A. HAZARD & CO.,
5324 Lake Park-av. Dorchester 7800.

7200
South Shore Dr.
Choice 2-3-4 room apts., furn. or unfurn., near lake, park, So. Shore country club; I. C., bus, surf.; Frigidaire; new, dec.; reas. rentals. Manager on premises. Sag. 9390.

TO RENT—STUDIO APARTMENTS.
1312 EAST 47TH-ST.
$30 and $35.
I. C. and street car trans.
SIDER REALTY COMPANY,
1310 E. 47TH-ST. DREXEL 6969.

7937 VERNON-AV.
4 rooms, sleeping porch, tile kitchen, bath. Phone Triangle 0272.

7320 YATES, 6 R., $100.
3d; sun par.; will decorate; 3 apt. bldg.; light, airy rs.; garage; $12.50. Nr. I.C., lake.

TO RENT—5 RMS., 2D FLOOR OF 2 FLAT. Modern, sun porch; adults; immediate possession; $75. 8132 S. Marshfield-av. Vincennes 3711.

3-4-5 RMS., $35-$45-$55.
HOT WATER HEAT.
5315-17 S. Maryland-av. Fairfax 2475.

TO RENT—ONLY $57.50.
4 large rms., near schools, church. See Burke, 7756 S. Throop, or Dear. 8714.

TO RENT—BEAU. MOD. 4-5 R. APTS. ALL lgt., desir. rms.; beau. loc.; $60-$70; now ready. 6006 Eberhart. Fairfax 3048.

TO RENT—4 BIG LT. RMS.; 55TH-ST., E. of Hyde Pk.-blvd.; will sell compl. beaut. furnsh. Midway 10215.

TO RENT—6 ROOM FLAT; HOT WATER heat; rent reasonable, to adults. Stew. 4765.

TO RENT—6629 DREXEL-AV., 2-5 R. FLS., st. ht., gl. pch. 1 blk to I. C.

6858 SOUTH SHORE DRIVE

Overlooking
Lake Michigan.

This unusually attractive apartment home opposite the grounds of the South Shore Country Club embodies all the latest achievements in home architectural thought; spacious rooms; abundance of light, air, and ample closets; rooms canvased throughout; electric refrigeration; butler pantries. Excellent transportation.

5 Rooms, 2 Baths, $125 Up.
6 Rooms, 3 baths, $175 Up.
One 7 Room Corner Apt., All Outside Rooms, 3 Baths, $275.

See Representative on Prem. or Tel. Exclusive Agents.

Northwest Corner
68th-st.-Crandon-av.
These apartments feature large, spacious rooms. All have in-a-dor beds, electric refrigeration. A few have sun parlors.
4 Rooms, $70 Up.
5 Rooms, $90.

2207-2213 E. 75th-st.
This building is of the finest modern design and finish throughout. 1 and 2 room efficiency apartments may be rented either furnished or unfurnished. All have in-a-dor beds. Gas is furnished free.
1-2 Rooms, Unfur., $45-$50.
1-2 Rms., Fur., $55-$65.

JACOB KULP & CO.
33 S. La Salle.
Dearborn 8666.

NEW BUILDING.
4 room apt., ultra modern. Located at 7653-55 S. Loomis-blvd.
2 ROOMS
7824-26 S. Laflin, $50.
1533 W. 77th-st., elec. refrig., $50.
1553 W. 90th, elec. refrg., $52.50
1111 W. 76th-st., $52.50.
3 ROOMS
7822-28 S. Laflin, $57.50.
1533 W. 77th-st., elec. ref., $60.
8032 S. Ashland, elec. ref., $62.50.
8248 S. Racine, elec. refrig., $60.
4 ROOMS
1527 W. 77th, elec. refrig., $65.
7828 S. Laflin, $65.
S. E. cor. 78th and Bishop, elec. ref., $57.50.
N. W. cor. 78th and Loomis, el. ref., $57.50.
S. W. cor. 83d and Racine, elec. refrig., $65.
5 ROOMS
9349-51 S. Laflin; elec. refrig., $80.
6 ROOMS
8122 S. Sangamon, garage, $90. Office open Sunday.
WILLIAM J. LEICHT,
7849 LOOMIS. STEWART 1828.

1350 Madison Park
"CAVERSWALL"
5-6 ROOMS
Tile bath with stall shower, canvased walls, electric refrigeration, ventilated kitchen, overlooking beautifully kept private park; only 3 blocks to I. C. electric express; also convenient to surface and bus lines; $160-$250.
CARROLL, SCHENDORF & BOENICKE,
1512 E. 53D-ST. DORCHESTER 6200.

REAL BARGAINS
In 4 Room Apts., Nr. I. C.
7845-49 Avalon; large rms.; yr. old bldg.; showers; 1 blk. to station; $62.50 and $70.
8319 Drexel. Gas free and Gen. El. refrig.; lge. lgt. rms.; yr. old bldg.; $70 and $75.
1606 E. 82d-st. Free elec. refrig.; canvas walls; beaut. dec.; very light rms.; $65.
1631 E. 83d-st. Free elec. refrig.; canvas walls; lg. yard for child.; $62.50 and $65.
A. R. HULT & CO.,
1244 E. 79TH-ST. REGENT 4600.

5120 HARPER-AV.
FINEST 2 AND 3 RM. APTS.
4 and 5 rm. efficiency; gas, electricity, and refrig. free; elevator; 1 blk. I. C., surface, lake.
MOST REASONABLE RENT.
SEE JANITOR ON PREMISES OR CALL
PAUL A. HAZARD & CO.
5324 Lake Park. Dor. 7800.

CHATHAM'S BEST.
LUXURIOUS 4 RMS., $80.
922 E. 82d. Corner apts., unusually large. Textone walls, side lights, elec. refrig. 1 blk. from I. C. and shopping district. Agent at bldg.

ATTRACTIVE HOMES.
4-5 RMS., $72.50-$85.
8005 Eberhart-av., corner bldg., unusually large, light apts.; sun parlors, canvased walls, side lights, extra beds, elec. refrig. Agent at bldg.

VERY ATTRACTIVE
3-4 RMS., $65 TO $75.
8155 Ingleside. Outside apts. Textone walls, elec. refrig., side lights, French windows. Agent at bldg.

3 ROOMS—$57.50-$65.
7111 Champlain-av. Beautiful new apts.; colored tile bath, shower, elec. refrig. 1 blk. from N. Y. C. and surface lines. Agent at bldg.

5415-25 WOODLAWN-AV.
2-3-4 rm. apts., new, modern; elec. refrig. Nr. university; high grade bldg.; most reas. rentals. See janitor.

4 LARGE ROOMS, $55.
6829-49 South Park-av.; new bldg.; light outside rooms; immediate or May 1 possession. Agent on premises or Randolph 2046.

1 MONTH'S CONCESSION.
New 6 flat bldg.; 5 rms.; sun par. 1st flat; adults; $100; poss. now. 4416 Greenwood-av. Oakland 7068.

7 RM. APT., 1ST FLR.
Palatial front and rear sun parlors; gar.; large rooms and closets; $190. 1136 Hyde Park-blvd.

10507-09 FOREST-AV.
Modern 2-3 rm. steam heat apts.; in-a-dor bed; rental $40-$50. See janitor or G. H. GOTTSCHALK & CO. Frank. 5447

8 R., 705 W. Garfield-blvd.
MODERN; STM. HT.; SHOWER; RENT REAS. NORMAL 1392.

4750 DREXEL-BLVD.
Beau. 6 rm. apt.; all light, cheerful rooms; 2 baths; $125. Agent on premises.

6630 Woodlawn-av., 7 Rms.
A real home, reas. rent, large, light rms., beautifully arranged; good transp.

TO RENT — 5304 KENWOOD-AV., 2 RM. kitchenette; lge. light rms.; reas. rent.

TO RENT—5 ROOM APT.; ALL MODERN conveniences; $67.50. 7345 Calumet-av.

TO RENT—6 RM. APT., NR. SCHOOL AND park; exc. trans.; reas. 6110 Ingleside-av.

TO RENT—LGE. 6 RM. APT.; $78; 2 B. McNEILL, 8039 Dobson. Rad. 5362.

COUNTRY SHORE APARTMENTS

E. 70TH-PL. AT OGLESBY-AV., 1 BLOCK FROM ILLINOIS CENTRAL SOUTH SHORE STATION, COUNTRY CLUB AND BUS LINE.

2 ROOMS, $50.00
NEWLY DECORATED, LARGE, LIGHT ROOMS, MODERN APPOINTMENTS.

3 ROOMS, $60.00
BEAUTIFULLY ARRANGED ROOMS. LARGE BEDROOM, LIVING ROOM, DINETTE AND KITCHENETTE.
Electric Refrigeration.
ONLY A FEW LEFT—THE BEST VALUE IN SOUTH SHORE.

5 ROOMS, $80.00
ALL OUTSIDE ROOMS, FACING STREET. PERFECT FLOOR PLAN—LARGE, LIGHT ROOMS. NEWLY DECORATED. POSSESSION NOW OR MAY FIRST.

Crandon Court
4 ROOMS
6909-25 CRANDON-AV.
FINEST IN SOUTH SHORE. A REAL DE LUXE APARTMENT WITH EXTRA LARGE ROOMS AT $80.00.

Paxton Manor
7024-32 PAXTON-AV.,
NEAR 71ST.
3 ROOMS, $60.
4 ROOMS, $70.
Electric Refrigeration.

Yates Court
7131-45 YATES-AV., THE
CONTINUATION OF SOUTH SHORE DRIVE
BEAUTIFUL FIREPROOF BUILDING.
4 AND 5 RM. APTS.
TILE BATH, CANVASED WALLS.
5 ROOMS HAVE 2 BATHS.
FREE REFRIGERATION AND GAS.
RENTALS $70 TO $90.
BEST VALUE IN DISTRICT.
CLOSE TO BEACH, BUS LINE AND ILLINOIS CENTRAL.
WHY NOT LIVE
IN SOUTH SHORE AT THESE REDUCED RENTALS AND ENJOY ALL THAT BEAUTIFUL SOUTH SHORE OFFERS.
CALL FOR OUR COMPLETE LIST.

Hefter & Beatty, Inc
2327 E. 71st. Dorch. 8706

MOVE IN NOW.
2 rm., So. Shore, 7026 Cregier; nearly new bldg.; elec. refrig. $52.50
2 and 3 rm., 1219 E. 72d-st., ½ blk. to I. C. sta.; nr. stores and school; best value on So. Side..$47.50 and $57.50
3 rms., 1628 E. 70th-st., fronts on Cornell-av.; large and light......$65.00
4 rms., nearly new; 1415 E. 69th-st., front flat; nr. I. C.; elec. refrig.; agt. on premises Sunday......$65.00
5 rms., sun par. and encl. pch., 1451 E. 69th-pl.; extra large rooms......$90.00
5 rms.; value; 6502 Cottage Grove; all outside rms.; plenty light......$65.00
6 rms. and sun parlor; best location; 6439 Ingleside $85.00
6 rms.; 2 baths, elec. refrig., 2d fl.; in beautiful 3 flat building at 8042 Drexel-av.; nr. I. C. and best shopping district. See owner on prem. or call office. Price......$100
EDW. E. TAKKEN & CO.,
6948 STONY ISLAND-AV.
FAIRFAX 8200

DE LUXE 5 ROOM APTS.
2014-16 E. 77TH-ST.
NOW BEING COMPLETED.
Glazed porches, colored tile baths; free electrical refrigeration; canvased walls; glazed woodwork; inlaid linoleum in kitchen.
RENTAL $90.
1645 E. 47th-pl.; 5 rms.; glazed porch; in-a-dor bed; near stores and trans.; $75
8412 Drexel-av.; 5 rooms; glazed porch; electrical refrigeration; $75.
7442 East End-av.; 4 rms.; in-a-dor bed; $65.
8514 Crandon-av.; 3 room kitchenette, bedroom and in-a-dor bed; $60.
MAX SWARTZ,
7631 Jeffery-av. Saginaw 6220.

3-4-5 Rooms, 7801 Phillips.
Strictly modern; free elec. refrig.; in-a-dor; tile baths; showers; canv. walls, etc.

4 Rms., 6941 Woodlawn, $75.
Elec. refrig.; shwrs.; glazed pch.; I. C.R.R.

6 Rooms, Chatham Fields.
One or two baths, shwrs.; elec. refr., canvas.
Inland Const. & Realty Co.,
8032 Cottage Grove. Radcliffe 0100.

NEW BUILDING,
5331 Dorchester-av.
5 ROOM APTS.
Two bath rooms, sep. shower, colored tile, tile kit., rubber floors, elec. refrig. and vent., cedar closets, canv. walls.
SIDER REALTY COMPANY,
1310 E. 47TH-ST. DREXEL 6969.

4815-25 LAKE PARK
2-3 ROOM APTS.
FREE ELEC. REFRIG.
Best Value in Hyde Park.
I. C. X 9 MINUTES TO LOOP. BUS. SURF. FRANCES FORTIN, RES. MGR. KEN. 2164.

7346 KINGSTON-AV.
2 and 4 rm. apts.; these apts. all have outside rms. equipped with free refrig.; reasonably priced at $50 to $65. Agent on premises.
J. L. HESS,
Mid. 0050. 2257 E. 71st-st.

5645 BLACKSTONE-AV.
3-4 ROOM APTS.
High grade bldg.; elec. refrig., showers, in-a-dor dressing rm.; 2 blks. I. C., surf., bus. 10 min. loop; nr. Jackson park, U. of C.

7201-19 YATES-AV.
1 block to South Shore station, bus and surface cars. Modern fireproof building, 3 and 4 room apts. 4s have 2 bedrooms. Free electric refrigeration. Agent on premises.

7205-13 BENNETT-AV.
Desirable location, South Shore district; I. C. trans. Light, airy 4 rm. apts., elec. refrig., $65-$75. Agent on premises.

S. W. Cor. 80th and Loomis.
4 and 5 rm. apts. with Frigidaire; reasonable rental. Agent on premises, or call Radcliffe 4400.

N. E. Cor. 77th and Morgan.
4 room apts., $55. May 1 possession. Agent on premises, or call Yards 6894.

6 ROOMS, 2 BATHS, $95.
7949 Yates-av. Up to date bldg. Also garage included. South Shore 0600.

TO RENT—6 RM. APT. IN 2 FLAT BLDG.; 2d; elec. refrig., screened porch; decor. to suit; $95. 7325 Yates-av.

TO RENT—7525 KINGSTON-AV., 4 ROOM apt. with in-a-dor bed; 1½ blocks I. C. station; ready now. Call South Shore 8968.

TO RENT—SUNNY, MODERN 6 ROOMS. 1316 E. 54th-st.; excellent trans. See WALSH, 6541 Woodlawn, Dorchester 5334.

TO RENT—SOUTH SHORE 6 ROOM APT., large, light rooms; near I. C.; $90. 7824 Colfax-av. South Shore 2607.

TO RENT—7825 CONSTANCE-AV., 6 EXTRA large rooms; electric refrigeration; steam heat. Address H A 505, Tribune.

TO RENT—MODERN 6 RMS., SUN PARlor, 2 baths, Frigidaire, lg. closet, 11 ft. long; reduced to $110. 607 E. 60th-st.

TO RENT—3 LGE. RMS. AND IN-A-DOR, lrg. dinette and kit. 7110 Clyde-av.

TO RENT—2D, 6 LIGHT, NEWLY REMOD., up-to-date rms.; stm.; reas. 6633 Drexel.

TO RENT—6 RMS., STOVE HT., $45; DECO. to suit; fur. or unfur. 5438 Honore.

TO RENT—BEAUTIFUL 4 RM. APT. WITH sunrm.; nr. Chicago univ. 1372 E. 57th.

TO RENT—6 ROOM FLAT. 7011 SOUTH LAFLIN-ST.

TO RENT—ATTRAC. 4 ROOMS, SUN PAR., furn or unfurn. 5463 Cornell-av. Mid. 5282.

HYDE PARK

OFFICE
11 MINUTES TO LOOP.
CARROLL, SCHENDORF & BOENICKE
1512 E. 53D-ST. DORCHESTER [illegible]
"Get the Renting Guide."

8 ROOMS.
5314 HYDE PK.-BLVD.; 3 baths; sun parlor, living room and dining room in front; electrical refrigeration; $225.

7 ROOMS.
5468 HYDE PK.-BLVD.; 2 baths, extra toilet and lavatory; built-in tub with shower; latest type lighting fixtures; elec. refrig. $165.
5415 HYDE PK.-BLVD.; 2 baths; sun parlor; sleep. porch; elec. refrigeration; $175.

6-7 ROOMS.
55TH-HYDE PK.-BLVD.; 2 baths; private front and rear porches; 1 block to Jackson Park, Lake and I. C. express; $105-$150.

6 ROOMS.
1352 MADISON PARK; new bldg.; 3 baths; canvased walls; built-in tub with shower; spacious closets; elec. refrigeration; $225-$250.
5526 CORNELL-AV.; 1st; 2 baths; white enamel finish; living room, dining room and sun parlor in front; elec. refrigeration; $160.
1229-35 E. 53D-ST.; 2 baths; private front porches; modern in every respect; $90-$100.
1615-29 HYDE PARK-BLVD.; 2 baths; canvased walls; elec. refrigeration; new lighting fixtures; extra large rooms; $145-$180.

5 ROOMS.
4812 LAKE PARK-AV.; [illegible] living room and dining room; [illegible] closets; large, light rooms, $85.
5128 UNIVERSITY; new, modern bldg.; elec. refrigeration, $100.

4 ROOMS.
5048 BLACKSTONE; large, [illegible] spacious closets; excellent trans. [illegible]
5123 UNIVERSITY-AV.; new bldg.; white enamel finish; in-a-dor bed; elec. refrigeration, $75.
1102 E. 53D-ST.; sun parlor; large light rooms, $75.

3 ROOMS.
5135 UNIVERSITY-AV.; new bldg.; white enamel finish; in-a-dor bed; elec. refrigeration. $70.

2-3 ROOMS.
5738 STONY ISLAND, facing Jackson Park; close to I. C. exp.; white enamel finish; built-in tubs; in-a-dor beds; dinettes, kitchenettes, [illegible] closets. $60-$75.
4832-40 LAKE PARK; private [illegible] bath; in-a-dor bed; elec. refrigeration $57.50-$75.

2 ROOMS.
5127 UNIVERSITY; living room, dinette, kitchenette, bath; elec. refrigeration. $60.

NEW
5426 RIDGEWOOD-CT.
5427 KENWOOD-AV.
2-3-4 ROOMS.
Electric refrigeration; in-a-dor beds; extra large rooms; spacious closets; $60 to $90.

Whiteside & Wentworth
8 S. Dearborn-st. Central [illegible]
1129 E. 63d-st. Hyde Park [illegible]
TWO TO FOUR ROOMS.
832 E. Pershing-rd. [illegible]
THREE AND FOUR ROOMS.
2311-17 S. State-st. [illegible]
TWO ROOMS.
806 E. 58th-st., 2d, inador bed [illegible]
THREE ROOMS.
6517 Ellis-av., 2d [illegible]
808 E. 58th-st., 2d [illegible]
6056 Kenwood-av., 3d [illegible]
FOUR ROOMS.
808 E. 44th-st., 1st [illegible]
5427-D University-av., 2d [illegible]
5428-B Woodlawn-av., 1st [illegible]
6050 Kenwood-av., 3d [illegible]
814 E. 63d-st., 3d [illegible]
FIVE ROOMS.
20 E. 21st-st., 1st, newly dec. [illegible]
808 E. 44th-st., 3d [illegible]
4454 Oakenwald-av., 1st [illegible]
5427 University-av., 2d [illegible]
2326 E. 70th-st., 1st, sun parlor [illegible]
SIX ROOMS.
2600 Indiana-av., 3d, cor. [illegible]
129 E. 26th-st., 3d [illegible]
2030 S. Wabash-av., 3d [illegible]
4454 Oakenwald-av., 3d [illegible]
6553 University-av., 2d [illegible]
1110 E. Marquette-rd., 1st [illegible]
EIGHT ROOMS.
127 E. 26th-st., 4th [illegible]
6038 Kenwood-av., 2-3, newly dec. [illegible]

Live on Beaut. Drexel-Blvd
Chicago's Finest Blvd
Best Rental Value in City
4408-14 DREXEL-BL.
4420-28 DREXEL-BL.
EXTRA FINE APTS. LARGE ROOMS. IN-A-DOR BEDS. EVERY CONVENIENCE.
2 Rms. and Kit......$57.50
3 Rms. and Kit......$67.50
4 Full Rooms..$67.50-[illegible]
5 Rms., 2 Baths......$117.50
Elec. Refrig. Furnished Free
AGT. ON PREM. DAILY TILL 10 P. M.

2-5 ROOMS,
N. E. CORNER 68TH AND MERRILL-AV.
The APARTMENT YOU'VE BEEN LOOKING FOR in the center of South Shore. Lge., light, airy rms., new decorations throughout, new plumbing, new refrig., linoleum covered kitchen floors. Immed. poss. Very attractive. Open for inspection and lady to show them. CARROLL, SCHENDORF & BOENICKE, 2104 E. 71ST-ST. FAIRFAX 6410.

6 RMS., 2 BATHS
SOUTH SHORE.
6817 MERRILL-AV.
Large, commodious rms., 2 tile baths, [illegible] shower rm., 8 large closets; FREE ELECTRIC REFRIGERATION; block school and Jackson park, with I. C., bus and surf. trans.
CRILLY & DUNHAM,
6843 Stony Island-av. Hyde Park [illegible]

Hi Class South Shore Apts.
Canvased walls, elec. refrig., tile walls, baths; 4 and 5 rooms; rental $65-$85 and up. Agent on premises. See these today at 7261 Constance-av.
7714 Essex-av., 3d. floor, 5 rooms; closed in sleeping porch; elec. refrig. $100.
1438 E. 72d-pl., 6 rooms, $75.
7646-48 Cottage Grove-av., 3 and 4 rooms, $50 and $60.
MALOOLY, 6824 Stony Island. H. P. [illegible]

5326-36 Greenwood-av.
3-4-6 ROOM APTS.
New bldg., modern appointments; [illegible] etc.; $60 to $115.
JANITOR ON PREMISES.
PAUL A. HAZARD & CO.,
5324 Lake Park-av. Dorchester 7800.

4625 DREXEL-BLVD.
UNFURNISHED OR FURNISHED APTS. NEW BUILDING, ELEVATOR SERVICE. LARGE 2 AND 3 ROOM KIT. APTS. FREE GAS AND REFRIGERATION.
ONLY $50 TO $67.50.
Agt., Mrs. Wilkinson, Apt. 202. Drexel [illegible]

2-3 ROOMS, $50-$60.
ELECTRICAL REFRIGERATION.
New bldg., large corner apts.; excellent closet space; inadors and dressing closets; fully equipped kitchenettes closed off by French doors; 1 blk. to I. C. Ready now. 1400-10 E. 70TH-ST.
JANITOR ON PREMISES. DORCH. [illegible]

4 AND 5 ROOMS
1118-28 Hyde Park-blvd.
New MODERN apts., SHOWERS; lowest rents in district. AGENT ON PREMISES. Phone Kenwood [illegible]

NEW 5 ROOMS
N. E. COR. 78TH-ST. and Essex-av. De luxe appointments thru-out. Inspect today.
South Shore Investment Co.
2547 E. 75th-st. South Shore 8173.

SPECIAL ATTENTION.
Will quote very liberal prices on 1, 2 and 4 rm. apts. New, fireproof 7 story bldg., cor. 54th-pl. and Blackstone. Furnished or unfurn. Must be seen to be appreciated.

MODERN 10 ROOM APT.
10 large rooms, 3 baths, 2 sun parlors in 3 apt. bldg.; private heated garage, private driveway; first or second apt. [illegible] $300. 5017 Drexel-blvd. Kenwood [illegible]

2-3 ROOMS—$45-$52.50.
8155-57 S. Marshfield; attr. apt., [illegible] and inador. Radcliffe 6485.

7744 JEFFERY-AV.
4-5 rms., bright, up to date [illegible] heated garage. Regent [illegible]

7847 BENNETT-AV.
6 rms., large and light, elec. refrig., Garage, nr. schools, churches.

TO RENT—1149 HYDE PARK-BLVD. [illegible] mod. bsmt. apt., $35. Janitor or [illegible]

TO RENT—5 RMS., BARG., NEAR [illegible] park. 6264 Stony Island-av.

TO RENT—APARTMENTS. SOUTH.

THE CLOISTERS

Chicago's Most Unusual Co-Operative Is Your Opportunity

Apartments of 4, 5, 6, 7 and 8 Rooms are still available. No other building in Chicago offers you all of the features found in

THE CLOISTERS

In a great many you will find colored tile, ornamental archways and all the latest appliances for comfort and convenience, but only in

THE CLOISTERS

WILL YOU FIND:

1. Real woodburning fireplaces in every apartment. These burn wood because each one has a separate flue clear to the roof. We have wood storage for the wood and a service to bring it to your door. This is unique.

2. Genuine walnut woodwork in all living spaces. This is hand rubbed and waxed and is the finishing touch to a building beautiful in every detail.

3. Inlaid oak parquetry floors that are bonded to the concrete with Bermuda asphalt and not with nails and stringers. The mosaic patterns in the Cloisters floors are truly beautiful and a charming part of home environment.

4. A roof promenade floored with quarry tile for the use of every owner in the building.

All of these are yours at a price and investment less than any comparable structure. A 7 room apartment in the Cloisters with 3 baths, all of the above features including inlaid linoleum through all service quarters can be purchased for a total equity investment of $11,340; monthly carrying charge, $147. Convenient terms can be arranged on this equity payment.

A 6 ROOM EQUITY COSTS $8,760. MONTHLY CHARGES $113.05.
A 5 ROOM APARTMENT AS LOW AS $6,700. MONTHLY CHARGES $86.50.
A 4 ROOM APARTMENT AT $5,400. MONTHLY CHARGES $69.70.

COME AND SEE
THE CLOISTERS
THIS SUNDAY.

SEE ITS LOVELY GARDEN COURT, FOUNTAIN, REFLECTING POOL, BEAUTIFUL AND IMPRESSIVE ENTRANCE. THIS IS THE BUILDING THAT HAS MADE A SALES RECORD IN CHICAGO. IT IS OVER 3/4 SOLD AND IS A SUCCESSFUL CO-OPERATIVE PROJECT IN EVERY WAY.

THE CLOISTERS
DORCHESTER AT 58TH-ST.
Earle A. Shilton, Agt.
MIDWAY 5811.

SOUTH SHORE APTS.
NR. I. C. TRAN., SHOPS, THEATERS.
5 ROOMS.
7038-42 Chappel-av., 2d or 3d apt.; free icing; canvas walls, archways, etc.
7221 Jeffery-av., free elec. icing.
7230 Jeffery-av., free elec. icing.
4 ROOMS.
1942 E. 74th-st., free icing, new bldg.
7040 Chappel-av., free icing, all mod.
1942 E. 72d-pl., free icing, sun parlor.
3 ROOMS.
1934 E. 74th-st., free icing, new bldg.
1 ROOM KITCHENETTE.
1809 E. 71st-st., fireproof bldg., $40; free gas; canvas walls; light rooms.
BUTT, HARRIS & DALY,
1813 E. 71st-st. Hyde Park 4611.

AVALON HIGHLANDS
7914-16 DOBSON-AV.
1 BLK. TO ILLINOIS CENTRAL STATION 4 and 5 room apts.; bldg. just completed; free electric refrigeration; colored tile walls in bathroom; shower; linen closets; canvas walls. The rents are reasonable. These apts. must be seen to be appreciated. Agent on premises today.
GLENN R. GANS & CO.,
1915 E. 79th-st. Radcliffe 4400.

SOUTH SHORE APTS.
6920-30 Oglesby-av.; choice location; 2 and 3 rms., free refrig., $60 to $85.
3030-32 Cheltenham-pl., near I. C. and lake, 4 rms., doorbed, elec. refrig., $70.
6901-3 Ingleside-av., 2 and 4 rms., elec. refrig., $55, $65, and $75.
7823 Constance-av., 5 rms. and sleeping porch, $85.
J. S. GILLESPIE & SON, Owners.
Hyde Park 4298. Dorchester 6516.

2-3-4 ROOM APTS.
8142 TO 8158 DREXEL-AV.
7131 TO 7151 BENNETT-AV.
FURNISHED OR UNFURNISHED.
Large, light rooms, electric refrigeration; 2 blocks I. C. trans. Agent on premises. NEWLY DECORATED. REAS. RENT.
BUTT, HARRIS & DALY,
1813 E. 71st-st. Hyde Park 4611. 8152 Dobson-av. Vincennes 0033.

6 ROOMS, 2 BATHS
In beautiful 3 apt. bldg., with shower stall, steel casement windows, in fact, ultra modern in every detail; 1st apt. will show.
7732 PHILLIPS-AV.

LUXURIOUS 6-7 RM. APTS.
5326-28 HARPER-AV.
Spacious sun parlor, living rooms, rear porch; 2 baths, elec. refrig.; near I. C. and lake; low rent. Ph. owner, Dorchester 7938.

6 ROOM APT. SACRIFICE.
2 baths, sun par., breakfast rm., slpg. por.; Frigidaire; htd. gar.; rent $175; nr. I. C.; immed. poss.; will make liberal reduction. 7346 Phillips-av., 3d apt. South Shore 3069.

3-4 RM. APTS.
$65-$70. 7649-59 Phillips-av.; exceptional val.; in-a-dors, shwrs., lge. bedrm., elec. refrig. free; new dec. Conc. to May 1. So. Sh. 6173.

High Grade 7 Room Apt.
Includ. sun room and slpg. porch 1st flr.; Frigidaire; htd. gar.; trans. South Shore sta. I. C. 73d and 75th surf. 7400 Crandon-av. Phone South Shore 0480. $165.

S. E. Cor. 44th & Drexel-blvd.
6-7-9 rm. apts. with 2 and 3 baths; sun parlor. Ideal loc.; will dec. to suit. See agt. on prem. or call renting department. Central 4870.

3 ROOMS, SOUTH SHORE.
7110 Clyde-av., short walk to lake, 1 block I. C. sta. Attractive 3 room apts., outside light, elec. refrig., $67.50. See agent on premises.

2021-23 EAST 72ND-ST.
4-5 rm. apts. with sun parlor; excel. loc. Close to I. C.; will dec. to suit. See agt. on prem. or call renting dept. Cent. 4870.

6819-29 GREENWOOD-AV.
Beautiful 4 rm. kitch. apts.; lge. light, airy; newly deco. Reas. rent. See Janitor on prem. or call Cent. 4870, renting dept.

TO RENT — HOLLYWOOD, 4412 LAKE Park-av., cor. 44th-st., 1 blk. to lake, 2 to I. C. L and surface lines; sunshines in all rms.; rents reduced; concession; 4 rooms, $55; 5 rooms, $65; 7 r., $90. Dec. to please.

NEW 6 RMS., GAR., $92.50.
Electric refrig., tile bath, breakfst. nook, 2 sun prh.; I. C. and surf. line trans. See Buchanan, Apt. 1. 8913 Blackstone-av.

BEAUTIFUL 5 ROOMS,
Sunparlor, sleeping porch, elec. refrig.; I. C. trans.; rent $80. Hyde Park 8423.

6 Lt. Rms., Liv. Rm. 22x16.
Sk. lav., mech. refrig., screened r. pch.; nr. I. C., L, surf.; gar.; reas. 6636 Minerva-av., 2d.

9 ROOMS, 3 BATHS.
Encl. pch.; overlkg. lake; 2 blks. I. C. sta.; $160. April free. 4923 Lake Pk. Bev. 5295.

TO RENT—7039 WABASH, MOD. HTD. 5 rm. apt., 2 lg. bdrms., tile bath, showers, closed porch, $65.

TO RENT—6 RMS., LARGE, LIGHT, FRT. and rear pchs., tile bath, shower, incinerator, $80. 6512 Ellis-av. H. P. 5505.

TO RENT—7740-42 ESSEX-AV., 6 LARGE rms., 2 baths, elec. refrig., htd. gar., very mod. rent. Owner on premises.

TO RENT—6215 ELLIS, MOD. 6 RM. APT., all trans., newly dec., reduced to $90. 10542.

TO RENT—7621 PHILLIPS, 1ST; 6 RMS., elec. refrig. S. Shr. 8502; im. poss.

TO RENT—APARTMENTS. SOUTH.

SOUTH SHORE
OFFICE.
22 MINUTES TO LOOP.
CARROLL, SCHENDORF & BOENICKE
2624 E. 75TH-ST. SOUTH SHORE 1660.
Get the "Renting Guide."

7 ROOMS.
7346 PHILLIPS-AV., 3d, 2 baths, sun parlor, lge. cheerful rms., htd. gar. $175
6 ROOMS.
7356 SOUTH SHORE-DR., 2d, 2 baths, sun par., lge. chrfl. rms., htd. gar. $165
7249 COLES-AV., 3d, in 3 apt. bldg., 2 baths, elec. ref., glz. pch., htd. gar. $150
8127-37 ANTHONY-AV., brand new 3 apt. bldgs., elec. ref., lge. chrfl. rms. $80
7613½ SAGINAW, 2d, pchs., lg. yd. $65
5 ROOMS.
7427 SOUTH SHORE-DR., 2d, sunshine and fresh air galore. PRIV. BATHING BEACH $135
7627 PHILLIPS-AV., 3d, glzd. pch., very large bright rms., elec. refrig., inc. gar. $125
7628-30 ESSEX-AV., 2d-3d, glzd. pchs., elec. refrig., inc. gar. $110
7342 SOUTH SHORE-DR., 1st, large, bright rms., elec. refrig. $100
7833 COLFAX-AV., 3d, glzd. pch., sun parlor, lge. yard $90
2835 E. 76TH-ST., 2d, cor. apt.; free refrig. and gas $90
3000 E. 78TH-ST., 1st, cor. apt., elec. refrig. Lake at your door $85
7700 SAGINAW-AV., 1st, cor. apt., sun parlor $80
7822 CONSTANCE-AV., 1st-3d, glzd. pch., yard, large rms. $75
4 ROOMS.
3017 E. 78TH-ST., LAKE EDGE APTS. Now leasing. 2 bedrms. Elevator service, refg., gas and electricity incld. $140
7344 SOUTH SHORE-DR., 2d, in-a-dor bed, tile bath and shower, elec. refrigerator $85-$95
2622-24 E. 77TH-ST., 1-2-3d. NEW BLDG., So. exposure, glzd. pch., elec. refrig., incinerator, built-in ironing bd. and breakfast table $77.50-$82.50
7749-59 YATES-AV., 1-2-3d. NEW BLDG. Free elec. refrig. Calif. stucco walls, in-a-dor beds, Kitchen Maid cabinets $75-$80
7840-42 KINGSTON-AV., 1-3d, lge. light rms., elec. refrig. $75
1654-47 E. 72D-ST., cor. apt., elec. refrig. $73-$75
7620-28 COLFAX-AV., in-a-dor beds, lg. rms. $60-$75
7613-23 KINGSTON-AV., in-a-dor beds, bright rms., elec. refrig. $65-$70
7555-59 CORNELL-AV., in-a-dor beds, very lge. rms., elec. refrig. $60-$75
3 ROOMS.
3017 E. 78TH-ST., LAKE EDGE APTS. Now leasing. Elevator service, refrig., gas and electricity included $125
7425-27 SOUTH SHORE-DR., lge. airy rms., overlooking lake. PRIV. BATHING BEACH $70-$80
7722-32 JEFFERY-AV., NEW BLDG. Bedrms. and in-a-dor beds, canvased walls. Kitchen Maid cabinets. FREE elec. refrig. $65-$75
2 ROOMS.
7425-27 SOUTH SHORE-DR. Free gas and light. PRI. BATH. BEACH $60-$65
7508 ESSEXX-AV., 2d-3d. Lge. rms.; nr. I. C. and lake $45-$50
1 ROOM.
2612 E. 75TH-ST. Lge. living rm. and kitchenette; nr. I. C. $40
Open Evenings and Sundays Until May 15.

5421 CORNELL AVE.
100% Co-Operative APARTMENTS
7 ROOMS, BREAKFAST NOOK. Each apartment an individual home. Only one on each floor. Sunshine in every room. Canvased and tinted walls, electric refrigeration and appointments you would select in building your own home. OUR ESCROW PURCHASE PLAN REMOVES ALL OBJECTIONS TO CO-OPERATIVE OWNERSHIP. LET US EXPLAIN IT TO YOU. IMMEDIATE POSSESSION. Representative at the building daily and evenings.
McKEY & POAGUE,
EXCLUSIVE SALES.
5421 CORNELL-AV.
PHONE PLAZA 2422. HYDE PARK 8214.

NEW BUILDING.
CONCESSION.
3-4-5 ROOMS.
Ultra Modern, Large Rooms.
4441-47 Greenwood-av.
AGENT ON PREMISES.

8929 Blackstone-av.
6 ROOMS, $82.50.
Concession—New Building.
Frigidaire, tile bath, canvased walls, breakfast nook; large, light, airy.
Irving J. Schreiber & Co.
35 E. WACKER-DR. CENTRAL 9871.

1629 Hyde Park-blvd.
6 ROOMS—2 BATHS.
Exceptionally large light rooms, canvased walls, new lighting fixtures, elec. refrigeration; unobstructed view of lake and park; I. C. exp., surface and bus. Some ready now; reasonable rental.
CARROLL, SCHENDORF & BOENICKE.
1512 E. 53D-ST. DORCHESTER 6200.

WM. HUGHES & CO.
7025 STONY ISLAND. MIDWAY 0357.
7033 Clyde-av., 2 rms., in-a-dor bed $45.00
6853 Crandon-av., 2 rms., in-a-dor bed $52.50
7035 Clyde-av., 4 rms. $60.00
5507 Everett-av., 3 rms., in-a-dor bed $65.00
5523 Everett-av., 4 rms., in-a-dor bed $80.00
6857 Crandon-av., 3 rms., in-a-dor bed $65.00
5343 Dorchester-av., 5 rms. $65.00
6108 Stony Island, 5 rms., sun parl. $85.00
1109 E. 52d-st., 5 rms., s. par. $80.00
5513 Everett-av., 5 rms., 2 baths $110.00
7326 Colfax-av., 6 rms., gar. $110.00

WOODLAWN
3-4 ROOM APARTMENTS
$57.50—$70.00
IN-A-DOR BEDS.
NEWLY DECORATED.
OUTSIDE APARTMENTS.
IMMEDIATE POSSESSION.
APPLY JANITOR, 6231 DREXEL-AV.

SOUTH SHORE MANOR
7269 South Shore-dr.
3 and 4 rm. apts., inador beds. Some with sun parlors, linen closets, showers, elec. refrig.; 20 min. to loop on I. C.; bus at door; $75 and up. See agent on premises or phone
KRENN & DATO, INC.,
936 N. Michigan-av. Sup. 7046.

6959 PAXTON-AV.
2 and 3 rms.; all light rms.; free refrig.; screened rear porches; $50 to $65.
J. L. HESS,
Mid. 0050. 2257 E. 71st-st.

VERY ATTRACTIVE
3 RMS., $65; 4 RMS., $75. 6558 Yale-av., new bldg. on Englewood's choicest street. Free elec. refrig.; nr. Rock Island, L and surface. Agent at bldg.

SEE THESE FIRST.
4523-31 Drexel-blvd.; 2-4 room apts., in-a-dor bed, $45-$65; 5 room apt., $75-$90; fronting blvd.; all beautiful apts.; plenty sunshine and fresh air; bus, L, surface. Howard & Orr Co. 352 E. 47th. Oak. 1418.

1-2 RMS., KIT., $45
AND UP.
Free gas and electrical refrigeration, showers. 1 block to I. C. station. A. R. HULT & CO., 1244 E. 79th. Regent 4600.

ATTRACTIVE 5-6-7 RMS.
S. W. cor. Hyde Park-blvd. and Woodlawn-av.; reas. rent; all light; elec. refrigeration; sun porches. See janitor or Midway 6979.

LIBERAL CONCESSION.
So. Shore high class 4 r., in-a-dor bed, fireplace, bkcase., showers, elec. refr.; I. C. and surf.; $70. South Shore 4099.

NOW LEASING—NEW
3 and 4 rooms, tile bath, canvas walls, elec. refrig.; large rms.; plenty light. Keys at office. Harbor Realty, 8695 Stony Island.

931 HYDE PARK-BLVD.
Will furnish to suit tenant or unfurn. 4 rms., elec. refrig.; low rent. See jan.

7000 S. Shore-dr., 6 Rms.,
3 baths, shrs., canv. walls, free refrig.; floors carpeted; gentiles. Mrs. Clark, Mid. 7287.

TO RENT—9703 THROOP-ST., COR. BLDG., 5 rms., stm. ht.; only $67.50. R. I. and surface cars. Beverly 8151.

TO RENT—7416 JEFFERY-AV., 4 ROOMS, $47.50; 5 rms., $50; steam heat. I. C. tr.

TO RENT—7723 MERRILL, 5 BIG ROOMS, side garage; light. South Shore 6077.

TO RENT—APARTMENTS. SOUTH.

CHATHAM
OFFICE,
20 MINUTES TO LOOP.
CARROLL, SCHENDORF & BOENICKE
739 E. 79TH-ST. VINCENNES 8000.
"Get the Renting Guide."

6 ROOMS
8235 Drexel-av., 2d, elect. refg., 2 baths, 2 blks. to I. C. $105.00
5 ROOMS
8214-16 Wabash-av., new bldg., elec. refrig., tile bath and shwr. See 1st apt. 90.00
7649 Wabash, 2d, elec. refg., glazed and scrnd. pch. 87.50
9422-24 Laflin, free elect. refrig., convenient to Rock Island and surf. 80.00
8042 Vernon-av., 2d, 3d, elec. refrig., shwr., solarium 80.00
8146 Vernon-av., 2d, elec. refrig., glazed porch 75.00
6949 Wabash-av., 1st, 2d; glazed and screened porch; large rooms; electric refrig. 70.00
4 ROOMS
7946 Langley-av., 2d. Elec. refrig., tile bath and shwr., glazed porch 85.00
N. E. Cor. 80th and Prairie. Elec. refrig., close to bus and schools $70.00- 72.50
8018 Eberhart-av. 1A, 2A. Free elec. refrig. Calif. stucco walls 67.50
7936 Princeton-av., 1st, 2d. Front apt., large rooms. See 1st apt. 57.50
3 ROOMS.
8232-40 Drexel-av. Free elec. refrig., canv. walls, tile bath and shower 67.50
3, 4 AND 5 ROOMS
S. W. Cor. 81st and Eberhart. Free elec. refrig., attractive layout $57.50- 77.50
3-5 ROOMS
8210-14 Langley-av. Cedar closets, showers $60.00- 75.00
2-3-5 ROOMS
N. E. Cor. 80th and Drexel-av. Free elec. refrig., canv. walls $55.00- 90.00
3-4 ROOMS
S. W. Cor. 78th and Michigan-av. In-a-dor beds, close to schools $52.50- 60.00
7948-56 Ingleside-av. Elec. refrig. Calif. stucco walls, tile bath $60.00- 70.00
8031-35 Drexel-av. Free elec. refg., canv. walls, shw. $67.50- 72.50
7920-26 Evans-av. Free elec. refrig., in-a-dor bed, close to I. C. $52.50- 70.00
2-3-4 ROOMS
S. E. Cor. 81st and Ingleside-av. Free elec. refrig., large light rms. Agent on premises $55.00- 80.00
S. W. Cor. 80th and Maryland-av. Free elec. refriz., close to stores and trans. Agent on premises $55.00- 65.00
Open Sundays and Evenings Until May 15th.

4, 5, AND 6
ROOM APTS. OF UNUSUAL EXCELLENCE. EVERY APT. OVERLOOKING LAKE. UNEXCELLED TRANSPORTATION. $110 UP. NOW LEASING.
THE SAN MARCO APARTMENTS
2860 East 76th-st.
AT
Lake Michigan.
A NEW, DISTINCTIVE FIREPROOF, SOUNDPROOF BUILDING.
REPRESENTATIVES ON PREMISES.
CARROLL, SCHENDORF & BOENICKE,
2624 E. 75TH-ST. SOUTH SHORE 1660.

NEW BUILDINGS
Hyde Park, Nr. Lake and I. C.
5706 Harper, new 3-4 rms. $70
5464-76 Harper; 2-3-4 r., elec. ref. $60-$85
5841 Blackstone; 2 r., elec. refrig. $70
Modern but Not New.
1527 E. 54th, 3d; 6 rms., cor., light $52.50
5222 Lake Park; 2-5 rooms $25-$45
5400-10 Lake Park; 7 rooms $55
5437-47 Harper-av., 4-5 rooms $60-$70
915-25 E. 55th-st.; 3-6 rooms $25-$50
5441 Kenwood, 2d; 6 rm. $75
5329 Lake Park; 4-5 rooms $45-$55
OFFICE OPEN SUNDAY.
Hyde Park Investment Co.,
5310 Lake Park-av. Plaza 4300.

NEW BUILDING
5426 RIDGEWOOD-CT.
5427 KENWOOD-AV.
2-3-4 ROOMS
Extra large rooms, spacious closets; some dinette and kitchenettes, also full kitchen and dining room; latest finish and appointments; built in tubs with showers; electric refrigeration free; excellent transportation; close to lake and Jackson Park. Agent on premises. $60-$85.
CARROLL, SCHENDORF & BOENICKE,
1512 E. 53D-ST. DORCHESTER 6200.

NEW 4 RMS., $65
S. W. cor. 86th-st. and Euclid-av.; electric refrigeration, in-a-dor beds, colored tile baths and showers; all outside rooms. Agent on premises.
BRYAR & BLISH,
1628 E. 79th-st. Saginaw 2100.

7314 COLES-AV.
5 lge. rms. located close to lake and I. C.; will decorate to suit; $92.50.
J. L. HESS,
Mid. 0050. 2257 E. 71st-st.

4 ROOMS.
5455 Blackstone; 7 story fireproof, 5 rm. efficiency; must be seen to be appreciated; reas. rentals; includes gas, light, refrig.; carpeted floors. Agent on prem. Plaza 6050.

5202-10 CORNELL-AV.
2-3-4 rm. apts.; General Elec. refrig.; newly decorated; immediate possession; 1 blk. to 53d-st. I. C. express station; rentals $50 to $75. See janitor.

2 ROOMS—$55.
3 RMS., $67.50-$70.
808 W. 76th-st., cor. Halsted. Furnished lobby; elevator, elec. refrig., free gas, fireproof bldg. Agt. at bldg.

REAL BARGAIN.
6201 Princeton-av., 5 rm. apt., $50-$60; 4 rms., $47.50; tile bath, st. ht., newly dec.; nr. L. Agt. at bldg. today only. Ran. 2872.

2 ROOMS—$47.50.
3 RMS., $55-$57.50.
7856 Bennett. New bldg.; free elec. refrig.; showers. Agent at bldg.

5 ROOMS, $75.
7959 ESSEX-AV., 1st. Glazed slpg. pch., elec. refrig., lge. bedrms., yard. Call Sag. 9047, 10 a. m. to 2 p. m.

4 Large Rms. and Sun Parlor
Frigidaire; Rock Island, 18 min. to loop; rents reasonable. 7108 Harvard-av. Owner 1st fl., Triangle 0599.

SUBLEASE—CONCESSION.
2540 E. 78th; 4 lg. rms., all outside, tile bath, shr., in-a-dor, elec. ref. See Nardi.

ATTRACTIVE 6 ROOM APT.
Sun parlor, glazed sl. porch; steam heat; 2d apt. 8147 S. Green-st.

7932 GREEN-ST.
6 rms.; mod.; canv. dining rm.; good trans. Garage. Reas. rent.

Chatham Fields, 6 Rms.
Tile bath, Frigidaire, built in features, garage. 8029 St. Lawrence-av.

8 ROOMS—$90.
5405 Woodlawn, U. of C.; surface, bus, I. C. Phone Hyde Park 0530. Mrs. Orchard.

6924 CLYDE-AV.
3-4 rooms, bedrm. and in-a-dor bed, electric refrigeration, $65.

TO RENT—6045 RHODES-AV., 4 R., STOVE heat; fine, light rooms, bath, elec. lt.; low rent; will decorate. Midway 6979.

TO RENT—GREATLY REDUCED APT., 6 rms., 2 shower baths, free elec. refrig., gar., I. C. trans. 7830 Phillips-av. Sag. 7886.

TO RENT—4 RM. APT., MOD., H. W. HT. All trans. $45. Gar. opt. $5. Stew. 7641.

TO RENT—6 ROOMS, ELEC. REFRIG. $105. 7641 Phillips-av. 1st floor.

TO RENT—MODERN FLAT, 3 RMS., $35; 4 rms., $45. Janitor. 5468 Ellis-av.

TO RENT—APARTMENTS. SOUTH.

SUNSHINE!! 20 STORIES OF IT!
Fresh, Clean Lake Breezes.
AT THE NEW
BARCLAY
4940 EAST END-AV.

Ideally located in Hyde Park's most fashionable district, the section chosen by Chicago's most aristocratic co-operative apartments. Your opportunity to rent

3, 5 and 6 Rooms
UNFURNISHED.

OVERLOOKING THE LAKE, PARK AND BOULEVARD.

A DISTINCTIVE ULTRA SMART LOCATION.

A pleasant, speedy drive to the city down the new Outer Drive and within a few blocks of 9 minute I. C. service and the site of the great 1933 World's Fair.

The apartments are arranged with careful thought as to convenience and detail—the ample wardrobe facilities, splendid tile baths, electric refrigeration, the large, bright rooms, cedar closets, and other de luxe appointments.

OCCUPANCY MAY 1ST
See agent on premises or
O. E. TRONNES ORG'N
MANAGEMENT AND RENTALS.
260 N. MICHIGAN-BLVD.
FAIRFAX 8960.

100 Co-operative Apt.
Our escrow agreement guarantees you that building will be sold co-operatively or money refunded.
Apts. consist of seven rms., three baths. The last word in modern floor plan and fireproof construction.
Location, Hyde Park.
5421 Cornell-av.
Model apt. open for inspection at all times, including Sundays and evenings.
A great deal more could be said as to the beauty and many conveniences of owning a home in this building, which must be seen to be appreciated.
McKEY & POAGUE,
5300 BLACKSTONE-AV.
PLAZA 2422. HYDE PARK 8214.

WILSHIRE APTS.
6450 KENWOOD-AV. DORCHESTER 6705.
NEW 1-2-3-4 RM. APTS.
Furn. and unfurn.; elec. refrig.; free gas; beaut. lobby, elevator service, etc.; moderate rentals. See Manager in attendance.
1 BLK. TO I. C. AND ALL TRANS.

SEVILLE COURT APTS.
2 BLKS. TO I. C. AND SURFACE.
Ready now; large, airy, soundproof 1-2-3-4 rm. apts. with extra bed; loads of closets, etc.; free gas and refrigeration. Plaza 5451.
BARGAIN RENTALS, $55 AND UP.
73D-PL. AT JEFFERY-AV.

WOODLAWN APTS.
4 rms., 436 E. 62d-st., 1st $60
4 rms., 6155 Vernon-av., 1st $65
4 rms., 6056 Harper-av., Apt. 3-W $65
4 rms., 1006 E. 65th-st., 1st $60
5 rms., 6153 Vernon-av., 2d $77.50
5 rms., 6354 Kimbark-av., 1st $70
5 rms., 1039 E. 65th-st., 2d $62.50
5 rms., 1004 E. 65th-st., 2d $62.50
5 rms., 6054 Harper-av., apt. 1-N $76
5 rms., 1350 E. 62d-st., 2d $66
5 rms., 6408 Ellis-av., 2d $70
6 rms., 6444 Dante-av., 1st $87.50
6 rms., 6058 Harper-av., 3d $95
R. C. RUSSELL CO.,
6337 Dorchester. Hyde Park 2976.

DREXEL-BLVD. APTS.
Modern, attractive, newly decorated apts., near L, bus, surface.
7-8 Rooms, 3 Baths, $125 Up
4454-8 DREXEL-BLVD.

7 ROOMS, 2 BATHS, $85.
814-28 E. 45TH-ST.
AGENT ON PREMISES.
ATLANTIC 0735 OR KENWOOD 4543.

JARDINE APTS.
5240 DREXEL-AV.
Now ready for inspection. High grade 3-4-5 rm. apts. with the very latest appointments. Ready for occupancy May 1. Phone Dorchester 1210.

4 AND 5 ROOMS.
S. e. cor. 61st-pl. and Dorchester-av.; best bargains on S. Side; 2 blks. I. C., L, surf., and bus, and Jackson Pk.; best kept bldg. in Woodlawn; 5 rms. available May 1st; 4 rms. vacant now.
JAMES G. BARSALOUX, INC.,
1501 E. 63d-st. H. P. 0010.

7650 EGGLESTON-AV.
1 BLOCK TO R. I. AND SURFACE.
3 rooms, $55; 4 rooms, $75; elec. refrig.
CONCESSION TO JUNE 1.

7709 EGGLESTON-AV.
5 rms., sl. pch., brkfst. nk., gar., el. ref., $85

STOP—LOOK—LISTEN
4 and 5 room apts. on corner; light, airy, with lovely view; electric refrig., canvased walls, rollaway beds. 7801-03 Cregier-av. Owner will show. Phone GEO. F. MENGERSEN, Hyde Park 7540.

GOOD BUY.
2-3 RMS., $40-$55.
7505 Calumet-av., very low rentals; outside refrig. Nr. surface lines and stores. Agent at bldg.

4 ROOMS—$70-$72.50.
3 RMS., $55-$65.
7917 Drexel-av. Beautiful landscaped court; elec. refrig., kitchen cabinets. French doors, wardrobes. Agt. at bldg.

3 ROOMS—$60-$65.
6447 Eggleston-av., new bldg., very reasonably priced, 1 blk. from L and bus. Agent at bldg.

CORNADA—5212 CORNELL.
FURN. OR UNFURN., $50-$75; HEAT, ELEC., GAS FREE; 2-3 RMS.; HOTEL SER.; I. C. X.

TO RENT—SOUTH SHORE, 6 ROOMS AND breakfast nook; tile bath, shower, elec. refrig., free gar.; I. C. trans. 7422 Bennett.

TO RENT—6 RMS., STEAM HEAT; GOOD transp.; $55. 330 W. 71st-st. Apply in coal office.

TO RENT—MOD. 4 RM. FLAT, $50; 5 rms., $70. Apply to owner, 3109 W. 62d-st., 1st floor.

TO RENT—3 RM. KITCHENETTE APARTments; showers and electric refrigeration; reasonable rent. 8001 La Salle-st.

TO RENT—7 LGE. RMS., 2 TILE BATHS with showers, elec. refrig., gar.; $150; imm. poss. 7843 Colfax. Ph. Saginaw 4822.

TO RENT—6 LG. LT. RMS., ELEC. REfrig.; $90; ½ blk. Jackson Pk.; ex. tr.; I. C., L, bus. 1521 E. 66th-pl. Dor. 2702.

TO RENT — MODERN 6 ROOMS, STEAM heat; I. C. trans.; $55. 5489 Lake Park.

TO RENT—7830 CONSTANCE-AV., BEAUT. 6 rm. mod. apt. Stewart 0383.

TO RENT—SUBLEASE BEAUT. 4 RM. APT. Conc. HIGGINS, 6917 Harper-av.

TO RENT—APARTMENTS. SOUTH.

C. G. HICKS & CO.
6428 STONY ISLAND. PLAZA 6400.

6 ROOMS.
6434 Dante-av., 2d; exceptional large, light, outside rms.; sun parlor, 2 baths, elec. refrig. Ample closet space; heated garage; side drive; 2 blocks to I. C., L and surface.
6431 Dante-av., 2d, $80; large rooms; private porch; 1½ blocks to I. C. and L.
6428 Stony Island-av., 2d, $75; 1 block to L and I. C.
5 ROOMS.
6436 Dante-av., 3d, $85; exceptional large rooms; screened porch, electric refrig.; ample closet space; 2 blks. to I. C., L and surface.
1447 E. Marquette-rd., 1st and 2d, $80; large, outside rms.; private porch, electric refrig.; 2 blks. to I. C. and surface; bus to door.
1450 E. 65th-pl., 1st, $75; 2 in-a-dor beds, 2 blocks to I. C., L surface and bus.
6431 Dante-av., 1st, $75; large rooms, private porch, 1½ blks. to I. C., L and surface.
6426 Stony Island-av., 2d, $55; 2 blocks to I. C. and L; well kept up building.
LANSDOWNE APTS.
7201 MERRILL-AV.
4 and 5 large outside rooms; new bldg.; elec. refrig., showers, in-a-dor beds, 2 blks. to I. C., 1 blk. to surface, schools and churches.
4 ROOMS.
2141 E. 72d-st., 1st and 3d; new bldg.; large, light, outside rooms; in-a-dor bed, elec. refrig.; 2 blocks to I. C., surface, schools and churches.
1451 E. Marquette-rd., 1st apt., $70; large rooms; elec. refrig., 2 blks. to I. C. and surface.
7218 East End-av., 1st and 2d, $65; 2 blocks to I. C. and surface.
1410 E. 69th-st., 1st, $62.50; large, outside rooms; private porch and yard; 2 blocks to I. C. and surface.
3 ROOMS.
6526 Blackstone-av., 1st, $60; large, light rooms; chambers, dinette and kitchenette; 2 blocks to I. C., L, surface and bus.
2 ROOMS.
1446 E. 65th-pl., 2d and 3d, $50; outside rooms; sun porch, 2 in-a-dor beds, 2 blocks to I. C., L and bus.
7218 East End-av., 1st and 3d, $47.50; living room with in-a-dor bed; dinette and kitchenette; 2 blocks to I. C. and surface.

Agents at All Bldgs.
2 ROOMS.
6954 PAXTON-AV.
Heart of South Shore; large living rm., rollaway; newly decorated $45
1445 W. 79TH, NEAR LAFLIN.
New bldg.; mech. refrigeration; tile bath and shower; rollaway $50
7851 EAST END-AV.
Large rooms, rollaway bed $35
3 ROOMS.
1249 W. GARFIELD-BLVD.
Newly dec., large rooms; busses $55
7908 RIDGELAND-AV.
New bldg.; mech. refrig.; rollaway bed; tile bath and shower $67.50
4 ROOMS.
1301 E. 71ST-PL., COR. KIMBARK.
Extra large rms.; in-a-dor; ½ bl. I. C. $62.50
1249 W. GARFIELD-BLVD.
New. dec.; good trans. near schools $67.50
8030 MARYLAND-AV., 1ST.
Large rooms, tile walls; May 1 $85
6954 PAXTON-AV.
Large rooms; rollaway; newly dec. $55
7910 EAST END-AV.
Mech. refrig.; May 1 $65
5 ROOMS.
1245 W. GARFIELD-BLVD.
Newly decorated; busses $70
8728 HARPER.
Mech. refrig., large rooms; May 1 $75
6 ROOMS.
8904 BLACKSTONE.
New 3 flat, large lot, landscaped; showers, tile walls in bath; Frigidaire, canvased walls in living and dining room; reversible kitchen, ventilating fan; linoleum.
VISIT THE MODEL APARTMENT.
FURNISHED DE LUXE.
JOHN R. O'CONNOR
79th-st., at East End-av. So. Shore 7300.

BEST FOR THE MONEY.
N. E. cor. 56th-Ingleside, 3-4 large, light rms., in-a-dor, sun parlor; newly decorated.
5300-06 Woodlawn, 3-4-5 large, lt. rooms, sun parlor; in-a-dor; gas log; new gas stove and elec. fixt.; beau. deco.; I. C., bus, surf.
5143 Greenwood-av.; 6 large, light rms., 2 baths; refrigeration; sun parlor.
1215 E. 53d-st.; 7 large, light rms., sun parlor, 2 baths; fireplace; nr. I. C.
1217 E. 53d-st., 6-7 large, light rms., sun parlor, 2 baths; reasonable rent; refrig.
5229 Woodlawn-av., new, 4 large, light rms.; in-a-dor; dress. rm.; 5 room efficiency.
1325 E. 52d-st.; 6 rms., 2 baths; $90.
4854-56 Cottage Grove; 6 large, light rms.; modern; $60. Oakland 1418.
904 W. 85th-st.; 4 large, light rooms, 1st apt.; cor. Peoria; $55. Call Oak. 1418.
5040 Cottage Grove-av.; 4-5 large, light rms.; stm. ht.; $47.50-$55. Call Oak. 1418.
HOWARD & ORR CO., 1458 E. 53D-ST.

HYDE PARK APTS.
AVAILABLE NOW.
5300 Drexel-av., 2-3 rms., refrig. $50-$60
5320 Drexel-av., 2, 3 and 5 rms. $50-$95
5120 Harper-av., 2-3 rms., gas, elec. refrigeration free $70-$105
5330 Greenwood, 3-4-6 r., refr. $60-$115
4924 Blackstone-av., 3-4-5 rooms $60-$100
5009 Dorchester, 7 rms., refrig. $125
1310-34 Hyde Park, 2-3 rms., furn. and unfurn. $60-$100
1209 E. 17th-st., 7 rms., reas. rent $80
1520 Marquette, 7 r., 2 bths., refr. $115
5002 Harper-av., 5 rms. $75
1300 E. 52d, 4 rms., 2 bedrms., refr. $125
1111 Hyde Pk., 3-4-5-6 r., 2 baths $75-$140
MOST REASONABLE RENTS
PAUL A. HAZARD & CO.
5324 LAKE PARK-AV. DORCH. 7800.

3, 4 and 5 rms., $60 and up; new bldg. Free elec. refrig. Lg. rms. 3s with bedrm., drs. rm., in-a-dor bed; 4s with 2 bedrms.; 5s with in-a-dors and 2 bedrs. 1 blk. I. C. 1119 E. 81st-st., nr. Woodlawn.

7726 South Shore-dr.
7 ROOMS, 2 BATHS, SUN ROOM. Electric refrigeration, garage space. Modern. Very reasonable.
FREE TO MAY 1ST.

ONE ROOM, $40.
Elec. refrigeration.
S. E. cor. 75th and Exchange-av. Opposite Windsor Park I. C. station. Agent on premises.
2647 E. 75TH-ST.

BEAUTIFUL APT.
Overlooking Lake Michigan; 7 rooms, 2 baths, large front and rear porches; beaut. finished; elec. refrig.; 3 transp. lines; rent $105. OSCAR SPINDLER, Oakland 3906. 3974-76 Lake Park-av.

4201 LAKE PARK-AV.
Beautiful 6-7 rm. apts.; well arranged; near I. C., surface cars and elevated trains; vacant apt.; newly decorated; apt. for rent from May 1st. Will be decorated to suit; $70-$75.

7520 PHILLIPS-AV.
6 rooms and breakfast room; 2 tile baths; in English basement 3 apt. bldg.; free refrigeration; incinerator; clothes dryer; rent reasonable. Immediate possession.

ATTRACTIVE 3-4-5 ROOMS.
$62.50-$65-$75.
7914-32 Wabash-av., new bldg., free refrig.; 3 blks. to schools. Call Mrs. Wheeler, Radcliffe 7227.

3-4 ROOMS—$55-$60.
5-6 RMS., $65-$80.
7954 Wabash-av., corner building, all outside rms.; unusually large; real bargains. Agent at bldg.

3-4 ROOMS—$52.50-$58.
5 RMS., $65.
10717 So. Park-av. New bldg., large light rms. I. C. trans., 20 minutes to the loop. Agent at bldg.

MODERN 4 ROOMS—$55.
Must see to appreciate; light, airy, stm. ht. Good service. Owner, 60 E. 70th-st. Phone Triangle 8840.

CONCESSION TO JUNE 1.
Beautiful 4 and 5 room light apts., near I. C., $70 up; 5418 Ridgewood-ct., 1 block west of Dorchester. Hyde Park 6409.

5 ROOM APT.
Steam heat, sleeping porch and garage; $75. 7134 Ingleside-av. Dorchester 7461.

TO RENT—TO COLORED, 559 E. 34TH-PL., near Cottage Grove, 6 r. apt., very reas.; stm. ht., hot water, gas; bldg. newly paint. and dec. See janitor or Oakland 3140.

TO RENT—525 OAKWOOD-BLVD., 5 AND 6 rm. apts., cor.; also basement corner apt., $35; excel. transp.; bus, L, surf.; decorated to suit tenant. Jan. or Phone Oakland 3140.

TO RENT—6 RMS., ELEC. REFRIG., $80; practically new bldg., large, light r. Open today. See 6812 Indiana-av.

TO RENT—5204 GREENWOOD-AV.; 4 LG. airy rms.; screened pch.; electric icing and garage if desired; rent reasonable.

TO RENT—7743 EAST END-AV., 2D APT., 6 rms.; immed. possession; elec. refrig.

TO RENT—4 SUNNY RMS., LGE. BLDG.; new. dec.; low rent. 811 E. 46th, nr. Drexel.

TO RENT—APARTMENTS. SOUTH.

H. O. STONE & CO.

Have three well equipped offices conveniently located on South Side to help you solve your renting problems. Our select apartments are now available and we solicit a call from you which will bring a car to your door. 1 to 10 room apts. Reasonable rentals.

OPEN SUNDAYS AND EVENINGS.

Kenwood Office
1161 E. 47th-st. Oak. 1300.
4732 Woodlawn-av., 2 rms. $47.50
4500 Oakenwald, refrigeration, 2 r. 55.00
4744 Woodlawn, 3 rms. 70.00
4325 Ellis-av., 3 rms. 60.00
5639 Cottage Grove, 4 rms. 65.00
1172 E. 54th-st., 4 rms. 60.00
5124 Kimbark-av., refrig., 4 rms. 85.00
5464 University-av., 5 rms. 70.00
5221 Woodlawn-av., refrig., 6 rms. 115.00
4505 Oakenwald-av., 6 rms. 85.00
5135 Drexel-blvd., refrig., 6 rms. 125.00
4159 Ellis-av., 7 rms. 80.00
357 E. 47th-pl., refrigeration, 7 r. 127.50
918 Hyde Park-blvd., 7 rms. 175.00
4621 Woodlawn, refrig., 8 r. 105.00
5038 Drexel-blvd., refrig., 8 rms. 150.00

Jackson Park Office
6726 Stony Island. Mid. 2013
CASTLE COURT, 70th and Jeffery-av., 2-3-4 rms., 1 block to I. C., elec. refrig., rollaway beds. Ultra modern $55-$105
6800-24 Jeffery-av. 4 and 5 rms. Rollaway beds. Free elec. refrig. Canvas walls. Near park and I. C. $77.50-$125
FOUR ROOMS
2014 E. 68th-st., ideally located $65.00
6743 Dorchester, elec. refrig. 70.00
7512 Phillips, rollaway beds 80.00
FIVE ROOMS
6812 East End, elec. refrig. $90.00
6720 Ridgeland, screened rear pch. 90.00
1527 E. 67th-pl., enclosed rear pch. 85.00

Ashland-av. Office
7846 S. Ashland. Radcl. 2702
CALL FOR LISTINGS

ON THE LAKE 5000 EAST END-AV.
IN THE HEART OF HYDE PARK. NEW CHICAGO BEACH SECTION.
5-6-7 ROOMS
2 AND 3 BATHS.
A Few Choice Locations Still Available
YOU CANNOT AFFORD TO MAKE ANY COMMITMENTS BEFORE YOU HAVE SEEN THESE BEAUTIFUL HOMES. LOW IN PRICE.
Six rooms as low as $142.50.
ALWAYS OPEN.
CARROLL, SCHENDORF & BOENICKE, INC., EXCLUSIVE AGENTS. DORCH 1520.

Jackson Towers
Overlooking Jackson Park and the Lake.
94% Occupied.
An unusual six room apartment and four apartments of five rooms now available. Fireproof building. Very large rooms, reception gallery, canvased walls, spacious closets, serving pantry, mechanical refrigeration, elevator service with uniformed attendants and doorman.
Excellent location—two blocks from I. C., one block from lake and outer drive.
Prices reasonable. Office in Building. Hyde Park 7478. 5555 Everett-av.

THE BEACONSFIELD.
BRAND NEW SEMI-FIREPROOF BUILDING IN WOODLAWN.
1-2-3 ROOMS, $40-$85.
6530 KENWOOD-AV.
Free refrigeration; choice of carpeted or wood floors; furnished lobby; elevator, and thoroughly up to date; gas and elec. included. 1 blk. to I. C., surface, and bus, two blocks to L.
Conveniences of a hotel with apartment privacy.
MAN ON PREMISES.
McKEY & POAGUE,
1172 E. 63d-st. H. P. 8100.

New Bldg.—Elec. Ref.
Choice 2-3-4 Room Apts.
5464-76 HARPER-AV.
All large light outside rms.; in-a-dor beds; plenty closets; conven. to univ., bus and surf.; I. C. trans., 10 min. to loop; rent very reas. Agent on premises.
Hyde Park Investment Co.,
5310 Lake Park-av. Plaza 4300.

TO RENT—BEAUT. APT. OF 5 RMS. AND glazed slp. pch. with in-a-dor bed. Garage; overlooks lake, at 4331 Oakenwald-av. Close to I. C. "L" and surface transp. Was $120, but will redecorate, install Frigidaire and reduce rent. MEAD & COE, 69 W. Washington-st. Randolph 0450.

4 R., $36. 5 R., $46.
813-21 E. 69TH-ST.
Excellent opportunity for rooming house. Can give 20 rooms together. Steam heat. Nr. lake, I. C., "L" bus, and surface. Agent on premises. Phone Atlantic 0700.

4 ROOMS DE LUXE.
Large, light rooms; south exposure; tile bath, shower, extra in-a-dor bed, free electric refrig.; 5 minutes to L, bus, surf. or R. I.; $70. 6515 Harvard. Normal 2942.

3 MONTHS' CONCESSION.
6921 Oglesby, 8 rooms, 3 baths, garage, sun parlor, electric refrigeration; 5 minutes I. C.; unusual decoration; lease 1 year or more; $275. FOMON, Midway 6493.

7710 RIDGELAND.
6 lge. light rms., newly decorated, elec. refrig., immed. possession.
E. THOMAS & CO.,
6929 Stony Island. Dorchester 5400.

6 RMS. AND SUN PARLOR.
Choice apartment; all 4 exposures; no court in 3 apartment building; near I. C. 6642 Woodlawn-av. Dorchester 8436.

5118 INGLESIDE-AV.
Near Hyde Park; 6 rooms, 2 baths, sun parlor, sleeping porch, electric refrigeration; possession May 1. See owner in 1st apt.

7345-7 YATES-AV.
6 rooms; 1 bath; electric refrig.; convenient to I. C. and surface; very reas. rent. J. L. Hess, 2257 E. 71st-st. Midway 0050.

$35 TO $70—2, 3, 5 ROOMS.
N. E. COR. 68TH AND PAXTON-AV.
Modern, sunny rms.; elec. refrig.; door bed. Agent at bldg. or call Dearborn 8714.

TO RENT—MODERN APTS.; STEAM HEAT; N. W. COR. ELLIS-AV. AND 44TH-ST. 4 AND 5 ROOMS, $52.50-$65. 5417 COTTAGE GROVE, 3 RMS., $35. See agent on prem. or call State 4416.

3-4 ROOMS—$55-$62.50.
500 E. 82d-st. Corner bldg., all outside apts.; 1 blk. to school; real bargains. Agent at bldg.

WOODLAWN.
1019 E. 62d. 2-6 rm. apts., 2d and 3d floors; steam; light; airy; exc. transp.; $85.

TO RENT—6 ROOMS, 2ND FLAT; HOT water heat; new building; I. C. station 2 blk.; Cottage Grove surface, 1½; $65 mo. 627 E. 89th-pl. Chesterfield 1653.

4 ROOMS—IN-A-DOR BED.
121 E. 70th-st.; mod. cor. apt.; ref.; best bargain in Park Manor. Fairfax 9824.

TO RENT—6 RMS., STV. HT.; BRK. BLDG. nr. 71st-Stony Island; school 1 blk. 1644 E. 70th-st. or TAKKEN & CO., Fair. 8200.

TO RENT—5 LGE. LIGHT RMS., NEW bldg., $75. 7646 St. Lawrence-av. Radcliffe 4295.

TO RENT—2938 PRAIRIE, 3 RM. KITCH. apts., stm., $25-$32.50; garage. See jan.

TO RENT—3 RMS., $20 MO.; STVS. FURnished; nr. 71st and Stony Isl. Plaza 6541.

TO RENT—6 MOD. RMS., SLP. PCH., 1ST floor in 2 flat. $75. 7958 Throop-st.

TO RENT—APARTMENTS. SOUTH.

SELZ & SOUTHMAN, INC.
S. E. Cor. 61st and Calumet. Normal 5730.
1721 E. 71st-st. Hyde Park 6080.

SOUTH SHORE
2046½ E. 73th-st., 3 rms. kitch., in-a-dor beds; new bldg.; elec. refrig.; $55-$60.
1715 E. 71st-st., 2, 3 rm. kitch. apts.; shower baths; free gas; I. C. trans. $45-$62.50.
6943-51 Cornell-av., 3 rm. apts.; in-a-dor beds; free refrig.; canvased walls; I. C. trans. All light, outside rms. $67.50-$70.
7911 Manistee-av., 1-2-3 rms., free refrig., gas; canvased walls; I. C. trans.; janitor will show. $45-$65.
1743 E. 71st-st., 3 rm. kitch. apts.; free refrig., gas, light; $70-$72.50.
7311-15 Luella-av., 2-4 rm. apts.; all light outside rms., rollaway beds, surf. and I. C. transp., $50-$65.
6945 Dorchester, 5 large, light rms., screened porch; I. C.; $85.
7109-11 Ridgeland, 2-3-4 rm. apts., extra large rms., electric refrigeration. I. C. transp. $50-$85.

WOODLAWN
6522-24 Ingleside, beautiful 2, 3 and 4 rm. apts. with inador beds, 2 blocks from elevated. $50 up.
1401-09 E. 60th-st. [Dorchester], 3-4-6-7 rms., facing Midway, paneled dining rms., exc. loc. for renting rms. Best L and I. C. transp. $30-$65.

WASHINGTON PARK
5936-44 South Park, 4, 5, and 6 rms.; sun parlors, screened pchs.; overlooking park; formerly renting as high as $115; NOW $55-$85.
5553-55 South Park, 4-5 rms., exc. transp. $40-$55.
6117 So. Park, 1st, 5 rms., frt. and rear porch, $70.
6147 So. Park, 1st, 5 rms., frt. and rear porch, $70.

ENGLEWOOD
6651-59 Stewart-av., 1, 2, 3, 4, and 5 rms. with mechanical refrig.; canvased walls; inador beds and extra bedrm.; L and bus transp.; $30-$100.
102-10 E. 70th-st., 2, 3, and 4 rooms with inador beds and kitchenettes. $50-$62.50.
OPEN MON., WED., FRI., AND SAT. EVES. UNTIL 9 O'CLOCK AND ALL DAY SUNDAY.

New 3-4-5 Rooms
BEVERLY HILLS
Live here on a high plane among the finest homes in Chicago's finest residential community; Rock Island transp., 30 minutes to the loop; near parks, schls., churches, fine shopping centers, golf course, children's play grounds.
2 new bldgs., of unusual architectural beauty in and out; private parks on front and sides; ultra modern in every respect.
3 rooms, $67.50; 4 rooms, $75 and $80; 5 rooms, $95. All have 5 room efficiency; attractive, desirable. Only a few left.
Beverly Crest-Indian Head.
CORNER 105TH-ST. AND HALE-AV., 1 Block East of Famous Longwood-dr.
AGENT ON PREMISES.
Afternoons, evenings and Sundays.

NEW SOUTH SHORE
5715-19 Kenwood-av.
7 Rooms—3 Baths
Excellent ultra-modern private homes; finest exclusive Hyde Park location, an address of distinction; overlooking the grounds of the beautiful University of Chicago; unusual features are CHILDREN'S PLAYGROUND and FORMAL GARDEN. Before you rent see this 7 story residential masterpiece. Close to University of Chicago, elementary and high schools; near I. C. electric express trains, surface and bus transportation; newest type automatic electric elevators; fireproof, soundproof, canvased walls; arched ceilings, marble fireplaces, colored tile baths, white tile kitchens; Kohler electric dishwasher; large individual Frigidaire, cedar lined closets; at rentals SURPRISINGLY LOW. Agent on premises.
McKEY & POAGUE,
5300 Blackstone-av. Hyde Park 8213-14.

3-4-5 ROOM
APARTMENTS
S. E. COR. 70TH-ST. AND CRANDON. BRIGHT OUTSIDE APARTMENTS. ALL MODERN CONVENIENCES. NEAR SOUTH SHORE STATION I. C. 20 MIN. TO LOOP. LARGE APARTMENTS. NEAR GOLF CLUB. ALL EXPOSURE. FRIGIDAIRE. POSS. NOW. $65-$85.

S. W. Cor. Dorchester-av. and 50th-st.
5 to 7 rooms; $75 up.
1519-21 E. 54th-st., near Lake Park-av. 5 rms., elec. refrig.; $67.50-$70.
6348 Kenwood, 4 rms., elec. refrig. $75.
4748 Lake Park-av., 4 rms. $52.50.
5331 Cottage Grove-av., 5 rms. $60.
4455 Oakenwald-av., 6 rooms $60.
1412 E. 50th-st., 4-5 rms. $65-$75.
SCHMIT & WATT.
40 N. Dearborn. Randolph 1964.

6 ROOMS, $65
5213 PEORIA-ST.
In 2 flat bldg. [2 years old]; will completely redecorate to suit tenant. Possession May 1. Dorchester 7515.

$35-$80
2-3-4-5-6-7 RMS.
Elect. refrig., shower baths, inlaid linoleum on kitchen floors, side lights in living rm.; latest decorations. Office open Sun. 12-5.
E. J. STAFFORD.
1126 E. 55TH-ST. MIDWAY 4784.

5 ROOMS, $75
7548 EMERALD-AV.
New modern apt., spacious and sunny rms. Sun parlor, linen closets, etc. 18 ft. glazed slp. porch. Genuine 1929 rental barg. Close to R. I. and surf. trans.

6151-9 MICHIGAN-AV.
4 rm. flats, $45; 5 rm. flats, $50; modern; immed. or May 1 poss. White tenants. Janitor on premises.

1356 HYDE PARK-BLVD.
2d apt.; 9 rms. and 2 sun parlors, 3 baths, sep. tiled shower; poss. May 1.
MARK LEVY & BROTHER.
140 S. Dearborn. Randolph 3683.

5301-21 KIMBARK-AV.
1-2-3-4 rm. apts.; refrigeration, shower; good transportation; rent reas.
M. T. MURPHY & SON.
5309 Kimbark-av. Hyde Park 7028.

TO RENT—BEAUTIFUL NEW 6 ROOM apartment, 2 baths, electrical refrigeration, canvased walls, gar.; ½ block to I. C. station; rent $100 per month. FRED P. JACOBITZ & CO., 512 E. 103d-st.

TO RENT—6 RMS.; STV. HT.; LARGE, LT. rms.; ½ blk. to I. C. sta.; nr. school, park and street car; will rent to desirable tenant at only $25. TAKKEN & CO., 6948 Stony Island-av. Fairfax 8200.

TO RENT—4637 LAKE PARK-AV.; BEAUtiful 3, 4, and 5 rm. apts.; each apt. has 2 wall beds, best trans.; $50 to $67.50; see janitor. First Realty Co., 56 W. Washington-st. Central 5151.

TO RENT—NEW 5 RM. 3D FL., IN 6 APT. bldg., $70; nr. R. I. exp.; Vinc. and Halsted cars; dec. to suit. 7609 Normal. State 5475.

FREE RENT TO MAY.
5 beaut. lg. rms., 2d apt.; decor. to suit; frn. El. ref. 7617 Phillips, near I. C.

TO RENT—3500 ELLIS-AV., 2 TO 7 RMS., some kitchenettes; stm. ht.; reas. rent; $45 and up. See jan. or Robt. F. Shanklin & Co., 111 W. Washington-st.

TO RENT — VERY DESIRABLE 5 ROOM flat; steam heat; light and airy; glass inclosed porch. 7952 Kingston-av. Tel. So. Shore 2424.

TO RENT—6 ROOM FLAT, 5444 WENTworth at Garfield-blvd.; steam heat, light all around; all rooms open off hall; very reasonable. Call Triangle 0074.

TO RENT—6401 PARNELL-AV. [NR. ENG. "L"] Parnell sta.], 5 rms.; $55-$60; stm. ht. See jan. or Robt. F. Shanklin & Co., 111 W. Washington-st.

TO RENT—5400 MARYLAND-AV., 4 AND 6 rms.; newly decorated; stm. ht.; $45-$60. See jan. or Robt. F. Shanklin & Co., 111 W. Washington-st.

TO RENT—6135 PRAIRIE-AV., 5 LARGE light rooms, sun parlor; near "L" and surface. Hemlock 9316.

TO RENT—1ST FLAT, 6 ROOMS, 2 BATHS, 2 sun rms., front and rear in 2 flat bldg. 7312 Oglesby-av. Sag. 6325.

TO RENT—5311-15 ELLIS-AV.; 6 LARGE rooms; good location; near schools; reasonable rent.

TO RENT—5 LT. RMS. AND SUN PARlor; mod.; good trans.; reas. 6102 Evans.

TO RENT—6 RM. 1ST APT., IN WASH. Pk. subdiv.; 1 blk. to L. 6146 Vernon-av.

TO RENT—6 LGE., LT., MOD. RMS.; REAS. Concession. Gd. trans. 7541 S. May-st.

TO RENT—APARTMENTS. SOUTH.

WOODLAWN
OFFICE
13 Minutes to Loop.
CARROLL, SCHENDORF & BOENICKE
1340 E. 63D-ST. DORCHESTER 7515.
Get the "Renting Guide."

7 ROOMS
6217 WOODLAWN-AV., 2D. — 2 BATHS, 2 SUN PARLORS, PRIVATE PORCH; ELECTRIC REFRIGERATION; POSSESSION NOW $130
5-7 ROOMS
1500 E. 65TH-ST., "THE PEMBERTON," CORNER APT. IN UNUSUALLY WELL MAINTAINED BUILDING; LARGE BEDROOMS; EXCELLENT CLOSET SPACE; CONVENIENT LOCATION I. C., L, ETC. $60, $65, $70.
5 ROOMS
6658 MINERVA-AV., SUN PARLOR, LARGE SOUTH BEDROOMS AND AMPLE CLOSET SPACE. CLOSE TO I. C. AND SURFACE $80
4 ROOMS
6459 KENWOOD-AV., NEW BLDG., EXTRA IN-A-DOR AND DRESSING CLOSET $70
6657 MINERVA-AV., SUN PARLOR, CLOSE TO I. C. AND SURFACE. POSSESSION NOW $70
6603 MINERVA-AV., FREE ELECTRICAL REFRIG., PANELED DINING ROOM; NEW STYLE FIXTURES AND DECORATIONS $65
2 AND 3 ROOMS
5738 STONY ISLAND-AV., FACING JACKSON PARK, CLOSE TO I. C. EXPRESS. WHITE ENAMEL FINISH. BUILT-IN TUBS, SPACIOUS CLOSETS; IN-A-DOR BEDS, DINETTES AND KITCHENETTES $60-$75
Open Evenings and Sunday Until May 15.

PERMANENT VIEW OF JACKSON PARK AT 6700 CRANDON-AV.
SUITES OF 5-6-7 ROOMS. ARE STILL AVAILABLE FOR IMMEDIATE OCCUPANCY.
PLAZA 6171

THE KINGSTON
100% CO-OPERATIVE.
Ultra Modern Bungalow Apts.
4, 5, and 6 Spacious Rooms.
Equities moderate with easy terms. NEAR I. C. AND LAKE.
Anders, Jones & Fox
7552 KINGSTON-AV.
South Shore 5441.

4 ROOMS
New building, tile bath, casement windows, rollaway. FREE ELECTRIC REFRIGERATION; 1 BLOCK TO I. C. ELECTRIC. Ready now. Unique. See these before renting. 7201-07 DORCHESTER-AV.

3 ROOMS
Large bedroom, rollaway. FREE ELECTRIC REFRIGERATION; 1 BLOCK TO I. C. ELECTRIC. All outside rooms. Reasonable rent. Immediate possession. 7223 KIMBARK-AV.
TOM FULLEM,
6760 Stony Island-av. Hyde Park 0755.

Extremely Low Rentals.
1417 E. 60th-st., 1st and 2d, 4 r. $60-$63
1421 E. 60th-st., 3d, 4 r. $63
6106 Ellis-av., basement, 3 r. $30
6108 Ellis-av., 3d and 4th, 4 r. $57
965 E. 61st-st., 2d, 4 r. $60
819 W. Garfield-blvd., 1st, 6 r. $57
5511 Green-st., 3d, 5 r. $55
All mod.; stm.; janitor serv.; All trans. See janitor or ofc., 5502 Halsted. Went. 0531.

HUMPHREY & GRUBB
907 E. 47TH-ST. KEN. 9800.
5316 Cornell-av., 2-4 rms. $55-$75
4518 Cottage Grove, 2-6 rms. $25-$50
4530-40 Drexel-blvd., 6-7-9 rms., 2 and 3 baths, elec. ref., janitor will show $135-$250
4728 Ingleside, 3d, 6 rms., 2 baths $100
6133 Langley-av., 3d, 6 rms. $75

ONLY $40 to $70.
THE LARCHMONT, 4340 DREXEL-BLVD. Facing parkway; bus, L and surface; new 1, 3 and 4 room apts.; showers, side lights, rollaway beds. Agent on prem. Oak. 4951.
THE BRADFORD, 4400 DREXEL-BLVD. Facing parkway; bus, L and surface; 3 rooms, light and gas free, $60. Atl. 0990.

IDEAL MODERN HOME.
Jackson pk., at Midway; fireproof co-op. building; elevator service; 6 large, sunny rooms and breakfast room, 3d, 3 baths; all trans., including I. C.; for rent or sale. 5830 Stony Island-av. Midway 2936.

4 ROOM APARTMENTS.
REDUCED RENT.
18 min. to loop; all light rooms; enclosed yard for children; modern building; unusual service; furn. or unfurn.; immediate possession. 7657 Stewart-av.

HYDE PARK APTS.
N. W. COR. 51ST AND DREXEL.
6 and 7 rm. apts., 2 baths; best value in district. Immediate possession.
MARK LEVY & BROTHER.
140 S. Dearborn. Randolph 3683.

5454-60 HARPER-AV.
5 large light rooms, 2d or 3d floor; close to I. C., bus and surface. Janitor on premises; low rental.
M. T. MURPHY & SON.
5309 Kimbark-av. Hyde Park 7028.

NEW, MOD. 5 RMS., $87.50.
Glad. and scrnd. slpg. pchs.; elec. refrig., lge. rms. and closets; colored tile baths; garages. 8141-43 Michigan-av. Cramer, Foot & Co., 65 E. 79th-st. Triangle 1163.

TO RENT — N. E. COR. 42D-PL. AND Lake Park-av. [nr. Ken. "L" Terminal], fine rooming location; 7 and 8 rms.; stm. ht.; modern; now or May 1st; reas. rent. See jan. or Robt. F. Shanklin & Co., 111 W. Washington-st.

1054 W. GARFIELD-BLVD.
8 rms., 2 baths, open and glazed porches, oil heat, elec. refrig., gar. Boulevard 0727.

6821 PRAIRIE-AV.
4 rooms, new bldg.; free ice, rollaway bed; plenty closets; gd. trans.; $62.50-$70.

4 ROOMS, $45.
Nr. Jackson pk.; stm. ht.; best trans. 1514 E. 62d-st. Inq. Mrs. Simms.

TO RENT—NEW BUILDING, SOUTHEAST corner 80th and Paxton-av., 4 and 5 rms., with or without garage; reasonable rent. Call South Shore 8968.

May and November Conces.
8606-08 EUCLID-AV. New 5 large rms., tile bath, cedar closet, canvas walls, elec. refrig., gar.; 45 min. to loop. Rents $95 mo.

4 LARGE RMS., $55.
S. E. corner 74th and Rhodes-av.; all outside rms.; modern. Apply Schuch, 543 E. 74th or Randolph 2046.

TO RENT—SOUTH SHORE, 7014 MERRILL-av.; 6 room apt.; 2 baths; sun parlor; glazed in porch; mechanical refrigeration; good transp. and shopping; $100. Phone Lawndale 6950.

TO RENT — 5 RMS., SUN PAR., MOD., beau. pri. porches, hot w. h., $70 a m.; garage $8. See for yourself. 7831 Vernon.

TO RENT—SUBLEASE LIGHT, SUNNY 4 rm. apt.; private bath; exc. trans. Call Sunday and eves. Englewood 3220.

TO RENT—4 LIGHT RMS., STM. HT.; R. I. surf.; attractive offer. Stewart 2564.

TO RENT—7 ROOMS, ALL LIGHT, ST. heat, bus, L, surf., R. I. 6040 Normal-blvd.

TO RENT—5312 MARYLAND-AV., 1ST flat, 5 rms., steam heat. $52.50.

TO RENT—APARTMENTS.

SOUTH.

On Afternoons Like This You Will Find

THE SHORELINE

2231 67th-st., East,

a most delightful place to call home. Because of the beautiful view of the lake and Jackson Park, just across the street, where the handiwork of God and man have joined to produce more than 500 acres of the most beautiful playground in the West. . . . Just imagine sitting in a large living room high above the streets and far away from all dirt and dust, looking northward over Chicago's shoreline drive to a background of the best architecture—The Tribune Tower, Wrigley Bldg., The Roanoke Beacon, The Palmolive Bldg., and all the other beautiful monuments in stone . . . all in a direct line with the windows of the SHORELINE.

6 and 7 Rooms

All soundproof—6 inches of concrete—cork tile floors and ceilings of Celotex assure you that you will never be disturbed by noise and that no one will ever be disturbed by you. Radios, parties, children are no problem at the SHORELINE.

A new 16 story building. All apartments have real fireplaces, colored tile baths, steel casement windows, marble sills; 7 rooms have private balcony. A garage in building, doorman 24 hours, receiving room, fast elevators.

THE SHORELINE
2231 East 67th-st.

WHERE YOU WILL NEVER HAVE TO APOLOGIZE FOR YOUR HOME OR YOUR NEIGHBORS.

YOUR NEW HOME

Is in the Ninth Successful "Costello" 100% Co-operative APARTMENT BLDG.

6901 OGLESBY-AV.
OVER 70% SOLD.
Chicago's Most Beautiful
5-6-7 ROOMS

COLORED TILE BATHS. FULL BATH FOR EACH CHAMBER. EACH APARTMENT AN INDIVIDUAL HOME: ALL CANVASED WALLS, TINTED AS YOU SELECT; SPACIOUS ROOMS WITH ABUNDANCE OF LARGE CLOSETS; ELECTRIC REFRIGERATION AND APPOINTMENTS AS YOU WOULD SELECT IN BUILDING YOUR OWN HOME. GARAGES IN BUILDING CONNECTED BY ELEVATOR SERVICE TO APARTMENTS.

IMMEDIATE POSSESSION.
Furnished apartment by "Colby" open for inspection daily and evenings.
HAROLD C. COSTELLO, Builder.
McKEY & POAGUE
EXCLUSIVE SALES.
MIDWAY 3386. 6901 OGLESBY-AV.

THE DELMORE APTS.
4 AND 5 ROOMS, $55-$65.
Apartments are decorated in the new style. Paneled walls, new art fixtures, private front and rear porches, large private yard. Close to schools and transportation.
5401 INGLESIDE-AV.

7 ROOMS, $70
1 BLOCK TO I. C. AND L.
All rooms off hallway. Apartment is beautifully decorated throughout in well maintained building. Conveniently located to shops, amusement center, parks, and lake.
6206 DORCHESTER-AV.
DORCHESTER 7515.

8 ROOM APT. DE LUXE.
Do you want the best apartment in the South Shore district? 8 rooms, 2d floor, located at 6833 Crandon-av., in a strictly high grade new 3 apt. bldg. on lot 50x190 feet. Garage in rear. Apartment contains 4 large, sunny sleeping rooms, 3 tiled baths with separate shower room, living room 22x32 feet opening off dining room 18x20 feet; no long halls in apt.; all canvased walls, beautifully decorated; electric refrigeration and mantel fireplaces; eleven closets, one cedar; a special telephone room and library. In fact, the last word in artistic construction. For price and particulars see agent, F. J. CAMPBELL, 6833 Crandon-av. Hyde Park 2601.

HYDE PARK'S MOST REASONABLE RENT.
1209 E. 53d-st., Apt. 3, 6 rms., 2 b...$90
6303 Woodlawn, Apt. 1, 6 rms., 2 b...$110
6303 Woodlawn, Apt. 2, 6 rms., 2 b...$110
6305 Woodlawn, Apt. 2, 6 rms., 1 bath...$95
6309 Woodlawn, Apt. 3, 6 rms., 1 bath...$95
6311 Woodlawn, Apt. 2, 6 rms., 2 b.$100
Sun porches, electric refrig.; I. C., surface, bus transportation. Agent on premises or call owner, Monday, State 8513.

5 ROOMS, 7032 MERRILL-AV.
5 large, light rooms in SOUTH SHORE, separate sun parlor and glazed porch, giving 6 room efficiency; electric refrigeration, $90.
See ROGERS, 3d apt.

8116 INGLESIDE-AV.
6 large rooms, 2 baths, in 3 apt. bldg.; elec. refrig.; close to I. C. station; garage. See Mr. Kultgen on premises. J. L. HESS, 2257 E. 71st. Midway 0050.

$115—7 RMS.—$110
1549-51 E. 65th-st.; 7 rooms, 2 baths, 4 large bedrooms. Frigidaire; near Jackson Park, stores, churches, schools, I. C., and L transp. Janitor, or phone Mid. 1385.

In-a-dor, 2 Bedr., $68-$73.
Living rm., 2 bedrms., dinette, kitch., 4 closets; elec. refrig. free; new bldg. See 5473 Ingleside-av.

6212 ELLIS-AV.
2d apt.; 6 large, light rooms; newly decorated; elec. refrig.; immediate possession. $100. Cook, Midway 1538.

Sublease Choice 3 Rm. Apt.
Electric refrigeration, stucco walls, roll-away bed, crystal lights; $62.50. Possession May 1; I. C. transportation. 7954 Ingleside.

TO RENT—4003 ELLIS-AV., HANDSOME 2, 3, and 4 rms.; larger efficiency; wall beds; sun porches; balconies; see to appreciate. Reas. rent. See jan. or Robt. F. Shanklin & Co., 111 W. Washington-st.

7807 CONSTANCE-AV.
2d, 5 lge. rms. and enc. s. p., elec. refrig.; only $90; possession now. Chatain & Co., Midway 8745.

1501-15 E. 70TH-ST.
Beautiful 3-4 rm. apts.; lge., light, airy. Close to I. C.; newly deco. See agent on prem., or call renting dept., Cent. 4870.

HIGH GRADE 7 RM. APT.
7726 Kingston-av., 4 bedrms., 2 tile baths, indiv. shower compartment, tile kitchen, elec. ref.; near I. C. Ph. Cedarcrest 1600.

TO RENT — SOUTH SHORE PARK, I. C. surf., trans.; 5 extra lg. rms., sun par., slp. pch.; can be used as 6 rms.; elec. refrig., htd. gar.; rent reas. So. Shore 3460.

TO RENT—5 R. APT., NEW, MOD. BLG., vapor oil ht., elect. Frigidaire, tile bath, clothes closets, firepl., bookcases, oak trim.; gd. tran. 6800 S. Paulina. Repub. 1773.

TO RENT—ONE 5 AND ONE 4 ROOM APT. Sun parlor; buffet in dining room; all light and sunny rooms; finest trans.; rent greatly reduced. 7342 Vernon-av.

TO RENT—6023 DREXEL, 7 RMS., STM. ht.; May 1st. Inquire 2d flr., 6021.
F. L. LANGRIDGE.
4654 State. Oak. 0733.

TO RENT—MODERN 6 RM. APARTMENT in Park Manor; 1 blk. from N. Y. C., 3 car lines, bus; $75; gar. optional. Triangle 3141.

7623 CORNELL.
Modern 5 rooms only $75; good floors, sleeping porch; 1 blk. e. of Stony Island.

TO RENT—1ST AND 2D APT., 5 RMS., sun parlor, glazed and screened sleeping porches. 7150 Wabash. WADE F. McNAMARA, Vincennes 2220—Randolph 6013.

TO RENT — 7603 EAST END-AV., HIGH class 6 rms., sun parlors and garage included; refrigeration; rent reas. See jan. or Robt. F. Shanklin & Co., 111 W. Washington.

TO RENT—2136 INDIANA-AV., 1-2 RMS. and kit., 4 rms.; stm. ht. low rent. See jan. or Robt. F. Shanklin & Co., 111 W. Washington-st.

TO RENT—6 ROOM APARTMENT; ALL light rooms; near L and surface. 6444 Ellis-av.

TO RENT—4556 EVANS-AV., FOR COLored; 5 rms.; steam heat, etc.; $50. See janitor, 732 E. 46th-st.

TO RENT—6543 WOODLAWN, 4 ROOM apt.; steam heat; near I. C., L, surface, bus; $52.50. Inq. 2d apt.

TO RENT—APARTMENTS.

SOUTH.

GEO. C. BOUR & CO.

2010 E. 71st-st. Mid. 0877.

NEW BLDGS.
N. W. cor. 69th & Clyde-av., 4 & 5 rms., 1 & 2 baths, colored tile baths, elec. refrig., colored stoves, fireplaces, showers, dbl. drain sinks; agent on premises. $105.00 and up.
8183 Anthony-av., 6 rms., elec. refrig., fireplaces, brkfst. nooks. Agent on premises. $75.00.
6720 Jeffery-av., 1, 2 & 3 rms., furn. or unfurn., ecel. serv., elec rfgn.; agent on premises. $50.00 and up.

TWO ROOMS.
7116 Ridgeland-av., elec. rfgn. $52.50
7341 Phillips-av., agent on premises.. 47.50
7119 East End-av., elec rfgn. 60.00
6844 Jeffery-av., elec. rfgn. 70.00
7116 Constance-av., elec rfgn. 55.00

THREE ROOMS.
7035 Jeffery-av., Inador beds $60.00
7110 Ridgeland-av., elec rfgn. 67.50
7116 Constance-av., elec. rfgn. 67.50
7117 East End-av., elec. rfgn. 78.00
7047 Constance-av., elec. rfgn. 75.00
6850 Jeffery-av., elec rfgn. 82.50

FOUR ROOMS.
6753 Oglesby-av., elec. rfgn. $80.00
2049 E. 68th-st., furn. or unfurn. 57.50
7343 Phillips-av., inador beds 60.00
2135 E. 70th-st., inador beds 65.00
7047 Constance-av., elec. rfgn. 100.00
7125 East End-av., elec. rfgn. 85.00
7031 Jeffery-av., In-a-Dor beds........ 75.00

FIVE ROOMS.
2141 E. 70th-st., agent on premises..$75.00
2030 E. 73d-st., sleeping porch........ 85.00

SIX ROOMS.
6834 Jeffery-av., elec. rfgn. $250.00
6839 Crandon-av., elec. rfgn. 210.00

SEVEN ROOMS.
6823 Chappel-av., 2 baths $185.00
6900 Jeffery-av., 3 baths, elec. rfgn.. 275.00

Car Service for Inspecting Apartments.

Frear Delaplane Co.

5303 HYDE PARK-BLVD. HYDE PK. 7000.
OPEN EVENINGS AND SUNDAYS.

DESIRABLE APARTMENTS.
HYDE PARK, KENWOOD, WOODLAWN.
11 ROOMS.
5300 HYDE PARK, elev. service.....Special
10 ROOMS.
5329 Hyde Park, facing lake ....Special
8 ROOMS.
5330 Hyde Park, 2 baths, sun parlor, large, light rooms $160
5455 Hyde Park, 3 baths $150
7 ROOMS.
5308 Hyde Park, elec. refrig........$175
5511 Cornell, sun parlor, 2 baths......$150
1118 E. 46th-st., 3 baths, sun par......$160
5715 Blackstone, 2 baths, refrig......$115
1104 E. 46th, 2 baths, unique arrangement, open porch $135
6 ROOMS.
1218 Madison-park, 3 baths, 2 s. p. $150
5466 Hyde Park, 2 baths, sun par......$150
5485 Cornell, 2 baths, refrig......$135
5649 Blackstone, modern throughout, elec. refrig. $135
4961 Lake Park, 2 baths, large sleeping porch, overlooking lake......$110
5711 Blackstone, 2 baths $100
6243 Kenwood-av. $60
5 ROOMS.
5468 Cornell-av., s. p., modern $140
5461 Cornell-av., refrig. $130
4418 Greenwood-av., sun par. $100
824 E. 58th-st., cor., sun par., high grade apt., nr. univ. ....
732 Oakwood-blvd., near L........$65
1321 E. Marquette-rd., 1 blk. I. C......$65
4705 Lake Park-av., dec. $50
4 ROOMS.
5421 Woodlawn-av., new modern bldg., outside apts., elec. refrig. $80
5465 Cornell-av., sun parlor........$85
1319 E. Marquette-rd., modern $60
5210 Cornell, 1 blk. to I. C. sta., front apt., elec. refrig. $75
910 E. 57th-st., outside light, nr. univ., newly decorated $57.50
734 Oakwood $50
723 W. 59th-st., stove heat, des......$32.50
2-3 ROOMS.
5415 Woodlawn, 3 rms., elec. refrig., new bldg., nr. univ. $70
5467 Cornell-av., 3 rms. and sun par......$75
4963 Lake Park-av., 3 rms. $65

TO RENT—4816-28 DORCHESTER-AV.: 5-6-7 rms.; all outside, light, airy; $110 up.
5457-59 Cornell-av.; 1 and 2, 6 rms., 2 baths; priv. porches; el. refrig.; $125.
5338 Harper-av., 3d.; 5 rms., modern; el. refrig. Excel. trans.; $100.
5484 Ellis-av., 2d; 5 rms., 2 porches; newly dec.; $75.
5510-12 Drexel-av.: 5 rms. and sunplr.; newly dec.; $80.
5600-02 Drexel-av.: 4 and 6 rms., modern, well arranged; nr. U. of C.; $55 and $65. Agent on premises.
5439-45 Kimbark-av.; 2 and 3 rms.; inadors; real values at $50 to $60.
5424-34 Ellis-av.; 4 rms.; attractive building; newly dec.; $60.
900 E. 55th-st.; 3 rms.; well arranged, modern; $50.
1374-80 E. 62d-st.; 4-6 and 7 rms.; must be seen to be apprec.; $57.50 to $77.50.
5454-58 Greenwood-av.; 7 and 8 rms.; arranged for roomers; $85.
1164 E. 61st-st.; 5 rms.; good trans.; modern; $70.
1375-77 E. 55th-st.; 3 rms.; modern; el. refrig. Won't last long at $55.
5718 Drexel-av.: 5 rms.; sunplr. and slpg. porch. Mod.; reas. rental.
C. W. HOFF & CO.,
1348 E. 55th-st. Hyde Park 2215.

JAMES G. BARSALOUX, Inc.
1501 E. 63D-ST. H. P. 0010.
S. E. cor 68th & East End., 3 rm., s. p., elec refrig., $75.00.
S. E. cor. Marquette-rd. and Blackstone, 4 and 5 rms., elec. refrig., $67.50 to $80.00.
S. E. cor. 61st-pl. and Dorchester, 5 and 5 rms., $65.00 to $80.00.
1501-07 E. 65th-pl., 4 and 5 rms., porches, all trans and park, $60.00 and $75.00.
1511 E. Marquette-rd., 6 rms., $75.00.
1405-07 E. 65th-pl., 3 rms., sun par., $50.00 and $55.00.
SEND FOR OUR COMPLETE LIST.
OFFICE OPEN EVENINGS AND SUNDAYS.

81ST AND MARYLAND.
Northeast corner; new apartment building, 3-4 rooms, outside; free electric refrigeration; canvas walls, cedar closets, inador beds; linoleum and weather strips; I. C. and surface transportation. H. E. KALLGREN, 8233 Evans-av. Stewart 3286.

NEW 6 APT. BUILDING.
5 rms. and sun par.; $100; 1 mo. concession; east front, 1st flat; adults; in most homelike loc. in Kenwood; 2 lavatories, tile bath and shower; 4 large clothes closets, linen closet, and pantry; priv. porch; beau., large yard; all light rms., beaut. decorated. A real home. Excel. trans. Poss. now. 4416 Greenwood-av. Oakland 7068.

4, 5, AND 6 ROOMS.
S. E. cor. 72d-st. and Stewart-av.; R. I., L and surf. trans. Rental $55 to $75. Agent on premises, or call
Frank J. Hinkamp & Sons, Inc.
1300 S. 63d-st. Fairfax 9500.

HYDE PARK.
SUPERB 5-6-7 ROOM APTS. DE LUXE. Artistically distinctive; spacious sun parlors; large, luxurious living room; din. rm. in front; 2 and 3 baths; beautiful, quiet residential surroundings; Frigidaire. N. W. cor. University-av. and 52d-st. Midway 7370.

REASONABLE RENT.
6500 Dorchester, 2 rooms........$42.50
1402 E. 63d-st., 4 rms., 2 in-a-dors..$45.00
1415 E. 61st-pl., 7 rooms........$65.00
6131 Woodlawn-av., 8 rms., May 1..$100.00
BYRON M. HOPKINS & SONS. H. P. 1948.

TO RENT—6800 INDIANA-AV., FLAT, 4 large mod. rms. with tile bath.

SOUTHWEST.

N. E. Corner 59th and Troy.
Mod. 4 rm. apts., inador beds, stm ht.; reas. rent.
PETER TUTULES.
111 W. Washington. Dearborn 2389.

TO RENT—3 RM. STEAM HEATED APT. in new corner bldg.; electric refrig., gas ranges; built in plumbing. Archer and S. Talman-avs. Gd. trans. Rental $52.50. May 1st poss. Apply 4155 Archer-av. Lafayette 8705.

NEW SPANISH 3-4 ROOMS.
Large and light, frigidaire, ex. trans.; reas. rent. Inador, shower, beaut. decor.
GIFTS TO BRIDES AND NEW BABIES.
6133 S. Homan-av. S. E. corner.

3 AND 4 ROOM APT.
4 room has sun porch; very modern. 3 room, possession now. $50; 4 room, May 1. $55. 6158 S. Richmond-st. Hemlock 3243.

MODERN 6 ROOMS.
2d flr.; lge., light rooms; breakfast room; near schools; rental $70; occupancy May 1. 6128 S. Mozart-st. Pros. 9058.

6845-7 INDIANA-AV.
5 rm. apt.; electric refrig., tile bath, shwr. Ph Wentw. 1948. Rawson-Walker Co.

6 AND 3 ROOM APTS.
Modern; free electric refrigeration. Reasonable rent. Inquire 6205 S. Albany-av.

TO RENT—6931 MERRILL-AV., 1ST OR 2D, newly dec., 5 rms., inclosed pch., elec. refrig. Conv. to school and trans. Reasonable. Hyde Park 7537.

TO RENT—5434 WOODLAWN, 5 LG. RMS., tile bath, large front and rear porch.; electric refrigerator. See owner, 5432, 2D. Call Fairfax 1910.

TO RENT—6 RM. APT., 2 BATHS, REFR., glzd. slp. pch., $130, incl. heated gar., conc., furniture for sale optional. 6833 Merrill-av. Hyde Park 9502.

TO RENT—6 RS., 2D FLOOR, NEW BUILDing; hot water heat; on 50 ft. lot; very reas. 6630 S. Talman. Prospect 3938.

TO RENT—NEW, MODERN 2 FLAT; 4 AND 3 rms.; in-a-dor beds; good location; corner bldg. 6003 S. Artesian.

TO RENT—6 LGE. MOD. RMS., H. W. HT.; slp. pch., sun par., firepl., brk. gar.; nr. sch., pk., tra., $67.50. 7037 S. Washtenaw.

TO RENT—5524 S. SPAULDING-AV.; 4 rms.; furn. heat; gar. University 3143 R.

TO RENT—5 LGT., AIRY RMS., STM. HT. Gar. if desired; reas. 6422 S. Talman.

TO RENT—3, 4 RM. KITCH. APTS., $42.50 up. 6337 S. Campbell. Republic 3405.

TO RENT—STEAM HEAT FLAT, 5 Rs. in Marquette Manor, $60. Prospect 8635.

TO RENT—APARTMENTS.

SOUTHWEST.

OPEN FOR INSPECTION.
2750 W. 64th-st.; 2 rms., $45; 3 rms.$52.50
3140 W. 59th-st.; 2 rms.; free gas light and electrical refrigeration. 52.50
6215 Spaulding; 4 rms.; in-a-dor bed. 60.00
6321 California; 4 rms.; in-a-dor bed 60.00
6637 Spaulding; 4 rms., $57.50; 5 rs. 70.00
3041 W. 64th-st.; 4 rms.; cor. bldg.. 50.00
6101 S. Kedzie; 5 rms.; el. ref., showers.
GET OUR RENTING LIST.
OFFICE OPEN EVENINGS AND SUNDAY.
E. H. HALVORSEN & CO.,
3145 W. 63d. Prospect 8340.

BRIGHT, NEWLY DECORATED
4 rm. apts. Inador beds. Located at 63d and Western. Occupancy now or May 1st. Also 4 and 5 rm. apts.; located at 6325-29 S. Ashland-av. From $47.50 to $55. Also have another very desirable apt., second floor of a two apt. bldg.; 5 rms. Will be decorated to suit. Located at 6030 Rockwell. Rental $65 mo. With garage, $72.50.
H. W. ELMORE & CO.
Kedzie Branch Office: 6254 S. Kedzie-av. Tel. Prospect 2433.

3 AND 4 ROOMS
$55-$65.
4 room corner apt.; extra in-a-dor bed; sidewall fixtures; open doorways; new style decorations; brand new bldg.; possession May 1.
ANY REASONABLE INDUCEMENT.
JANITOR ON PREMISES.
2736 W. 64TH-ST.

AGENT ON PREMISES.
Beautiful extra lge. apts.; roll beds. 3 rm. dine. or kitchens. 6210 S. Troy. 3 rm.; bookcase; large porch, yard; 2433 Marquette-blvd.
4 room, large octagon parlor, bookcases; $55 and up. 2611 W. 64th-st.
R. J. NELSON, 2812 W. 63d. Prospect 1872.

NORTH.

Hugh McLennan & Co.

SPECIALIZES in the rental and co-operative sale of near North Side apartments.

20 E. Cedar-st.
Bungalow, 18th floor, 14 rooms, library, terrace, duplex studio living room.
11 rooms, library, 4 masters, 3 maids, duplex studio living room.
8 rooms, 3 masters, 2 maids.
6 rooms, 2 masters, 1 maid, duplex.

220 E. Walton-pl.
Bungalow, 10th floor, 8 rooms, tiled courtyard; 3 masters, 2 maids.
8 rooms, 3 masters, 2 maids.
7 rooms, 2 masters, 2 maids.

237 E. Delaware
8 rooms, 3 masters, 2 maids.
7 rooms, 2 masters, 2 maids.

222 E. Delaware
10 rooms, 4 masters, library, 2 maids.
8 rooms, 3 masters, 2 maids.

Rental Office—Tel. Sup. 3345.

Willoughby & Co.

Lincoln 3340.

10 E. Schiller-st.
8 ROOMS, FIREPLACE IN LIVING ROOM, 3 MASTER BEDROOMS, 3 BATHS, 2 MAIDS' ROOMS, PRIVATE LAUNDRY AND STOREROOM, AUTOMATIC ELEVATOR.

3122 Sheridan-rd.
8 ROOMS, FIREPLACE IN LIVING ROOM, 3 MASTER BEDROOMS, 3 BATHS, 2 MAIDS' ROOMS, AND AUTOMATIC ELEVATOR.
10 ROOMS, FIREPLACE IN LIVING ROOM, 4 MASTER BEDROOMS, 4 BATHS, 2 MAIDS' ROOMS, AND AUTOMATIC ELEVATOR.

2335 Commonwealth-av.
6 ROOMS, TILE BATH, 3 BEDROOMS, ELEC. REFRIG., CEDAR CLOSET, AUTOMATIC ELEVATOR.
4 ROOMS, TILE BATH, ELEC. REFRIG., CEDAR CLOSET, AUTOMATIC ELEVATOR.

S. E. Cor. Washtenaw and Arthur.
Modern 4 rm. apts., with in-a-dor beds. Free elec. and refrig. Will deco. to suit. Inq. Janitor on prem., or call renting dept., Cent. 4870.

TO RENT—3-7 R. CHOICE....$50 TO $90
4 rooms, 3800 Wilton, at L........$60
3-4-5 rooms, 1000 Dakin, near L..$55 to $80
4-5-6 rooms, 4701 Winthrop......$65 to $90
5 rooms, 901-07 Edgecomb........$80
4-6 rooms, 1133 Bryn Mawr.......$60-$85
5-6-7 rooms, 812 Barry.........$50 to $62.50
J. B. WALLER. Lake View 6480.

6 ROOMS—HI GRADE
1325 GREENLEAF-AV., NEAR LAKE.
2 sun parlors, sleeping porch, 2 tile baths, extra guest lav., 8 closets, Frigid.; beaut. grounds; equal to 7 or 8 rooms; nr. school and trans. Phone Hollycourt 2131.

5 Beaut. Rms. at Lake.
Great big light rms.; thoroughly mod.; incl. mech. refrg. and Craftex walls. 2 blks. to L. An ideal home; very reas. rent. Ph., or see today. Marsh, owner. 1237 Jarvis. R. P. 1783.

BEAUTIFUL 7 ROOM APT.
French doors leading from living and dining room to large sun parlor; 4 bedrooms; electric refrigeration; near bus and L. 7717 Sheridan-rd. Rogers Park 2527.

NR. LAKE; 5 RM. APT.
In mod. 6 apt. bldg., large rms., elec. refrig.; sun parlor, screened rear porch; will decorate to suit tenant; nr. bus, surface, L; reasonable rent. See owner.
720-22 BITTERSWEET-PL.

4525-9 GREENVIEW-AV.
Possession now or May 1st.
3-4 rm. apts., rollaway beds. Ideal loc.; attractive values. Will deco. to suit. See agt. on prem., or call renting dept., Cent. 4870.

WALKING DISTANCE.
231 E. Superior-st.; beaut. mod. apts.; 6 and 7 rms., 2 baths, elec. refrig.; reas. rent. Ph. E. H. Hughes, Long Beach 2988. Central 6074.

1232 JARVIS-AV.
Overlkg. lake; 3, 4, 5 rms.; new b[...]; ced. clos., green tile bth., shwr.; Craft. walls; nr. L; reas. rt.; imm. pos. Owner prem. 10-5.

4908-18 GLENWOOD-AV.
Mod. 4-5 rm. apts. Near shopping dist., excel. trans. See agt. on prem. or call renting dept. Cent. 4870.

5838 KENMORE-AV.
Im. poss.; 6-7 large mod. sunny rms., 2 baths, sun par., rear porch; 1 blk. lake, bathing; 3 L trans., 4 schls.; yard. Edg. 5969.

ROGERS PARK.
½ blk. to lake; high grade 3 apt. bldg.; 6 large outside rooms; 2 baths; Frigidaire; immediate possession. 1130 N. Shore-av.

54 E. DIVISION-ST.
7 rms., 3 baths, in 4 apt. bldg., Gold Coast; dec. to suit, on 3 or 5 yr. lease. Burton R. Colbert & Co., 22 W. Monroe. Rand. 2261.

New Bldg.—3 Rms. and Kit.
4250 N. Robey, nr. Montrose "L" Station, large, light, attractive; Frigidaire, $60-$65. Possession now. Open today.

7 ROOMS, 3 BATHS.
2d fl.; 2 sun porches, with view of lake; refs. Apply 3d floor, 915 Winona.

1609 Fargo-av., 1st Floor.
6 rms., 3 bedrms.; hot water heat; rent reasonable; 2 blocks Jarvis-av. L station.

Edgewater Apartment.
6 large, light rooms; sun and slp. pch.; nr. lake, bus, L, surf.; reas. 1258 Norwood-av.

8 ROOM APARTMENT.
651 Wrightwood-av. Modern, good trans. Rent $100. Diversey 6289. Apply 1st floor.

TO RENT—5412 WAYNE-AV., BEST SEC. Edgewater, 2d apt., 6 lt. rms.; h. w. ht.; garage. Apply 1st floor or phone Long Beach 6674.

TO RENT—6 RMS., 837 EASTWOOD-AV., nr. Wilson L and lake; newly dec. and beaut.; possession now, $100. Sunnyside 9791.

TO RENT—HIGH CL. 7 R.; 2 BTH., BRKFS. r., 2 s. par.; Frigidaire; $165. Also 5 r., $100. Nr. L, bus, surf. 4639 Beacon-st.

TO RENT—1503 CHASE AND GREENVIEW. Mod. bldg., 5 lrg. rms.; elec. refrig.; tile bath; 3 blks. to L. Sunnyside 1334.

TO RENT—6 RMS., 2D AND 3RD; FREE elec. refrig; nr. Lincoln Pk. harbor; $85. 662 Buckingham-pl. Graceland 9705.

TO RENT—4846 N. WASHTENAW-AV., 6 rms.; alcove; sun parlor; glazed porch. Gentiles. Ravenswood 0361.

TO RENT—MODERN 5 AND 6 RMS., 648 Wellington. Light, con. apts.; perf. L surf. trans; nr. park, lake; mod.; elec. equip.

TO RENT—5982 RIDGE-AV., COR. PAUlina. 4 rms.; inador bed; sun porch; refrigeration. See janitor or call Kildare 8186.

TO RENT—MOD. 5 RM.; STM. HT.; NEWly dec.; hot water; garage; good trans. 2424 Belle Plaine-av. Juniper 8191.

TO RENT—ATTRACTIVE 4 RM. APT.; electric refrigeration; steam heat; excellent transp. 3953 Janssen-av. Buckingham 9105.

TO RENT—LARGE, BEAUT. 5 AND 3½ RM. apts.; refrig. free; reas. 4448 N. Ashland.

TO RENT—4411 BEACON-ST.; 6 RMS. SUN par.; $90; now vac.; all tr. Longb. 3581.

TO RENT—6 RMS.; LT., AIRY; WITH SL. porch; stm. ht.; $70. 4657 N. Hermitage.

TO RENT—5 ROOM APTS., $200 MONTH. 1400 Lake Shore-dr., Superior 6692.

TO RENT—4 R., LG., LT., MOD., HTD.; $62; gentiles; exc. trans. 2101 Lawrence.

TO RENT—COMFORTABLE 4 ROOM APT.; pri. pch., nr. Argyle L. 1264 Winnemac-av.

TO RENT—APARTMENTS.

NORTH.

Liepold & Hicks, Inc.

CASA BONITA
RIDGE-AV. AND JARVIS.
4 AND 5 ROOMS.
Large, light apartments, electric refrigeration, canvased walls, colored tile baths, gymnasium, swimming pool, indoor golf. Take private bus at Howard L.

POINCIANA
7631 EASTLAKE.
4 large, light rooms; electric refrigeration, tile bath; exclusive tenancy; private beach. See Mrs. Clayton.

7031-35 Sheridan-rd.
4 and 5 large, light rooms; near L and lake; elec. refrig. See these before renting. Fours, $70 and $75; fives, $95.

1506 FARGO
2-3-4 large, light rooms; tile baths, rollaway beds, fireplace. 1 block to Jarvis L, 2 blocks to lake. $55 to $75.

2 ROOMS
1200 Sherwin, at lake......$55
1658 Juneway, near L......$45
1404 Edgewater, 2d.........$50

3 ROOMS
1425 Chase, 2d............$62.50
7533 Ashland, large........$55
1664 Juneway $55

4 ROOMS
7518 Damen, 2d, 3d....$67.50
1904 Morse—refrig. $65
7602 Ashland, front..........$55
7304 Hoyne, front............$65
7644 Greenview, 2d, 3d....$65
6902 Lakewood, front.$62.50
7512 Eastlake, new, near lake and L..............$85

5 ROOMS
7411 Greenview, 3d........$80
1947 Birchwood, 2d....$87.50
7502 Hoyne $75
7365 Damen, 3d.............$95
7524 Damen, 1st.............$85

6 ROOMS
7631 Bosworth, 1st; new; elec. refrig.; near L......$130
1446 Jarvis, corner apt.; block to L..........$105
7710 Eastlake; 2 sun parlors, brkfst. nook; elec. refrig.; facing lake........$200

EVANSTON
5 ROOMS.
815 Brummel. Just completed. Exceptionally large rooms. Refrigeration. See agent $115
742 Dobson, new front apt., 2d floor. Tile bath. Refrigeration........$100
551 Hinman, 2d east. Refrig. Exceptional apt. in exclusive building......$100
739 Madison, 1st, cor. apt. Elec. refrigeration $82.50
120 Callan, 1st E. Refrig. New bldg. Near L $97.50
4 ROOMS.
803 Noyes, 1st. Mechanical refrigeration. Large front apt. Near L......$80
116 Callan, 1st N. Electric refrigeration. Fireplace. New bldg. Nr. L.$72.50
119 Elmwood, 2d and 3d. New bldg. Elec. refrigeration. Tile bath. Near transportation $80
718 Reba, 2 bedrooms. Exceptional apt. Near Main-st. L........$70
553 Hinman. Large rooms, good layout. Electric refrigeration........$85
735 Madison. Large rms. Refrig........$70
134 Clyde. Tile bath and kitchen. Refrig. Near L. See janitor...$75 and $80
CALL FOR COMPLETE LIST.
Open Evenings and Sunday.

Liepold & Hicks, Inc.
1569 Howard-st.
Hollycourt 2300.

5 ROOMS—$80.
6 ROOMS—$100.
Near Sheridan-rd. and Diversey-pkwy. A wonderful buy; convenient location; May 1st lease.
2819 CAMBRIDGE-AV.
See janitor or call Wirtz, Hubert & Little, 3152 Sheridan-rd. Wellington 3000.

4428 N. ASHLAND-AV.
3-4-5 room apartments, with extra in-a-dor beds; 1 block from bus and street car; immediate possession or May lease. Rents as low as $55 per month. See janitor on premises or call State 8071.

525-527 DEMING-PL.
Desirable 7 room apt., all outside rooms; 2 porches; blk. to Lincoln Pk.; 15 min. to Loop. Spacious closets. Moderate rental.
QUINLAN & TYSON, Inc.
40 N. Dearborn-st. Central 0227.

4 AND 5 RM. COR. APTS.
1 BLK. SHERIDAN-RD. BUS.
2 blks. Loyola L, lake, 2 pchs., yd. 1307 North Shore, cor. Lakewood. Briar. 5764.

TO RENT—3 RM. AND LARGE RECEPtion hall, half basement flat built for owner's own use; light, sunny; hot water heat; 2 blks. N. Wilson sta. Rent $42.50, incl. all gas and elec. 4728 Kenmore-av., Ardmore 0325.

5 Large, Light Rooms, $65.
1535 ARDMORE-AV.
English basement.
For information see Mrs. Maley, 1st apt. LONGBEACH 0942.

1129 LOYOLA-AV.
6 rms., 2 tile baths, shower; breakfast room; ivory finish; electric refrig.; in 3 apt. building; East Sheridan-rd. Shel.1538.

2 ROOMS, $47.50 TO $55.
3 rooms, $55 to $60.
Gas and refrigeration free. Near Loyola L. 6341-49 Magnolia-av.

920 LELAND-AV.
E. of Sheridan-rd.; 6 r. apts.; mechanical refrig., glazed in porch; immed. possess. Agt. on prem. or tel. Longbeach 4515.

544 SURF-ST.
2-3 rm. apts., mech. refrig.; 3 rm. avail. now; 2 rm. May 1. See Nelson, 1st apt.

LARGE 2 RM. APT., $50.
4 rm., $60 to $65; high grade, modern. Close to Howard L. 1734 Juneway-terr.

1345 JARVIS-AV.
Furn. or unfurn. 1 rm. apts.; elec. refrig., tile baths, free gas; gentile pref. Agt. on pr.

5 R., $77.50—AVAIL. NOW.
Ext. lg. rms., free gas; apply 1640-48 Pratt-blvd., agt. on prem. R.P. 0204.

TO RENT—1824 NORTH PARK-AV., ULtra modern 2-3 room kit., new bldg.; free gas, elec. refrig., showers, brackets, etc.; furn. lobby, etc.; $52.50-$75. Lincoln 8393.

6 Rms., Howard-av. District.
First floor, 3 apt. bldg., sunrm., sl. porch, ex. lav.; reduced rent. 7730 N. Paulina.

1107-09 NORTH SHORE-AV.
Mod. 6 or 7 r., newly dec.; elec. refrig.; nr. L, lake, bus; reas. rent. Agent on prem.

TO RENT—6 LIGHT, AIRY RMS., CRAFtex din. rm.; elec. refr.; new bldg.; gd. trans.; gar. opt. 6147 N. Claremont.

TO RENT—6 ROOMS, 2 BATHS, MODERN, opposite park, new junior high school. Rent $200. 2058 Foster-av. Longb. 9238.

TO RENT—900 MARGATE-TERR., MOD. 7 rm. apt., 2 baths; nr. lake; excep. low rental. Call 2nd apt. or phone Edg. 8407.

TO RENT—6 LIGHT ROOMS, 4632 KENmore-av., 3d; screened porch; good trans. $85. Ardmore 3381.

TO RENT—6 ELEG. MOD. RMS., SLPG. porch; Frigidaire; nr. good transp.; only $80. 4853 N. Winchester. Ph. Rav. 2823.

TO RENT—6 ROOM APT.; HOT WATER heat. 1415 Byron-st. Reasonable.

TO RENT—6 RM. FLAT, NEAR NORTH Side; rent very reas. Delaware 5244.

TO RENT—MOD. 5 OR 6 RMS.; H. W. HT. $70-$80. 1417 Thome, nr Glenwd. Shel.7403.

TO RENT—NEW 5 RM. MOD., $75; ELEC. refrig.; 1 mo. concession. 1532 Wilson.

TO RENT—6449 GLENWOOD, LOYOLA L. 6 r.; sun par.; glazed porch; 2 apt. bldg.

TO RENT—3530 N. PAULINA, 3D, 7 LGE. lt. rms.; stm. ht.; 4 bedrms.; exc. tr. $80.

TO RENT—6 LGT. RMS., STV. HT., $45; NR. L and Lincoln-av. 2247 Giddings-st.

TO RENT—APARTMENTS.

NORTH.

McMENEMY & MARTIN

North Wrigley Bldg. Phone Sup. 1130. Specializing in Exclusive North Side Apartments for rent and for co-operative sale.

3800 SHERIDAN-RD.
"AT THE BEND OF THE DRIVE"
Overlooking the Lake
The apts. in this new fireproof bldg. are the finest in the city. Permanent light and air. Reasonably priced.
6, 7 AND 8 ROOMS, 2 AND 3 BATHS.
Agent on premises. Building phone, L. V. 3833.

431 OAKDALE-AV.
15 STORY FIREPROOF BLDG., IN YACHT HARBOR DISTRICT, OPPOSITE THE PARK.
4-5-6-7 ROOMS.
Equipped with more than the usual appurtenances and planned with the real homelike conveniences.
Tile baths, showers.
Complete kitchen.
Kohler electric dishwasher.
General Electric refrigeration.
Canvased walls throughout.
Cedar closets.
Attractive lobbies, gymnasium.
24 hour service.
Restricted tenancy.
Inspection of the few remaining exceptionally planned, light and airy apartments will satisfy your every desire of a high grade apartment home.
Agent on premises. Lake View 5562.

219 LAKE SHORE-DR.
A 7 room apartment available. Building phone Sup. 1139. Agent on premises.

190 E. CHESTNUT
A 9 or 10 rm. apt. is now available in this exclusive bldg. Private driveway, elevator and doorman service.
There is also available a 7 rm. apt. on sublease.
Very attractive leases can be made at this time on these apts.
Tel. Sup. 9018.
Agent on Premises.

MANOR HOUSE
1031 BRYN MAWR-AV.
10 ROOMS, 4 BATHS.
12 RMS., DUPLEX, 5 BATHS.
Beautiful apartment homes in this most attractive bldg. Very reasonable rentals.
Tel. Lon. 8298.
Agent on Premises.

550 AND 559 SURF-ST.
GREEN BRIER AND COMMODORE APTS. 4, 5, 6, 7, 8 rooms. High class tenancy. Fireproof building. Elevator service. Mech. refrigeration and electricity free.
Building phone L. V. 0861.
Agent on premises.

1366 N. DEARBORN
Fireproof bldg. of established character.
6 ROOMS, 3 BATHS
4 ROOMS, 1 BATH
Agent on premises. Tel. Sup. 3442.

230 E. DELAWARE
Doorman and elevator service. Building with established prestige.
7 ROOMS, 3 BATHS.
Agent on premises. Tel. Sup. 5352.

CALL Sup. 1130
McMenemy & Martin
FOR COMPLETE LIST OF APARTMENTS AND FURTHER DETAILS.
SHERIDAN-RD.—Yacht Harbor district. Beautiful 7 room apartment, co-operative building. Unusual value. Sickness necessitates owner leaving town. Will rent term of years, furnished or unfurnished........$350
WALTON-PL., 12 rm., 4 bths., beautiful lge. rms.; one apt. to a floor; very exclusive bldg........$700
SURF-ST., 10 rms., 3 baths, in very exclusive 3 apt. bldg.; sun parlors......$275
SHERIDAN-RD.—6 rms., 2 baths, beautiful apt. overlooking Yacht Harbor..$175
PINE GROVE-AV., 6 rms., 2 baths; very fine bldg........$175
DIVISION-ST.—6 rms., 2 baths, conveniently located $160
55 E. OAK, 7 rms., 1 bath, 2d flr......$100

ALDINE-AV.
420-22-24-26
JUST WEST OF SHERIDAN. 6 AND 7 RM. APTS. RENTALS $115-$125. Open for Inspection.

REDUCED TO $80.
Beaut. new modern apt., 5 rooms, sleeping porch [plastered, papered, heated], 6 rooms efficiency; electric refrig.; Craftex walls, etc.; exceptionally sunny; very large fenced lawn in back; best location West Rogers Park. FERMOS CO., 3114 W. DEVON-AV.

NEW 3-4 ROOMS.
2016 Greenleaf, e. of Ridge; exceptionally desirable; refrig.; craftex walls, tile bath, and all modern features in this choice bldg. Agt. on premises. Ready May 1.
SCHOENLANK & KIRSCHNER,
1505 Morse-av. Sheldrake 8820.

4 ROOM APTS., $65
EXTRA IN-A-DOR BED.
Real bedroom; 7325 Clayton-ct., nr. Howard "L" sta., Clark-st. and Evanston car, and bus lines; imm. poss. Mullin, Shel. 7027.

920 OAKDALE-AV.
1 BLK. WELLINGTON "L."
4-5 ROOMS, $60-$80
Elec. refrigeration, free gas; in-a-dor beds.

TO RENT—4 RM. APTS.; IN-A-DOR BED in living rm. and one bedroom; large rooms; refrigeration; $75 up.
7 rm. apt., 3 baths, refrigeration; wonderfully large rooms; finest in city for the price—only $175. Agent on premises, 1217 Lunt-av.

6415-25 N. RICHMOND-ST.
4-5 rm. apts. with in-a-dor beds. Free elec. and refrig. Good loc.; will deco. to suit. Inq. Janitor on prem. or renting dept., Cent. 4870.

S.E. cor. Glenlake & Winthrop
2-3-4 rm. apts. Large, airy, light. Deco. to suit. As low as $55. Excel. trans.; 1½ blocks from lake. See mgr. on premises or phone Longbeach 7062.

1425-33 Summerdale-av.
Choice Edgw. loc., 4-5 lg. lgt. mod. rms., L, sur. tran.; very reas.; must see to apprec. See janitor on prem. Long Beach 7085.

6 RMS., 2 BATHS, 1ST FLR.
Sun parlor, phone booth, refrigeration; reasonable rent; garage optional; 1239 Jarvis-av. See Janitor at 1217. Sheldrake 6260.

TO RENT—1ST APT.; HI. GRADE BLDG.; 6 rms., 2 sun pars., bungalow style, 2 baths, shwr. rm., Frigidaire; good trans.; $250 mo.; consideration given to right party. 646 Bittersweet-pl. Wellington 8974.

TO RENT—DESIRABLE 3 RM. KITCHNT. apt., 4 rm., regular dining rm. and kit.; now; also 4 rm. with 2 bedrms.; all lge., lgt. rms.; 2100 Ainslie. Agent at building.

TO RENT—1233 WINNEMAC, 1ST, 5 LGE., light, all outside rms.; sun p., slpg. porch; priv. porch; 6 apt. bldg.; 1 blk. Argyle L, Bdwy. car; adults; Gentiles. Sunnyside 1863.

TO RENT—HIGH GRADE, LARGE 5 ROOM apt., sun parlor, glazed slp. pch., ivory paneled dining rm.; nr. lake, bus and L; elec. refrig. Ph. Armitage 0297, a. m.

6 Room 2 Flat Brick.
Sun par., scrd. back por., elec. refrig., jan. serv.; all trans.; $90; 4835 N. Winchester-av.

3 RMS., MODERN, $55.
4 rm., $65; 5 rm., $70. Near Linc. Pk.; 15 min. to Lp. 2511 N. Clark at St. James.

TO RENT—5 RMS., BLK. SCHOOL, NEAR park and C. & N. W.; $65. 4 r., din. r. fac. street, 20 ft. liv. r.; $65. 2147 Lunt-av. Longbeach 8833.

TO RENT—6 LARGE ROOMS, TWO BATHS, sun par., ivory trim; best barg. in Lake View. 3710 Pine Grove. L. B. 7991.

TO RENT—4 RM. APTS., IN-A-DOR, MECH refrig. Cor. bldg. $67.50 to $82.50. 4035 Greenview.

TO RENT—5 RMS. AND ALCOVE; STM. ht.; nr. good trans.; conces.; reas. Bittersweet 6839.

TO RENT—6 R. APT.; GREATLY REDUCED rental; mod. 3 flat; steam ht.; close to stm. and surf. tr.; 1525 Rascher. Edg. 0730.

TO RENT—2462 ORCHARD-ST., 6 LARGE rms., 2 baths, shower, glazed-in sl. pch., ivory fin.; good trans.; $135; avail. May 1.

TO RENT—6 RM. APT.; GLAZED PORCH; hot water heat; good transportation; reasonable; 1438 Catalpa-av.

TO RENT—6431 GREENVIEW, 6 ROOMS; sun par., scr. pch.; red. rent. Shel. 3638.

TO RENT—2D FLOOR 6 R., GLAZED IN PORCH. 1665 WINONA.

TO RENT—6 LT. R.; EL. REF.; PRI. PCH., yard; nr. lk., L, bus; $95. 929 Crescent, 2d.

TO RENT—1710 GLENLAKE-AV., 4 LARGE rms., 2d; immediate possession; $57.50.

TO RENT—5 CHARMING RMS., LGE. LIV. rm.; low rent. 843 Lakeside. L. B. 7991.

TO RENT—APARTMENTS.

NORTH.

H. O. STONE & COMPANY

SECURE OUR NEW CITY-WIDE RENTING LIST.
OUR CARS AT YOUR DISPOSAL.

Rogers Park Office
1532 Howard-st. R. P. 9200.

UNUSUAL
5 rm. apartment; has additional finished room suitable for sleeping porch; breakfast room or bedrm.; 6 rm. efficiency. 1522 JONQUIL-TER., 1 blk. to school. $95.

1322 BRUMMEL-ST., EVAN.
4 and 5 rms., in new bldg.; all apts. are light and airy with southern and eastern exposure; 1 blk. to L and surface line; rental $70 and $80. Agent on premises.

1417 SHERWIN-AV.
5 rm. apt.; tile bath; free electric refrigeration; lake, school and transp. in close proximity; unusual value. Agent on premises.

EXCEPTIONAL
4 and 5 beautiful rms. on lake; tile baths; electric icing; private bathing beach; reasonable. 1051 PRATT-BLVD. Agent on premises.

4 AND 5 RMS., EVANSTON.
Large modern apartments with side lighting; inador beds; near Main St., steam and elevated; very low rentals. See janitor at 730 REBA-PL.

7444 N. SEELEY-AV.; bungalow type 4 rm. apts. with general electric icing; rentals $70; inador beds; showers; excellent janitor service. Agent on premises.

7653 BOSWORTH-AV.; 4 large rms. with sun parlors and private rear porches; reasonable rentals; close, to school and all transp.

VERY LOW RENTAL
1 and 2 rm. apts.; 7745 HASKINS-AV.; 2 blks. to Howard L and shopping district; theaters and lake in close proximity. Conveniently arranged. Agent on premises.

Uptown Office
4742 BROADWAY.
LONGBEACH 3600.

5109 WINTHROP-AV. Four large, cheerful rooms; close to schools and churches. Near Edge. Beach hotel; now renting for $62.50.

5000 N. WINCHESTER-AV. Exceptionally choice three room apts.; corner bldg.; decorations to suit tenants; electric refrigeration at the extremely low rental of $57.50.

4440 LAWRENCE. New building. Two and three rooms with an abundance of closet space; every room on the outside; $45.

4909 JANSSEN-AV. Four ultra modern rooms in new building just completed, showing the latest builtin features, including electric refrigeration, tile baths and cedar closets; $77.50.

905 GLENGYLE—on the lake, 2, 3, 4, 5 room apts., furnished or unfurnished, with spacious living rooms, airy bedrms., ultra modern kitchens; private beach; renting now at prices within your reach.

4743-53 VIRGINIA-AV. 3 and 4 rooms, sun parlor and porch; all rooms have outside exposure, away from noise. Now renting for $52.50.

4630-40 N. RACINE-AV. Four and five room apts. close to Uptown shopping district, with its beautiful theaters and excellent transp., very reasonable.

OPEN SUNDAYS & EVGS.

TO RENT—2-3-4 RMS., IN-A-DORS, SHWRS. 4034-40 N. Ashland, 1st, 2d, 3d..$50-$75
2-3-4 RMS., IN-A-DORS, SHOWERS. 4225-35 N. Paulina, 1st, 2d, 3d..$52.50-$75
5 RMS., SUN PAR., SLEEP. PCHS.
545 Briar-pl., 2d $105
944 Irving Park-blvd., 4 rms., 2d........$70
631 Stratford-pl., 5 rms., 3d........$75
1443 Victoria, 3 rms., 1st, 2d........$50
736 Waveland, 4 rms........$80
READY & CORMACK,
944 Irving Park-blvd. Lakeview 6160.

They Say It's Beautiful
6022 N. FRANCISCO-AV.
6 ROOM APARTMENT.
Decorated in Georgian style and located in a choice new neighborhood 6000 north, 2900 west, with refinements, including cedar closets, garbage incinerator, electric fan ventilator in kitchen, tiled walls, refrigeration, etc.; $160 value at $115; with garage.

3740-50 Pine Grove-av.
NEAR GRACE-ST.
4 and 5 Room Apts.
Beautiful large, light, airy rooms; tile baths; in-a-dor beds; close to transportation. See these apartments first.
AGENT ON PREMISES.

NOW AVAILABLE
Delightful 4-5 rm. apts. Large rms., spacious closets. Mech. refrig. included in rent. Bldg. heated by oil, constant heat. See janitor, 5006-14 N. Hermitage-av.
E. A. HASTINGS & CO.,
4403 Sheridan-rd. Longbeach 4633.

Discriminating People
we offer lge. 5 rm. apt., attractive features and tasteful appointments that will appeal to home seekers. Inspect, will convince. Agt. on prem. 6414-18 N. Maplewood-av.
PRUDENTIAL REALTY CO.,
2345 Devon-av. Rogers Park 2027.

MARJON APTS.
1901-07 Estes-av. and 7062-78 Hilldale, new bldg, 3½, 4 and 5 rooms, canvas walls, tile bath, mech. refrig.; all the latest appointments. Agent on premises.
ROGERS PARK 7549.

853 LAFAYETTE-PKWY.
Between Sheridan-rd. and lake; 5 rms., $70; 6 rms., $75. Very large. 2 slpg. porches.

HOMELIKE 6 ROOM APT.
932-4 Lakeside-pl., betw. Sheridan and Lake; lg., cheerful rms.; 2d or 3d. front and rear porches; very reas. rent. Gentiles. Rav. 6111 or Edge. 5894.

2-4-5 ROOM APTS.
FACING LAKE.
Elec. refrig., tile baths, canvased walls; reasonable. Agent or janitor on premises. 1037 NORTH SHORE-AV.

636 WELLINGTON-AV.
Beaut. cor. 1st apt., 6 rms., 2 b., break. rm.; priv. gar.; elec. refrig.; unusual decor. Must be seen to appreciate. Lake View 6947.

6 RM. APT.—HIGH GRADE.
1st floor; very mod.; 2 tile baths, sun par., butler's pantry; French windows; priv. screened rear porch. 1635 Estes. Owner.

7065 RIDGE-BLVD.
Rogers Park; 5 large rooms and sleeping porch; 3 flt building; electric refrigertion; grage; concession; reduced rent. Shel. 3109.

3S-4S—$60 UP—LOYOLA L.
1333 North Shore-av., high grade; in-a-dors and elect. ref.; bus 1 blk. Rog. Pk. 7100.

1-2 R. Kit. Apts.—New Bldg.
$51 up, incl. refrig., gas; 1 blk. to L. 10 min. to loop. Ph. Div. 7506. 834 Fullerton.

4643 MALDEN-ST.
5 rms., pri. frt. and rear pchs., screened; Genl. Elec.; exc. trans. Lake View 4940.

8 ROOMS AND 2 BATHS.
5300 Magnolia-av.; large, light rms.; $150. Norton.

437 FULLERTON-PKWY.
1 blk. Lincoln Pk.; 4-5-6-7 extra large, attractive rms., newly dec., $75 to $150.

1-2 ROOM APTS., $45-57.50.
Ultra mod. new bldg. Bus, L, surf. 1215 Diversey-pkwy. Ph. Gra. 6062.

TO RENT—6523 FAIRFIELD, NR. DEVON; 5 extra lge. rms., s. p., slpg. pch.; indiv. h. w. heat; gar.; $70. Sun. 7026 or L. V. 0756.

TO RENT—6 LG., LT. RMS., ALL OFF hall, slp. porch; nr. Lin. Pk. and Diversey. Reasonable. 2843 Burling-st. Janitor.

TO RENT—2 RMS. AND KIT., INCL. LGE. dressing r.; newly dec.; as low as $40 mo.; stm. ht. 5926-34 N. Paulina. Div. 9500.

TO RENT — 6 R., 2D; ELEC. REFRIG.; Craftex din. rm.; extra lav. and shower; sun par., slp. pch.; rent reas. 1435 Catalpa.

TO RENT — 2-3-4 RMS., OVERLOOKING lake. 3927 Frontier-av., at Irving Park. MISS CARPENTER. Bittersweet 6400.

TO RENT—3 ROOMS, TILE BATH, FRIGIDaire; building 1 year old, strictly modern. Apply to janitor, 7643 N. Ashland-av.

TO RENT—4 RM. APTS., $130 A MONTH. 1400 Lake Shore-dr., Superior 6692.

TO RENT—4-5 RM. FLATS, NR. WILSON L sta. 1128 Sunnyside-av.; $60-$75.

TO RENT—BRIGHT SUNNY 3 RM. APT., $47.50; 4 rms., $57.50. 641 Cornelia-av.

TO RENT—1125 NEWPORT, 7 LG., LT. rms., dec. to suit.; gd.tr. $42.50.Newc.1379

TO RENT—1447 HOLLYWOOD, 6 RS., 1 fl., rear sun par., built in bath; reas.

TO RENT—2 LGE. LT. RMS., STM. HT., light; free; $32. 6408 N. Clark. Shel.4423.

TO RENT—APARTMENTS.

NORTH.

HOGAN & FARWELL

664 N. MICHIGAN-AV.
WHITEHALL 4560.

Secure our complete renting list of the best available NORTH SIDE apartment homes for rent and for sale.

Exclusive Agents.

73 EAST ELM-ST.
4, 5 and 6 Rooms

3400 SHERIDAN-RD.
11 Rooms—5 Baths
14 Room Bungalow

2600 LAKE VIEW-AV.
5 and 6 Rooms

400 DEMING-PL.
3 to 5 Rooms

2440 LAKE VIEW-AV.
4, 5 and 6 Rooms
With Garage.

111 East Chicago-av.
Studio Apts.
1 ROOM.

Attractive Rentals
Representatives at Buildings.

447 BELMONT-AV.
1 block west of Sheridan-rd.
4 ROOMS, $70
5 ROOMS, $80-$85
Good transportation.
1 block to Lincoln Park, golf links, etc.
Agent on premises.

MOVE IN NOW.
2 ROOMS—$65.00
1 RM., $60.
517 OAKDALE.
EAST OF BROADWAY [2900 NORTH] JUST COMPLETED 6 STORY FIREPROOF BLDG.; LGE. KITCHENETTES, FREE CARPET, GAS, LIGHT, REFRIG.; BEAUTIFULLY DECORATED. INSPECT TO 9 P. M.

540 STRATFORD-PL.
Close to Sheridan-rd., two very desirable apartments in an attractive residential 2 family apartment house. One duplex apartment of 14 rooms, 5 baths, occupying first 2 floors; 3d floor contains 8 rooms, 2 baths, sun parlor and sleeping porches. Individual garages. Large, well kept grounds. Possession May 1.
PAUL STEINBRECHER & CO.,
CENTRAL 4985-6250. 7 S. DEARBORN-ST.

5 ROOMS AND SUN PORCH. FRIGIDAIRE.
Fireplace, bookcases; new; low rents. See them today. Agent on premises. 561 Aldine-av. Call Lake View 7672.

NEW 3 RMS., $70 TO $95
Modern 3 rm. apts., fireproof building, just recently opened; 1 block to lake, 1½ blocks to L; includes light, gas, refrigeration, and carpeted floors.
5820 KENMORE. LONGBEACH 6989.

CONCESSION
MONTH OF MAY FREE.
4 large, light rooms; arched openings; shower; elec. refrigeration; linoleum covered kitchen; 3 blocks to L. 4822 N. Talman-av., or phone owner, Keystone 6298.

NEW BUILDING.
Paulina Manor Arms. 4211-21 N. Paulina-st., 5 room apts.; 2 baths; canvassed walls; crystal fixtures; refrig.; elec. dishwasher; decorate to suit; agent on premises.
T. J. O'DONNELL & CO., Longbeach 1558.

7 lrg. rms., 2 baths, nr. lake.
Strictly high grade apt. for family in 6 apt. building; quiet, homelike neighborhood; bus and L trans. 926 Argyle-st., ½ block Sheridan. Phone Owner, Superior 7848.

ONE 4 RM., ONE 5 RM. APT.
Strictly modern, high grade bldg., best residential section of Rogers Park, for quick rental. $65 and $75. Call Superior 6463 or see janitor, 1654 Farwell-av.

3 ROOMS, $60.
3708 N. Marshfield-av., nr. Addison; bus, modern; bedrm. and in-a-dor; very desirable. Attractive deal to good tenant. Owner Sheldrake 8820.

3 Large Rooms, $53.
Sunny 2d floor, south front, west exposure; 4 closets; inador bed and bedrm.; Oct. lease. 1736 Juneway-terr. Briar. 4577.

Modern 7 Rm. Apartment.
2d floor; sleeping porch; back yard; good transportation; reasonable. 1500 Wilson-av. Ravenswood 8095.

ANY REASONABLE OFFER
accepted: mod. 4 rm., cor., large, light, newly dec. apt.; nr. L. Inq. 6622 N. Clark-st.

Mod. 4 R., Stv., $38-$42-$45.
Nr. Diversey L; tile bath; easy to heat; also garage; $8. 1042 George-st. Irv. 6846.

NEW BUILDING.
Ideal 3 and 4 rm. apts., corner Lill and Racine-avs. $60 and $65.

REASONABLE RENT.
6 rms., 2 baths; Frigidaire; also 4 rms.; gd. trans. 717 Cornelia. Ph. Sunnyside 9028.

DAYLIGHT STUDIO.
1,500 sq. ft., 43 E. Oak-st., suitable living quarters and business. Superior 3919.

6 ROOMS—$85.
Large rms.; nr. Sheridan L, bus. See them at 3842 Sheffield. Call Lake View 7672.

TO RENT—5 ROOMS; STEAM HEAT; FURnish own heat. 2513 Cullom-av., 2d apt. Keystone 10241.

TO RENT—1526 ARDMORE, EDGWTR., NR. Senn Hi.; 5 lg. lt. rms.; screen pch.; gentiles; $75. Sun. 7026 or L. V. 0756.

TO RENT—NEW, MOD., 6 RM. 2 BATH apt.; tile kitchen, bath, brkfst. nook; cedar clos.; incin. Gar. 6221 N. Fairfield.

TO RENT—633 WELLINGTON-AV.; RESIdential apt. 2d; eight light rooms; modern; now ready; $115. Graceland 3784.

TO RENT—6 LG. LGT. RMS., 1ST APT.; h. w. ht.; poss. at once; will sell furniture reas. Rent $70. 1257 Argyle.

TO RENT—4 RMS., $57.50; 5 RM. APT., $67.50; Ravenswood. 4507 N. Paulina near L, surface, R. R., bus. Rog. Pk. 9436.

TO RENT—2 ROOM APT., $85 MO. 1400 Lake Shore-dr., Superior 6692.

TO RENT—3508 BROADWAY, STEAM HT., 5 rms., $65; vacant; concession.

TO RENT—4 MOD. R.; LATEST IMP.; AT lake; barg. 816 Montrose. Buck. 2879.

TO RENT—4 RM., LT., NEW BLDG., STM. ht., $60. 2723 Thorndale. Longbch. 7150.

TO RENT—5 RM. MODERN, NEAR LINcoln Park. Rent $75. Div. 7299.

TO RENT—5 RMS., S. P., $70, BLOCK ADdis.-Lin. "L" and surf. 1830 Patterson-av.

TO RENT—APARTMENTS.

NORTH.

H. O. STONE & CO. OFFERS

1320 N. STATE
(West of the Drive)
There are still available in the outstanding building several 7 and 8 ROOM apartments—some with the Studio-living room and duplex arrangement. All of the apartments have 3 or more baths, ample closet arrangements; wood burning fireplaces.
1320 NORTH STATE-ST. is in Chicago's finest residential section close to the Park and the Lake. Some of Chicago's prominent families now occupy many of the apartments in the building.
These apartments can be LEASED or purchased on the RENTAL-PURCHASE PLAN.
Our representative on the premises will be glad to show you these outstanding apartments.
Superior 2837

222 E. CHESTNUT
(Sunny Exposure)
7 ROOMS—3 BATHS
AFFORDING EVERY RESIDENTIAL COMFORT—WITHOUT EXTRAVAGANCE.
The discriminating and appreciative apartment seeker with an eye to comfort, and tempered by a sense of values, will find these apartments exemplifying intelligent Twentieth Century living.
The advantage of the modern apartment home are here; selectivity of neighbors; walking distance to the loop; bus transportation at the door; a stone's throw from the Lake and the Park.
If you would be interested in seeing Chicago's finest 7 ROOM layout with unusual appointments, see 222 without delay.
Apartments FOR LEASE or FOR SALE. Representatives Always on the Premises.
WHITEHALL 6021

70 E. WALTON-PL.
4-5-6 ROOM APARTMENTS, $165 TO $330.
All recently decorated and affording splendid view of Lake and City.
DUPLEX APARTMENT
AVAILABLE FOR PART TIME. PRICED AT $330.00.
NEW EQUIPMENT
A water softener and filterer has just been installed which makes this building the most modern and up to date in Chicago's Fashionable Near North Side.
Delaware 6665

Waveland Manor
827 Waveland-av.
4 & 5 Rms., $60-$80
Apartments unusually bright, every room having outside light, artistically decorated and modern. 20 min. to loop by L, bus, and surface, close to schools and park.
Agent at bldg., or Phone Franklin 4[...]

550-60 ALDINE-AV.
NEAR BROADWAY.
3 ROOM APTS........$65
4 ROOM APTS........$75
5 ROOM APTS........$105
Beautiful rooms; some furnished; for immediate and future occupancy. SEE AGENT OR JANITOR ON PREMISES.

FINE 2 ROOMS—$55.
They are so desirable you must see them today. Each contains large living room, kitchenette, dinette, in-a-dor bed, spacious dressing closet, bath with tub and overhead shower. Splendid light, ventilation. Cool in summer. In new 6 story bldg. with automatic elevators and children's playground. Garage in connection. Rent $55 to $[...] with free gas and mechanical icing. THE HILLCREST, 5927 N. Clark-st. Sheldrake [...].

WALKER ELECTRIC DISHWASHER SINKS
INSTALLED THROUGHOUT. BOGEUS MANAGEMENT CO.'S PARK ROYAL APTS., WRIGHTWOOD AND HAMPDEN-CT. 1-2-3 ROOM APARTMENTS.

6 Large Rms., 2 Tile Baths.
Bght. home, sublease, ultra modern apt. of finest apptmts.; canvas tinted walls, crystal fixt., orn. archways and fireplace, large balcony rm., tile kitch., inlaid linol., elec. ref., [...] clsts., extra shower stall, ballrm.; rent $[...]. See 7520 Barton-st., nr. Howard and W[...].

4 ROOM APTS., $65
EXTRA ROLLAWAY BED.
Modern apartments; very attractive; canvased walls, ivory finish; plenty closets; fine residential neighborhood; 1 block to Loyola L station. 6514-22 Glenwood-av.

CHOICE 4 ROOMS.
1628 Lunt-av., east of Clark. Exceptionally choice Craftex walls; elec. refrig. free; col. tile bath, fireplaces, etc. Pos. May 1.
SCHOENLANK & KIRSCHNER,
1505 Morse-av. Sheldrake 8820.

FACING BEAUTIFUL PARK
Rogers Park's finest new 4-5 rm. apts.; elec. refrig., washer, mangler, tile bath, etc.; nr. schools, bus, L, and N. W. R. R.; reduced rental. Cor. Greenleaf and Rockwell.

1902 WAVELAND-AV.
Two 4 room modern apartments; steam heat; good location and wonderful transportation; 1 block from street car, "L," bus line, and steam road.

7 ROOM APT.
2 baths, sun parlor, glazed rear porch, mech. refrig.; 2d fl.; $175. Apply 510 [...] Cone-st. or call HENSEL-COFFMAN CO. [...] Broadway. Lake View 7633-4-5.

3 AND 4 ROOMS, $72.50.
Sun parlor, extra in-a-dor bed, large closets, mantel and bookcases, mechanical refrigeration free. Janitor, 825 Cornelia-av.

NEW BUILDING.
3933-43 Janssen. 3 and 4 rm. apts.; inador bed and bedrm.; refrigeration; built-in tubs and showers. O'Donnell. Longbeach 1558.

TO RENT—S. E. COR. CLARK AND BR[...]wyn, second apt., over drug store, suitable for doctor, dentist, etc. J. T. O'CONNELL, 11 S. La Salle. Randolph 1472.

5 RMS., $80. 6 RMS., $8[.]
2 blks. lake; very good trans.; decorate to suit. 712 Cornelia-av.

New Bldg.—6 Rms., 2 Baths
2042 Arthur-av., beau. apts.; elec. refrig., overlking. golf course; nice yd. L. V. [...]

NEAR LAKE.
6 lge., light rooms, bath and extra toilet; elec. refrig. Longbeach 5685.

$50 AND $55.
3, 4 rm. apts.; blk. L and bus; will decorate. 3504 N. Lincoln-st. Agent on premises.

5952 LAKEWOOD-AV.
Cor. Elmdale, beau. lrt. 4 rm. apts., refrig. See Mgr. or phone Longbeach [...]

6 RMS., 2 BATHS; FRIGIDaire. Reas. 933 Ainslie.

TO RENT—6 ROOM APT.; ALL ROOMS large and light; best transportation; reas. 5619 Winthrop-av.

TO RENT—HIGH GRADE APT. NR. LAKE, 4-8 rms., 700 Irving Park. $95-$175. Open Sun. 1-4. Wallter. 700 Irving Pk. L. V. [...]

TO RENT—4 RMS.; MODERN; STOVE HT., stoves furnished; 3d flat, corner; [...] Conc. Rogers Park 6005.

TO RENT—2450 SOUTHPORT; 4-5 RMS. stm. ht.; hot water; $35 to $50 per mo. Apt. F.

TO RENT—1421 WARNER-AV., 1ST APT. 5 pleasant modern rooms, furnace; [...] Wellington 9045.

TO RENT—FIVE ROOM APTS. 1401 [...]ing Park-blvd.; new building; [...] rms. See agent or Rav. 5774.

TO RENT—2 RM. APT., NEWLY DEC. [...] el. trans.; $38. 4868 Rockwell-st.

TO RENT—4 ROOMS; 200 FT. LAKE; $57.50; Craftex walls. Longbeach [...]

TO RENT—1 RM. AND KIT.; BLK. [...]rence L. 4845 Magnolia. Lon. [...]

TO RENT—1351 ROSEMONT, 3D; 4-5 RM. $65-$70; elec. refrig.; priv. rear porch [...]

TO RENT—4541 HAZEL, 2D; 5 [...] rooms; all off hall; reas. rent. Edge. [...]

TO RENT—4 RMS., $55; LIGHT, [...] exc. trans. 1214 Waveland-av. L. V. [...]

TO RENT—APARTMENTS. NORTH.
THE NE[...]
515 Briar[...]
2-2½-3 ROO[...]
440 BARRY-[...]
NEW BUILD[...]
A Few Bedroom[...] Left
420 SURF-[...]
2-5 ROOMS
BLDG. 2 MONTH[...]
601 DEMING[...]
2-3 Rooms, [...]
New Bldg.—Close t[...]
High Grade B[...]
ATTRACTI[...]
RENTALS
AGENT AT BUIL[...] OR CALL
COCHRAN[...]
McCLUER [...]
40 N. Dearbo[...]
CENTRAL [...]
Electric Ref[...]
2-4 Rms., $45.[...]
Duplex Apart[...]
40-50 W. SCHILL[...]
5909-23 N. Pau[...]
4-5 RM. APARTM[...]
ALL OUTSIDE [...]
SOUTHVIEW A[...]
WALLEN & S[...]
UNUSUAL VA[...]
1849 LUNT-[...]
2-3-4 RM. LT., MO[...]
LINO BROS., [...]
RENT FR[...]
WM. H. MULHOLA[...]
25 E. DELAWA[...]
618 OAKD[...]
8 Large Light [...]
FINE FOR BR[...]
5-6-7 ROO[...]
3638 SHERIDA[...]
1438 BELL[...]
4 RMS., 1958 BYR[...]
722 JUNIOR[...]
2 R. APTS. WITH[...]

TO RENT—APARTMENTS.
NORTH.

THE NEW 515 Briar-pl.

2-2½-3 ROOMS

FIREPROOF, SOUNDPROOF BLDG., ARRANGEMENT OF ROOMS—ALL APARTMENTS ARE OUTSIDE. PERMANENT LIGHT INSURED. BEAUTIFULLY DECORATED. CARPETED FLOORS. TILE BATHS. CRYSTAL FIXTURES. ABUNDANT CLOSET SPACE.

440 BARRY-AV.
NEW BUILDING
A Few Bedroom Units Left

Fireproof building in yacht harbor district, carpeted floors, tile baths and appointments. Immediate possession.

420 SURF-ST.
2-5 ROOMS
BLDG. 2 MONTHS OLD

Fireproof, soundproof bldg., overlooking park and lake. Carpeted throughout; tile baths; elevators.

601 DEMING-PL.
2-3 Rooms,
New Bldg.—Close to Park.

building, ideal transportation, beautifully decorated, all latest appointments.

High Grade Bldgs.
ATTRACTIVE RENTALS
AGENT AT BUILDINGS, OR CALL
COCHRAN & McCLUER CO.
N. Dearborn-st.
CENTRAL 0930

Electric Refrig.

arranged bedrm. apts.; fireproof, modern; the lake; free parking; 1 block bus. AINSLIE. Edgewater 0061.

4 Rms., $45.50-$80

WILSON-AV. 1 blk. bus, L, N. W. 1-2-3-4 rm. apts., $40 up. Sun. 8366. MALDEN. 1 blk. bus, 2 blks. L, 2 rms., light and gas free, $52.50 and See manager. Sunnyside 2945. GARY-PL. 1 blk. bus, lake and L. 3 and 4 rm. apts., $60 and up.

Duplex Apartments
40-50 W. SCHILLER-ST.
DEARBORN AT SCHILLER.
AND 9 ROOMS, 3 BATHS.
IMMEDIATE POSSESSION.
Harrison L. Van Schaick,
MANAGING AGENT.
100 S. La Salle-st.
Central 9656-9657.

5909-23 N. Paulina-st.
4-5 RM. APARTMENTS.
ALL OUTSIDE ROOMS.
Light and airy. See this if you want reasonable rent. $60-$75. Agent or janitor on premises.

SOUTHVIEW APTS.
New bldg., 1-2-4 large rooms, including bed, mech. refrig. and gas with service; good neighbors only; low $42.50-$50-$65-$67.50. Surface, Loyola W. R. R. and bus. See Leisch, 1712
WALLEN & SONS,
N. Clark. Rogers Park 6360.

UNUSUAL VALUES
1849 LUNT-AV.
Beautiful 4-5 rm. apts.; cor. bldg.; 1 blk. W. R. R. station and Clark-st. on bus elec. refrig., fireplaces, in-a-dor beds. janitor or phone Rogers Park 7100.

3-4-5 RM. LT., MOD. APTS.
Exc. trans. Reas. Agent on prem., 2701-11 Mildred-av.
LINO BROS., INC.,
647 Diversey. Bit. 1020.

RENT FREE
of May; 2-3-4 rm. mod. apts. at unusually low rentals, $45, $50, $55, $60 neighborhood; near L, surf. and walking distance from lake. Call 1151 near Racine. Bittersweet 9498.

TO RENT—ATTRACTIVE 5 ROOM APTS., northwest corner Addison and Rokeby 801-11 Bradley-pl., $65. 4 rms. parlor, 715 Sheridan-rd., $65.
W. H. MULHOLAND & CO.,
Sheridan-rd. Buckingham 3060.

625 E. DELAWARE-PL.
outside rooms; new Delaware Towers; lake; kitchenette; free electric range and refrigeration; carpeted; 5 option longer; immed. poss. Apply Whi. 5650.

618 OAKDALE.
Three sunny rooms and dressing room on floor in 2 flat bldg.; tile bath and near all transportation. Welling-

3 Large Light Rooms.
Modern; will dec.; screen pch., lge. Broadway car, bus, L; nr. Lin. Reas. rent. El. refrig. 665

FINE FOR BRIDES.
ranges, elec. refrigeration, painted all lt.; new bldg.; bed rm., living rm., kitchenette; $57.50. See the model furn. apt. Fullerton-pkwy., ph. Diversey 3932.

5-6-7 ROOMS.
parlor, 2 and 3 baths; mech. refrig.; old woodwork thruout. 2918 Pine Grove Longbeach 5040.

TO RENT—BEAUTIFUL 4 AND 5 ROOM 5001 N. Ashland. All modern; ideal transportation, excl. shopping center; liberal Apply L. E. Touff, Apt. 1, or

3608 SHERIDAN-RD.
FOR RENT OR SALE.
apt., 2d fl., 5 rms. $175. Carpeted.

TO RENT—3301 N. WINCHESTER, MOD. and 3 rms.; choice section; nr. all very desirable in every respect; as Apt. on prem.

1438 BELLE PLAINE.
4 r. apt.; canv. walls, tile bath. Imm. poss. P. A. Anderson, Shel. 1939.

5 RMS., 1958 BYRON, REAS.
Robey; 2 bedrooms; st. ht., lgt., mod. Best trans. Graceland 3113.

722 JUNIOR-TER.
Exclusive residential 2d apt., 8 rooms, 2 sun parlor, owner on premises.

2 R. APTS. WITH KITCHEN.
Large light apts., fireproof bldg. 2 blks. L sta. Ph. Rog. Park 0458.

TO RENT—4 R. WITH EXTRA INADOR lgt. rms. 5038 N. Lincoln-st.; Longbeach 5040.

TO RENT—HIGH GRADE APTS., NR. LAKE. $95-$175. $225-$360. E. Schiller-st. J. B. Irving Pk. L. V. 6480. Lake View 6480.

TO RENT—MOD. 5 RMS. EXTRA SUN closets; elec. refrig.; gd. trans.; 3d; corner. 1721 North Shore-av. Rog. Pk. 7623.

TO RENT—CHOICE 6 RM. APT.; LARGE elec. refrig.; glazed slp. pch.; lavatory. 6532 Newgard-av.

TO RENT—5 LIGHT RMS.; 2D FLR.; STM. elec. refrig.; porches; near trans. Warner-av. Phone Well. 8705.

TO RENT—6415 N. MAPLEWOOD-AV.; 4 all outside rooms; electric refrig.; new bldg. $75. R. P. 4118.

TO RENT—4 RM. APT. STEAM HT.; $40 1830 Wilson-av. Irv. 4083.

TO RENT—2 RM. MOD. KIT. APT.; GAS, free; 1 blk. park. 2476 N. Clark.

TO RENT—TO SHARE 5 RM. APT.; MARR. pfd. MATTSON. Sunny. 0604.

TO RENT—6 RMS., MOD.; AT LAKE; BARG.; Lakeside-pl. Buck. 2879.

TO RENT—LARGE LIGHT RMS.; STM. nr. Robey L. 4546 N. Seeley-av.

TO RENT—6 RMS., $85; 5 RMS., $75; L. 849 Grace-st. Central 6961.

TO RENT—APARTMENTS.
NORTH.

BAIRD & WARNER

640 N. MICHIGAN-AV. SUPERIOR 1855.
Our Complete Spring Rent List Now Available.

3030 Sheridan-rd.
10 ROOMS WITH 3 BATHS.
4 or 5 master chambers, automatic elevator. Elec. refrig. This apartment is offered at a surprisingly low rental.

435 Surf-st.
7 ROOMS, 3 BATHS.
Very large rooms, sun parlor, sleeping porches; 2 other porches; garage, electrical refrigeration.

515-521 Roscoe-st.
6 AND 7 ROOMS, 3 BATHS.
Sun parlor and breakfast porch; unusually well arranged. Large, light rooms. Remarkably low rentals for apartments of this type. Garage if desired.

458 Briar-pl.
7 ROOMS, 2 BATHS.
Second floor, detached 3 apt. bldg.; choice location. Large, pleasant rooms.

21 E. Elm-st.
6 ROOMS—10 CLOSETS—3 BATHS.
Remarkably low rental for smart location. Near drive, short walk to loop, colonial period design, elec. refrig.; wood burning fireplaces; all modern conveniences.

Sheridan-Surf Apts.
425 SURF-ST.
1, 2, AND 3 ROOMS.
$60 AND HIGHER.
Complete hotel service if desired; excel. location. View of lake and park; convenient transportation; large rooms; beautifully decorated; switchboard and elev. service. See Res. Manager, day or evening.

3638-50 Sheridan-rd.
4 AND 5 ROOMS.
Large, sunny rooms; modern fireproof bldg., facing lake and Lincoln park ext.; cross ventilation; elec. refrig. Attractive rentals.

The Chateau
[3900 NORTH]
4, 5 AND 6 ROOMS.
LARGE, LIGHT, AIRY.
SUBURBAN ADVANTAGES.
CITY CONVENIENCE.
ALL TRANSPORTATION.
BEAUTIFUL PRIVATE GARDEN.
BEST SCHOOLS, CHURCHES.
SHOPS AND THEATERS.
CLOSE TO PUBLIC PARKS.
BEACHES, GOLF COURSES.
AND YACHT CLUB.
$70 TO $100.
Thoroughly Renovated—Decorations to Suit.
801-825 SHERIDAN-RD.
F. E. LOCKE, AGENT.
3838 BROADWAY. LAKE VIEW 8340.

REAL RENTAL BARGS.
Close-in North Side Bldgs.
N. E. COR. RACINE AND LILL-AVS.
N. W. COR. MONTANA AND SEMINARY.
Extra Large 3-4 Rm. Apts.
Every convenience; in-a-dor beds, etc.
ONLY $57.50 TO $67.50
Agent on prem. O. H. Knecht. Linc. 1393.

3912-28 PINE GROVE
NEAR IRVING PARK.
2 ROOM APTS.........$60
3 ROOM APTS.........$75
4 ROOM APTS.........$90
Beautiful large, light, airy rooms; tile baths, in-a-dor beds. Some furnished. Agent on premises.
SEE THESE APARTMENTS FIRST.

FINE 5 ROOM APTS.
923 GEORGE-ST.—$75.
Unusually attractive apts. All newly decorated; white woodwork; ample closet space. Private porch. See Mr Hultin on premises, or call
COCHRAN & McCLUER CO.,
4613 Lincoln-av. Longbeach 7890.

6452 WAYNE-AV.
1st apartment in 2 flat building, 6 rooms, sun parlor, sleeping porch, garage available. 1 block north of Devon; excellent transportation; Loyola express, bus, and surface; nr. lake. An ideal place for one desiring home surroundings. Apply 1st flat or phone Rogers Park 6288. Rent reduced. $110.

8 ROOM DE LUXE APT.
3 baths and shower compartment; breakfast room; side drive garage; one block from elevated, lake, bus, and shopping district; 2 blocks from school. Poss. June 1. Rent $250. Apply 2d floor, 1350 Greenleaf-av. Phone Rogers Park 2716.

555 BRIAR-PL.
EAST OF BROADWAY.
5 rms., newly decorated; 1st and 2d fl.; steam heat; available now; $75 and $80. Janitor at 559.
MADISON REALTY CO.,
11 S. La Salle-st. State 8127.

TO RENT—
541 N. Michigan-av., near Ohio-st. Apt. F, 3 rms. and kitch., steam ht., hot water, elec. lt.; poss. May 1; rent $47.50. Agent there today, 2 to 4 p. m. See janitor or
MURRAY WOLBACH, 105 S. Dearborn-st.

$55 BARGAIN.
1010-24 Loyola, right at lake. 2 rms.; close to exp. L, bus, surf.; thoroughly mod.; showers; panel walls; in-a-dors, etc. See janitor 1022 Loyola. Also attrac. 3 and 4 rms., same address. Very reasonable.

SUBLEASE, $60.
5 room kitchenette, tile bath, showers, side lights; canvassed walls; Sheridan-rd. in Rogers Park; all transportation. Phone mornings. Briargate 1358.

3449 ELAINE-PL.
New, lge. 2 rm. apts., bet. Broadway-Halsted, at Cornelia; Linc. Pk., bus, surf., L; lge. closets; wardrobe; tile bath; shwrs.; elev.; $55 up, incl. gas, lt., ice. L. V. 0622.

653 BITTERSWEET-PL.
Nr. Lk. Shr.-dr., Lin. Pk., 3 apt. bldg.; 6 light rms., 2 baths; liv. rm. 25x18; sun rm., elec. refrig.; reduced. Ph. L. V. 1756, p.m.

Large 4 Rm. Kitnt. Apt.
With 2 bedrms. in exclusive 8 story bldg. nr. new outer drive. Master eqpmt. in kitchen, gas, lt., refr. 735 Junior-ter.

5953 WINTHROP-AV.
5 room apartment, modern, light, canvassed walls, tile bath. Near L, bus, lake; sublease reasonably. Longbeach 3095.

3, 4, 5 LIGHT ROOMS.
$42.50 to $65.00. 238 Garfield-av. See Janitor on premises.

1461 FARGO-AV.
Apt. 2d flr., 4 rms., $100. Carpeted.
PHONE SHELDRAKE 5177.

TO RENT—707 OAKDALE-AV., SUBLSE., reduced rental $65. 5 large rms., private rear porch, yard.
T. W. BUHMANN & SON. 2581 N. Clark.

4442 SHERIDAN-RD.
8 room apartment; $100; good transportation. Ravenswood 6717.

TO RENT—865 KING-PL.; 6 RMS.; LARGE back porch and yard; good trans.; quiet neighborhood; $67.50. First Realty Co., 56 W. Washington-st. Cent. 5151.

5 RM. EFF.; NEAR BEACH.
1241 Jarvis nr. "L"; rents reduced to $67.50. Janitor at 1217. Owner, Sheld. 6260.

5 ROOM CORNER APT.
Southeast exposure; elect. refrig. 6700 Newgard-av., cor. North Shore, Briar. 8515.

500 DIVERSEY-PKWY.
3 rm. apt., 6th flr.; $60; near Lincoln Park; good transportation.

TO RENT—REMODELED STUDIO: BDRM., kit., bath. Early American fixtures; wall paper, $90. Also 4 rm. apt. Del. 3924.

TO RENT—6 LIGHT AIRY ROOMS, $37.50. 4918 Janssen-av., near Clark and Argyle-sts. Phone Rav. 5843.

TO RENT—5 ROOMS, SUN PAR. AND PCH. Excep. large and light; newly dec.; surf. and L; $75. 1463 Winnemac-av.

TO RENT—4407 N. LINCOLN-ST.; NICE 2 rm. apt., ½ blk. to L; lge. closet space; $50. Ardmore 2878.

TO RENT—5 AND 6 ROOM APARTMENTS; good transportation; near lake. 731 Addison-st. Lake View 1510.

TO RENT—3-4 RM. APTS. EXTRA IN-A-dor. $60 up; near lake, bus. Howard ex. See owner Sun., 7723 N. Paulina. State 5475.

TO RENT—2 AND 4 RMS., NEW, IDEAL apts. 2239½ Lincoln-av.

TO RENT—856 GALT-AV., 1ST FLOOR, 5 rooms and sun parlor. See jan. on prem.

TO RENT—6 RMS., $40; LIGHT, LARGE; best tran.; nr. lake. 3400 N. Welling. 5701.

TO RENT — BEAUT. 3-4-5 RM.; NEW bldg.; reas. 6053-55 N. Mozart.

TO RENT—CHOICE MOD. SUNNY 4-5 RMS. 6001 Winthrop. Longbeach 1948.

TO RENT—APARTMENTS.
NORTH.

BAIRD & WARNER

4545 BROADWAY. LONGBEACH 1855.
Secure Our Rent List.

1020 ARDMORE-AV.
10 ROOMS, 3 BATHS.
In Edgewater's exclusive residential section; view of lake; elevator; large rooms; newly decorated; elec. refrig.; floors carpeted. Supt. will show.
3930 PINE GROVE-AV. 7 RMS., 3 BATHS. PRIV. GARAGE. Immediate possession; large rms., sun parlor, sleeping porch; Frigidaire refrig.; strictly modern apt.; entirely remodeled, in 6 apt. building.
714 SHERIDAN-RD., 6 large rooms, sun parlor, sleeping porch, 2 baths; $150.
906 AINSLIE-ST., sun parlor, 6 large rooms; well arranged; $150.

SIX ROOM APTS.
940 GLENGYLE-PL., refrigeration $110
4607 MALDEN-ST., large rms., refrig....$90
828 LAWRENCE-AV., open front porch.$90
4545 SHERIDAN-RD., good for rmrs..$100
4502 MAGNOLIA-AV., open front porch.$90
1107 LELAND-AV., good for roomers..$75

FIVE ROOM APTS.
4007 N. RACINE-AV., sun parlor........$80
849 CRESCENT-PL., in-a-dor bed........$85
858 LAWRENCE-AV., open front porch.$85
943 LAKESIDE-PL., open front porch..$80
4431 CLIFTON-AV., facing street........$65
5233 WINTHROP-AV., with alcove $75
4660 WINTHROP-AV., good transp.......$60

FOUR ROOM APTS.
1203 MONTROSE-AV., light rms., s. p..$65
437 CLIFTON-AV., light rms., good.....$55
804 LAKESIDE-PL., near lake...........$65
843 CRESCENT-PL., open frt. pch......$62.50
2446 LELAND-AV., sun parlor...........$60
624 CORNELIA-AV. $60
1206 FOSTER-AV., extra bed, refrig....$65
2614 FOSTER-AV., showers, refrig......$75
1057 ARDMORE-AV., light, open pch..$75

THREE RM. APT.
841 CRESCENT-PL., high Eng. base..$40

2 RMS. AND KITCHENETTE.
915 GLENGYLE-PL., free light and gas.$60
4501 GREENVIEW-AV., elect. refrig.....$55
1827 FOSTER-AV., incl. gas...............$50

1 RM. AND KITCHENETTE.
915 GLENGYLE-PL., free light and gas.$50
936 SUNNYSIDE-AV., good transp......$50

NEW BUILDINGS.
4875 N. PAULINA-ST., 4 rm. apt., free elec. refrig., Craftex walls, baths with showers; good transportation $80
4863-7 N. HERMITAGE-AV., 3 and 4 rm. apts.; free elec. refrig., canvas walls, art light. fixt., roller beds, tiled bath and showers; reasonable rentals.
5901-3 WINTHROP-AV., 4 and 5 rms.; canvas walls, refrig. Roller beds; high grade and reasonable rentals.

201 E. DELAWARE

LOCATION:
One block south of Drake Hotel, 9 blks to loop; special bus service at the door; shops, schools, churches; walking distance.
APARTMENTS:
New bldg.; large 3-4-5 rm. apts. with lake view; also facing Mich.-av. Ample closets, beamed ceilings. Craftex walls. Full hotel service. LIGHT, GAS, REFRIGERATION FREE.
RENTALS:
3 room bedroom suite.........$105-$115
4 room bedroom suite.........$130-$145
5 room, 2 master bedrooms each with bath.....................$185-$215
MANAGER ON PREMISES. SUP. 1480.

2 TO 3 ROOM APTS.
425 ROSCOE-ST.
Finest street on the North Side. A new 6 story fireproof bldg. of Roman-Italian design. Large storage rooms and laundries in basement.
FURNISHED OR UNFURNISHED
Ample closet space, with all tiled bath with tub and shower.
All floors carpeted. Gas, light, and refrigeration free.
PHONE BUCK. 2814.

PRATT-BLVD. APTS.
4-5 ROOMS.
Reasonable rent. Electric refrig., in-a-dor beds. Agent on premises.
1645-63 PRATT-BLVD.

PATRICIAN APTS.
401 FULLERTON-PKWY.
MAY 1ST POSSESSION.
One 1 room apt., $60.
One 1 room apt., $75.
One 2 room apt., $90.
Above rental includes gas, light, and electric refrigeration. Phone Mohawk 2960.

5 RMS.—ROGERS PARK
Very large rooms, beautifully decorated. Sun parlor and private rear porch. Frigidaire included in rent. 2d-3d apts. available now. Close to Howard L and school. 1630 Juneway-ter.
E. A. HASTINGS & CO.,
4403 Sheridan-rd. Longbeach 4633.

2 Mos.' Conc.; New Bldg.
2248 Farwell—4 R. Apts.
Opp. golf course; col. tile baths, rollaway beds, free elec. refrig.; high lighted walls; $77.50. Open to 9 p. m. Briargate 5711.

5 LARGE RMS., $75
Also one 4 rm. apt., firepl., bkcases., kitch. cabinets. S. W. cor. Berwyn and Robey. Bargain. Agent on premises, or
PRUDENTIAL REALTY CO.,
2345 Devon. Rogers Park 2027.

4 ROOMS, $62.50
1771 GRANVILLE-AV.
NEW BLDG.; IN-A-DORS; ELECTRIC ICE. 22 min. to loop; open; immed. possess. Minwegen, 1554 Devon. Rogers Park 2000.

6 ROOMS IN 3 APT.
at reduced rent; 3d floor; May 1; cool in summer; generous rooms and closets; near steam line, car, park and jr. high school; 2d floor tenant will show apartment. 2031 Berwyn, or call Palmer, Sheld. 0500.

3, 4, AND 5 ROOMS.
534-552 Brompton-av., cor. Pine Grove; very attractive apts.; excel. location; ivory finish; Frigidaire; $80 to $150.
O. P. CURRAN JR., 4521 BROADWAY.

NORTH EDGEWATER.
One block from lake; good transp.; high grade 5 rms. outside apt.; 2 baths; elec. refrigeration, incinerators; all modern appointments. See agent, 6305 Kenmore-av.

TO RENT—3645 GREENVIEW-AV.; NEW bldg., 4 and 5 rms., $75 and $95; California stucco, modified Spanish wall finish, arched openings, tile baths; free refrig.; rollaway beds; finest apts. on N. Side.

SHERIDAN-RD. NR. LAKE.
Greatest cut in rent. Spacious 2-3-4-5 rm. apts.; liv. rm. 22x14; frigidaire; bedrm. overlk. lake; best transp. 6369 Sheridan.

TO RENT—4 ROOMS, $77.50; EXTRA LRG. Sun room, reception; roll-away; free iceless. Howard L bus. Phone eves., 6 to 9, or Sundays. Rogers Park 4391.

TO RENT — 630 WRIGHTWOOD-AV.; 3D apt., six large, light rms., in detached bldg. Rental $100. See 1st floor or T. W. BUHMANN & SON. 2581 N. Clark.

1616 JONQUIL-TER., 2 R.
Mod. kit. apts., elec. refrig.; blk. Howard L, bus at door. See janitor. R. P. 3932.

ONLY $50-$55—MAY 1.
New outside kit.; 1 and 2 r.; 3 rm. eff. 1157 Diversey-pkwy. Bus, car at door.

$42.50 UP; 2 AND 3 ROOMS.
1 block to lake, "L" bus, surface lines. 820 Edgecomb-pl. Agent on premises.

4 ROOMS, $70; NEW BLDG.
Immediate possession. 3839 Janssen-av.; colored kitchen; refrigeration free.

TO RENT—4 RMS., SUN PAR., SUN PCH.; elec. refrig.; near schools and church; all trans.; conc. to May 1; $67.50 and $75. 1700 Greenleaf-av., N. W. Cor. Paulina.

TO RENT—1326 WINONA, NEAR BROADway. 5 and 6 large, light rooms and sun parlor; steam heat; 1st and 2d floors; good transportation. Tel. Ravenswood 1817.

TO RENT—MODERN 4 ROOM APT., WALL bed and porches. Best trans. Rent $50. 2116 Seminary-av.

TO RENT—2146 DAYTON-ST., 1-2-3 ROOM kit., new bldg., free gas and elec. refrig.; ex. trans. $45-$65. See jan. or call Lin. 1393.

TO RENT — 4 BEAUTIFUL ROOMS, SUN parlor; good trans.; near L and lake; reasonable rent. Edgewater 0946.

TO RENT—ATTRACTIVE LARGE 4-5 RM. apts.; sun parlor, scr. por.; east of Clark; ex. trans.; reas. rent. 1631 Pratt-blvd.

TO RENT—SUBLEASE 5 ROOMS, SUN PARlor; 1 block to beach; tenant leaving city; barg. Agent, 4310 Clarendon.

TO RENT — DEARBORN-ST., 8 RMS., 1 bath, 2d fl., $125. Call Mon., Sup. 1132.

TO RENT—MOD. 6 RMS., 2 BATHS; REAS. 3652 Pine Grove-av. Buckingham 1164.

TO RENT—6 RM. APT., H. W. HT., $85. Ref. req. 3541 N. Irving-av. Grace. 9398.

TO RENT—CORNER 5 RM. APTS. 2559 Wilson-av.; only $75 mo.

TO RENT—4431 N. LINCOLN-ST., 4 RM. s. par., pch., in-a-dor bd.; snap. Cen. 7737.

TO RENT—5715 RIDGE; 5 RMS., SUN PAR. Special low rate. Open. Cen. 8624.

TO RENT—1332 BIRCHWOOD, OVERLOOKing lake. 4 large outside rooms.

TO RENT—5732 WINTHROP-AV.; 6 RMS. and sun par.; L, surf., bus; reas. rent.

TO RENT—APARTMENTS.
NORTH.

MAKE YOUR HOME

In an atmosphere of past, present, and future distinction.

73 EAST ELM

New Building Adjoining Lake Shore Drive.

4 Rooms—1 Bath
5 Rooms—2 Baths
6 Rooms—3 Baths

All Exposures.
Spacious Rooms.
Canvas Walls.
Cedar Closets.
Tile Baths.
Abundant Closet Space.
Electrical Refrigeration.
Elevator Service.
Incinerators.
Modern and Efficient Laundries.

REPRESENTATIVE AT BUILDING.
Hogan & Farwell, Inc.
EXCLUSIVE AGENTS.
664 N. MICHIGAN-AV. WHITEHALL 4560.

OPPOSITE LINCOLN PARK
NEW BLDG.
Special Roof Bungalow.
3 lge. rooms with lge. terr.
FULLERTON TOWER
415 FULLERTON-PKWY.
ALSO
MODERN 2-3-4 RMS.
RENT $77.50 TO $150.
CANVASED WALLS, FILTERED WATER. OPEN EVENINGS AND SUNDAY.
LARGE 5-7 ROOMS.
425 ALDINE-AV. 329 BELDEN-AV.
RENT $135-$225.
PETER F. REYNOLDS,
LINC. 1518. L. B. 5893. CENT. 4624.

BARGAIN
3-4-5 ROOM APTS.
SHERIDAN-RD., BLK. LAKE
Positively lowest priced high grade apts., all large, light, airy rooms; reception hall; numerous closets; in-a-dor beds; shower; every modern convenience; excellent trans.
7515-23 SHERIDAN-RD.
Agent will show or phone Central 6610.

Charming 1 Room, $45 to $50
Contains large living room with in-a-dor bed, roomy dressing closet, kitchenette and bath with tub and overhead shower; abundant light and ventilation; cool in summer; in large new 6 story bldg., equipped with automatic elevators, kiddies' playground; garage in connection; rent $45 to $50, with free gas and mechanical icing. THE HILLCREST, 5927 N. Clark-st. Sheldrake 0500.

2, 3, 4 ROOM APTS.
EXCEL. TRANSP. NEWLY DECORATED.
943 Edgecomb ....$50 up
861 Cornelia ....$58 up
722 Barry ....$47 up
4615 N. Ashland..................$48.50 up
SEE JANITOR ON PREMISES, OR PHONE BITTERSWEET 1600.

4 Rms., Loyola L, $62.50 Up.
MECHANICAL REFRIGERATION.
6570-72 Lakewood-av.; light and airy apts. Close to schools, etc.; come and see these reasonable apts.
SONTAG BROS., 2730 N. Clark. Bitt. 4932.

TO RENT—734-36 BARRY-AV., NR. Belmont L sta., 3 and 4 rms., stm. ht., in-a-dor bed; all outside rms.; $60 to $75.
1929-31 Winona-st., 4 and 5 rms.; stm. ht.; near Winnemac Park 4 rms. have in-a-dor bed; 5 rms., cor. flat, large light rms.; $60 to $75.
GEO. J. KAPPES, 3156 N. Clark-st.

TO RENT—APARTMENTS NEAR LINCOLN PARK.
One block north of North-av.; 5, 6, and 7 rooms; steam heat; modern; rents reasonable. Apply renting office, 1706 N. Wells-st. Phone Lincoln 5732.

BEAUTIFUL EXCLUSIVE
6 Room Apt. in New 3 Flat
building. Tile kitchen and 2 baths; latest decorations, canvas walls, Frig., kit. cab., pantry. Gentiles. 6229 N. Talman-av.

910 GLENGYLE-PL.
AT LAKE.
6 Rs., 2 Baths, Sun Par.
Extra large; 2d floor; slpg. pch.; will decor.; $125; garage opt. Longbeach 4688.

1202 GRANVILLE-AV.
Large, light 1-2 rm. kitch. apts., $50 to $57.50; canvased walls, French doors, large cabinet and closet space; near Granville L station, bus, street car. Agent on premises.

1627-35 CHASE-AV.
2½ rms., $50; 3½ rms., 5 rm. efficiency, $65; 2 blocks to L, surface and bus at door. Free gas and mech. refrig. See Bauer, 1633 Chase-av., or call Wallen & Son, Rg. Pk. 6360.

550 DEMING-PL.
2 and 3 rooms, near Lincoln park; light and airy; janitor on premises or phone Superior 1868.

ROCKWELL AND BERWYN
New 3, 4, 5 rm. apts., tile baths, showers, lg. rms., elec. refrig.; Rollaway beds. GEORGE E. WHITMORE, Agent. Man on premises.

TO RENT—547 ARLINGTON-PL., NR. PK.; close in; light and airy; 2 and 3 rms. and kitchenette apts.; good trans.; $57.50 and up. First Realty Co., 56 W. Washington-st. Cent. 5151.

1226 SHERWIN-AV.
4 room rear basement apt.; 7 room apartment, 2d floor. Rogers Park 0551.

2 ROOM APARTMENTS.
½ blk. L; stores, garages and lake; elec. refr.; $57.50. 1436 Jarvis. Briargate 6940.

6 ROOMS AT 6420 WAYNE.
Large rooms, modern, sleeping porch, garage; Loyola L, bus, lake.

1-2 R. KIT. APTS., $45 UP.
Fr. gas and elec.; nr. Addison L; showers; lg. lt. rms. 837 Cornelia. Ph. L. V. 1578.

518 FULLERTON-PKWY.
Near Lincoln Park, 2d apt., 8 large, light, modern rooms; $125. Keystone 0735.

1523 FARWELL-AV., 3-A.
3 rms., new, Frigidaire, etc.; nr. lake, L, bus; $75. Hollycourt 1939.

TO RENT—2-3 RM. APTS., BEST IN CITY; new bldg.; In-a-dor beds, baths, showers; 10 min. to Loop; ½ blk. Lin. pk. Save time, money, rent, $40 and up. 1645 N. Wells.

TO RENT — 6 MOD. LRG. LT. ROOMS; firepl., bookcase, shwr., with gar.; $85. 5748 N. Artesian, Ardmore 3686.

TO RENT—2042 EASTWOOD, 6 RMS., ALL light, off hall; 1 blk. from L station, $75. Concession. Lincoln 3138.

TO RENT—2233 BISSELL-ST., 3D APT., 8 rms., light, mod., steam heat; 1 blk. from express; $70. Diversey 5673.

TO RENT—MOD. 5-6 RMS., 2 BATHS SUN par.; glzd. pchs.; free refrig.; ½ blk. to lake; reas. 915 Margate-terr. Edge. 6352.

TO RENT—2-3-4 RM. APTS., IN-A-DORS, elec. refrig.; $50 to $62.50; concession 1416 Melville-pl. 4200 North, near Clark.

TO RENT—1966 AINSLIE-ST., LGE. LT., cozy 3 and 4 rm. apts., with extra in-a-dor beds. Longbeach 8585.

TO RENT—4 AND 5 RM. APTS., LGE. AND light; free refrig.; $65-72.50; must see to appreciate. 2412-14 Ardmore-av.

TO RENT—AT LAKE—701-3 JUNIOR-TER., 3, 4 rms.; ivory finish. Graceland 7610.

TO RENT—6 RMS., MODERN; NR. INdian Bdry. pk.; rent $85. 2414 Lunt-av.

TO RENT—1706 BYRON-ST., 6 ROOMS, sun par., 3d; $85; very light. Div. 3710.

TO RENT—5 R. APT., 647 BUCKINGHAM-pl., 3d; refrig.; deco. to suit.

TO RENT—4 LIGHT RMS., STOVE HEAT. 1710 Ainslie-st.; $40. Ardmore 2326.

TO RENT—3-4 LGE. LT. RMS.; IN-A-DOR; barg. 1-6 p.m., 4422 Greenview, Edg. 9051.

TO RENT—APARTMENTS.
NORTH.

Most Beautiful
2-3-4 RM. APTS.
4200 Hazel-av., cor. Buena.
BEAUTIFUL RESIDENTIAL LOCATION.
1 BLOCK L, BUS, SURFACE.
STRICTLY MODERN.
FREE LIGHT, GAS, REFRIGERATION.
CARPETED FLOORS AND ELEVATORS.
IMMED. POSS. AS OF MAY 1ST.
$60 TO $110.

5 ROOMS—2 BATHS
702-18 GORDON-TER.
½ BLOCK FROM LAKE AND PARK.
CANVASED WALLS. ELECTRIC REFRIG.

6 ROOMS—2 BATHS
COR. LAKE SHORE-DR.
AND GORDON TERRACE.
OVERLOOKING LAKE AND PARK.
BEAUTIFUL MODERN APARTMENT.
WALLS CANVASED. ELEC. REFRIG.
$160. $200.

7 ROOMS—2 BATHS
656 BUENA-AV.
OVERLOOKING LAKE.
HIGH GRADE 3 APT. BLDG.
SUN PARLOR, SLEEPING PORCH
ELECTRIC REFRIGERATION.

7 ROOMS.
815 BUENA-AV. Sun parlor, canvased walls, 2 baths, electric refrigeration; $140.
4151 SHERIDAN-RD; 2 baths; $135.

6 ROOMS.
653 BUENA-AV., overlooking lake; 2 baths, elec. refrigeration; $150.
628 SHERIDAN-RD., overlooking lake; 2 baths, electric refrigeration; $125-$135.
4176 CLARENDON-AV., sun parlor, 2 baths, electric refrigeration; $115.
906 CRESCENT-PL., front porch; $90.
4155 SHERIDAN-RD., modern; $90.
4071 KENMORE, large, light rooms; $75-$80.

5 ROOMS.
4162 LAKE SHORE-DR., corner apartment, overlooking lake and park; 2 baths, electric refrigeration; $190.
725 BITTERSWEET, ¼ block lake, sun parlor, sleeping porch; elec. refrig.; $115.
928 AIRDRIE-PL., sun parlor; $100.
757 BITTERSWEET, large, light rms.; $75.
3767 SOUTHPORT; corner apt. over drug store; good for doctor; $75.
1347 GRACE-ST., near school; $60.

4 ROOMS.
920 AIRDRIE-PL., sun parlor, $80.
4110 BROADWAY, large, light rms.; $62.50.
704 BARRY, extra door bed, $62.50.
BURT R KIELY,
4202 BROADWAY. WELL. 3460.

NEW BUILDING
OF
1 AND 2 RM. KITCH. APTS.,
1344 LUNT-AV.
$52.50 and Up
1 BLOCK TO "L" STATION, BUS, AND LAKE. FREE GAS, LIGHT, CARPETS, AND REFRIGERATION. SEE JANITOR OR AGENT.
PHONE
ROGERS PARK 1856.

7 STORY FIREPROOF
2-3-4 ROOMS
Furnished or Unfurnished.
426 SURF-ST.
Floors carpeted; gas light and mech refrigeration free; two elevators; switchboard; all tiled baths, with shower; mach. ventilator.
Reasonable Rent.
TELEPHONE BITTERSWEET 4636

UNUSUALLY CHARMING
2, 3 AND 4½ ROOM APTS.
So beautiful, comfortable and convenient you'll fall in love with them. Large living rooms with in-a-dor beds and roomy dressing closets; charmingly arranged breakfast rooms and kitchenettes; carpeted floors; tile baths with tub and overhead shower; a beautiful new 5 story bldg. with automatic elevators and children's playground. Garage in connection. Rents $57.50 and up with free gas and mechanical icing. See these apartments and you'll want to live in one of them. ELMWOOD MANOR, 1673 Pratt-blvd. Sheldrake 10334.

3740 SHERIDAN-RD.
AN EXCEPTIONAL BARGAIN.
6 ROOMS, 3 BATHS.
Apartments available at astounding rentals. Agent on premises. Call
PETER F. REYNOLDS,
BUCK. 4162. LINCOLN 1518.

2-3 Rm. Cor. Apts.
$45 AND $52.50.
5655 Ridge-av., cor. Magnolia, 1 blk. Bryn Mawr L sta., bus or surf. trans.; 3 blks. to lake; 2 in-a-dor beds in 3 rm. apt. LANG.

4 ROOM APTS., $65
FRONT APARTMENTS OVERLOOKING PARK AND LAKE.
Attractive apartments in new Lincoln Park extension; all rooms large, light, airy; paneled walls; plenty closets; surface, bus and L transportation. 806 Montrose-av.

SPECIAL RENTING.
$40 and up for beaut. 1, 2, 3 room kitchenettes in new fire and sound proof bldg., 2 blocks from Wilson L station; bus stops at bldg. 4600 Beacon-st., corner Wilson. Agent and janitor on premises. Be sure to see this before renting elsewhere.

Sublease—7 Rooms
7 large light rms., 1st fl.; real fireplace; sun parlor; sleeping porch; 2 baths; Frigidaire; back yard; near school; sacrifice for $125; 1 mo. concess. Rose. 5815 Winthrop-av. Ravenswood 8745.

626-40 WAVELAND-AV.
Large Living Rm. and Bedr.
3 room kitchnt. apts., large closets, $65; 4 rms., 2 bedrooms, $85; some furnished; free ice; near lake and transportation. See janitor on premises.

936-8 MARGATE-TER.
Large 6 rm. apts. with sun parlor and 2 baths. Decorated to suit. Ideal location. Excel. trans. Call Sunnyside 1908 or CHICAGO TITLE & TRUST CO., Renting Dept., Central 4880.

453 WEBSTER-AV.
5 rm. up to date apts.; Craftex walls; elec. refrig.; English basement. 2d floor. Tel. Lincoln 4918.

333 DEMING-PL.
5 large rooms; living room, bedroom, and dining room facing street; mechanical refrigeration; ideal location; excellent transportation. Agent on premises.

6 RMS., ½ BLK. TO LAKE.
927 Foster-av., sun parlor, refrig., 200 ft. to lake and bus; opp. Saddle and Cycle club; grass plot for children. $100. 1st apt.

OVERLOOKING LAKE.
E. of Sheridan; 6 lg., light rms., sun pch., slpg pch.; lib. concess.; immed. poss. 841 Lafayette-pkwy. Sunnyside 7211.

S. W. Cor. Ainslie-Winthrop.
4-5 room apartments; all rooms light; $55-$65. See janitor or call State 8884.

GEN. ELECTRIC REFRIG.
7721 Sheridan-rd., mod. 6 rm., 2 bath and encl. pch.; ½ blk. lake; reas. rt. R. P. 5816.

2-4 LARGE OUTSIDE RMS.
Frigidaire; mod.; sun par.; in-a-dor; lake; all tran. 3638 Pine Grove. Longbeach 7135.

5 RMS., ELEC. REFRIG.
Mod., glazed sleeping pch., light; reas.; ex. trans. 1457 Summerdale. Edge. 5100.

MOD. 2-3 RM. KITNT. APT.
$45 and up; lg., lt. rms., inador bed. dress. closet; newly dec.; concess. 4606 Lincoln-av.

Light, Attractive 7 Rms.
Rog. Pk., sun and breakfast rm., 2 baths, newly dec.; im. poss.; reas. Rog. Pk. 2182.

TO RENT—6 ROOM APARTMENT; ELECtric refrigeration; ½ block from Junior High; reasonable rent. 6643 N. Ashland. Rogers Park 2323.

TO RENT—1549 N. WELLS, 4 RMS. $40-$45. 1543 N. Wells, 6 rms., $60. Heat, hot wat., electricity. Flentye, 1542 N. La Salle, p. m.

TO RENT—6206 N. WASHTENAW, 6 LG., lt. rms., bkfst. rm., 2 baths, tile kitch., ice, gar., schools, surf. Owner, Shel. 0808.

TO RENT—4 ROOMS, $60. Beau. light apt.; elec. refrig.; gd. trans. 7227 Hilldale, 2d apt. Wellington 6116.

TO RENT — MODERN SUNLIGHT APTS.; steam heat; 4 and 5 rooms; reasonable rent. Apply R. W. Siegel, 4035 Southport-av.

TO RENT—6 RMS., 3D APT., ELEC. REFR., bkfst. rm., extra lav.; gar. Hollycourt 0005. 6309 N. Fairfield-av.

TO RENT—1209 CATALPA, 4 RMS., ELE. refrig., $65. 4552 N. Western-av., 5 rms., sun porch; $75. Winsberg. Sunny. 5845.

TO RENT—6 RMS., SUN PAR., ELECT. ref.; $90; gar. 1465 Balmoral. Sun. 9143.

TO RENT—4 RM. LIGHT MOD. APT. L, surf. trans. 1242 Winnemac. Edge. 6884.

TO RENT—6 LT. RMS., 2 BATHS, ENCL. bk. pch.; gd. trans.; reas. rt. R. Pk. 6589.

TO RENT—5 RM. APT., $67.50; STM. HT.; all light; best trans. 3340 N. Paulina.

TO RENT—4 RMS., STM. HT., $47. MRS. O'Keefe. 2223 N. Clifton. Lincoln 3557.

TO RENT—1141 LOYOLA, CORNER SHERIDAN-rd.; 5 rm. apt.; stm. heat.

TO RENT—8 RMS., STM. HT., REAS. RENtal. 2135 Cleveland. Diversey 9224.

TO RENT—638 GRACE-ST., 6 RM. MODERN apt., 3d, at the lake; exc. trans., $90.

TO RENT—APARTMENTS.
NORTH.

WIRTZ
HUBERT & LITTLE, Inc.
3152 SHERIDAN-RD. WELL. 3000.

THE NEW 3260 SHERIDAN
THE IDEAL LOCATION
6 RMS., 3 BATHS

VIEWS
A beautiful view of Lake Michigan, looking across Belmont Yacht Harbor and Lincoln Park. A five minute walk to the golf course and only a few moments' pleasant drive through Lincoln Park from the loop to the

GARAGE
in the building. Truly it leaves nothing to be desired in the way of convenience and home life.

535 CORNELIA
Just Off Sheridan-rd.
New twelve story fireproof building, of soundproof construction, overlooking Lincoln Park and Belmont Harbor.

1, 2 and 3 Rms.
INCLUDING
GAS AND LIGHT
NOISELESS MECHANICAL REFRIGERATION.
CARPETED FLOORS.
24 HOUR ELEVATOR SERVICE.
WATER FILTERED AND SOFTENED.
ABUNDANT CLOSET SPACE.
$60 and Up
Agent on Premises.
Open Evenings.

FINEST 9 ROOM
Apartment on North Side.
3 Baths, Extra Shower Rm.
SOLARIUM.
Only 3 Apts. in Bldg.
Side Drive to Priv. Garages.
714 JUNIOR-TER.
APPLY 2D APT.
OR
MILTON H. CALLNER CO.,
CENTRAL 1428,
OR YOUR BROKER.

2, 3 AND 4 ROOMS
Furnished or Unfurnished.
UNUSUAL ATTRACTIONS.
SPACIOUS LIVING ROOMS.
EDGEWATER COURTS.
5019-5035 Winthrop-av., near Argyle, half block from L express station, 2 blks. from bus lines. Kitchenettes of enameled steel. Optional double or twin beds. Light and gas free. Artificial refrigeration.
REASONABLE RENTS.
AGENT ON PREMISES.
5029 Winthrop-av. Ph. Longbeach 9529.

FIVE ROOMS.
PATRICIAN ANNEX,
OVERLOOKING LINCOLN PARK.
There will be available May 1 a choice 5 room apartment, overlooking Lincoln Park; 1 bath with tile shower booth; also extra lavatory; maid and valet service, together with efficient management and excellent patronage. Apartment can be inspected now. 411 Fullerton-pkwy., or ph. Mohawk 2960.

NEAR NORTH SIDE.
Kitchenette Apt. and Bath.
One rm. apts. with pullmanette and tile bath; either furnished or not, as desired, at attractive rates. Also one fine, large 1 rm. apt. unfurnished with In-a-dor bed; all night elev. service, walking distance downtown. Modern fireproof bldg. 720 CASS-ST.

NEW 6 APARTMENT
6 rooms, 2 baths, elec. refrig., $110 mo.; also 5 rms., $90 mo. Carmen and Washtenaw. Trans. and schools.

8 E. ELM-ST.
4 RMS., $85-$90.
Choice location, convenient to loop; apt. artistically decorated and equipped with fireplace, shower, Frigidaire, etc. See agent or phone Franklin 4206.

ULTRA MODERN
2-3-4 rm. apts.; Craftex living and dining rm.; refriger. free; kitchen cabinets; rollaway beds; priced right. Agent on prem. N. W. Cor. Devon and Robey, or
PRUDENTIAL REALTY CO.,
2345 Devon-av. Rogers Park 2027.

REDUCED RENT.
1528 PRATT-BLVD.
1 rm., $55; 2 rms., $57.50; 3 rms., $75; incl. carpet, gas, light, refrig., elevator service; nr. Morse L, bus at door.
SCHOENLANK & KIRSCHNER,
1505 Morse-av. Sheldrake 8820.

5 ROOMS DE LUXE
7602 Eastlake-ter. at the lake. Large, light rooms sun parlor, fireplace. General Electric refrig. Very attractive. Reasonable rental. Briargate 5450.

6344 N. Talman, nr. Devon.
Beaut. 5 large outside rooms, Spanish design; 3d fl.; free Frigidaire; near churches and schools, $77.50, 6 mos. lease or longer. Must be seen to be appreciated. Sheld. 8064.

TO RENT—3 RMS. 4 RMS.; BEDROOM and in-a-dor; dining rm.; kitchen, refrig.; canvas walls; showers; 2 blocks from L steam and bus; quiet residential st.; rent now; only a few vacant. 4609-19 N. Paulina. Call Lake View 7672, owner; agent on prem.

2 MONTHS' CONCESSION.
ONE 4 ROOM FLAT.
Large rooms, electric refrigeration, linoleum covered kitchen, owner on premises Sunday from 1 to 5. 1156 Cornelia.

7 RMS, FACING LAKE.
All lge., outside; 2 baths, lav.; 2 s. p.; $200 with gar.; gentiles. 7716 Eastlake-ter.

Genl. Elec. Refrigerators.
4 and 5 rms. and sun par., $72.50-77.50-$100; near lake, bus, Wilson exp.; E. of Sheridan; possession now. 920 Sunnyside-av.

11 E. ELM-ST.
Six rooms and bath; all light, modern rms. Desirable location.

10 W. ELM.
Only available 2 rm. apt. Lake view. GOODALL, Apt. 1105. Delaware 2760.

5 ROOMS, 1 BATH.
4453 N. Ashland-av.; lge. outside rms.; slpg. pch.; tile bth.; showers; best trans.

2-3-4 RM. MODERN APTS.
7703 Sheridan-rd. ....$50-$75
Apply office of bldg., or Ph. Longb. 2949.

TO RENT—EXTRA LARGE 4 RMS., AND in-a-door; steam heat; private porch; large yard; no objection to children, $55.00. 3553 N. Western-av.

5619-25 WAYNE-AV.
4 rms.; nr. Bryn Mawr "L"; elec. refrig. free; rent reas. See janitor or call Edg. 5651.

TO RENT—3716-18 N. CLARK-ST., 2D, TWO 6 rm. light, modern apts., $75. Wonderful layout for roomers. Will rent both to 1 party if desired. Buckingham 4757.

TO RENT—6231 N. FRANCISCO-AV., 5 RM. apt.; tile bath and kit.; elec. refrig. Henry W. Hoffmann, Devon and California.

TO RENT—7 LARGE ROOMS, 2 BATHS and sun parlor; heated garage. 4516 Greenview-av.

TO RENT—1359 THORNDALE, 6 LGE. R., slp. pch., elec. refrig., 2 baths; cor. bldg. LOWY, Edgewater 9038.

TO RENT—1625 GREENLEAF-AV., MOD. 5 rms., elec. ref.; will dec.; 1st fl.; $82.50. See janitor or phone Mr. Dunn. Rand. 7040.

TO RENT—MOD. 4 RM. APTS.; FREE GAS, elec. refrig., lg. porch; best trans., $60 and up. Owner on premises. 1709 Wallen-av.

TO RENT—1511 PRATT-BLVD., 5 RMS., beau. cor., sun par. apt., 3 blks. Morse L, lake; new elec. refr. Sheldrake 9003.

TO RENT—3 ROOM APT., ENGLISH BSMT. Near lake. 4636 Clarendon.

TO RENT—2D APT., 5 RM., STM. HEAT. 4821 Roscoe-st. $75.

TO RENT—4 RMS., $55; 5 RMS., $65-$70. 2300 Jarvis, cor. Ellwood. Gd. trans.

TO RENT—2-3-4 R. SUNNY APTS., $50-$60; 1053 Dakin, near Sheridan L. Well. 0168.

TO RENT—824 OAKDALE-AV., 9 RMS.; ST. ht.; newly dec.; reas. Wellington 5518.

TO RENT—4458 BEACON, 5 LGE. RMS., $90; electric refrigeration; excel. transp.

TO RENT—5218 N. DAMEN, REDUCED rent. 3-4 lg. lt. rms.; in-a-dor and bedrm.

TO RENT—2524 AUBERT, 2D—6 NICE, LT. rms., slp. pch., $65. Irving 8369.

TO RENT—APARTMENTS.
NORTH.

APARTMENTS OF DISTINCTION

Unrivaled as to location. Distinguished for their appointments, service and tenancy.

3400 SHERIDAN ROAD

11 Rooms, 5 Baths
14 Room Bungalow
Reasonable Rentals
Representative at Building.
Hogan & Farwell, Inc.
EXCLUSIVE AGENTS
664 N. Michigan-av.
Whitehall 4560.

O. P. CURRAN, JR.
4521 Broadway. Ph. Longbeach 2821.
2 AND 3 ROOMS.
828-50 Sunnyside-av.; in-a-dor beds, dressing room, kitchen or kitchenette....$55 to $60
4 ROOMS.
5140 Broadway, 3d apt., west $55
4444 Beacon-st., 1st, 3d apt. $70
719 Irving Park-blvd., 1st.....................$85
724 Waveland-av., 1st, 2d porch.............$70
4455 Magnolia, 1st; sun parlor $70
5 ROOMS.
5146 Broadway, 3d $65
903 Galt-av., 3d; Frigidaire $80
1241 Lawrence, 1st, 3d $70
4447 Magnolia, 1st; sun parlor...............$100
1049 Balmoral, 3d $80
3948 Pine Grove, 1st $115
1050 Ardmore, 3d $115
6 ROOMS.
5354 Kenmore-av., 2d $95
5800 Kenmore, 1st, cor.; 2 baths............$140
3954 Pine Grove-av., 2d, cor.; 2 baths...$140

LAKE SHORE DRIVE
$50 PER ROOM
Eleven rooms, with exceptionally high ceilings; four master chambers with private bath and showers; library with wood burning fireplace and walls paneled in solid mahogany; fully equipped service quarters; new inlaid linoleum throughout, including breakfast alcove, kitchen, butler's pantry and 2 maids' rooms with bath.
The arrangement of spacious drawing room, dining room and sun room is ideal for entertaining.
For inspection see doorman at 999 LAKE SHORE-DR., or phone
H. H. DECKER & CO.,
410 Wrigley Bldg. Superior 5178.

2-3-4-5-6 ROOMS,
$60 TO $110.
New fireproof bldg.; ½ blk. Sher-rd. and lake; 2 blocks Rog. Park, Morse-av. L sta.; street and alley newly pvd.; elevator apts.; free gas and refrig.; tile baths; showers; sidelights; canvased walls, etc.; good neighbors. Agent on premises.
1345-71 ESTES-AV.
WM. L. WALLEN & SONS,
6712 N. CLARK. ROGERS PARK 6360.

SOUTHEAST CORNER
Morse-av.-Clark-st.
NEW BLDG. READY FOR OCCUPANCY.
1-2 room efficiency apts., $50-$65; also corner 3 room apt., suitable doctor's or dentist's office; $100; floors carpeted; free electric refrigeration, gas, and light.
See representative on premises or phone.
JACOB KULP & CO.,
33 S. La Salle-st. Dearborn 8666.

FIVE ROOM APARTMENT.
N. E. corner Sherwin and Ashland-avs. One block Jarvis L, near lake, schools, and churches. Allow your rent money to buy in an exclusive 100% Co-op. building. Twenty apts. sold. See the four remaining apts. today.
William L. Wallen & Sons, Agents.
6712 N. Clark-st. Rogers Park 6360.

CORNER APT.
5 LARGE, LIGHT RMS., $80.
2003 ARTHUR-AV. AGENT ON PREM.
PRUDENTIAL REALTY CO.,
2345 Devon. Rogers Park 2027.

2-3-4
ROOM APTS.
Inador beds, refrigeration; $50 and up. 617-25 Melrose-st. See agent on premises, or phone Hensel-Coffman Co., Lake View 7633-4-5.

646 Sheridan
7 ROOM APT.
OVERLOOKING LAKE, 2 BATHS AND LAVATORY. LOW RENT. WELL. 0075.

$50 BARGAIN.
2 rm. apt., 3 rm. efficiency, 6528-40 Lakewood. 1 block Loyola exp., bus and surface; very comfortable; mod.; inadors; built-in tubs; French windows, etc. See janitor. Also attrac. 3 and 4 rms., same address; very reasonable.

TO RENT—807 BUCKINGHAM-PL., BEAUtiful 6 room flat; very light; near elevated and 4 street car lines; rent $75; present tenant has occupied flat for 12 years; go see this beautiful 2d floor apartment and phone owner, Ravenswood 3662.

FARWELL-AV. AT LAKE.
De luxe 4 rooms, facing lake and park; Gen. Elec. refrig.; extra wall bed; rent reas. for this location; Gentiles. 1125 Farwell-av. 6900 north.

N. E. Cor. Touhy-Damen.
$60 AND UP.
Real 4-5 rm. apts., elec. ref.; all apts. facing st. Except. value. Agt. on prem. or see Brennan, 1418 Howard. Rogers Pk. 9400.

Large, New 6 Room Apt.
tile bath; elec. refrig.; 1 blk. public and parochial schools; $100 mo.; heated garage. 6242 N. Washtenaw-av. Sheldrake 2086.

5404 KENMORE-AV.
2, 3, 4 room apartments; living room with in-a-dor bed; breakfast room and kitchen; gas and electric free; $50 up.

NEAR LAKE.
6 rms., $85; first class. Must be seen to be appr. 4636 Clarendon. See janitor.

TO RENT—4 AND 5 RM. APARTMENTS. Every room light; near transportation, Senn High school, etc.; reasonable rent. 5860 RIDGE-AV., cor. ARDMORE-AV.

506 Deming-pl., 3d Floor.
4 dec. rms., well arranged, plenty sun lt.; nr. park; rent, $60; sublease. Diversey 9137.

2-4 RMS., READY NOW.
Beau. lge., lgt. outside rms.; reas. 1655 Jonquil-terr. Rogers Park 5064.

5 LGE. OUTSIDE ROOMS.
1st-2d apt.; newly dec.; firepl.; stm. ht.; ex. trans., adults; gentile. Longbeach 3194.

Large 5 Rms. and Sun Rm.
High grade; glas. pch.; elec. refrig.; all trans.; imm. poss.; reas. 4028 Greenview-av.

TO RENT—1200-02 ROSCOE-ST., NEW COR. bldg., 3 and 5 rms.; stm. ht.; all outside rms.; free elec. ice; 2 blks. from Southport L sta.; $57.50 up. Agent on premises.

TO RENT—YOUNG MAN SHARE HANDsome four room apt. same; near N. S. bargain; ref. Superior 1820.

TO RENT—7727 N. MARSHFIELD; 5 LARGE rms.; sleeping porch and sun parlor; $85; 5 months' sublease.

TO RENT — 849 LAFAYETTE-PKWY., 6 rooms, 2d apt., $100; if you appreciate large, light, airy rooms at lake, see this.

TO RENT—MODERN 6 RM. APT. WITH garage and Frigidaire; special inducement. 2652 Winnemac-av.

TO RENT—6 RMS., BREAKFAST RMS., 2 baths; garage; near L and bus; bargains to desirable family. 1520 Birchwood-av.

TO RENT—ATTRACTIVE 5 RM. SUN PARlor apt., sleeping porch; Frigidaire; near Loyola L; $100. 6410 Glenwood. Holly. 2436.

TO RENT—3-4 R. KITNT. APTS. ONE furn., nr. L and surf. 4051 N. Paulina.

TO RENT—6 ROOM APT., 3 BDRMS. OFF hall. 622 Belden-av.

TO RENT—5 RMS., $67.50; in 2 FLAT bldg.; st. ht., glzd. porch. 2038 Estes.

TO RENT—MOD. 5 RM. APT., STM. HT.; reas. 4847 N. Rockwell. Long. 3644.

TO RENT—4 RMS., STOVE HT.; YARD; $35. 3344 Sheffield-av. Midway 5858.

TO RENT—2048 CLEVELAND, 1-2-3 RM. kit., free gas, elec. refrig.; $47.50-$60.

TO RENT—APARTMENTS.
NORTH.

WIRTZ
HUBERT & LITTLE, Inc.
3152 SHERIDAN-RD. WELL. 3000.

THE NEW 3270 SHERIDAN
4-5 ROOMS

The 5 room apartments are located in the corner of the building, with every room having an unusual view over Belmont Harbor.
A five minute walk to the golf course and only a few minutes' pleasant drive through Lincoln Park from your office to the

GARAGE
in the building.

534 STRATFORD
Sublease
6 Rms., 3 Baths
The Stratford building, located just off Sheridan-rd., on a quiet residential street, has been 100% rented since construction. The apartments are unusual—living rm. 26x16 ft., with a large wood burning fireplace. Dining room, 18½x19 ft., 2 large master chambers with colored tile baths.
A quiet residential atmosphere is assured you because there are only two apts. to each floor and only 26 apts. in the entire 16 story building.
Agent on Premises.
Open Evenings.

6827-29 LAKEWOOD-AV.
Elec. refrig., tile baths, showers; new bldg. Large and light rooms.
3 rms., bedroom and rollaway..........$80
4 rms., rollaway bed $90
5 rms., 2 baths, enclosed shower......$125

1540 ALBION-AV.
4 rms., elec. refrig., cor. bldg............$80

1308-16 NO. SHORE-AV.
4 rms., large and light $60

2143-45 CHASE-AV.
4 rms., cor. bldg. ....$57.50-$60

1544 HIGHLAND-AV.
3 rms., bedroom ....$45-$52.50

5647-49 WAYNE-AV.
Large rooms, private front porch, 5 closets.
5 rms., 1st or 2d ....$80-$82.50
ROGERS PARK REALTY CO.,
1215 Devon-av. Rogers Park 7338.

DELAWARE TOWERS
Cor. Delaware, Cass, Rush.
Four rooms; all face street.
One room; outside exposure.
All kitchens separate from dining rm.; with elec. stoves and big drain boards on sink; mech. refrig. Floors all carpeted. Food shop on premises. Garage in connection. Valet on premises.
CALL TODAY.

FRONTENAC APTS.
Installing New Frigidaire.
Offered at New Rentals.
4-5-6 rm. apts., open and closed porches; newly decorated; exceptionally large rms., quiet and exclusive; 2 blks. to L, 2 blks. from lake and park.
S. E. COR. IRVING PK.-CLARENDON-AV. LAKE VIEW 7672.

Excellent Location
2820 Cambridge-av., east of Broadway. 4 rooms, extra in-a-dor bed. Electric refrigeration, large rooms, $90 to $100 per month, which is very low rent for this type of apartment in such a desirable location. Agent at building.
H. H. DECKER & CO.,
410 Wrigley bldg. Superior 5178.

TO RENT—MODERN APTS., STEAM HEAT. 3-4-5 RM., EXTRA INADOR BED, $60-80. FR. GAS AND EL. LT. 930 OAKDALE.
2430 LINCOLN-AV., 4 RMS. $55
2876-2900 N. CLARK-ST.
2 RMS., PRIVATE SUN PORCH.........$47
4 RMS., PRIVATE SUN PARLOR........$68
4 RMS. $63
873 LILL-AV., 5 RMS. $40-45
TOPP REALTY CO. LINCOLN 0117.

2-3 Rooms, $42.50-$52.50
GAS FREE.
Large, light, newly decorated. Elevated trans. 2 blks. Excep. values. See agent on premises or call Dorchester 7515.
2617-25 BLAINE-PL.
NEAR LAWRENCE AND WESTERN.

LEAVING FOR EUROPE.
Sublease beautiful modern 7 rms., 3 baths, apt. at a sacrifice. Will also sell all contents if desired, consisting of exquisite furniture, oriental rugs, paintings, silver, linen, etc. Call Longbeach 9528 Sun. or week days Superior 6460.

Free Gas, Refrigeration.
Mod. 4 rms., in-a-dor bed; nr. Wellington L; $65. 910 Oakdale-av. Jan. on premises.

6 RMS., 2 BATHS
IN NEW DE LUXE 3 APT.
building; colored tile baths, electric refrigeration; $115. 1740 Albion-av. Sheld. 9100.

MODERN 4-5 RM. APTS.
Free refrigeration; all modern conveniences; new building. See owner or janitor on premises.
1619 LUNT-AV.

ROG. PK., 7 RMS., $125.
Reduced rental; all large outside rooms in 3 apt. bldg., thoroughly redec.; 2 tile baths. Best bargain in Rogers Park.
BRENNAN, 1418 HOWARD. ROG.PK. 9400.

Farragut & Damen (Robey).
N. W. cor., 1 blk. north of Winnemac Pk. New mod. bldg.; large outside, sunny 4 rm. apts.; reas. rent; free to May 1. See Mr. Bloomquist, cor. store. 5232 N. Damen-av.

LOVELY 5 RM. BARGAIN.
All lt. rms., newly dec., wonderful transp., plenty hot water, stm. ht.; only $60. 4547 E. Ravenswood-av. Edge. 8795.

1 Rm. Kitch. Apts., Nr. Loop,
$55 up; mod. fireprf. bldg.; el. refrig.; ex. tran. 1164 N. Dearborn. Agent on premises. Delaware 5816.

5 RM. BASEMENT APT.
Large, light rms.; near car; bldg. stm. ht., mech. refrig., shower bath; $50; good transportation. 6501 N. Mozart.

Biggest Snap in Rog. Park.
5 lg. rms., sun par., htd. slpl pch., 2d fl.; free refr.; conv. L. $85. Shel. 6178.

TO RENT—BEAU. 4-5 RMS., STOVE HTD. apts.; across from pk.; gd. trans. Rent $40 to $47.50. Apply Rasmussen, 1972 Winona-st., 1st Apt. or Albany 6042.

BEFORE YOU LOOK
at other apts. see these beau. 5 rm. apts. nr. lake, beach. 606 Aldine. Rav. 8087.

TO RENT—609 BELMONT-AV., 6 RMS., ST. heat. "L" station; ½ block. Janitor.
QUINLAN & TYSON, INC.,
40 N. Dearborn-st. Central 0227.

TO RENT—2D APARTMENT IN DUPLEX; 8 rooms; glazed porch; steam heat; modern; gentiles; excellent transportation. 1310 Carmen-av.

1453 ROSEMONT-AV.
5 lg. rms., glzd. pch., stm. ht., 2d fl.; also space in roomy gar.; reas. rent. Sheld. 0632.

TO RENT—6 RMS., SUN PARLOR AND sleeping porch; near lake. 932 Ainslie. Rieser. Sunnyside 8906.

TO RENT—5 RM. APT., 2D; LARGE SUN parlor; detached bldg.; good trans.; rent reasonable. 4515 Beacon-st.

TO RENT—4 RM. APT., SUN PAR., $55. 3 rm. apt., bedrm., porch, $50. 1402 Warner-av., near Clark-st.

TO RENT—1524 ELMDALE-AV.; 5 LGE. beaut. rms.; plast. slp. pch.; elec. refrig.; shower; nr. Senn h. s.; reas. Sheldrake 8988.

TO RENT—4-5 RMS., APTS., CORNER BUILDing; rental $55-$60-$70. 4868 N. Talman. Ard. 10213.

TO RENT—5 RM. 1ST FL. APT., INCLOS. glazed pch., high grade bldg.; best trans., nr. Wilson-av. L, bus. 4516 Beacon-st., $75.

TO RENT—4 RM. IN-A-DOR, OPEN FR. pch.; bl. L; $60. 6232 Winthrop. Lon. 8833.

TO RENT—4407 MALDEN, 5 AND 6 RMS., sun parlors; gd. trans. Longbeach 8159.

TO RENT—3 RM. APTS., STEAM. 2340 Lincoln-av. $40.

TO RENT—4 RM. MOD. NEXT TO LAKE, priv. beach, pk.; concess. 1229 Greenleaf.

TO RENT—4-5 RMS., SUN PAR., $60 AND $70. 1533 Cornelia, S. W. Cor. Bosworth.

TO RENT—5114 N. LINCOLN-ST., 4 RMS., mod., sun par.; at R. R., surf., schls.; $65.

TO RENT—3½ RM. APT.; STM.; NEW bldg.; exc. trans.; low rent. 1924 Roscoe.

TO RENT—APARTMENTS.
NORTH.

"1500 LAKE SHORE DRIVE"

THE ONLY ONE IN ALL CHICAGO.
A MAISONETTE!
The only one of this kind available at this time in all Chicago. A "house within a house." In other words, a two-story apartment with its own private entrance opening directly on Lake Shore Drive. The main floor contains a large reception room, master bath, library and spacious private ballroom. The second floor contains eleven rooms with 3 master baths, 1 servants' bath, South, North, East, and West exposure.
A few other apartments in this same building.
100% Co-Operative.
85% Sold.
Occupancy May 1st to October 1st.
ROSS & BROWNE
Managing Agents,
80 E. Jackson-blvd.
Wabash 1052.
Representative on premises.

7310 MORTON-AV.

1 BLOCK WEST OF RIDGE-BLVD.
4 LARGE ROOMS.
In-a-dor beds, bath and showers; must be seen to be appreciated. Janitor on premises or call owner. Randolph 4328.

S. W. Cor. Jarvis-Damen
3-4-5 RM. APTS.
$60-$87.50

Elec. refrig. and gas included in rental. All rooms large and light. Agt. on premises or call office. Briargate 1033.

426 BRIAR-PL.

1 blk. S. of Belmont, just W. of Sheridan. Chicago's foremost exclusive apartment dist.
5 ROOMS AS LOW AS $165.
4 ROOMS AS LOW AS $150.
2 ROOMS AS LOW AS $65.
Fireproof building. Day and night elevator attendants. Filtered water. Optional maid service. Free gas, light and refrig. Special concessions on 2 year leases. Carpeted if desired.
VISIT OUR MODEL APT.

TO RENT—3946 ROKEBY-ST., 3 ROOMS $60 [Free refrig. in above apt.]

3700 SHEFFIELD-AV.	5 rooms	$85.00
3702 SHEFFIELD-AV.	5 rooms	80.00
1008 WAVELAND-AV.	5 rooms	75.00
921 SHERIDAN-RD.	5 rooms	75.00
3824 ROKEBY-ST.	5 rooms	72.50
980 AIRDRIE-PL.	5 rooms	70.00
977 EDGECOMB-PL.	5 rooms	70.00
4136 BROADWAY	5 rooms	65.00
4021 SHERIDAN-RD.	7 rooms	75.00
4027 SHERIDAN-RD.	8 rooms	100.00

Edw. C. Hoyer & Company,
3947 SHERIDAN-RD. Ph. Lake View 0330.

ASHLAND AND JUNEWAY
(N. E. CORNER)

Best values in Rogers Park. Near Howard "L" bus and lake. 2 lg. rms., kitch'te; roll-a-way bed; 3 lg. room kitch.; extra wall bed and dressing closet; 4 lg. rms.; sun parlor and kitchenette, with 2 bedrms.; $55 to $85, with concession to May 1. SEE MRS. CLARK, 1550 JUNEWAY-TERR.

ADDISON MANOR
2 ROOMS—$50.

Gas, light free. Large attractive lobby. Elevated, bus, and lake 2 blocks. Maid service if desired.
620 ADDISON-ST.
LAKEVIEW 6979. MANAGER AT BLDG.

537-45 ROSCOE-ST.

¼ BLOCK SHERIDAN-RD.
6 rm. apts., 2 baths; new bldg.; electric refrigeration; canvas walls; finest appointments throughout; reasonable rent.

COZY 4 ROOM APT.

Opposite golf, park. Large, light rooms; pleasing decoration; electric refrigeration; rollaway bed.
2408 GRACE-ST.

3-4-5 APTS.

Elegant large rms., sun parlor; unexcelled transp., $50-$70. Inquire Supt., 2348 Wilson-av., 1st apt.

444 ROSLYN-PL.
2400 north; 2 blks. n. of Fullerton; ¼ blk. Lincoln Pk.; 2, 3 and 4 room apts., carpeted; in-a-dor; Frigidaire; tile baths with shower; fireproof bldg.; elevator; $65 up. Agent on prem.; LIBERAL CONCESSION.

TO RENT—MAY 1ST, 840 WRIGHTWOOD, 3d, 6 rooms, $60. Also 2610 Florence-av. [same building], 1st, 7 r., $70; steam heat, hot water, gas ranges, refrigerators; well kept building, near Wrightwood "L" station. See janitor or call Randolph 9121.

MOD. 5 RM. APARTMENT.
1 block east of Sheridan-rd., 2 doors from private beach; 5 large rooms, inclosed sleeping porch; double plumbing; $85 a month. See Jonesi, 906 Lafayette-pkwy.

4 ROOM APARTMENT.
Tile bath and kitchen; elec. refrig.; close to tran.; beau. dec.; reas. rent; conces. Apply 5327 Lincoln-av., M. Jones & Co.

Choice 3 Rm. Apt., Nr. Loop.
Mod. fireprf. bldg.; lt., airy; view of lake. 1164 N. Dearborn. Agt. on premises. Delaware 5816.

2-4 ROOM APTS.
Some with bedrooms. Rent $67.50-$80; real value. 1329-41 Estes-av. See agent on premises or phone State 5568.

3 Rms., $60-$65—Free Refrig.
Conces.; lg. out. rms.; 3 rm. Eng. bsmt., $45; best trans. 4607 Dover-st. Sun. 2651.

Yacht Harbor—6 Rms., $100.
Opp. Lincoln Pk.; view of lake; good trans. Best value in the district. 424 Aldine-av.

3445 ELAINE-PL.
6 lg. lt. mod. rms.; "L" Broadway, Halsted, bus. Call owner, Buckingham 5821.

TO RENT—GARFIELD-AV.-HUDSON-AV., 4-5 lg. lt rms., completely decorated; private rear porches; trans. and Linc. Pk. 1 blk.; $65-$80. Lincoln 1393. O. H. KNECHT.

2-3-4-5 ROOMS—$45 UP.
Elec. refrig.; wall bed; 5 rms., sun parlor; nr. lake, bus. L. Owner, 5314 Winthrop-av.

6550 N. ASHLAND-AV.
Spacious 4 r. flat, $70; beau. east frt.; lg. sun par., full bedrm. and extra in-a-dor.

729 JUNIOR-TERR.
Nr. lake; 5 rms., sun parl., elec. refrig., $85. Owner on premises. Ph. Linc. 2577.

TO RENT—1335 ELMDALE, 2D; IM. POS.; 6 lg. lgt. rms., sun parl.; electric refrig.; good trans.; reas.; near Senn High.

TO RENT—4-5 R. APTS., SUN PAR., MECH. refrig.; splendid Edgewr. loc. Inq. 3d apt., 6107 Glenwood-av. Longbch 5040.

TO RENT—4 RM. LIGHT APT. WEST OF Sheridan-rd.; elec. refrig. 552 Roscoe-st. Call janitor, Buckingham 2139.

TO RENT—1330 BIRCHWOOD-AV.; BEAUtiful 4 rm. apt.; sun par., decorated; open for inspection. Rogers Park 0541.

TO RENT—6312 MAGNOLIA-AV., MOD. 5 lge., lt. rms.; alcove; nr. lake, L, bus, sur.; $85.

TO RENT—1649 GREENLEAF-AV., COR. Paulina, 4-5 outside light rms. and sun porch; elec. refrig.; low rental.

TO RENT—4231 N. OAKLEY, 5 LGT. RMS. and slpg. pch. H. w. ht. Keystone 6233.

TO RENT—1454 RASCHER-AV., 5 LGT. rms.; sun par.; glas. pch.; $80. Sun. 2339.

TO RENT—5430 BROADWAY, MOD. 7 LT. rms.; stm. ht.; suit. rmrs. or doctor's off.

TO RENT—4 RM. APT., 160 E. SUPERIOR-st. Bowes Realty Co., Whitehall 7945.

TO RENT—5 LRG., LT. RMS. AND SUN par., $85. 1527 Granville. Briar. 8851

TO RENT—5 LG. RMS., 2 PCHS.; CHOICE. Inspect. 6164 Winthrop. Longbch. 1948.

TO RENT—4 ROOMS, STOVE HEAT, 5319 N. Robey-st.; reasonable; gd. trans.

TO RENT—APARTMENTS.
NORTH.

10 WEST ELM

1140 N. AT STATE-ST.
EACH APARTMENT IS A COMPLETE HOME WHERE INDIVIDUALITY REIGNS SUPREME

2 to 5 Rooms
WITH ALL THE ADVANTAGES

APPOINTMENTS INCLUDE
Spacious Rooms,
Canvased Walls,
Vaulted Ceilings,
Choice of Wall Paper for Bedrooms.
Beautiful Colored Carpets.

Rentals Ranging from $75 to $175
Under the Exclusive Management of
SAMUEL COLE

TO RENT—3314 SHERIDAN-RD., 14 RMS., 5 baths, sun parlor, elevator and doorman service. Indiv. laundries and refrigeration. Immediate possession.
3330 SHERIDAN-RD., 12 rooms, 5 baths, dressing room, sun parlor. Indiv. laundries. Elevator and doorman service.
257 E. DELAWARE-PL., exclusive fireproof building, overlooking lake; 9 rms., 3 baths; light on all sides. Wood burning fireplace and complete in every detail.
223 E. DELAWARE-PL., fireproof elevator building; 8 rooms, 3 baths, sleeping pch.
410 and 414 DIVERSEY-PKWY., adjoining Sheridan-rd. High class 3 apt. bldg.; light on all sides; 10 rooms, 4 baths; garage.
442 ALDINE-AV., near Sheridan-rd.; 7 rooms, 2 baths, sun parlor, 2 porches.
3018 SHERIDAN-RD., 8 large, light rms., 2 baths, extra lavatory; large screened pch.
517 BELMONT-AV., 2d and 3d apts.; 6 rooms, 2 baths, sun parlor, screened porch.
3145 CAMBRIDGE-AV., 5 rooms, bath, extra lavatory, toilet; refrigeration; fireplace.
1218 GRANVILLE-AV., 6 rooms and bath, extra toilet, 2 porches; light on all sides.
843 GRACE-ST., 5 and 6 rooms; large screened porch, overlooking yard.
455 WEBSTER-AV., 6 large, light rooms and bath; steam heat; modern.
PAUL STEINBRECHER & CO.,
Central 4985-6250. 7 S. Dearborn-st.

4 ROOMS.
4033 N. Kedvale, 3d apt., $52.50.
4519 Clifton-av., 1st apt., $60.
4339 Clarendon, 2d apt., $75.

5 ROOMS.
4039 N. Kedvale, 1st apt., $57.50.
4523 Clifton, 2d apt., $75.
3502 Pine Grove, 1st apt., $90.

6 ROOMS.
4031 Kedvale, 2d apt., $67.50.
850 Ridge-blvd., 3d apt., $125.
2439 Burling, 3d apt., $125. New bldg.
See agent or janitor on premises, or call JOS. JAY MILLER & CO., 2478 N. Clark. Diversey 1071.

NEW CORNER
6404 N. MOZART
CORNER OF DEVON.

2-3-4 high grade apts., all outside rooms; gas, elect. refrig. free; tile walls, showers; linol. kitch., dressing closets, In-a-Dor beds; canvas dining rms., glazed woodwork. $35 and up. Also large 4 rm. apt. with sun parlor, $57.50. 4245 N. Richmond. Palisades 6131. Owner on premises.
OPEN FOR INSPECTION.

2-3-4 ROOMS.
Exceptionally nice apts. at N. E. cor. of Thome and Hermitage; mech. refrig., in-a-dor, showers, mirror doors, etc.; $57.50, $62.50, $77.50. Will make good deal to right party; 2 blks. west of Clark-st. at 6300 North; 1 blk. to C. & N. W. R. R. Agent on premises.
SCHOENLANK & KIRSCHNER.
1505 Morse-av. Sheldrake 8820.

WALKER ELECTRIC DISHWASHER SINKS
INSTALLED THROUGHOUT.
WALLACH BROS.
FINE NEW 5 AND 6 ROOM APTS.
1733 PRATT-BLVD.

10 E. ELM-ST.
8 RM. DUPLEX

Corner apt., with 5 bedrooms, fireplace, shower on each floor, Frigidaire, etc. Convenient to loop and beach. Reasonable rental. See agent or phone Franklin 4205.

PRE-WAR RENTS.
858-60 LAWRENCE-AV.
East of Sheridan, near Lake, 5 rms., and alcove, 2d and 3d flrs., newly remodeled and decorated in latest style; large, light rms., bldg. entirely detached. Will give biggest bargain in Uptown District if rented this week. See me at bldg. daily from 10 to 6. Mr. Donellan.

1603 BERTEAU-AV.
4 RMS. AND PORCH, $55 UP.
All outside rooms with ample closets; quiet location, but convenient to good trans. See agent or Phone Franklin 4206.

4 ROOMS, KITNT., $60.
Large light rooms, newly decorated; 2 blks. to Howard L and bus; free gas; free rent to May 1. For information see agent, Groff, 7750 Haskins-st. or call WALLEN & SONS, ROG. PK. 6360.

$80—1325-35 FARGO—$80.
High grade 4 rms. in East Rog. Pk. residential dist.; nr. lake; canv. walls, elec. ref., tile bath, shower. Agt. on prem., or see BRENNAN, 1418 HOWARD, ROG. PK. 9400.

LAKE BEACH PK., $40 UP.
Apr. free; 2-4-5 r., new. dec.; poss. now; elec. ice.; cryst. lt., new stove, shades; in-a-dor beds; var. fl.; kit da. lt.; comb. fct. Jan., 1102 Pratt.

SNAPPY NEW 2 RM. APTS.
Light, airy, beau. dec., elec. ref., tile bath; immed. poss. Call Ind. 1210 for special rental. Agt. on prem. 2-5, 4121 N. Lincoln-st.

Attractive Apts. to Rent.
4 and 5 rm.; tile kit.; tile bath; free ice and free gas; very reas. priced. AGT. ON PREM. 6533-37 ALBANY-AV.

TO RENT—2142-6 LINCOLN PK. WEST, 7 room apts., 2 baths; very commodious and modern; overlooking Lincoln Pk.; greatly reduced rental. FRANKENSTEIN & CO., 110 S. Dearborn. Central 5753.

NEW BLDG., 5 RMS., $75.
1936 Roscoe, nr. Lincoln-av. and "L" Sta., attractive plan. Open today.

Beau. 6 Rm. Apt., 2 Sun Par.
930 Galt-av., near lake; 2 baths; Frigidaire; reas. rent; immed. poss. Edgewater 4166.

TO RENT—1619 MORSE-AV., 1-2-3 ROOM apts.; new bldg.; G. E. refrig., gas and lt. free; $50 and up. See janitor on prem. or ph. owner, Central 7815.

TO RENT—4 RMS., EXTRA IN-A-DOR BED; spacious closets; shower; built-in tub; free elect. refrigeration; reas. rent; avail. now or May 1. J. Stickler, 648 Buckingham-pl.

TO RENT—GOLD COAST, 13X20 LIV. R., in-a-dor, large dinette and kit., gas and elec. ref. free; $60-$70. 535 Wellington, e. of Brdwy., with bedr., $72.50 up. Lon. 8833.

TO RENT—4247 BROADWAY, 4 ROOMS, modern, $60.
4146 Clarendon, 4 rms., $65; 5 rms., $80. See janitors. Sheppley Bros., Dear. 1416.

TO RENT—6654-56 N. ASHLAND-AV., 4 R. cor. apt., $65-$70, with sun par.; large, light, and airy. Frigidaire. Orchid bathrm. and col. kitchen. Owner on premises.

TO RENT—4 AND 5 R. 1429 FARWELL-av., blk. Morse L; el. refrig.; crystal fix., tile bath. Owner, Briargate 6250, or janitor.

TO RENT—66 EAST OAK-ST.; 7 ROOMS, duplex apt.; $100; will decorate. Call Randolph 6641.

TO RENT—1 ROOM PULLMAN KITCHENette; free light and gas. $35. 2½ bl. L sta. 2717 Lawrence. Lon. 8833.

TO RENT—NW. COR. CHICAGO-AV.-STATE-st.; 5 rooms, stm. ht., elec. light. Rent $60. See janitor, or phone Rand. 6816.

TO RENT—3715 HAMPDEN-CT., NEAR LIN. Pk.; 9 large rooms, 2 baths, $175 per mo. Call Dearborn 1416.

TO RENT—MOD. 5 RM. COR. APT.; STM. ht.; nr. park; reasonable rent. See owner, 1941 Winnemac, or jan. on prem.

TO RENT—1505 DEVON, 5 RMS., MODern; $65. Now vacant. Longbeach 3581.

TO RENT—542 W. NORTH-AV. Desirable 4 room with bath.

TO RENT—3341 KENMORE, 6 RM. APTS. Lt. 1 blk. L, bus; overlg. lake. $85-$90.

TO RENT—1ST FLAT COR. 7 RMS., STM. heat; nr. L, surf., bus. 3656 Rokeby-st.

TO RENT—4623 N. ROCKWELL, 2½-2-4 rm. apt., refrig. ½ blk. to L.

TO RENT—3764 ROKEBY, 2D, 7 BEAU. cor. rooms, modern. Lincoln 8050.

TO RENT—CHOICE 4 RM. APT., EXTRA in-a-dor bed; modern bldg. 5310 Glenwood.

TO RENT—APARTMENTS.
NORTH.

3½, 4, 5 ROOMS
Exceptionally Desirable.

THE FARCROFT

1337 FARGO-AV. AT THE LAKE
[Just east of Sheridan-rd.]
12 STORIES OF GREATER APARTMENT HAPPINESS.

Introducing for the first time in Rogers Park the fashionable New York type apartment residences at rentals within average means.

A distinctive, well appointed, brand new building, with elevator service, telephone switchboard, maid service, charming old English lobby and lounge, gentleman's club room, etc.

Delightful spacious rooms, excellent closets, and magnificent view from many windows overlooking lake, boulevards, and shore line.

Rentals as low as $115 for 4 rms., including gas, light, and refrigeration. You will like this smart, beautifully located building. Immediate occupancy. Visit us today or phone Hollycourt 1860.

O. E. Tronnes Org.
MANAGEMENT AND RENTALS.
360 N. MICHIGAN-BLVD. STATE 0459.

3-4-5 ROOMS
WITH IN-A-DOR BEDS AND SHOWERS.
5037 KENMORE-AV.

Reasonable Rents
LOCATION:
One block west of Sheridan-rd., with every necessity, comfort and convenience close at hand: 2 blocks from Edgewater Beach hotel; beaches, schools and churches within 2 blocks.
APPOINTMENTS:
Large, light and airy rooms; all enameled tubs, paneled dining rooms; outside refrigeration; all white enameled gas ranges; beautiful lighting fixtures.
TRANSPORTATION:
Bus terminal right around the corner; surface lines two blocks; Argyle station of elevated one block.
READY FOR OCCUPANCY NOW
Agent on premises from 9 to 6 every day or telephone Central 1428.

FINEST CORNER APT. ON NORTH SIDE.
1435 Pratt-blvd., s. w. cor. Newgard, 2d fl.; 4 extra large sunlight rooms; 6 windows in living room; large reception hall; 4 large closets; large pantry; Frigidaire; extra rollaway bed with outside window in the bed closets; towel closet in bathroom. Also for rent 1st apt. at 1437 Pratt and 3d apt. at 6750 Newgard. These 3 apts. are the best real value in Rogers Park. 3 blks. to Morse-av. L sta., near churches, schools, stores, etc.; reasonable rentals. Janitor will show, or phone Franklin 1667 or after 6 p. m. Rogers Park 1928.

434 MELROSE
May 1st Occupancy.

6 ROOMS, 2 BATHS, FULLY CARPETED. Light gas, electric refrigeration free. Craftex walls, specious living room with fireplace, wide gallery, dining room separated by hand wrought iron gates.
Best Value in the Yacht Harbor District.
APARTMENT SELECTION SERVICE, INC.,
Randolph 9455. 180 W. Washington.

DUPLEX STUDIO APTS.
ITALIAN COURT

619 N. MICHIGAN-AV.
Near the loop in winter, near the lake in summer. COOK ESTATE, 161 E. Erie-st. Superior 2875.

COZY 3 RM. APTS—$60
3823 Rokeby-st., blk. west of Broadway; ½ blk. south Sheridan-rd. Excellent transp. Delightful apts. in hi. grade bldg. Rents at $60-$62.50 include mechanical refrig.
E. A. HASTINGS & CO.,
4403 Sheridan-rd. Longbeach 4633.

1357-67 GREENLEAF-AV.
$47.50, $65.00.
2 and 3 room kit. and in-a-dor; free ice; one block to lake and L station, bus and Sheridan-rd. See agent on premises or WM. L. WALLEN & SONS.
ROG. PK. 6360. 6712 N. CLARK.

2, 3, AND 4 RM. APTS.
7100 SHERIDAN-RD.
Beautiful, large, light rooms; extra in-a-dor beds; tile bath; canvased walls; electric refrigeration; facing lake; good transportation. Reasonable rental.

TO RENT—$50 BARGAIN—
1927-1931 Howe-st., 2000 north and one-half mile from Lincoln park. Three and one-half and four rooms. New building. Strictly modern. Extra rollaway bed in each apartment. Large living room 17½x15¼. $50 and $60. JOHN NYKOS, Manager, 1929 Howe-st. Diversey 5725.

462 BRIAR PLACE
7 rooms, 4 bedrooms, 3 baths, elec. refrig., canvassed walls; all outside rooms, white enameled gas stove. Exceptionally low rent to desirable tenant.

READY—MOVE IN NOW.
3-4 rms., in-a-dor beds, 4417 Clifton. $45-60
4 rm., large, 806 Roscoe-st., cut to......$60
4-5 rm., bargain; 1019 Ainslie-st.....$65-85
All reduced rents; bus, L, surf., lake. Janitors at all bldgs., and will show.

AT ROCKWELL STA. RAV. L
2614 Leland-av., 4 and 5 rm. apt.; modern; priv. sleep. porch; free Frigidaire; reasonable rental. Janitor on premises.

4 ROOMS.
4805 N. LINCOLN-ST.
Mod. lge. rms.; in-a-dor beds; cabinet space; best rent value in city. See agt. on premises.

$55 TO $65.
Four elegant, light, cheerful rooms; near school and trans. Agt. on prem. 1721 Morse-av.

TO RENT—ONE OR TWO FLATS IN CECIL apts., 1034-1058 Center-st.; stm. ht.; big yd. and porches; close to elev. sta.; 15 min. to loop; 5 min. to Lincoln Park; 4 rs. 1st flr., $53.50; 6 rs. 3d flr., $70. See janitor.

5 ROOMS, IN-A-DOR.
2012 Montrose-av.; lge., light, outside rms.; showers; closet space; pch.; yard; best transp.; only $75. Open for inspection.

SUBLEASE—BARGAIN.
5 large rms., 2 sun parlors; shower; reduced from $105 to $85. Sheldrake 1500.

NEW 2, 3, AND 4 ROOMS.
Arches; Frigidaire; 1 blk. N. W. sta.; 22 min. to loop. 1925 Granville-av.

7 ROOM APT., $90.
4 bedrooms; all light rms.; elec. refrig.; L, surf. 1300 Winnemac-av. Edge. 1499.

TO RENT—BEAUTIFUL 6 ROOMS, 2 FLAT, corner bldg., sun parlor, bookcases. French doors, shower bath, sleeping porch, hot water heat. 3656 N. Claremont-av.

1 MO. CONCESSION.
3-4 r., $50-$55. 3416-22 Lincoln-st.; stm. ht. Ring bell 1st fl. 3420. Rg. Pk. 8372.

TO RENT—4 RMS. AND SUN PARLOR, modern, steam heated apts.; basement, $30; 1st and 2d, $55; 1 blk. Rockwell L sta. and 3 car lines. 2501 Leland-av.

TO RENT—2225 ARGYLE, 1ST. NEW. LG. outs. 4 rm., liv. 13x19, rollaway, 4 clos.; $67.50. Owner, 4801 N. Irving. Long. 3887.

TO RENT—3½ RM. APT., COR. BLDG.; large, airy, free gas; reasonable. 4896 N. Ashland. Ravenswood 8297.

TO RENT—MODERN 4 ROOMS WITH IN-a-dor; $60; half block from Addison bus; open Sundays. 3625 N. Artesian-av. Conc.

TO RENT—1300 GLENLAKE-AV., 5 LGE. light rms., close to churches, schools and Granville L; elec. ref. if desired.

TO RENT—BEAU. 6 R. APT., CHOICE LOC.; 2 baths; scrnd. porch., mech. refrig. Call Rockwell 4608.

TO RENT—1333 ARDMORE, 4 LG., LT. rms.; bedrm., in-a-dor; bargain; nr. Senn. Owner, 1351 Early, cor. Glenwood. 5827 N.

TO RENT—4 MOD. LGE. LT. RMS., SLP. pch.; gd. trans.; 1330 Argyle. Edge. 2130.

TO RENT—2725 HAMPDEN-CT., 8 ROOMS, all outside, $125; 2d Apt. Lincoln 3112.

TO RENT — 7 RMS., 2 BATHS; REAS. rent. C. E. Roos, 6439 N. Irving-av.

TO RENT—2726 ARGYLE, 2D; HIGH grade 5 rms.; brkfst. rm.; htd. pch.; $90.

TO RENT—8 ROOMS; ELECTRIC REFRIG.; reasonable. Wellington 6306.

TO RENT—6 ROOM FLAT, STEAM HEAT, $55. 1254 Diversey-pkwy. Wellington 0665.

TO RENT—4 RMS., STM. HEAT., EXC. tr. 1875 Berenice-av., nr. Lincoln. L.V. 1551.

TO RENT—APARTMENTS.
NORTH.

ROSS & BROWNE OFFER
AN UNUSUAL VALUE

12 large rooms; 5 baths one entire floor; light on all sides; conservative tenancy. Exceptional service.
PHONE WABASH 1052

727 BRIAR-PL.
2-3 room well arranged apts. Excellent trans. Rents $50-$65. See janitor, 727 Briar-pl. or phone Longbeach 5740.

5925-27 N. PAULINA-ST.
If you want real apts. at low rentals see our 4s and 5s in this building: $60-$65-$75.

1520 BRYN MAWR.
Nice 4 and 5 rm. apts., mech. refrig. Dec. to suit. Rent $67.50 to $75. Also 3-4-5-6s, some 2 baths. Rent $50 to $185. Call Long. 5740 and make an appt. with our agents.
LOVE, CHETHAM & CO.,
5605 N. CLARK-ST.

4-5-6 ROOMS
NEW, MODERN APTS.
$65 AND UP

4-5 rooms with rollaway beds, equal to 5-6 rooms. Tile baths, electric refrigeration, built-in ironing board, pedestal wash stands, apron sinks, built-in tubs, showers, linen closets, other closets, 1 large enough for dressing room. All large outside rooms. Public schools 2 blocks, parochial school, four denominational churches, 3 blocks to park. Every modern convenience. Nothing in Chicago like them. Must be seen to be appreciated. $65 apt. easily worth $85. Concessions.
Open for Inspection.
T. J. GRADY & CO.
2800 DEVON-AV.

NEW BLDGS.—LOW RENT.
REFRIGERATION AND GAS FREE.
4200 N. Ashland, 2-3 rms..........$57.50 up
4500 N. Ashland, 3-4 rms..........$75 up
4841 N. Ashland, 3-4 rms..........$67.50 up
2557 Montrose, 3-4 rms..........$62.50 up
ALSO
5662 Ridge, 1-2 rms..........$42.50 up
3413 Marshfield, 2-3-4-5 rms..........$50 up
3601 Janssen, 4-5 rooms, s. p..........$65 up
850 Galt, 4 rms., 1 blk. lake.....$57.50 up
1755 Albion, 2-3-4 rooms..........$42.50 up
Send for list or call and let us show you.
Arthur Kruggel & Co.,
4865 BROADWAY. LONGBEACH 5531.

$25

will be allowed on the first month's rent to the first five persons who lease one of our apts. in new 6 story fireproof building.
OVERLOOKING LAKE.
Convenient to all transportation. Churches, schools, shops, theaters, beach.
2½ rm. kit. apts..........$65-$75
3 rm. kit. apts..........$75-$110
3½ rm. kit. apts..........$85-$115
901 ARGYLE-ST.
ALL TENANTS CAREFULLY SELECTED.

Sacrifice Rental Values.
5 RMS., 1625 NORTH SHORE.......$75.00
PRIVATE PORCHES; ELEC. REFRIG.
5 RMS., 6054 N. CLAREMONT.......$82.50
EXC. LARGE RMS.; NEWLY DEC.
5 RMS., 1737 WALLEN-AV.......$85.00
INADOR BED, GL. SL. PORCH.
5 RMS., 6205 RAVENSWOOD.......$60.00
EXC. TRANS.; STEAM HEAT.
OTHER DESIRABLE APTS., $40 UP.
CHAS. W. REILLY, 6658 N. CLARK-ST.
ROG. PARK 5066. BRIAR. 1410.

1800-1808 FARWELL-AV.
One of the finest buildings in Rogers Pk.; mech. refrig.; canvassed walls, colored tile baths; showers; disappearing breakfast sets; arched openings; fireplaces; convenient to all transportation; 4 rooms, $70 to $77.50; 5 rooms, $87.50 to $105. Agent on premises.
BAIRD & WARNER, INC.
1349 Morse-av. Rog. Pk. 1855.

$85 TO YOU NOW
I returned a $25 deposit at $100 rental on this 5 room sun parlor apt. to an unreasonable applicant in regard to decorating. It cost me $15 per month to return that deposit, but the satisfaction it gave me was worth it. See janitor, 1440 Pratt-blvd. or call Mr. McCormick, Superior 5178.

1242 PRATT-BLVD.
CHOICE 9 ROOM APT.
in 3 apt. building, first or third floor, sun parlor, four bedrooms, two built in sleeping porches, three baths, ballroom available, many other conveniences; $275.00, including garage. Call Rogers Park 2212.

REAL BARGAIN
4 Room Apts., In-a-dor Beds
All outside air and light; Frigidaire free; good transportation; will decorate to suit tenant; $60 month. 6600 N. Clark-st.

RENT EARLY.
Let us show you the rental values we can offer in Ravenswood 2 to 7 rms.; all transp.; stores, schools; secure our list; open Sunday.
E. E. STULTS REALTY CO.
1801 Montrose-av. Bittersweet 4040.

6818-30 SHERIDAN-RD.
Modern 4 and 5 room apts.; attractively decorated; spacious rooms with good light and sunshine; new elec. refrig.; special inducements; see janitor or agent on premises today.

5925 KENMORE.
4, 5, 6, and 7 rms., 2 baths, sun p., Frigidaire; nr. lake; gd. tran. E. H. Hughes, 5756 Kenmore. Long B. 2988. Central 6074.

TO RENT—1510 N. DEARBORN-PKWY.—High grade 7 room apartment. Possession May 1st. Rent $260 per month. Inspection by appointment. Apply R. H. Vrooman, Rm. 900, 38 S. Dearborn-st. Phone Frank. 3800.

427 WRIGHTWOOD.
Light, airy 4, 5 and 6 r. apts.; good trans.; ½ blk. to Lincoln Park and bus. Furniture in 4 rms., optional. Lincoln 5700.

5 RMS.; STEAM HT.; $60.
All light, new, modern decorating; close to uptown and best transportation.
4847 E. RAVENSWOOD-AV.

2317 CAMBRIDGE-AV.
New building; 4 rooms; refrig. furn.; rent reasonable. THORSCH CONSTRUCTION CO., 10 N. Clark-st. State 6348.

New Uptown Kit'nette Apt.
1-2-3 r., 4646 Magnolia-av., at Wilson sta. Uptown theater; $48.50 and up; 2 shops.

LIBERAL CONCESSION.
Beau. new 2-3 rm. kits., $57.50-$75; also 5 rooms, sun par., $90. 7732 N. Ashland.

6 RM., ELECT. REFRIG., $95
SUN PAR., SLP. PCH., SHOWER; LOYOLA L. ROGERS PARK 8236.

TO RENT—638 CORNELIA-AV., 4 LARGE rooms, $65 month, excellent transportation, east of Broadway. Burton R. Colbert & Co., 22 W. Monroe. Randolph 2261.

2628-2630 LAKE VIEW-AV.
Across from Lincoln Park, 5 and 7 room apartments from May 1st; $135-$165.

ONLY $50-$55, MAY 1.
New outside kitch., 1 and 2 rm. [3 rm. eff.] 1157 Diversey-pkwy. Bus, car at door.

TO RENT—2D APT. IN 2 APT. BLDG.; 5 lge., lgt. rms.; htd. slp. pch.; h. w. ht.; mod.; yard; quiet street; every school; gd. trans. 1454 Thome-av. Sheldrake 7010.

TO RENT—5428 N. CAMPBELL-AV., 4 AND 5 rm. apt.; new bldg.; elec. ref.; tile bath, canvas walls; gd. trans. Reas. rent.

TO RENT—4-5 R. APTS., SUN PAR., EXT. inador bed; n. w. cor. No. Shore and Lakewood-av.; reas. Longbeach 5040.

TO RENT—FIVE ROOMS, HOT WATER heat; frigidaire, large porch, two yards, $75; gar., $8. Rogers Park 8137.

TO RENT—5 AND 4 RM. APTS. IN NEW modern bldg.; large rms., free gas and refrig.; reas. rent. 2708 Fitch.

TO RENT—MOD. 6 RM. APT., 1ST FLOOR; tile kitchen, bath; extra lav., elec. refrig. 6445 N. Fairfield.

TO RENT—3 RM. KITCH., EXTRA ROLLaway bed; electric refrig. 1415 Sherwin-av. Sheldrake 10228.

TO RENT—BEAUTIFUL 1ST, 5 RM. STM. ht. apt. at 911 Lawrence-av., between Sheridan-rd. and lake; $75 mo. Franklin 8256.

TO RENT—5835 WINTHROP, 2D; 6 ROOM APT.; LARGE, LIGHT; 1 BLOCK TO L.

TO RENT—2 RM. APARTMENT, 1007 OAKdale. Exc. transportation. $55.

TO RENT—5 R STM.; SUN RM.; SLP. P.; nr. lake, Senn. 5945 Lakewood. Sun. 6908.

TO RENT—5 RM. APT., SUN PAR., 2D. 1402 Warner-av., near Clark. $75.

TO RENT—4-5 R. APTS. SUN PAR., PCH., elec. refrig.; L, bus, surf. 1439 Addison.

TO RENT—1648 ESTES-AV., HIGH CL. 4 R. In-a-dor.; large cl.; el. refrig. Shel. 1405.

TO RENT—6 RMS. 2 BATHS, SUN PAR., elec. ref., $125; 4 rs., $90. 1216 Lunt-av.

TO RENT—APARTMENTS.
NORTH.

DO YOU KNOW 5240 SHERIDAN ROAD
BETWEEN FOSTER & BERWYN
NEW 12 STORY BLDG.

2 Rooms, $70-$72.50-$75.
2½ Rooms with Bedrooms, $72.50-$75-$77.50.
3 Rooms with Bedrooms, $82.50-$87.50-$95.
3½ Rooms with Bedrooms, $120-$122.50.
Above rentals include $15 worth of monthly bills, such as light, gas, refrig., carpets, window washing, elevators and switchboard service.
Finest Lobby in Town.
APTS. HAVE LARGE BAYS, FRENCH DOORS, TILE BATHS, CANVASED AND PANELED WALLS, LARGE KITCHEN EQUIPMENT.
OPEN EVENINGS

5 to 8 Rms.—$50 to $80
REMODELED
Newly Decorated
820 BELMONT-AV.
Choice location, with large, sunny rms., good closet space and steam heat; close to 3 surface lines and only 2 blocks to L.

768 Waveland-av.
Spacious apartment, large rooms; newly decorated and remodeled. Ready to move in. Close to lake, street cars and elevated. Agent at building or apply
Gordon & Rausch
INCORPORATED,
110 S. DEARBORN-ST.
Telephone Franklin 4205.

EDGEWATER BEACH APARTMENTS
UNFURNISHED
4-5-6-7 ROOMS
MODEL APARTMENTS
Now Open for Inspection
9 a. m. to 8 p. m. Daily and Sunday.

RENT FROM OWNER AT A LOWER RENTAL

7649 EASTLAKE-TERR., 4 rooms [5 rm. eff.], overlk. lake, PRIV. BEACH, ELEC. REF., tile baths, shwr., white kit. eqp.; 1 blk. bus, Howard exp. See owner on prem.
6020 BERWYN-AV., 4 rms., large outside, tile bath, shower, wall beds, ELEC. REFRIG. Surf. car cor., Rav. L, N. W. stm. R. R. Office, 2010 Foster.
$55 PER MONTH.
1742 DEVON-AV., 4 rms., cor. bldg., newly dec.; good trans. Owner on prem.

TO RENT—ROG. PK.: 1-2-3-4-4½-5 RMS., extra low rentals considering the quality bldgs.; $42.50 to $85. This incl. free gas and mech. refrig.; all new bldgs.; near bus, Loyola exp., surface; latest features; near Rog. Sullivan high sch and churches; incl. Wallen service, which is unexcelled. See these apts. today. Agent on premises. 6610 N. Ashland-av., or Wallen & Sons, 6712 N. Clark-st. Ph. Rog. Pk. 6360.

9 ROOMS—3 BATHS,
OVERLOOKING LAKE.
Beautiful apartment; last word in residential district; electrical refrigeration, vacuum cleaning system, garage, chauffeur's quarters, private beach; attractive lease to right tenant; $350 monthly. 7737 Eastlake-terr., corner of Howard-av.

4 & 5 Rooms, $62.50-$75
Large rms., showers; decorate to suit; good transp., school and stores.
1667-73 FARWELL-AV.
SEE JANITOR ON PREM. R. P. 2431.

SEE THIS TODAY.
S. E. COR. FRANCISCO-ROSEMONT.
New cor. bldg.; all outside 4-5 r. apts.; Frigidaire, tile baths, showers, radio attach., kit. cabinet; near schools; rent $65-$75-$85. See agent at bldg., 2855 Rosemont, or phone Prudential Realty Co., Rogers Park 2027.

NEW 4 RMS., $77.50.
2641-43 Estes-av., nr. Indian Boundary Pk. Tile kitchen with linoleum floor, cedar closet, elect. refrig. free, colored tile bath, rollaway bed. Agt. on premises.
SCHOENLANK & KIRSCHNER,
1505 Morse-av. Sheldrake 8820.

4 AND 5 ROOM APTS.
Exceptionally large and light; 2 blocks to lake and Edgewater Beach hotel; near all transportation. 5538 Winthrop-av. R. G. Ingersall Co., 1109 Bryn Mawr-av.

745 N. MICHIGAN-AV.
Choice 6 and 7 room apts.; 1st and 4th floors; 2 baths, elevator; walking distance to loop; only $130 mo. up. Apply at premises or phone Superior 1101.

7 Lge. and Attract. Rms.
3 baths, entirely new apt., well equipped kitchen, new elevator building; across from Lincoln Park. Can be seen any day. Call Lincoln 8631 after 10 a. m. for information.

MOD. 3-4 R., EDGEWATER.
L, surf. trans.; lg., light rms.; free gas and elec. refrig.; in-a-dor beds, showers. 1431 Carmen-av. Agent on premises Sunday, 11 to 4. J. K. Haas, Edgewater 1500.

4722 MALDEN-ST.
Attractive six room apt. and sun parlor in entirely detached two apt. building.
PHONE SUNNYSIDE 8609.

1120 PRATT-BLVD.
3-4 rooms, large, modern; sun parlors; elec. refrig. At the lake; reasonable rental. Inquire of janitor, 1132 Pratt-blvd.

NEW BUILDING.
5433-39 Winthrop, 2-3-4 rm. apts.; inador bed and bedrm.; refrigeration; built in tubs and showers. O'Donnell, Longbeach 1558.

BEAUTIFUL 4 RM. APTS.,
RENTALS $60 TO $65.
Con. bldg. Lke. rms., showers, inador beds. Nr. L. 2307 AINSLIE. SUPERIOR 5174.

1455 FARGO-AV.
7 large rooms, 2 baths, extra lavatory, sun parlor, G. E. refrig., garage; nr. lake; 1 blk. to L and bus. Owner on premises.

TO RENT—4 RMS., LARGE LIVING RM., bedrm., dining rm., kitchen; extra inador bed; $75. 701 Belmont-av. All light rms. Corner apt. Phone Wellington 8708.

TO RENT—3 ROOMS, 4557 N. LEAVITT-st.; living room, dining room, kitchen, rollaway bed, light, airy; moderate rent; good trans. S. E. Roberts.

TO RENT—1445 BERTEAU-AV.; MODERN 2d apt.; 6 light rms.; will decorate to suit; very reasonable to right party. Harrison 6154.

6100 WINTHROP-AV.
4 and 5 rm. apts., new bldg. Showers, in-a-dor beds; nr. lake, L and bus. See jan.

4700 N. WINCHESTER-AV.
Mod. 3, 4, 5 rm. apts., nr. L sta., schools, good shopping dist.; low rent. See janitor.

TO RENT—4 TO 6 RS., STOVE HT., $40-$45
5 rooms, 1424 Wilson..........$45
6 rooms, 1965 Wilson..........$45
WALLER, 700 Irving Park. L. V. 6480.

TO RENT—4-5 LARGE, BEAUT. ROOMS, shower, tiled bath, good trans.; new bldg. 6316 N. Francisco-av. Ph. Delaware 4966.

TO RENT—4 FULL SIZED ROOMS, $65; also 5 rm., $85; newly dec.; 1 blk. L, bus, surf. 966 Edgecomb-pl. Div. 9500.

TO RENT—BEAU. 5 RMS.; LARGE SUN bay; rear porch; 2 baths; near Wilson "L" sta. and lake. Phone Rogers Park 0458.

TO RENT—4 LG. R.; IN-A-DOR BD., ELEC. refrig., stm. ht.; $65; wonderful loc.; poss. at once. 2049 Jarvis-av. Longb. 7150.

TO RENT — 8 RMS., 2D FLOOR, $100 month. 508 Diversey-pkwy. 1 blk. Lincoln Park. Div. 9500.

TO RENT—5855 MAGNOLIA-AV., 6 LG. lt. rms., sun parlor, sleeping porch. Good trans. Edgewater 6782.

TO RENT—CORNER APT. 5 RMS.; WALL bed; ivory trim; paneled dining rm. Shomer, 3d, 4900 N. Ashland-av. $80.

TO RENT—LT. 3 R. APT.; ELEC. REFRIG. S. E. Rockwell and Winnemac. See agent.

TO RENT—4741 MALDEN, 7 RMS., 2 BTH. Sun p.; new store; Fridg.; nr. Lawr.-av. L.

TO RENT—1733 CATALPA-AV., 4 RMS. 2nd floor; new bldg.; reason. Buck. 1640.

TO RENT—7 RMS., 3RD, STEAM HEAT; excel. transportation. 709 Diversey-pkwy.

TO RENT 6456 N. CLAREMONT; NEW bldg.; 5 r., stm. ht., $67; 4 r., $57. Sugar.

TO RENT—641 GRACE-ST., AT THE LAKE, 5 rms., $100; tile bath, showers; vacant.

TO RENT—3917 ROKEBY, NR. SHER., 4 rms., $72.50; 5 rms., $82.50; new bath.

TO RENT—7 RS., 4 BEDRMS., 1 BLK. L, bus, lake, surf., schl., $95. 5733 Winthrop.

TO RENT—APARTMENTS.
NORTH.

Whiteside & Wentworth

8 S. Dearborn-st. Central 2067.
4662 Broadway. Longbeach 0621.

THREE ROOMS.
3 E. Walton-pl., 1st..........$55

FOUR ROOMS.
860 N. State-st., 2d-3d..........$55-$60
536 Cornelia-av., 2d, s. p., elec. ref.....$80
530 Cornelia-av., 2d, s. p., elec. ref.....$80
547 Brompton-av., 1st, s. p., elec. ref.....$80
4620 Clarendon-av., 1st, s. p., fac. lake...$80
1431 Leland-av., 3d, excellent view.....$65
902 Oakland-av., 1st, front pch.....$62.50
607 Melrose-st., 1st, sleeping porch.....$65
7409 N. Ashland-av., 1st, sun parlor.....$70

FIVE ROOMS.
4902 Sheridan-rd., 3d; sun p., 2 baths.....$95
908 Oakdale-av., 1st; front porch.....$72.50
7 E. Walton-pl., 4th, well arranged.....$85
540 Cornelia-av., 1st, sun par., corner apt., wall bed, mech. refrig.....$115
4743 Kenmore-av., 1st, very light.....$75
4514 Clifton-av., 1st, well arranged.....$65
1013 Ainslie-st., 3d, front porch.....$80
7 E. Walton-pl., 2d, modern.....$75
630 Aldine-av., 2d, front porch.....$80
4532 Magnolia-av., 1st, large parlor.....$75
947 Windsor-av., 2d, very light.....$75
2122 Devon-av., 3d, sleeping porch.....$65
6405 St. Anthony-ct., 2d, sleeping porch...$65

SIX ROOMS.
842 Cass-st., 1st, newly dec.....$60
4909 Sheridan-rd., 2, sun p., sleeping pch., 2 baths, large rooms.....$110
4741 Kenmore-av., 3d, very light.....$82.50
4662 Broadway, 3d, light, newly dec...$72.50
846 Leland-av., 2d, pri. front porch...$90
814 Lawrence-av., 2d, pri. front porch...$100
4532 Magnolia, 3d, well arranged.....$90
4616 Clarendon-av., 3d, sun p., 2 baths...$110
3182 N. Clark-st., 2d, stove ht., elec.....$35
4878 Sheridan-rd., 3d, frt. pch., 2 baths...$105
4649 Dover-st., 3d, excellent view.....$90
4766 Broadway, 2d, corner apt.....$77.50

SEVEN ROOMS.
4900 Sheridan-rd., 2d-3d, sun p., corner apt., 3 baths, also front porch...$150
850 Cass-st., 3d, corner apt.....$80
832 Eastwood-av., 3d, front porch.....$85
1807 Wilson-av., 2d, stove ht., elec.....$35

STUDIO APARTMENTS at Reduced Rentals
Overlooking Water Tower at Michigan-av.
111 E. Chicago-av.
COMMERCIAL AND RESIDENTIAL.
Tile bath with shower; dressing room; kitchenette with most modern equipment; elevator service.
Gas, light and refrigeration included in THESE LOW RENTALS.
$65 AND UP.
Hogan & Farwell, Inc.
664 N. MICHIGAN-AV.
WHITEHALL 4560.
EXCLUSIVE AGENTS.

1-2-3 KITCH. APTS.
NEW BUILDING
1624 MORSE-AV.
$50 UP.

Fireproof. Elevator. Free refrig., gas and light, carpet. Tile bath. Lots closet space. 2 blks. Morse-av. L. See janitor or agt. or call R. P. 1857.

Southwest Corner
BRYN MAWR-LAKEWOOD:
LARGE KITCHENETTE APARTMENTS. Good transportation, L and Broadway surface; 1 block to Broadway shopping center. Spacious living room with in-a-dor bed and dressing room, dinette, kitchen, bath and reception hall with closet; also one bedrm. apt. with in-a-dor bed in living rm.; all rooms bright and cheerful; wonderful ventilation; newly dec.; a real value at $55 and $60; bedroom apartment, $65.
Resident Manager on Premises at 5560 LAKEWOOD-AV.

TODAY'S BEST BARGAINS.
4400 N. Ashland-av.; 2-3 large, light rms.; kitchenette, dinette, in-a-dor, dressing room; beaut. decorated; furn. or unfurn.; reas.
2814-24 Arthur-av.; 4 large, light rms.; brand new bldg.; in-a-dor, refrigeration.
2647-51 Florence-av., nr. Diversey; 6-7 large, light rooms; elec. light; steam heat; modern; newly decorated; L, surface, bus.
2850-56 N. Clark-st.; 2845-47 Abbott-ct.; 5-6 large, light rooms; bus, L, surf.; reas.
HOWARD & ORR CO.
82 W. Washington-st. 1606 Montrose-av.

7759-61 SHERIDAN-RD.
7752-60 EASTLAKE-TER.
Why go to a summer resort when you can rent an apt. at the lake and bathing beach as low as $50 per month? 2 and 3 rm. apts. with in-a-dor beds; also 3 and 4 rm. apts. with sun parlors. Newly decorated. See agent on premises or phone Superior 7046.

BARGAIN—ROGERS PARK.
For quick disposal will sublease my $85 modern 3 room apartment for $70; tile bath, shower, 4 closets, in-a-dor bed, electric refrigeration. See this today.
THOMPSON, 6949 N. PAULINA.

5611 KENMORE-AV.
7 ROOMS; 2 BATHS.
2d apt. in 3 apt. bldg.; convenient transportation; 1 block to lake; reasonable rent. Tel. Edge. 4421.

SUBLEASE 6 ROOMS.
40 W. SCHILLER-ST.
Exclusive duplex apt., 2 bedrms. and maid's rm., 3 baths, southern exposure, wood burning fireplaces. Harrison L. Van Schaick, Agent, Central 9656.

SPECIAL RENTAL
6 rm. apt.; newly decorated; steam ht.; janitor service, excel. for roomers; Superior, near La Salle-st. Special rental offer.
A. J. RADCLIFFE.
State 0266.

Overlooking Lake and Park.
711-13 MONTROSE.
5 modern, large, light rooms, sun porch; electric refrig.; 1st and 2d apts.; rent $110. Immediate possession.

CUT TO $55.00 UP.
4-5 Rms., Large, Light, Airy.
White finish; nr. pks., schls., stores. Ex. trans. Quiet nghbd. See owner, 1916 Winona.

TO RENT—BEAU. 5-6 RM. APTS., SUN par., 2 baths; N. E. Cor. Buena and Sheridan-rd.; choice loc.; near all trans.
CARLSTROME & AUER, INC., Agts.,
4534 Sheridan-rd. Longbeach 5040.

TO RENT — NEW BLDG.; CARPETED floors, arched openings; 8 sty., fireprf.; lge. liv. rm., in-a-dor bed, large bedroom with 2 windows, dinette, kit.; free light, gas, refrig. $70-$90. 5820 Kenmore-av. Longbeach 8833.

2 AND 3 ROOM APTS.
Opposite park; best section Ravens.; strictly modern; reduced rental. See them now. 2005 Argyle-st.

6 MODERN ROOMS
with private front and rear porches, near Ogden-blvd. and Lincoln Park.
1839 Hammond-st. Diversey 3229.

3-4 RM. APTS., IN-A-DOR.
AVERAGE RENTAL $52.50 TO $60.00
Large, light rms.; 15 min. to loop. 905 Altgeld, cor. Lincoln-av. Keystone 9867.

2458 EASTWOOD-AV.
4 rm. apt.; stm. ht.; all light; shower; 1 blk. to school; sur., L trans.; low rental. Longbeach 0397.

TO RENT—HIGH GRADE 6 R. APT., 2 baths, sun parlor, glzd. sleep. por., mechanical refriger.; e. of Sheridan-rd. Imm. poss.; reas. 928 Galt-av. Longbeach 5040.

TO RENT—1448 HOLLYWOOD, 1ST APT., mod. 5 rms., porches, yard; $75; 2d apt., plastex walls, archways, beautiful fixtures, $90. Longbeach 3130.

TO RENT—587 HAWTHORNE-PL., 2D, 6 beautiful modern rooms, with breakfast room; screened front porch; Frigidaire; nr. lake. Belmont 3628.

TO RENT—4 AND 5 FLATS; G. E. ICEBOX, screened-in porch; steam heat; good transportation. Reasonable price. 650 Buckingham-pl.

4 RMS. WITH IN-A-DOR.
FREE TO MAY 1. NEAR LOYOLA L.
6523 NEWGARD-AV.

4 Rm. Apts., New Bldg.
Modern; Frigidaire; extra in-a-dor bed. 1621 Ogden-av., near North-av.

TO RENT—BEAUT. 5 LGE., LT. RMS.; reas.; shr., slp. pch.; excl. trans.; 2 blks. Linc. Pk. 2904 Burling-st. Ph. Buck. 7096.

TO RENT—OVERLOOKING LAKE; 6 LG. lt. rms.; strict. mod. bldg.; rent $90; im. pos.; open today. 816 Wilson-av.

TO RENT—1426 HOLLYWOOD, 4-5 RMS., $65-$75; mod. 6 apt. brk. bldg., sun pch., nr. Senn High and Bryn Mawr L.

TO RENT—6 RMS., 1ST FLR., 2 FLAT bldg.; h. w. ht.; dec.; L, surf.; $75; garage opt. 2237 Eastwood-av. Ravens. 1697

TO RENT—7 RMS., LIGHT, ELECT. REfrig., transp. exc. Call L. V. 7857, aft. 5 p. m., Sunday 9 to 2.

TO RENT—BEAUTIFUL 4 AND 5 RM. apts.; modern; scr. pch.; pantry; L, sur. car; reas. 2600 Leland. Rav. 7652.

TO RENT—617-621 CORNELIA-AV., LIGHT apts., 4-5 rooms, sun parlors. $60-$65-$75; 1 block to park and lake.

TO RENT—4 OUTSIDE RMS., MOD., STEAM ht.; reas.; L, bus. 3656 Janssen-av.

TO RENT—6 RMS., SUN PARLOR; NEAR lake; $100; concession. Edgewater 2057.

TO RENT—4 RMS., SUN PAR., SLEEPING por.; $60, concession. 1359 Argyle-st.

TO RENT—4-5 RMS., NEW, DEC.; $60-$75, conces. 1425 Albion-av., nr. Loyola L.

TO RENT—5114 N. ASHLAND, 5 MODERN lg. lt. rms., sun parlor, slpg. pch.; $75.

TO RENT—2 FLAT, 4 AND 5 ROOMS, $60 and $73. 1450 Rascher. Edge. 0371.

TO RENT—3 R. APT., BEDRM., BATH, stm.; $50. 6603 Ridge-av., cor. Paulina.

TO RENT—APARTMENTS.
NORTH.

W. T. TANGNEY CO.

1140 Bryn Mawr-av. Longbeach 4650.

1284-6 EARLY-AV.
NEW BUILDING.
3 room apt. Elec. refrig. Showers, tile fixtures, in-a-dor beds. Ready now.

5652-62 WAYNE-AV.
4 and 5 room apts. Screened porches; new decorations; new fixtures; $60 to $75.

3518-30 BROADWAY.
4 and 5 rm. apts. Wall beds; newly decorated; new ice box, linoleum; 2 blks. to lake, surface, and bus; $60-$75.

1216 North Shore-av., 2 rm., shower.....$50
841 Dakin-st., 2 rooms.....$45
1042 Bryn Mawr, 2 rm., 3d; porch.....$55
5945 Greenview, 2 rooms.....$45 up
1448 Thorndale, 3 rooms.....$65
1408-10 Catalpa, 4 rm., 1st and 3d.....$65
5608 Kenmore, 4 rm., porch.....$70
5109 Kenmore, 4 rooms; refrigeration.....$75
5717 Winthrop, 4 r.; refrigeration.....$80
1448 Thorndale, 4 rooms.....$67.50 up
1248 Thorndale, 4 rooms.....$65
817 Lafayette-pl., 4 r., s. p.....$115
1410 Farragut-st., 5 rm.; frt., r. pch.....$80
5119 Kenmore, 5 rm.; shower.....$100
1540 Edgewater-av., 5 rm.; furnace.....$45
1278 Victor-st., 5 rooms.....$80 up
5615-17 Wayne, 5 rm.; porches.....$80
6343 Wayne, 5 rms.; s. p.....$85
5680 Ridge, 5 rms.; s. p.....$100
5717 Winthrop, 5 r.; refrigeration.....$80
6221 Magnolia, 6 r., 2d.....$80
N. E. Cor. Bryn Mawr-Broadway, 6 r. $65 up
1062 Hollywood, 6 rms., 2 baths.....Reas.
5752 Winthrop, 6 rms., s. p., 2 baths..$115
5630 Wayne, 6 r., sun parlor.....$110
5540 Kenmore, 6 rm., 2 baths.....$100
6653 Winthrop, 7 r., 3d; 2 baths; refrig..$175
5709 Winthrop, 9 rms., 3 baths.....Reas.
1055 Hollywood, 9 r., 3 baths; refrig...Reas.

NEW BUILDINGS
MOVE IN NOW.
2240 GRANVILLE
Liv. rm., kitchenette.......$50
Liv., din. rm., kitnt.....$62.50
Liv. rm., bedrm., kitnt. $67.50

1546 JONQUIL-TER.
Liv. rm., bedrm., kitnt. $67.50
Liv. r., bdr., din't, kit..$77.50

Including gas, light, and refrigeration. Tile baths, glazed paneled walls. Agent at buildings.
CALL HOLLYCOURT 2300.

WHY NOT
LIVE ON THE LAKE
At Rentals No Higher Than Similar Apartments in Less Desirable Locations?
At 6334 Sheridan-rd. at Devon—on the lake—2 beaches across street. Bus, L and surf. trans.; 3 blks. from Granville and Loyola shop centers, theaters, churches, high and grade schools; super mod. bldg., elevators, refrig. furnished; cool, light, airy, newly decorated apts., 6 rms., 2 baths. Also 4 rm. efficiency apts. Here is a real home you'll be proud of. Rentals as low as $100. Come out today or any day. Call Mr. Sadler at bldg. or ring janitor bell. Executive office, 1721 Tribune Tower, phone Superior 3651.

2-3-4 RM. APTS.
ELECTRIC REFRIGERAT'N
$60 AND UP
15 min. to loop; living room 13x18; in-a-dor bed and bedrm.; panel walls; shower; ample closet space; newly decorated.
648 BUCKINGHAM-PL.
3 BLKS. NORTH OF BELMONT.
J. Stickler, Agt., or Janitor, on Premises.

CHOICE APTS. FOR RENT.
1629 Columbia, 2-3 rms..........$55-$58
1955 Waveland-av., 4 rms., in-a-dor..$62.50
1624 Columbia, 4-5, elec. ref......$75-$90
1260 Columbia, 4-6 rms., elec. ref.$85-$140
1849 Lunt-av., 4-5 rms., elec. ref...$70-$95
1349 Greenleaf-av., 4-5 rms., el. ref.$70-$100
1430 Farwell, 4-5 rms., elec. ref.....$85-$130
W. F. CRANLEY & CO.
6570 Sheridan-rd. Rogers Park 7100.

1058 North Shore-av.
IDEAL LOCATION! LAYOUT! SEE IT!
Away from city dirt, noises, gases, minus inconveniences of suburbs; spac., homey cheery 6 r., 2 baths, 2 sun parl.; viewing lake; extra closet; cedar chest; superior plumbing and heating. Rogers Park 6024.

FOUR ROOMS—$60
You must see these very attractive apts., featuring extra in-a-dor beds. Large, light rms., spacious closets. Close to two car lines and opp. city playground. 2200 Foster.
E. A. HASTINGS & CO.,
4403 Sheridan-rd. Long Beach 4633.

NEW 4-5 ROOMS.
Ready April 15, strictly mod. tile bath, showers, arched doorways, artistic plastering, elec. refrig., nr. L and lake, schls. and churches. 6237 Lakewood-av.
McGrogan, 6207 Broadway. Shel. 3711.

LATE SEASON VALUES.
CHOICEST LOCATIONS NEAR LAKE. CALL FOR OUR LIST.
MELLICENT MARTIN,
612 N. Michigan-av. Superior 8481.

ELECTRIC REFRIG. FREE.
S. E. COR. MALDEN AND SUNNYSIDE.
4 rooms and sun parlor..........$80
5 rooms, alley corner, 2d..........$90
All entirely redecor. Exceptional building.
V. J. CURTO & CO., Longbeach 5500.

1312 WINNEMAC-AV.
1st floor, 5 rooms; 3rd floor, 6 rooms; both extra large, light flats; 2 large open porches; completely decorated to suit; near lake and all trans. Edge. 4992.

$45 AND UP.
New Modern 2-3-4-5 Room Apts.
4350 N. Irving-av.; 2 blocks to surf., L.
3458 Janssen-av.; 1 block to bus and L.
1054 George-st.; 1 block to bus and L.

3345 N. MARSHFIELD.
New high grade kitchenette apts.; gas, electric light, mechanical refrig. free; rent $50 and up. See janitor or call State 8884.

6 RMS. AND SUN PAR., $90.
Beautiful 2d fl. apt., large, sunny rooms, with enc. sleep. pch., conv. to trans., lake and schools. 1504 Olive-av. Sunny. 5961.

6 LGE. RM., SLP. PCH., $90.
Mod. 2d; built in kit. cab.; 5 closets; gar. if desired; good trans. 6242 N. Irving-av. Rogers Park 0885.

2739 LUNT-AV.
Modern, light 5 room apt., sleeping porch, reasonable; 1 month's concession. Sheldrake 6232.

ATTRACTIVE
modern 4 rooms and in-a-dor; garage if desired. Must be seen to be appreciated. 2514 Berwyn-av., nr. Lincoln. Irving 5648.

TO RENT—2740 MILDRED-AV., 1ST APT., 5 rms., sun parlor, glazed porch, garage; just south of Diversey; rental $100. T. W. BUHMANN & SON, 2581 N. Clark-st.

S. E. Cor. Sheridan-Foster.
4-5-6 rooms, sun parlor or porch; reas. ARTHUR KRUGGEL & CO. Longbeach 5531

FACING LINCOLN PARK.
5-6 master rms., $115-$135; big concession. 2622 Lake View-av. Diversey 3568.

6300 KENMORE-AV.
2-3-4 room high grade apts. in North Edgewater. Tile baths showers. Agt. on prem.

6 RMS., $70—5 RMS., $60.
Mod. htd. bldg.; lge., light bedrms.; prchs.; nr. Lake View h. sch. 3940 Southport-av.

TO RENT—4 ROOM APTS.; INADOR BED; modern bldg.; exc. trans.; conc.; low rent; owner on premises. 3804-10 N. Marshfield-av. or phone Longbeach 5348.

TO RENT—SUNNY 2 RM. APTS., NEWLY dec.; Lin. Pk. dist.; close to 4 lines of transp.; must be seen to be appreciated. 745 Buckingham-pl. [3300 N.]. Rent $55.

TO RENT—126-8 LOCUST-ST., MODERN 8 room apts., newly dec. throughout; poss. at once. See janitor or WM. A. BOND & CO., 25 N. Dearborn-st. Cent. 4693.

TO RENT—ROGERS PARK, 4 AND 5 RMS. Desirable light apts.; $65 to $75. Agt. on premises. 2135 Howard, nr. Ridge.

TO RENT—4 RM. AND SUN PORCH, MODern; rent low; concession. 3958 Janssen-av., 1st apt.

TO RENT—6-7 ROOM MOD. APTS.; ALL lge., lt. outside rooms; glazed slpg. pch.; sun par., tile baths. 5527 Glenwood, 1st.

TO RENT—2527 ORCHARD-ST., 7 LIGHT rms., all off hall; enclosed back por.; $85. OGDEN, SHELDON & CO., Franklin 7338.

TO RENT—4409-11 N. ROCKWELL-ST., COR-ner Montrose; 4 rms., extra large in-a-dor; $55-$57.50. Irving 1960.

TO RENT—829 LAKESIDE-PL., FIRST, 5 beau. rms.; lrg. liv. r., wh. din. r.; scr. rear por.; Frigidaire; by lake; reas. Edg. 1336.

TO RENT—5 RMS., GLAZ. SLP. PORCH; newly dec.; blk. lake, L; all trans.; $85; concession May. 5047 Winthrop, Edge. 0152.

TO RENT—ATT., AIRY 6 RMS., 2 BATHS, el. ref., nr. lake. 704 Buena. Well. 2688.

TO RENT—7 RMS., LIGHT, GOOD TRANS.; h. w. heat; $75. 1435 Berwyn-av.

TO RENT—60 E. CHICAGO-AV., NR. RUSH; modern 4-6-7 rms.; stm. ht.; reas.

TO RENT—4 AND 5 RM. COR. APTS.; ONE block Linc. Pk.; $65-$70. 356 Garfield-av.

TO RENT—MOD. 5 RM.; S. P.; FRIG.; FAC. lake. 828 Lafayette-pkwy. L. Burman.

TO RENT—4 RMS., STM. NEAR SHERIdan ex. and 3 car lines. 3724 Sheffield.

TO RENT—5 ROOM, MODERN APT., $75. Adults. Nr. Thorndale L. Sun. 1799.

TO RENT—APARTMENTS.
NORTH.

6249-59 SHERIDAN ROAD

LOCATED IN FINEST RESIDENTIAL SECTION IN THE CITY OF CHICAGO
AVAILABLE AT THIS TIME
3, 4, and 5 room apartments, unfurnished, $95 to $150.
Very large rooms, free electric light, and gas. Optional maid service. 2 blocks from Granville "L" station; bus passes bldg.; convenient to schools, churches and shopping center.
PRIVATE BEACH
COURT BEAUTIFULLY LANDSCAPED
A few of these apartments can be furnished on lease. Representative at building.
BAIRD & WARNER, INC.
1349 Morse-av. Tel. Rog. Pk. 1855

NEW BUILDINGS
MOVE IN NOW.
2240 GRANVILLE
Liv. rm., kitchenette.......[illegible]
Liv., din. rm., kitnt.....[illegible]
Liv. rm., bedrm., kitnt.[illegible]

1546 JONQUIL-TER.
Liv. rm., bedrm., kitnt.[illegible]
Liv. r., bdr., din't, kit.[illegible]

Including gas, light, and refrigeration. Tile baths, glazed paneled walls. Agent at buildings.

3 BARGAINS
GAS, LIGHT AND REFRIGERATION FREE
Single units for $35-$47.50 per mo.
Large, light, outside Pullman apts. everything up to the minute; beautiful bath, roll-away bed, dressing closet, etc.
3 room units with dinettes....$67.50 per mo.
1100 Roscoe-st.
828 Fullerton-av.
1331 Loyola-av.

AL JOLSON
says, "You ain't heard nothing yet." I say "You ain't seen nothing yet" until you see our apts., incl. bedrms. and extra dor bed; pub. and par. schls., 1 blk. junior high; 3 blks. L, surf., and N. W. R. R. 1 blk. bus at door; walking distance to beach.
FREE GAS, LIGHT, MECH. REF.
Furnished, Unfurnished
Decorated to Suit.
AS LOW AS $75
6945 N. ASHLAND,
2 BLKS. W. MORSE L.

70 CEDAR-ST.
1100 NORTH.
Just Off Lake Shore-dr.
6-7-8 rm. apartments in a building 1 year old; wood burning fireplaces; southern exposure; view of lake; moderate rent. Agent on premises or
ROSS & BROWNE,
80 E. Jackson-blvd. Wabash 1052.

1-2-3-4 Rooms, $45-$85
GAS, LIGHT FREE.
Newly decorated, fireproof bldg. Elevator service; beaut. furn. lobby; in-a-dor beds; large dressing rms. Unusual kitch. equipment. 1 block from bus and L trans.; switchboard and desk service, maid service if desired. Near lake.
1062 AINSLIE-ST.
LONGBEACH 5780. MANAGER AT BLDG.

N. E. Cor. Eastlake and Birchwood.
3-4-5 rm. apts., with all mod. conv.; lg. on lake. Attract. values. Will decorate to suit. Inq. agt. on prem. or call rental dept. Cent. 4870.

NEW BUILDING
1-2-3-4 rms., $50 up; large rms.; free frig., showers, in-a-dors, etc.
WINNEMAC-AV. AT LINCOLN-AV.
See Mrs. Harz on premises or FRETER'S. 2608 Lawrence-av.

1325-35 FARGO-AV.
Beau 5-6 rm. apts. in exclusive section of Rog. Pk.; 2 tile baths; canv. walls; elec. ref.; ½ blk. lake; good trans.; only one of each left. Agent on premises.
BRENNAN, 1418 Howard. Rog. Pk. 9400.

FIVE LARGE ROOMS.
Corner apt., sun parlor, canvas walls, electric refrig.; excellent transp.; opposite Senn High. 1400 Thorndale; immediate possession. Ravenswood 3006.

2-3 ROOMS, $50-$65.
719-27 BARRY-AV.
All light airy rms., modern; will decorate to suit. Immed. poss. See janitor on prem.

3644 SHERIDAN-RD.
5 large, light rooms, 2 baths, elec. refrig.; reasonable rent; gentiles. See janitor. Phone Lake View 2868.

S.W.Cr. Bosworth & Schreiber
3-4-5 rm. apts. Ideal loc.; good trans.; reas. rent. Inq. agt. on prem. or call rental dept. Central 4870.

1445-47 CARMEN-AV.
2-3 rm. kits. and 4 rm. apts.; in-a-dor; free refrig.; east of Clark; rent $37.50 up. Owner on prem., or Ph. Monroe [illegible]

New Bldg., 3-4 Room Apts.
Frigidaire, canv. walls, vapor heat; baths with showers; reas. rent; ½ blk. ... 2 blk. L. high cl. neigh. 4527 N. [illegible]

MARVELOUS 4 R. APTS.
New bldg.; latest decor.; Craftex walls; col. tile baths; elec. refrig.; free occupancy; $72.50. 4891 N. [illegible]

1141 MORSE-AV.
Rogers Park, ½ block from lake, 5 rm. 2d flr. apt.; 2 lge. pchs., one closed; $100; garage opt.; adults.

TO RENT—FREE ELEC. REF.; GARAGE; view from bedr. of lovely lake. 4716 Beacon; $65; 5 rm. looking street and terr., $90. Lon. 8833.

6 RMS.—2 BATHS.
928 Glengyle-pl., ½ blk. lake, elec. ref.; beaut. apt.; imm. poss. Edg. 6074.

4436 MAGNOLIA-AV., 2D.
6 rms. and sun par.; new stove and elec. refr.; decorate to suit. Sunnyside [illegible]

TO RENT—4-5 RM. APT.; RENT REASONable; Loyola L; glazed sun parlor; rear porches; elec. ref. 6527 Lakewood. Mr. Lackner or phone Rogers Park [illegible]

TO RENT—5 RM. APTS.; LARGE, light, airy rms.; close to Howard "L" and surf. lines, and shopping center. Reasonable rent. Phone Rogers Park 0458.

TO RENT—5 OR 6 ROOM APT. IN 2 FLAT building, glazed porch; near park, Argyle-st.

TO RENT—3505 PINE GROVE, 4, 5 AND 6 rm. apts.; refrigeration; lge. rms.; built-in tubs and showers. Longbeach [illegible]

TO RENT—CHOICE, MOD., LARGE 4 rm. apts.; excel. trans. service; $65. Concess. 858 Barry-av. Janitor.

TO RENT—611 ARLINGTON-PL., 4 R. and kitnt. [bedr.]; excl. trans. Linc. Pk.; $70 up. Div. 9500.

TO RENT—BEAUT. HIGH GRADE 6 R. apt.; $75; all outside rms.; extra [illegible] 1607 Byron-st., nr. Ashland. Div. [illegible]

TO RENT—5 RMS., 1ST FLOOR, SLEEPING porch; sun parlor; steam heat; [illegible] 734 Buckingham-pl.

TO RENT — 5 ROOMS; BL. L. [illegible] porch; $75; rent starts May 1. [illegible] throp. Longbeach 8833.

TO RENT—2D APT.; 6 LT. MOD. [illegible] $75; stm. ht.; ex. trans. [illegible]

TO RENT—4 RMS., 1056 LELAND [illegible] decorated; conces. May 1.

TO RENT—2140 WILSON-AV. [illegible] furnace ht.; ex. transportation [illegible]

TO RENT—4 LT. RMS., STM. HT. [illegible] $50; nr. L. 1334 Carmen. [illegible]

TO RENT—MOD. 4 RM., STOVE [illegible] hot wat. supply; 2 bdrms. [illegible]

TO RENT—2-3-4 RMS. FREE LI[illegible] near L bus, steam. 4641 N. [illegible]

TO RENT—5 ROOMS, 901 [illegible] newly decorated; concession [illegible]

TO RENT—APARTMENTS.
NORTH.

3750 [illegible]
SHERIDAN [illegible]
5, 6, 7 AND 9 [illegible]
Chicago's most desirable ap[illegible] ... where prestige and ... New and fireproof. ... colored tile baths, ... ample closets and pantry ... and paneled walls; higher ... laundries and store rooms.
SWIMMING [illegible]
GYMNASIU[illegible]
Personal inspection of this ... to fully realize the ... early reservations for ... open daily and Sun...

HOLLYWOOD & [illegible]
Northeast cor...
6 and 8 rooms, 2 and 3 ... apartments; sun parlors, ele... block to lake, Sheridan-rd. ...

GRACE-ST. & PIN[illegible]
Southeast cor...
4, 5 and 6 rooms; sun ... baths; 1 block to lake, ... service car.
EMIL W. CARLS[illegible]
Bittersweet 23[illegible]

THE AQUITA[illegible]
ON THE L[illegible]
Offers a F[illegible]
DISTINCT[illegible]
APARTMENT [illegible]
of 3, 4, 5 and 6 roo... baths, featuring ... rooms, spacious close... equipment and conveni... as extremely courteous ... service.
STOP IN TO[illegible]
832 ARGYL[illegible]
1 BLOCK EAST OF ... LONGBEACH ...

ATTRACTIVE [illegible]
1625 COLUMBIA-AV.— 2 rms. ... 3 rms. ... Elec. refrig. and ...
6439 Newgard-av., 2 rms. ... Beautiful lge. and ...
6363 Bosworth-av., 4 rms. ... Large apt., sun ...
6600 N. LEAVITT-ST.— 4 rms., lge. and outs... 3 rms., facing park ...
2640 Greenleaf-av., new ... tile baths ... Beaut. apt.; elec ...
122-130 CALLAN-AV., EV... 4 rms. ... 5 rms. ...
Almost new bldg., beautif... elec. refrig.
GUBBINS & McI[illegible]
6305 SHERIDAN-RD. SE... OPEN EVE& AND SUN. ...

NEW BU[illegible]
NORTHWEST [illegible]
PRATT AND H[illegible]
2, 3 and 4 rm. ap... in every respect. ... tric refrigeration. ... less by compariso... ate possession. ... premises, or H. C... Co., 1532 Howa... Pk. 9200.

S. E. Cor. [illegible]
AND PINE GRO[illegible]
7 rm. apts.; 3 baths, 2 ... water; vacuum heat. Ph. ...
LARGE 6 R[illegible]
¼ BLOCK TO ...
In high grade 6 apt. bl... refrig., sun parlor, screene... decorate to suit tenant; ... L; reasonable rent. See ... tersweet-pl.

QUICK TRANSP[illegible]
You can get great com... up to date bldgs., near L, ... schools. Our service sect... for you and work done as ... of apts. Auto serv. Brennan Agency, 1418 How...

FACING L[illegible]
LGE. 4-6 RMS. RENT... 4532-48 CLARE... PETER F. RE[illegible] LONGBEACH ...

Near Belmont [illegible]
3153 CAMBRI[illegible]
FACING P[illegible]
6101 N. Talman-av., corn... just completed, 3½ and 4 ... wire free; white stoves an... way bd.; reasonable rent.

1701-07 ALB[illegible]
3-4 rm. apts., with inad... tractive values. Will dec... st. on prem. or call ren... 4870.

1637 TOU[illegible]
1st; 6 rm., sun par., h... baths, shower; elec. refrig... schools and trans. Rogers ...

6 RMS., [illegible]
Outside rooms, decorated ... rm.; 1st or 3d apt. See ... at Sheldrake 1500.

TO RENT—S. W. COR. ... Fullerton-av. [nr. Gold C... Park], 5 to 7 rms.; stm. ... and up. See jan. or RO... & CO., 111 W. Washingto...

TO RENT—620-22 ALDIN... 2 wall beds; convertible ... parlors; $60. Jan. ... ROBT. F. SHANKLIN & C... ington-st.

2018 ESTE[illegible]
New bldg.; 3 and 5 rm... in-a-dors and showers; ... & N. W. R. R. trans. A...

448 DEMIN[illegible]
6 rm. lt., airy apts., N. ... reas. rent. MR. BAUE...

5 RMS., NR. L[illegible]
Rogers Park; outside r... 6729 Sheridan-rd. Sheldra...

TO RENT—5 RS., STM. H... 1st floor; close to lake; ... schools, Broadway st. car, ... throp, corner. Rav. 4440.

TO RENT—2703 LAWRE... Rockwell L sta.], 3 and ... modern; $55. See Jan. or ... LIN & CO., 111 W. Washi...

TO RENT—7 LARGE SU... baths, sun parlor, glaze... newly decorated; ½ block ... reas.; immed. poss. 1133 ...

TO RENT — BEAUTIFUL ... $275 a month, overlooki... transportation. 1400 La... perior 6692.

MONTH'S CON[illegible]
4349 Beacon, beau. 5 r... 4 baus, outs. rms., $65. ...

TO RENT—FINE 6 RO... porch; 2nd floor; block ... lake; reas. to good tenant. ... 4349 N. Talman-av.

6 R., 1330 AL[illegible]
Elec. refrig., sun par., ... 2 blks. lake; rent reas. ...

TO RENT—6 R. APT. ... opp. park, new junior hi... Foster-av. Longbeach 9...

TO RENT—1539 ESTES-... attic, in 2 apt. bldg., ... fine trans., furn. heat. ...

TO RENT—4-5 ROOMS NE... 2336 Orchard-st.; 4 and ... 2701 Cullom-av.

TO RENT—5 LARGE ROO... ing porch; Frigidaire; ... heat; $90. 2925 Berwyn-...

TO RENT—MODERN 5 R... 1st room, 2 baths; ½ ... lar drive; reas. Key at ...

TO RENT—4 ROOMS; ST... light; corner bldg.; refrig...

TO RENT—1624 HOLLYW... large, light rooms and s... able rent.

TO RENT—6 RMS., SUN ... 3 br.; nr. lake; $115. 12...

TO RENT—BEAU. 2-3 R... on lake. See janitor. 86...

TO RENT—4 LIGHT RM. ... heat. 5310 N. Winches...

TO RENT—4, 5, 6 RM. A... apt. 447 Surf-st.

TO RENT—HTD. 6 RM. ... ... nr. Clark. Southp...

TO RENT—6 LGE. LT. ... trans.; gar. opt. 1925 ...

TO RENT—3 LIGHT R... heat; elec. lgts.; 2d fl...

…APARTMENTS. NORTH.
49-59 …RIDAN …OAD
…D IN FINEST …DENTIAL …IN THE CITY …HICAGO
…AT THIS TIME … apartments, unfurnished … to $150. … free electrical … optional maid service … ville "L" station … ient to schools, church…
…TE BEACH …OURT …TIFULLY …DSCAPED
…apartments can be secured … Representative at bldg. …WARNER, INC., Tel. Rog. Pk. 18…
…UILDINGS IN NOW. …RANVILLE
…chenette……..$50 …n., kitnt….$62.50 …rm., kitnt.$67.50
…NQUIL-TER. …rm., kitnt.$67.50 …din't., kit.$77.50 …as, light, and re… …Tile bath, glazed …lls. Agent at…
…RGAINS …REFRIGERATION FREE … $35-$47.50 per mo. …side Pullmanette apts. … minute; beautiful bath… …ng closet, etc. …inettes….$67.50 per mo.
…scoe-st. …lerton-av. …yola-av.
…OLSON … "nothing yet," … until you see … bdrms. and extra … kitchs. 1 blk. junior … N. W. R. R., 2 blks. … distance to beach. …GHT. MECH. REF. … Unfurnished …ed to Suit.
…W AS $75 …ASHLAND, … MORSE L. …DAR-ST. …NORTH. …ake Shore-dr. …ts in a building 1 year … replaces; southern expo… … moderate cost. Agent … BROWNE, … Wabash 1052.
…oms, $45-$85 …GHT FREE. …ireproof bldg. Elevator … lobby. Unusual kitch. equip… …m bus and L trans. … service, maid service …
…NSLIE-ST. … MANAGER AT BLDG. … Eastlake and …nwood. …th all mod. conv.; … values. Will deco. … prem., or call renting …
…UILDING …p; large rms.; free … AT LINCOLN-AV. … premises or … 2608 Lawrence-av. …FARGO-AV. … in exclusive section … baths; canv. walls; … good trans.; only one … premises. …oward. Rog. Pk. 9400.
…GE ROOMS. …rlor, canvas walls, … transp.; opposite … immediate possession. …MS, $50-$65. …ARRY-AV. … modern; will decor. … See janitor on prem. …RIDAN-RD. …s, 2 baths, elec. refrig. …tiles. See janitor … …68. …orth&Schreiber … ideal loc.; good trans. … on prem. or call rent… …1870. …ARMEN-AV. …4 rm. apts.; in-a-dor … Clark; rent $57.50 and … or Ph. Monroe 2780. …-4 Room Apts … walls, vapor heat, tile … reas. rent; 4527 N. Paulina. …S 4 R. APTS. … cor.; Craftex and canvas … elec. refrig. free; in… … 4891 N. Hermitage. …ORSE-AV. …block from lake, … 2 lge. pchs., one … opt.; adults. Garden… …ELEC. REF.; GARDEN … of lovely 4 rm. apt. … rm. looking down … Lon. 8833. …2 BATHS. … blk. lake, elec. refrig. … 6076. Owner. …OLIA-AV., 2D. …; new stove and … suit. Sunnyside 0975. …APT.; RENT REASON… … azed sun parlor; … 6527 Lakewood-av. … Rogers Park 0922. …PTS.; LARGE, LIGHT … Howard "L" sta., … near … Park 0458. …OOM APT. IN 2 FLAT … rch; near park. …E GROVE, 4, 5, AND … ration; lge. light … ers. Longbch. 18… …MOD., LARGE, … trans. service; … av., janitor. …INGTON-PL.— … excel. trans.; … Div. 9500. …HIGH GRADE 5 … de rms.; extra … shland. Div. 9600. …ST FLOOR. SLEEPING … steam heat; good trans. …OOMS; BL. L; FRONT … arts May 1. 5342 … …LT. MOD. … rans. 3811 Wilton … …058 LELAND. NEW … May 1. …LSON-AV., 5 ROOMS … ansportation. …S., STM. HT.; REAS. … Carmen. Rav. 2… …RM., STOVE HEAT … bdrms. 3705 Berteau … FREE LIGHT, GAS … 4441 N. Rober-av. … 901 EDGECOMB-PL. …ncession May 1.

TO RENT—APARTMENTS. NORTH.

3750 SHERIDAN ROAD
5, 6, 7 AND 9 ROOMS.

Chicago's most desirable and spacious apartments, where prestige and atmosphere prevail. New and fireproof. Wood-burning fireplaces, colored tile baths, cedar closets, very large closets and pantry cabinets, canvassed and paneled walls; higher ceilings; individual laundries and store rooms.

SWIMMING POOL, GYMNASIUM.

Personal inspection of this building necessary to fully realize the many possibilities. Early reservations for May 1st suggested. Building open daily and Sunday 9 a. m. to …

HOLLYWOOD & KENMORE, Northeast corner. 4 and 6 rooms, 2 and 3 baths; all outside apartments; sun parlors, sleeping porches; 1 block to lake, Sheridan-rd., bus, L or car.

GRACE-ST. & PINE GROVE, Southeast corner. 4, 5 and 6 rooms; sun parlors, sleeping porches; 1 block to lake, Sheridan-rd., bus, surface car.

EMIL W. CARLSON, INC., Bittersweet 2345.

THE AQUITANIA ON THE LAKE
Offers a Few DISTINCTIVE APARTMENT HOMES, of 3, 4, 5 and 6 rooms, 1 and 2 baths, featuring unusually large rooms, spacious closets, the latest equipment and conveniences, as well as extremely courteous and efficient service.

STOP IN TODAY. 832 ARGYLE-ST. 1 BLOCK EAST OF SHERIDAN. LONGBEACH 2837.

ATTRACTIVE OFFERS.
… COLUMBIA-AV.—
3 rms. … $45-$50
3 rms. … $60
Elec. refrig. and gas free.
… Seward-av., 2 rms. … $47.50-$50
Beautiful lge. and light apts.
… Bosworth-av., 4 rms. … $65
Large apt., sun parlor.
… N. LEAVITT-ST.—
4 rms., lge. and outside … $67.50
5 rms., facing park … $75
… Greenleaf-av., new bldg., 6 rms., 2 tile baths … $125, includ. garage
Beaut. apt.; elec. refrig.
… CALLAN-AV., EVANSTON—
4 rms. … $70-$72.50
5 rms. … $92.50
Brand new bldg., beautiful lge. apts., free elec. refrig.
GUBBINS & McDONNELL, … SHERIDAN-RD. SHELDRAKE 8300. OPEN EVES AND SUN. FREE AUTO SER.

NEW BUILDING
NORTHWEST CORNER PRATT AND HILLDALE. 2, 3 and 4 rm. apts.; modern in every respect. Free electric refrigeration. Rental 20% less by comparison; immediate possession. Agent on premises, or H. O. STONE & CO., 1532 Howard-st. Rog. Pk. 9200.

S.E. Cor. Barry
AND PINE GROVE-AVS. 7 rm. apts. 3 baths, 2 sunrooms; filtered water; vacuum heat. Ph. Wellington 6763.

LARGE 6 RM. APT. ½ BLOCK TO LAKE. In high grade 6 apt. bldg.; 2 baths, elec. refrig., sun parlor, screened rear porch; will decorate to suit tenant; nr. bus, surface, L; reasonable rent. See owner, 720-22 Bittersweet-pl.

QUICK TRANSPORTATION. You can get great comfort by renting in up to date bldgs., near L exp., lake, and fine schools. Our service secures lowest prices for you and work done as agreed. All sizes … Auto serv. … Agency, 1418 Howard. R. P. 9400.

FACING LAKE. … RMS. RENTAL $85-$115. 4842-48 CLARENDON. PETER F. REYNOLDS, LONGBEACH 5893-4.

Near Belmont Harbor 3153 CAMBRIDGE-AV.

FACING PARK. … N. Talman-av., corner Glenlake, bldg. just completed, 3½ and 4 rm. apts.; Frigidaire; shower; white stoves and ice boxes; rollaway bed; reasonable rent. Agt. on premises.

1701-07 ALBION-AV. 3-4 rm. apts., with inador beds, very attractive values. Will dec. to suit. Inq. on prem. or call renting dept. Central …

1637 TOUHY. 1st; 6 rm., sun par., heated slp. pch.; 2 baths, shower; elec. refrig.; excel. nghbrhd., schools and trans. Rogers Park 7370.

6 RMS., $70. Outside rooms, decorated throughout, modern. 1st or 3d apt. See today. 4502 Dover-st. Sheldrake 1500.

TO RENT—S. W. COR. CLEVELAND AND Fullerton-av. [nr. Gold Coast and Lincoln Pk.] 5 to 7 rms.; stm. ht.; modern; $55 up. See jan. or ROBT. F. SHANKLIN & CO., 111 W. Washington-st.

TO RENT—626-32 ALDINE-AV.; 3 ROOMS, wall beds; convertible to 5 rms.; some parlors; $60. Jan. at 552 Aldine, or ROBT. F. SHANKLIN & CO., 111 W. Washington-st.

2018 ESTES-AV. New bldg.; 3 and 5 rm. apts., bedrooms, … and showers; reasonable; L and C. & N. W. R. R. trans. Agent at bldg.

448 DEMING-PL. 4 rm. lt. airy apts., N. W. cor. Hampden-… rent. MR. BAUER, 1st apt.

5 RMS., NR. LAKE, $75. … Park; outside rms., mech. refrig. … Sheridan-rd. Sheldrake 1500.

TO RENT—5 RS., STM. HT.; FRIGIDAIRE; 1st floor; close to lake; 1 blk. from L and Broadway st. car. $85. 5801 Winthrop, corner. Rav. 4440.

TO RENT—2703 LAWRENCE-AV. [NEAR Rockwell L sta.] 3 and 4 rms.; stm. ht.; … See jan. or ROBT. F. SHANKLIN & CO. 111 W. Washington-st.

TO RENT—7 LARGE SUNNY ROOMS, 2 baths, sun parlor, glazed in rear porch; newly decorated; ½ block to lake, L and … 1133 Columbia-av.

TO RENT—BEAUTIFUL 6 ROOM APTS. … overlooking the lake; best transportation. 1400 Lake Shore-dr., Superior …

MONTH'S CONCESSION. … beau. 5 rm.; sun par.; $85. … rms. $65. Ex. sta. Sun. 9758.

TO RENT—FINE 6 ROOM APT.; SUN … 2nd floor; block to L and surface … to good tenant. Ravenswood 9478. … Balmoral-av.

1330 ALBION-AV. … sun par., shwr.; blk. Loy. L. … rent reas. Rogers Park 8236.

TO RENT—6 R. APT. 2 BATHS, MOD. … new junior high school. 2058 … Longbeach 9238.

TO RENT—1539 ESTES-AV., 6 RMS. AND … in 2 apt. bldg., large yard, nr. lake. … furn. heat. Rog. Pk. 1467.

TO RENT—5 ROOMS NEAR LINCOLN PK. … Orchard-st.; 4 and 5 rooms; low rent. … Cullom-av.

TO RENT—5 LARGE ROOMS AND SLEEPING porch; Frigidaire; 2d apart.; steam … 2925 Berwyn-av.

TO RENT—MODERN 5 RM. APT., BREAKfast room, 2 baths; ½ blk. Belmont Harbor … Key at 526 Roscoe-st.

TO RENT—4 ROOMS; STEAM HEAT; ALL … corner bldg.; refrig. free; $60. 4718 …

TO RENT—1624 HOLLYWOOD-AV.; 4 nice, light rooms and sun parlor; reasonable.

TO RENT—5 RMS., SUN PAR., SLEEPING … $115. 1217 N. Shore-av.

TO RENT—BEAU. 2-3 RMS. KIT. APTS. See janitor, 801 Glengyle-pl.

TO RENT—LIGHT RM. 2ND APT. STOVE … 1910 N. Winchester. L. B. 7149.

TO RENT—5, 6 RM. APTS. APPLY 2ND … 1447 Surf-st.

TO RENT—HTD. 6 RM. FLAT, 1431 WAR… Clark, Southport. Buck. 8215.

TO RENT—LGE., LT. RMS., $70; GD. … gar. opt. 1625 Summerdale, 2nd.

TO RENT—6 LIGHT RMS. H. W. HT.; … lgts.; 2d fl. 2224 Orchard-st.

TO RENT—APARTMENTS. NORTH.

1448 Lake Shore-dr.
A few seven room apartments with three baths and one twelve room apartment with five baths [resale] are available at 1448 Lake Shore-dr. We will be glad to furnish complete information as to the savings in rent made possible by the purchase of one of these apartments on the finest half mile in the world.

Baird & Warner, Inc. 640 N. Michigan-av. Sup. 1855

1263 PRATT BLVD.
APARTMENT HOMES OF CHARACTER AND INDIVIDUALITY.

2, 3, and 4 rms. Spacious living rooms, dinettes, bedrooms, and ultra-modern kitchens. All schools and churches within easy walking distance. 2½ blocks to Morse-av. "L" station, 2 blocks from Lake Michigan.

VERY SPECIAL RATES FOR APRIL RENTERS

A few choice apartments available for immediate occupancy; others for May 1. Call representative, on premises, Briar. 0300, or BAIRD & WARNER, INC., 1349 Morse-av. Rogers Park 1855.

3600 PINE GROVE
Corner of Addison, near park and lake. L, surf. and bus trans.; high grade, fireproof bldg.; available now.
4½ Rms., 2 Lge. Bedrooms.
2 Rms., In-a-Dor Bed.
Refrigeration, gas and carpets furnished; light rooms, nicely decorated; poss. now; rent begins May 1. Agent on premises Saturday and Sunday.
WM. H. MULHOLAND CO., 717 Sheridan-rd. Buckingham 3060.

540-42 ROSCOE-ST.
East of Broadway. 7 RMS. [6 APT. BLDG.], 2 BATHS. $140. NORTHERN TRUST CO., 50 S. La Salle. FRANKLIN 7070.

NORTHWEST.

3½ RM. APT.; NEW BLDG. Free refrig., tile bath, cedar closets, other appointments; reasonable rent. S. E. cor. Bernard and Berteau. Bldg. Ph. Juniper 1762. Mr. Wolf, owner. State 6609.

BRAND NEW BUILDING. 4 large sunlit rooms, in-a-dor, shower, free gas, elec. refrig.; excel. trans.; reas. rental. 4477 ELSTON-AV., Corner Keeler.

MODERN APARTMENT. 6 rooms; opposite Humboldt Park. 1452 N. KEDZIE.

4 ROOMS, $57.50. Elec. refrig., lge. rms.; plenty closet space; all mod. features. Apply 4254 N. Spalding or BURKE-LYNN, 4721 N. Kedzie. Key. 7780.

4 ROOM APT., IN-A-DOR. Colonial porches, sun parlor; reas. rent; good transp. 4828 N. Drake. Keys. 2992.

4850 W. NORTH-AV. 3 and 4 room apts.; new bldg.; free refr.; rollaway; $57.50-$60. Owner on prem.

4 LARGE ROOMS, $50. STEAM HEAT. SEE OWNER, RM. 210. 4804 N. KEDZIE.

TO RENT—4 AND 5 ROOMS, STEAM HEAT, elec. refrig.; $50 and up; 1 block to school. N. e. corner Ridgeway and School-sts. OSCAR N. NELSON, Franklin 2959.

TO RENT—4 RM. DE LUXE APTS. NEW building; free electric refrigeration; 4 street car lines and N. W. R. R. station. Irving Park. 4314 N. Keystone.

TO RENT—LOGAN-SQ. 2541 N. SPAULDing-av. 4 and 6 rms.; stove heat; elec. light; good trans. $27.50 to $35. First Realty Co., 56 W. Washington-st. Cent. 5151.

TO RENT—5 LARGE MOD. RMS. SLP. pch., tile bathroom, stm. heat; good tran. C. M. & St. P. R. R. sta. 3 blks. to loop in 15 min. 1942 N. Lowell-av. Tel. Bel. 9865.

New Bldg. Being Completed. Beautiful 3-4 rm. apts.; free refrig.; occupancy now. 2242 N. Monticello.

TO RENT—1724 N. NAGLE-AV., FIVE RM., large, light, fine place; sleeping porch, bath, tile, shower, building two years old. Garage. Adults. Merrimac 7735.

TO RENT—5 MODERN RMS., GOOD LOCAtion, hot water heat, glazed porch, outside icing, gas range, also garage. 1438 N. Latrobe-av.

TO RENT — 4856-58 WARNER-AV., NR. Milwaukee; 4 rm. light, airy apts., modern features, elec. refrig.; free; 1 mo. concession. See agent on premises. Tunk. Pal. 6600.

TO RENT—WILL SUBLET MODERN, UP TO date 4 room apt.; reasonable rental; good transportation. Dr. F. L. Bertsche, 4608 N. Long-av. Tel. Pal. 8708.

TO RENT—1 3½-ROOM KITCHENETTE; 1 4-room apt.; modern, light, janitor service; N. E. corner N. Central-av. and Hirsch-st. Merrimac 3190.

1 MONTH CONCESSION. Modern 4 room apts., $55-$60. See janitor, 4842 Belle Plaine-av.

1608 N. ARTESIAN-AV. 6 rm. apt.; $32.50; light; clean; near L and surface.

TO RENT—4 ROOM APTS., ALL OUTSIDE; large living r.; bookcases, fireplace, buffet; stm. ht.; 4 blks. Rav. L term.; $60-$65. 3303 Foster, cor. Spaulding, nr. Kedzie.

5747 N. TALMAN-AV. 5 large rooms; craftex walls; elec. ref.; tile bath. Garage. Sunnyside 1660.

TO RENT—5 RMS., HTD. SLP. PCH.; ALL modern, light, airy; hot water heat, 2d apt.; rent $75. 5722 N. Bernard-st.

TO RENT—3 RMS., STOVE, 2D FLOOR; cars; bldg., $32. 3556 Wrightwood. Belmont 4706.

TO RENT—3 RM. APT., STEAM HEAT, janitor service; new decorated; nr. Humboldt Park; $40 mo. 3135 Augusta-st.

TO RENT—VERY DESIRABLE 1 RM. KIT. apt.; gas, light free; 1 blk. exp. "L" sta. 3355 Eastwood-av.

TO RENT—4 RM. EXTRA LGE. LIGHT, modern, IN-A-DOR. $55-$57.50. Newly dec. Imm. poss. 3715-23 Cullom-av. Key. 9214

TO RENT—NEW 3 RM. APTS. ELEC. REF. Rollaway bed, shower. $57.50 to $60. Concess. Inquire 4205 Fullerton. Pen. 7581.

TO RENT—4114-24 N. SPAULDING, 4-5 RM. Bargain Rent. IN-A-DOR. Large, all outside; modern; newly dec. Imm. poss.

TO RENT—5 ROOM APT. HOT WATER heat, heated sleeping porch. 5632 N. St. Louis-av. Irving 1842.

TO RENT—3134 LELAND-AV., MODERN 5 rms.; steam heat; corner building; L and car line; $65. Juniper 0814.

TO RENT—4822 MONTROSE, 2, 3, 4 RM. apt., steam heat, in-a-dor beds, low rent. Good transp. Pensacola 8717.

TO RENT—3 AND 4 RM. MODERN LIGHT, in-a-dor bed apts. Reduced rent. 3434-36 Irving Park-blvd.

TO RENT—4 ROOM HONEYMOON FLAT. $40. Hot water heated. Belmont Gardens. Palisade 6222.

TO RENT—4 RM. APT., NEW BLDG. FREE gas. See Janitor on premises. 4188 Elston-av. Phone Avenue 3175.

TO RENT—3054 WILSON-AV., 6 RMS., SUN parlor, sleeping porch; steam heat. L. Surface, garage; immediate possession.

TO RENT—6 ROOM, BEAU. APT., FACING Humboldt Pk.; new, decorated; nr. schools. See janitor. 1400 N. Kedzie.

TO RENT—6 RM. FL., 3D FL.; STOVE HT.; adults. Apply 1929 N. Spaulding-av.

TO RENT—JEFFERSON PARK; MOD. 5 RM. Steam trans. $75. Pensacola 7755.

TO RENT—MOD. 4 RM., STM. HTD. FLAT, $50. Inquire janitor, 4912 N. Kedzie-av.

TO RENT—… RM. MODERN APT., 1ST FL., slpg. pch., h. w. heat. 4820 Fletcher.

TO RENT—5 LT. RMS., 2 FLAT, HT. W. ht., slpg. pch. 3734 N. Richmond. Key. 4325.

TO RENT—5 SUNNY RMS. 2D FLAT, HT. w. heat. 2332 N. Kostner-av.

TO RENT—2550 N. HAMLIN-ST., BEAU. sunny 4 rm. apt. $40. L. bus.

TO RENT—3-4 RM. APT., FURNACE OR stv. ht.; exc. trans.; reas. Belmont 0082.

TO RENT—2 NEW 3 RM. APTS., ELEC. refrig., stm., r. r. and L. 2615 N. Harding.

TO RENT—4-5 RM. APTS.; STM. HT.; mod.; sun par. Logan Sq. 2216 Ballou.

TO RENT—5-4-3-2 ROOM APTS., READY May 1; reas. rent. 3533 Palmer. Arm. 2269.

TO RENT—1-2-3 RM. KIT. APTS. $40-$45-$50. Also 4-5 rs. ½ blk. L. 4859 Kimball.

TO RENT—5 RMS.; LGT.; H. W. HT.; SLP. pch.; sun par. 4204 Menard. Pal. 3510.

TO RENT—APARTMENTS. NORTHWEST

2, 3, 4 AND 5 ROOMS.

BRAND NEW AND BETTER
with many modern ideas and conveniences that will appeal to those who want the best.

SEEING IS BELIEVING
Be sure to see these light, airy, and spacious apts. of 2, 3, 4, or 5 rooms before signing your lease. See them, compare them, and note the rentals. 2 rooms [3 room efficiency], as low as

$50 MONTH
Excellent location, near good schools, churches, stores, theaters, and TRANSPORTATION.
Come out today or any day or evening.
A. J. SCHORSCH & CO. 6059 Irving Park. Palisade 7170.

ARE YOU LOOKING FOR AN APT. ON N. W. SIDE? 2-3-4-5-6-7-8 Room Flats ALSO HOUSES FOR RENT. See RALPH H. BEESLEY, 4219 Irving Park-blvd. Pensacola 2726.

2 RM., FREE GAS—$47.50 A wonderful small apt. Very large living room, dinette, kitchenette. All rooms light and nicely decorated. 3d apt., 3820 N. Kedzie-av. E. A. HASTINGS & CO., 4403 Sheridan-rd. Longbeach 4633.

5419-27 MONTROSE-AV. EVELYN COURT APARTMENTS. Beau. 2, 3 and 4 room apartments with rollaway beds. Interior in Spanish finish; free gas and refrigeration. As low as $50. Ready May 1st. Agent at building. 5419-27 Montrose-av., nr. Long. Ph. Pensacola 3801.

3 AND 4 ROOMS, $45 TO $50 S. E. CORNER KEDZIE AND ARGYLE. Large outside rooms; in-a-dor beds; excellent trans.; immediate or May 1st possession. Apply MR. FRITZ, 3153 Argyle, or Randolph 2046.

TO RENT—4 ROOM APARTMENT. Steam heat. L trans. Corner building. $45. 3547 Ainslie. Ind. 3770.

MODERN NEW APT. 3-4-5 rooms, light and airy, corner bldg.; latest fixtures; electric refrigeration free; rollaway beds; large rooms; $50 to $67.50. 6158 Henderson, corner Melvina. Kild. 0558.

2-3-4 ROOMS. Beau. large, light, and airy. Free gas. $52.50, $55, $62.50; 15 min. to loop via C. & N.W.R.R. 4011 N. Kildare. Fine res.sec.

NEW BLDG.—LOGAN SQ. 3 and 4 room flat; large rooms; $57.50 and $67.50; elec. refrig.; 4 rm. Eng. bas., $47.50. 2634 Dawson-av. Kildare 0502.

MODERN NEW APTS. Hi-class 4-5 rms.; rollway beds; nr. L; $67.50 and up; concession; agt. on premises. S. E. cor. Mozart-Berteau-av. Juniper 7807.

6 ROOMS IN 2 APT. 1st apt., modern; sun porch; good trans.; newly dec. 4444 N. Sacramento-av.

TO RENT—5 ROOM APART., RAVENSwood Manor, sleeping porch, garage, L and car transporation. 2731 Sunnyside-av. Irving 0338. Call Sunday.

TO RENT—4 AND 5 RM. MOD. APTS., 1ST fl., cor. bldg., nr. public and high school, ext. lg., lt., firepl., bkcase, shwr. Reas. Seybert, 3435 Berteau. Juniper 10425.

4 RMS., $55; 5 RMS., $65. Steam heat, modern, newly decorated; nr. L and surface. 2952 MONTROSE-AV.

6 ROOM APARTMENT. 2nd, mod., h. w. heat; slp. pch., gd. trn.; $70. 4517 N. Christiana-av. Jun. 9397.

SEE THE BEAUTIFUL 3½ rm. apts., s. w. cor. Harding-Division, 5 rm. efficiency; only $55. Agent on prem.

SEE THESE—$57.50 UP. 4, 5 rm. apts.; almost new bldg. 4519 N. Harding, nr. Sunnyside or ph. Regent 6095.

6 NICE ROOMS. Steam heat; Logan square; good trans.; janitor service; $60. Call Juniper 9806.

4 ROOMS, MODERN, $50. 5 rms., large, light, $60; immed. poss. 4943 N. St. Louis, near Rav. L. Sun. 2534.

EXCEPTIONAL 3-4 R. APTS. Large, light rms.; extra bed; shower; R. R. surface and bus trans. 4132 Addison.

TO RENT—MOD. 5 RMS., STM. HT., LGT.; new. dec.; lge. por.; sun par.; $60; quiet st. 3334 Hutchinson, near Kimball. Key. 2362.

TO RENT—5 BEAUT. LIGHT RMS., SUN P.; lg. pch.; stv. ht., 3d; brick, $42; 4 rms., 2d, $40. 3322 Hutchinson. Keystone 4463.

TO RENT—4027 N. KENNETH, 6 ROOMS, slp. pch., shwr., bookcases, buffet, stove, icebox; good trans.; $65. Garage.

TO RENT—2455 N. LOWELL, COR. ALTgeld; six and four rm. apts.; beau. lv.; stm.; $65 and $55. Spa. 0075.

TO RENT—4 RM. MOD., CHARMING APT.; china closet and buffet; good trans.; reas. rent; furnace heat. 4144 N. Mozart-st.

TO RENT—6 RMS., 2 BATHS, 1ST FLOOR. Sleeping porch; reasonable rent. 3253 Leland-av. Phone Wellington 7087.

TO RENT—5 RMS. AND SLEEP. PCH., IN brand new 2 flat; h. w. heat; $50. 4912 N. Mason-av. Lincoln 5068 or Pal. 6854.

TO RENT—4 LG. ROOMS, FRONT APT., rollaway; schools; trans. "L" surface; bargain. Jun 1373. Jones. 4327 N. Francisco.

TO RENT—3927 N. KEELER-AV.; 4 AND 5 room apts., modern, light, airy. Frigidaire; surface, R. R. transportation.

TO RENT—3½ R. KITNT. AND DINETTE. $60; new bldg.; elec. ref.; in-a-dor bed. Pensacola 0707. 4608 Elston-av.

TO RENT—2 RM. HTD. FLAT, BATH, SCR. slpg. pch., in 2 family. 1 blk. N. W. R. R. sta. $40; ref. 4041 N. Kostner-av.

TO RENT—6 LIGHT ROOMS; HOT WATER heat; L and surface; Gentiles; reasonable. 4605 N. Central Park, Albany Park.

TO RENT—4 AND 6 ROOMS; FURNACE heat; good transportation. 4523 N. Spaulding. Phone Juniper 8457.

TO RENT—5 ROOMS, LIGHT, STEAM heat; good transportation; new building. 3442 N. Drake-av.

TO RENT—5 RMS., FURN. HT., LARGE yard, garage, near Ravenswood Manor. Ph. owner, Cicero 632 M. Mrs. F. J. Kalka.

TO RENT—5 MOD. RMS., SLPG. PCH., buffet, bookcases, stove, ice box, hot water heated. 1628 N. Mansfield-av.

TO RENT—2715 N. WASHTENAW-AV., 6 rooms, 1st apt., in 2 flat bldg. Furnace heat. Humboldt 4664.

TO RENT—DELIGHTFUL 2 AND 3 ROOM apts., furn. or unfurnished; $47.50 up; gas free; 18 min. to loop. Agents. 4314 Irv. Pk.

TO RENT—6 ROOM APT., NEW BLDG., $75. 1 mo. concession. Inq. 4116 George-st. Phone Palisade 1115.

TO RENT—MOD. 5 ROOM FLAT. H. W. ht., outside entr. to 1 bedroom suite for roomer. $55. 1443 N. Lawler. Merr. 5992.

TO RENT—4121 N. TRIPP-AV. 3 r. all tile bath; lge., lt. rooms; close to C. & N. W. R. R.

TO RENT—NEW CORNER 2-3-4-5 ROOM apts.; immediate possession; up to $62.50. S. E. corner Laramie and Schubert.

TO RENT—LT., AIRY COR. 4-5 ROOMS; stm. htd.; great reduction to suitable tenant; near L. Call owner. Dear. 6965.

TO RENT—4955 N. KENNETH-AV., FINE modern, large 5 room flat. $75. Kil. 1503.

TO RENT—CONC. 4 RMS., ALL OUTSIDE, $48. 5231 N. Spaulding. Juniper 8062.

TO RENT—4 RM. STM. HTD., MOD. APT. Poss. now or May 1. 2053 Cortez.

TO RENT—3516 N. HAMLIN, 4 RM. APTS. Incl. sun pch., mod.; lt.; st. ht.; $50-$52.

TO RENT—NEW 5 RM. APTS. EXTRA lge. rms., concess. 4915 N. Kedvale-av.

TO RENT—BEAU. NEW 6 RMS.; H. W. HT. 4950 Kentucky-av., nr Lawrence-Elston.

TO RENT—MOD. 2 RM. KITCH., $45. SILver & Co. 3651 Lawrence-av. Ind. 1007.

TO RENT—CHOICE 4 RM. APT.; NR. KIMball L; $50. 3309 Ainslie. Gentiles.

TO RENT—2401 M'LEAN; MOD. 5 R., $47; 4 r., $39-$45; stm. ht. See janitor.

TO RENT—5 LARGE ATTRACTIVE RMS., h. w. ht.; gd. trans.; reas. 1343 N. Long-av.

TO RENT—MOD. 5 RM. FLAT, H. W. HT., 1 blk. "L." $58. 3134 Wilson-av.

TO RENT—5 RMS.; STEAM HT.; SLEEPING pch.; nr. stree car and L. 3442 Pierce-av.

TO RENT—BRIGHT, NEW, DEC., 5 RM. apt.; all trans. $35. 2917 N. Whipple.

TO RENT—FLAT, 6 ROOMS, SUN PAR., steam ht., $70; garage. 4046 Elston-av.

TO RENT—REDUCED TO $50; BEAUTIFUL 3 rms. 3457 Sunnyside-av. 2 to 8.

TO RENT—SUBLEASE; 4 BEAUTIFUL RS., $55; corner bldg. 3424 Cullom-av.

TO RENT—MOD. COR. 4 RM. APT. STM. ht., price reas. 2040 Laramie Ave. 2783.

TO RENT—4325 N. SAWYER-AV., 5 LG. lt. rooms, 1st fl. modern, furnace ht.

TO RENT—4-5 ROOM MOD. STEAM HT., excel. trans.; reas. 3215 Eastwood-av.

TO RENT—5 RM. FLAT; FURNACE HEAT. Opposite park; $50. 3536 N. Kilbourn.

TO RENT—5 ROOMS, INADOR BED; BEST trans. 2804 Logan-blvd. Arm. 8110.

TO RENT—4 RM. COR. BEAU. MOD. SPANish type apt. Reas. 3848 Cullom-av.

TO RENT—6 HEATED RMS., 2D FLOOR; good trans.; $65. 3731 Addison-st.

TO RENT—MOD. COR. 3-4 RMS. 2 BLKS. to L. 3002 Wilson-av.

TO RENT—8 RMS.; 3229 PALMER; STM. ht. Pens. 5943.

TO RENT—4 LT. RMS.; SUN POR.; STOVE or h. w. ht.; nr. L. 2064 N. Western-av.

TO RENT—APARTMENTS. NORTHWEST.

PALMER SQUARE
CHOICEST 3 AND 4 ROOMS. All have exceptional light and air; spacious rooms; showers; in-a-dor beds; mechanical refrigeration; 3 closets in each apartment; near park; excellent transportation.
2122 N. KEDZIE AVE.-BLVD. Agent on premises all day Sunday, or phone Central 6610.

TO RENT—MODERN 4 AND 5 ROOM APTS. Elec. refrigeration. 2614-62 N. Spaulding-av.; $60-$80. 3201-09 George-st., 4 room heated apts.; large, light rooms; $52.50-$55. 2710-16 N. Kedzie-av.; 4-6 rooms; all light rooms; vapor heat; $52.50-$70. 2803-09 N. Kedzie-av.; 4 room apts.; will decorate to suit tenant; $52.50. All these apts. are within 3 blks. of Logan Sq. L terminal. REALTY & MORTGAGE CO. 2537 N. KEDZIE-BLVD. BEL. 0001.

NEW BUILDING 2740 SPAULDING-AV. N. W. COR. MILWAUKEE-SPAULDING. 2 AND 3 RM. APTS. EVERY MODERN CONVENIENCE. INCL. GAS AND ELEC. REFRIG. Rents as Low as $47.50.

DE LUXE NEW APTS. 4 ROOMS—REASONABLE. 4017 N. TROY. FREE ELECTRIC REFRIG. FREE GAS. WILL MOVE YOU FREE. Lge., lt., airy rms.; tile bath; glazed wood wk.; rollaway; latest feat.; ex. tr. Jun. 5322

4 RMS., 2 BEDRMS.—$60 An exceptional apt. Large screened sleeping porch besides 2 full size bedrms. Fine living room and paneled dinette-kitchenette. 2d apt., 3818 N. Kedzie. Rent includes free gas. E. A. HASTINGS & CO., 4403 Sheridan-rd. Longbeach 4633.

2044-46 N. ALBANY-AV. NEW BUILDING. 3-5 rooms, ultra-modern, Craftex walls, Venetian mirrors, shwrs., FREE elec. refrig., extra in-a-dor bed; gd. trans.; reasonable rentals. AGT. ON PREM., or Belmont 3211.

4255-67 ADDISON-AV. 3-4 rm. apts., extra in-a-dor bed, showers, inlaid linoleum on kitch. flrs., oven heat control; rent only $55-$63.50. Imm. poss. or May 1. Agent on premises. 3585 Milwaukee-av., or phone Belmont 3211.

Free Gas and Frigidaire. Brand new cor. bldg.; 4 excep. large, LIGHT rms.; rollaway bed; CHILDREN'S PLAYROOM; tile bath, shower; 1 blk. to R. R. sta. and st. car; rent only $68. For appointment call Newcastle 3575.

SAVE MONEY. $52.50 for our 2 rm. kit. apts. with carpets, laundry rm., sewing rm., gas, elec. Frigidaire incl.; 3 st. cars, 2 r. r.'s; 30 min. loop; Gentile. 4821 Belle Plaine. Pens. 5674.

4 ROOMS, $57.50. Strictly modern; sleeping porch, large, light. Also 5 rooms, sun parlor; near L and surface. 3241 Sunnyside-av.

ENGLISH BASEMENT. 3 rooms, steam heat. In two story house. For couple only. $40. P. WILLIAMS, 4948 N. Whipple-st. Keystone 4777.

TO RENT—5049 FULLERTON-AV., 2-4 RMS. Modern; low rent; new and clean surroundings; good transportation; near park; every room light; open every day. B. L. Coolidge & Co., 5049 Fullerton-av.

PORTAGE PARK. Attr. cor. 2d apt., 5 lge. rms., liv. rm. 14x24, sun pch., in-a-dor bed, h. w. h., elec. refrig.; $72.50. 5200 Hutchinson-st.

TO RENT—1 MO. CONC., NEW 2 FLAT brick, 5 rms., 1 and 2d; sep. htg. plants, furn., $55, h. w., $57.50; poss. now and May 1. 5042 Wrightwood, nr. Cicero. Berkshire 3161.

N. E. Cor. Crawford-Roscoe. 2, 3 and 4 rm. apts.; free electric refrigeration and gas; $47.50 up; new bldg. Agent on premises or call Kedzie 2600.

4 RMS., $55—CONCESSION. WILL ALSO PAY MOVING EXPENSE. Day or eve. HOWARD, 4928 N. Kedzie.

4 ROOM APARTMENT. Steam heat. Good location. 4028 N. Kilpatrick-av.

MAY'S CONCESSION. New bldg., now ready; nr. schl.; 4 rms. with dorbed; reas.; gentiles. 5553 N. Spaulding.

$45—1 MONTH'S CONC. 3 elegant stm. h. rooms; all lt. and cheerful. Agt. on premises. 4501 N. Whipple-st.

ATTRACTIVE 3 RM. APT. to rent; English basement; reasonable. 4709 N. Monticello-av.

Lge., Lt. 3 and 4 Rm. Apts. Monticello, N., 4029—Steam ht., firepl., bkcases, paneled din. rm.; reas. rent.

UNUSUAL APARTMENTS. 4-5 rms.; stm. ht.; mod.; lge. airy; firepl.; 4-5 closets. Reas. rent. 5020 Grace-st.

FACING HUMBOLDT PARK Corner English base. apt., 4 rms. 1302 N. Kedzie, corner Potomac. Elec. refrig.

5 ROOM APARTMENT for rent; stove heat; very reasonable. James Doran, 4321 Armitage.

TO RENT—5 UNUSUALLY LIGHT RMS. IN modern 3 apt. bldg.; glazed sun porch; all modern conveniences. 2815 Wellington-av., 3d apt.

2810 DIVERSEY-PKWY. 8 large rms., $70; steam ht.; decorate to suit; 2d or 3d floor; free rent to May.

TO RENT—5550 FARRAGUT, 4 RM. APT., rent $57.50; near depot and suburban lines. Phones Newcastle 3354 and 1323.

TO RENT—4-5 ROOMS, $52.50 UP; LARGE, light, stm. ht.; janitor serv. 1945-47 N. Kildare, cor. Armitage. Buckingham 9209.

TO RENT—2702 N. TALMAN-AV., MOD. 7 rm.; first floor; glazed porch; 2 flat corner bldg.; furnace heat; reas. Arm. 1063.

TO RENT—5 LARGE, LIGHT ROOMS; STM. heat, sleeping porch. Good transportation. Near schools 4430 Marmora-av.

TO RENT—LARGE, LT., AIRY 4 RM. APT. at Logan Square; $60. FREE GAS. 3000 N. WHIPPLE-ST. Belmont 3211.

TO RENT—BEAU. MOD. COR. 6 RMS., SUN par., slp. pch.; H. W. ht.; gar.; reas. 4856 N. Kedvale-av.

TO RENT—$65, 5 LG. RMS., STEAM HT., garage; near C. & N. W. 5055 N. Mango. Phone Avenue 3020.

TO RENT—NEW MODERN 5 RM. CORNER apt., $65. 4016 Eastwood, near Crawford. 6 rooms, 2d fl. 4743 N. Drake, $70; nr. L.

TO RENT—3 RMS. AND KITNT., CORNER bldg., stm. ht., $55, concess. Call 4309 Sunnyside-av. 1st apt. Graceland 3070.

TO RENT—5 ROOM FLAT, HOT WATER heat; glazed in porch; rent $65. 3745 Irving Park-blvd.

TO RENT — 2625 CORTLAND, CORNER building, 4 rooms, stove heat, baths, electricity. Call owner, Irving 8393.

TO RENT—4-5 RMS., 4 RMS., $58; 5 RMS., $68; steam heat. 3050 W. North-av. Albany 8138.

TO RENT—3-4 RM. APTS. FACING KELvyn Park, $52.50 and up with free ice. 2637 N. Kostner-av.

TO RENT—MODERN 6 ROOM APARTMT. in 2 flat; hot water heat; glazed pch.; nr. L and surf. 4511 N. Christiana-av.

TO RENT—2 NEW 4 RM. APARTMENTS, light and airy, steam heat, decorate to suit. 4701 Diversey-blvd.

TO RENT—ELABORATE 4 ROOM 1ST AND 2d apts.; stove and furnace ht.; $40 and $45. 4056 Palmer-st.

TO RENT — 4246 N. FRANCISCO-AV., lovely mod. 4 rm. apts.; free elec. refr.; rollaways; $62.50-$70; gentiles. Rav. 2778.

TO RENT—3 RMS., $50; 4 RMS. [2 BEDrooms], $55; ideal cor. 6 apt. bldg.; nr. cars, bus and stores. 5443 Barry. Pal. 7123.

TO RENT—2536 AINSLIE, 4 ROOMS AND sleeping porch with hot water heating plant; large, beaut. yard. Haymarket 7696.

TO RENT—6 ROOM, 1ST FL., HOT W. HT.; excellent trans.; near steam R. R.; garage. Inquire 2nd fl., 3741 Eddy-st.

TO RENT—STRICTLY MOD. 5 RMS.; HTD. 2d floor in new 2 flat brick, $70; with garage, $75. 4019 Nelson-st.

TO RENT—3052 SUNNYSIDE, 4 RS., STM. Bargain; $50. Central 7737.

TO RENT — $55, 5 ROOMS; FURNACE heat, 1811 N. Mason-av. Merrimac 7692.

TO RENT—6 RM. FLAT, 2 BATHS, SUN par.; rent reas. 4215 N. Francisco-av.

TO RENT—BEAU. MOD. 5 RM., SUN PAR., slpg. pch.; H. W. ht.; reas. 4842 N. Keeler.

TO RENT—4 RMS., $55; GARAGES; N. E. corner Lotus and Barry. Berkshire 3690.

TO RENT—5 RM., SUN PARLOR; STOVE heat; cor.; $39-$42. 3839 Altgeld.

TO RENT—4 ROOM BEAUTIFUL FLAT; all latest impr.; reas. 4615 N. Karlov-av.

TO RENT—4 RMS., FURNACE HEAT, $45; modern. 5300 Agatite-av.

TO RENT—2½ RM. APT.; REAS. RENT; free gas and refrig. 3935 Diversey.

TO RENT—5 RM. APT., 2D FLR., STM. ht., $65. 2454 N. Spaulding. Spauld. 5740.

TO RENT—MODERN 6 ROOM FLAT; HOT water heat; $70 per month. 4419 Nevada.

TO RENT—2425 LOGAN-BLVD., MOD. 3 R. kit. apt.; good trans. Bruns. 9434.

TO RENT—MOD. FURN. HT., 5 RM., SUN par.; reas. 4924 Potomac-av. 2d. Sun.

TO RENT—SUBLEASE 2 RM. KIT. APT., $37.50; free gas. 5544 North-av. Apt. 20.

TO RENT—LOGAN SQUARE, MODERN 4 rm. apt., steam heat. 2612 N. Whipple-st.

TO RENT—1-2 RM. APTS.; GAS, ELEC. free. $37.50-$45. Apply 4627 Irving Pk.

TO RENT—3 AND 4 RMS.; STM. HT.; COR. bldg.; $55. 4743 Roscoe-st.

TO RENT—ATTRACT. 3 LG. RMS., KITCH. apts., only $52.50 mo.; conces. 3117 Argyle.

TO RENT—MOD. 5 LGE. RMS.; H. W. HT., ivory din. rm.; slp. pchs. 4051 Barry-av.

TO RENT—5 RMS., H. W. HT. AND GAR.; $55; good transp. 4232 Melrose.

TO RENT—$50-$55; MOD. 3-4 RM. APTS., s. par., in-a-dor. 4012 Berteau. Pens. 0471.

TO RENT—5 RMS., 2D-3D APTS.; MOD., lt., lge., airy; reas. 4032 Melrose-st.

TO RENT—GARAGE, 50X125; 1 MI. FROM loop. Apply at 732 W. Randolph.

TO RENT—APARTMENTS. NORTHWEST.

LOOK THESE OVER.
1908 Cullom-av., 2 rms. … $45.00
3156 Eastwood-av., 2 rooms … $47.50
3152 Wilson-av., 2 rms. … $52.50
3902 Argyle-av., 2 rms. … $47.50
4610 Kedzie-av., 3 rms., elec. ref. … $45.00
3152 Wilson-av., 3 rms.; free gas … $62.50
3156 Eastwood, 3 rms. … $55.00
4956 Whipple-av., 4 rms. … $55.00
4254 Spaulding-av., 4 rms. … $57.50
Agent on premises or BURKE & LYNN, 4721 N. Kedzie-av. Keystone 7780.

NEW 2 AND 4 RM. APTS. Elec. refrig. and gas free; roll-away bed. Agents on premises. 5806 N. MASON-AV. 5500 MILWAUKEE-AV. Cor. Ardmore-McVickers. All buildings near 5500 Milwaukee-av. Phone Avenue 3175.

25 NEW KOLMAR COURT APTS. 2½, 3½ large, light rooms, dinette kitchen and tile bath walls in color, rollaway beds, archways, textone, vapor heat. FREE GAS AND ELECTRIC REFRIG. Gentile; $55 and up. APRIL FREE. MORE THAN PRETTY AND EFFICIENT. 2940 N. Kolmar-pkwy. [4540 West]. Pensacola 1113—7900.

BELMONT PARK. New bldg., ready May 1; free elec. refrig., free gas.
2½ ROOM APTS. … $50
3 ROOM APTS. … $55
3½ ROOM APTS. … $57.50
5 ROOM APTS. … $70
Good transportation, convenient to stores and school. WM. H. RIX, 5503 Belmont. Ave. 2122.

FREE FRIGIDAIRE FREE. 3130 Palmer-sq., cor. Kedzie; mod. 5 r. stm. h. apt., $70-$75; furnished, $90. 4441 N. Central Park, nr. Montrose; mod. 3 r. apt.; with in-a-dor, $52; furnish., $65. 5001 Crystal-st., cor. La Vergne; mod. 4 r. apt., $57; 5 r., $65. Phone Belmont 4858.

YOUR OWN TENNIS COURT 6136 Northwest-highway, near Raven., in Norwood Park, block from station, 20 minutes' ride. 1 and 3 large rooms, $50 and $65. Electric refrig., billiard room, fenced playground. H. W. Butler, 77 W. Washington. Cen. 4838.

8 ROOM APARTMENT. Heated; hot water; large sunny rooms; steam, surface, and bus trans.; near Carl Schurz and Alvernia High Schools; nice neighborhood; $80; gar. optional. 3715 N. Keeler-av. Pensacola 1784.

OPEN FOR INSPECTION. New 4 rm. mod. apts., 5700 Barry; rent $55; near car line, bus. Pensacola 5436.

Logan Square—4 Rm. Apts. SEE US BEFORE RENTING. REAL REDUCTIONS. Extr. In-a-dor beds, showers, built-in tubs. Through flats. Excellent transp. Close to schools, theaters, excellent shopping center. Michael Flicht & Co., 2719 Milwaukee-av.

ENJOY RENTING One of our brand new 3½ or 4 rm. strictly modern sunshine apts. in North Park; elec. refrig., all tile baths, yard for children. 3223-25 Ardmore-av. or call Independence 1210.

LOGAN SQUARE, 5 RMS. SEE US BEFORE RENTING. Enclosed porches, light, large, and airy; through flats with yards; built-in tubs and showers; real reductions; close to L, surf., bus, theaters, and schools; shopping center. MICHAEL FLICHT & CO., 2719 Milwaukee.

Inspect Today—Low Rents. DANDY 2½ AND 4 RM. APTS., ELEC. refrig., roll-a-way beds, stm. ht., best of service; concessions; lowest rent on N. W. Side. 2453 N. Le Claire. Apply Mrs. Fox.

TO RENT—NEW 3 RM. DINETTE APTS., elec. refrig., rollaway bed, tile walls and Venetian mirrors in bath; large rms. Corner bldg. Reas. rent. Concession. Also new 4 rm. basement apt., $45. Keys at 3120 N. Cicero-av. Pensacola 7581.

TO RENT—5 LARGE, LIGHT ROOMS IN corner 4 flat building; newly decorated; heat and janitor service; within 1 block of street car or bus trans.; immediate possession; $62.50 a month. Inquire 5600 W. North-av., or phone Merrimac 4303.

3857 N. ST. LOUIS-AV. Modern 6 room apartment; sleeping porch; hot water heat; large garage; good transportation; very reasonable. KEYSTONE 6237.

A Real Home—$57 and $65. 4 rms., front; sun parlor; ½ blk. from L and surf.; refrig.; modern; newly dec. 4822 N. Kimball. Keystone 1788.

2 AND 3 ROOM APTS. Free gas; in-a-dor beds; $40, $45, $50. See janitor on premises, 4829 N. Springfield-av., near Lawrence-av. Phone Avenue 3175.

TO RENT—4844 N. SPAULDING, 6 RMS., sun par., 2 baths, encl. slpg. pch., all lge., lt., airy rms. Stm. ht. 2 blks. to L. 1 blk. surf. Ph. Dear. 7374. Agent on premises 1 to 4 Sunday.

KILBOURN-NORTH. 4 rm. apts., will be thoroughly decorated. Rent, $45. See Janitor on prem. or call Mr. Loewe, Cent. 4870.

FULLERTON-KILBOURN. Large light airy 4 room apt.; extra in-a-dor bed; imm. poss. or May 1; $57.50 up. Apply at building or Belmont 3211.

TO RENT—3 ROOM KITCHENETTE; NEW bldg.; electric refrigeration free; 1 month's concession; $55; 1 block Milwaukee-av. car line, 2 blocks Crawford car line. Apply at 2904 N. Lawndale. Phone Capitol 0088.

6245 N. ARTESIAN. 5 lge. rms., slp. porch, club rm., lgt., airy; ½ blk. from car lines; refrig.; $85 month. Franklin 7650.

NEW BUILDING. 3-4 rm. apts.; free elect. refrig.; modern; very reasonable. 3633 Dickens-av., nr. Palmer Sq. Capitol 0444 or Humboldt 5946.

514 N. AVERS-AV. 5 rooms, furnace heat, with garage; near school. Keystone 1037.

2950 CULLOM-AV. Beautiful 3 rm. and dinette; also modern 4 rm.; roll-away bed. See owner Sunday.

2300 N. AVERS-AV. 6 rm. steam heated corner apts.; excel. location; big concession; very reas.

6 LG. NEW BEAU. RMS., $79 Showers, fireplace, sleep. porch; excellent neighborhood. 4110 Mozart.

CENTRAL-HENDERSON. Beautiful light 2-3 rm. apts., $45 and $50. See Mr. Loewe, 3370 N. Central-av.

TO RENT—IN LOGAN SQUARE, VERY DEsirable 4 room apts., 2d floor and basement; rent reas.; concession to May 1. See owner, 3040 Diversey-av.

BASEMENT FLAT. 5 rooms; hot water heat. 3232 THOMAS-ST.

TO RENT—4 ROOMS, STEAM HEAT, NEW building, $50. Also bargains in 5 and 6 room apts. MATTESON & VEIRUP, 5608 Belmont.

TO RENT—MODERN 5 ROOM HEATED flat, enclosed sleeping porch, $65. Good transp., near North-av. and Austin-blvd. 1645 N. Mayfield, Apt. 2.

4416-18 N. LAWNDALE. 4 rm. modern apts.; rent reasonable. Agt. on prem., or SIDNEY FRISCH, Drexel 7168.

TO RENT—4 RM. APT., STEAM HEAT, electric refrig., free gas and light, reas. rent. Also 5 rm. modern brick bungalow. Melvina and Berteau. Agent, 6206 Berteau.

TO RENT — BEAUTIFUL 5 ROOM APT. Sleeping porch. 1st floor. Large rooms, yard. $75 per month. 5235 Kamerling-av.

TO RENT—SUBLEASE OR NEW LEASE; new, large sunny 3 rooms; archways, in-a-dor; crystal fixtures; reasonable. Aron, 4323 N. Drake-av., Independence 0132.

TO RENT—6 RMS., WITH SUN PORCH; h. w. ht., janitor service. 1 blk Kedzie L sta. 4716 N. Sawyer-av. Key. 8947.

TO RENT—FLAT, 4 RMS., STOVE HEAT, modern, $35. 2840 N. Kedzie-av., 2d flr. Phone Spaulding 4172.

TO RENT—3D, NEW 4 RM. APT., REAS. free elec. refrig., inador, shower. See janitor. 3221 Cullom-av.

TO RENT—2 OR 3 RM. APTS., $40-$45; 4 rms., $50; 5 rms., $65; nr. L, surf., schools. Some free gas, elec., rfgn. Irv. 1045.

TO RENT—VERY CHOICE 5 ROOM FLAT and solarium, with garage. 5832 N. Harlem-av. Telephone Newcastle 2789.

TO RENT—MODERN 5 ROOM APT., HOT water heat; ex. trans. 2426 Dakin-st. Independence 0577.

TO RENT—$55, 4 MODERN LIGHT RMS., fireplace; h. w. ht.; sleeping porch; good trans. 4303 N. Sawyer-av.

TO RENT—4 AND 5 RMS., STM. HT.; LT., mod., 2 bedrms., frt.-rear sun pch.; good trans.; reas. 4342 N. Sawyer-av. Keyst. 7438.

TO RENT—MODERN, 6 ROOMS, FURNACE heat; near L and surface; Gentiles. 4535 N. Central Park-av. Irving 1044.

TO RENT—5 LARGE ROOMS, SUN PAR., heated slp. pch.; good trans.; reduced to $75. 4919 N. Karlov-av.

TO RENT—MOD. 6 RM. APT., STM., SLP. pch., ex. trans., 1 month concession. 4132 Barry-av. Pal. 5340.

TO RENT—BEAUT. EXTRA LG. COR. 4 rm. apt., $55. All conv. 3539 Sunnyside.

TO RENT—BEAU. 7 RM. HTD. FLAT, 3D flr., light, airy. 3016 Logan-blvd.

TO RENT—5416 AGATITE-AV., MODERN, lg. lt. 4 rms., slp. pch. Reas.

TO RENT—6 RM. NICE COR. FLAT; STV. heat. 1656 N. Kedvale-av.

TO RENT—5 RM. COR. APT., STM. HT.; bargain. 5059 N. Lawndale. Key. 0618.

TO RENT—5 RMS., 1ST FL., H. W. HT.; fac. Humboldt Pk. 1507 N. California-av.

TO RENT—LGE., LIGHT, 4 RMS., H. W. heat, with garage, $60. Palisade 6308.

TO RENT—PORTAGE PARK, 5 RM. MOD. apt.; h. w. heat; reas. 5659 Windsor-av.

TO RENT—4 RM. APT., STM. HT., N. E. cor. Le Claire and Wellington. Pen. 8264.

TO RENT—1841 N. MAYFIELD; MOD. 5 rm. cor. apt., 2d; furn. ht. $50. Alb 1917.

TO RENT—SUBLEASE 5 ROOM APT FOR 5 months; $65. Kildare 0599.

TO RENT—3 RM. APT.; ROLLAWAY BED. 1358 N. Harding. Lincoln 8357.

TO RENT—APARTMENTS. NORTHWEST.

Charlotte Fay Apts.
S. E. COR. ST. LOUIS AND FOSTER-AV. Attractive 3-4-5 room apartments in modern building; good location, convenient to transportation, schools, etc. Reasonable rental.

NEW BUILDING. 4 rooms, in-a-dor bed, free electric refrig., showers, ironing board, pantries; all rooms large and exceptionally light and airy; decorations and appointments very latest; reasonable rent. 4835-41 ROSCOE-ST. Agent on premises.

NEW, MODERN 4 RM. APTS. 3946-54 Dakin, cor. Crawf'd. Free elec. refrig., extra bed; latest features, near Indp. Pk., stores, schools, churches, surface and R. R. trans.; conces., rent low as $65 mo. See agt. on premises Sat. and Sun. Tunk. Pal. 6600.

ANNOUNCING the completion of the Southeast corner Whipple and Argyle, 2, 3, 4 rooms, adjacent park; all large rooms, light, airy; extra closets; Spanish decorations, crystal fixtures. Special hardware and stoves, elec. refrig. Reas. rent. Agt. on prem. or Juniper 6198.

5 ROOMS in practically new 3 flat building; unusually large and light rooms; showers, ironing board, etc. An exceptional apt. Rent $70 per month and concession. 4835 ROSCOE-ST. Agent on premises.

Humboldt-blvd.—North-av. 2-3-4-5 rm. suites, new bldg., now ready for occupancy, opp. park, Metropolitan L, surface lines and motor bus trans. Frigidaire refrig., vapor heat, very latest all metal kitchenette equip. Agent on premises.

BEAU. SPANISH TYPE apts. in new bldg.; available May 1; modern and attractive; abundant closet space; low rental; gas free. Janitor on premises. 4505½ N. Central Park-av., or phone Agent, 4 Stickler, Lake View 0892, or State 8126.

NOW RENTING In new beautiful Belmont-Central building. Large beautiful 3 and 4 room apts.; electric refrigeration; roll-away beds, tile baths; all rooms light and airy; also a few choice offices. Renting Office, 3204 Central, 2d flr.

LOOK—LOW RENTAL. Good transportation; one and two rooms; elaborately decorated; tile baths and showers. Also Craftex walls; light, gas and elec. refrig. free. Agt. on prem. 3055 Leland-av.

3-4-5 ROOMS, $57.50 TO $75 N. W. Corner Irving Park and Keystone. Large outside rooms; sun parlor; immediate or May 1st possession; concession; excellent trans. Apply H. AULL, 4010 Keystone-av.

TO RENT—FREE FRIGIDAIRE, LOVELY 5 rm., nr. L, $60; that is, large closed htd. sun pars. make 4-5-6 rm. apts. equal 5-6-7 rm. apts.; cor. and court 95 ft. wide; paneled din. rm., latest fixt.; $60-$85; 2½ bl. L sta. 4845 N. Albany. Lon. 8833, Shel. 6428.

2 RM. KITCHENETTE APTS. Logan Square. Light and gas free; best layout in city; large dressing room; 5 outside windows; close to L, surface, and bus. Michael Flicht & Co., 2719 Milwaukee-av.

5 ROOM CORNER APT. 3 room apts., gas and light free; large and light; reasonable rent. 4301 N. Kedzie-av. Juniper 3818.

4 RM. APTS., $60 UP. Elect. refrig., in-a-dor beds, all light, 12 apt. bldg., avail. now or May 1. Owner on prem., 1 to 5. 5032 N. Washtenaw.

WEST.

41 S. CENTRAL PARK-AV. 6 rms., 2 baths, sun parlor, cor., opposite Garfield Park, 3d apt., $135. Kedzie 0548.

REASONABLE RENT! 2 rooms with free gas and electric, $45. 3 rooms; free gas and electric, $47.50. 4 rooms, $45; 5 rms., $55; stm. and ht. w.; vac. Rent starts May. 3500 Carroll-av.

5072 MONROE-ST. 6 rms., 2d apt., front par., sleeping porch, h. w. heat; excel. trans.; nr. church and school; reas. Mansfield 1597.

6 ROOM APT. Hot water heat, 3 bedrooms, excellent transportation, L and surface; near church and schools. 3942 Polk-st. Nevada 7741.

ISABELLE MANOR APTS. Modern 4-5 rm. apts., conv. to new Criminal Court Bldg., Western Elect., L and surf. 20 min. to loop. 2141 S. Lawndale-av.

5 Beautiful Large Rooms, Sun parlor and sleeping porch. Frigidaire; Good trans., steam, L, bus service. 5933 Midway Pk. Columbus 9234.

262 WISCONSIN-AV. 4 rooms, sun parlor, shower bath, electric refrig.; 2 blocks to L and shopping district; $75-$77.50. Village 6162, or Austin 0131.

TO RENT—FLATS, STORES AND OFFICES, very reasonable. Northeast corner of Independence-blvd. and Roosevelt-rd. Silver Bros., owner. One of the owners will be here from 11 to 4 to give you his personal attention.

TO RENT—4 RMS., STEAM HEATED SLP. porch; excellent transportation; 2 car lines and L. 1945 S. Clifton Park-av. Rockwell 9608.

LARGE 7 ROOM FLAT. 2 baths; rent $115; excel. trans. 3262 Washington-blvd.

3 RMS., $37.50. 1821 S. California, new; nr. L; opp. Douglas pk.; porches; occ. May 1st. Repub. 2383.

5202 W. OHIO. Beau. 6 rm. cor. apt.; steam heat; 2 blks. to L and surf.; very reas. Austin 3552.

4 ROOM APTS. 5449 Quincy-st.; lg. lgt., attract.; inq. on premises. Columbus 0487; reasonable.

5 ROOM APARTMENT. Heated; new building; ice box; gas range; reasonable. 1132 S. Menard.

TO RENT—338-340-342 S. CRAWFORD-AV., 4-5 rm. apts., big, lgt., airy rms.; will decorate to suit. Stm. ht.; reas. rent; available now or May 1st. Phone Dear. 7374.

5315 W. JACKSON-BLVD. 6 room modern apartment. Phone Austin 2383.

MODERN NEW BLDG. 4 rm. apts. at at 310-318 N. Pine-av. Agt. on prem. or call A. Rootberg, Mans. 9193.

ATTRAC. 2-3-4 RM. APTS. New, absolutely modern; nr. Columbus Pk., L, bus, surf.; concession. 832 S. Austin-blvd.

TO RENT—CHOICE APTS., OPP. PARK; S. W. cor. Douglas-blvd.-S. Albany; 4-6 rm. strictly mod.; sun par.; low prices. See janitor on premises. No. 3101.

TO RENT—BEAUT. 3 RM. KITCH., ST. HT. Modern; good trans.; will furn. if desired. Reasonable. F. E. Ahern, 4915 Quincy. Nevada 1874.

TO RENT—4217 WILCOX, 7 RMS., 2D; beau., light, $75. M. J. CONNERY, 4236 Madison. Ked. 5051.

TO RENT — MODERN APT., 4 ROOMS, $32.50, 5 rooms, $40, 6 rooms, $45. 4745 Erie-st. Juniper 2078.

TO RENT—5 LARGE MODERN ROOMS, sleeping porch; steam heated; janitor service. 1041 N. Mason.

TO RENT—4 ROOMS AND LARGE SLEEPing porch; furnace heat; $45. 5565 W. Monroe.

TO RENT—8 RM. MOD. APT., 2D FLOOR. 3540 Monroe at Garfield park; $90. Warder, owner, on premises. Van Buren 0248.

TO RENT—MONROE, 4739, 6 RMS., STOVE ht., 2d apt., 5 rms., hot water heat, 1st apt.; excellent transportation.

TO RENT—BASEMENT FLAT, 4 ROOMS, stm. ht.; $30; near Garfield park. 3910 Van Buren-st. Inquire 1st flat.

TO RENT—2D FLAT [STOVE HEAT]. 2936 Jackson-blvd., 6 rooms. 1 car gar., $50 mo. Harrison 4876. Bordwell.

TO RENT—5 RMS. AND SLEEPING PORCH. Furnace heat. Rent $45; newly decorated. Berkshire 0228.

TO RENT—NEW 3 RMS., INADOR BED. $50; 5 rms., $62.50; light, airy, L trans. 4409 W. Harrison-st.

TO RENT—2102 S. CENTRAL PK.-AV.; NR. Ogden; 6 lge. rms.; sleep. porch; dble. plumbing; new decorating. 2d flr.

TO RENT—MOD. 5 RMS., SUN PAR.; STM. exc. tran.; reas. rent. 318 N. Lorel-av.

TO RENT—3537 5TH-AV.; 4 AND 5 RMS., $41 to $51; steam, electricity. Central 0227.

TO RENT—5 RM. APTS., SUN PAR., SLP. pch., $80. 4941 West End-av. Col. 5446.

TO RENT—1909 ADAMS, 4 AND 5 RMS. Greatly reduced rent. Good trans.

TO RENT—5808 ERIE, 5 R., SUN PORCH. 4 r.; elec. ref. free; $65. 151 N. Mason.

TO RENT—4 RM., STM. HT. APT., EX. tr., nr. Gar. Pk. 247 N. Homan. Nev. 7714.

TO RENT—4136 GLADYS-AV., 5 AND 6 rm. apt., mod., st. ht., lt., ex. tr. $55-65.

TO RENT—144 N. KEDZIE; 3 RMS.; STM. ht.; adults; gd. trans.; $40. Ring first bell.

TO RENT—MOD. 5 RMS. $35; STOVE HT. Key at drug store, 2758 W. Van Buren.

TO RENT—200 S. LINCOLN, COR. ADAMS. 4-5 rms., stm. ht.; mod.; reas. Mon. 2120.

TO RENT—3540 FULTON-BLVD., 6 ROOM apt.; good trans.; stm. heat. Nevada 9449.

TO RENT—6 RM. APT., SLEEPING PCH. and sun parlor. 3016 Jackson-blvd.

TO RENT—3818 WEST END-AV., 5 R. SUN par., sl. pch.; best tran.; nr. Garf. Pk.

TO RENT—319 ARTHINGTON, 5-6 RMS., mod., $60; will pay moving expenses.

TO RENT—4 LARGE ROOM APT. WITH in-a-dor bed; fac. park. 517 S. Central-av.

TO RENT—5 RM. FL.; STOVE HEAT; $35. 556 N. Parkside. Merrimac 8450.

TO RENT—3104 CONGRESS-ST., 2D; 4 LG. rms.; elec., bath, pch., stv. ht., $26.

TO RENT—2-3 R. APTS.; ELEC. LGT., $28. $18; stove ht. 3145 Madison. Inq. 3d flr.

TO RENT—VERY MOD. 3-4-5 RM. APT. 3402 W. Monroe, cor. Homan. Ked. 9325.

TO RENT—6 RM. MOD. BLDG.; SUNPAR. and enclosed porch. 4945 West End-av.

TO RENT—APARTMENTS. WEST.

Whiteside & Wentworth
8 S. Dearborn-st. Central 2067.
1514 Madison-st. Haymarket 0202.
3233 Madison-st. Kedzie 0215.

TWO ROOMS AND KITCHENETTE.
326-C N. Hamlin-av., 3d, wall bed … $45.00
3434 Franklin-blvd., 1st, elec. refrig. … 55.00

FOUR ROOMS.
100 S. Loomis-st., 1st, facing park … 60.00
2204 Warren-av., 1st … 53.00
3052 Fulton-st., 2d … 55.00
18 N. Kedzie-av., 1st … 57.50
3211 Lexington-st., 1st, well arranged … 55.00
3410 W. Congress-st., 3d … 55.00
3438 Franklin-blvd., 2d, elec. refrig. … 65.00
328-C N. Hamlin-av., 3d, wall bed … 57.50

FIVE ROOMS.
1957 Washington-blvd., 3d … $75.00
2111 W. Adams-st., 3d … 60.00
311 N. Albany-av., 2d, very light … 60.00
34 S. Kedzie-av., 1st … 57.50
736 S. Kedzie-av., 3d … 50.00
3347 Maypole-av., 3d … 62.50
3408 W. Congress-st., 1st … 57.50
5055 W. Congress-st., 2d, well arrnrd. … 70.00

SIX ROOMS.
100 S. Loomis-st., 2d, facing park … $90.00
3054 Fulton-st., 3d, corner … 60.00
3201 Warren-av., 2d-3d, corner … 77.50
3249 W. Madison-st., 2d, well arrngd. … 72.50
3257 W. Madison-st., 2d … 72.50

SEVEN ROOMS.
1423 W. Jackson-blvd., 2d … $75.00
2109 W. Adams-st., 3d … 65.00
734 S. Kedzie-av., 3d … 75.00
3259 W. Madison-st., 2d … 80.00

2 ROOM APTS. We believe these to be among the largest 2 room apts. in Austin. Light, well ventilated and comfortable. If you are looking for reasonable rent, a good location and desirable neighbors, you will find them here. Rent $50 to $52.50. 1 month concession after May 1st. MR. PAULEY, 26 N. LaVergne-av.

3 AND 4 RM. APTS. HIGHEST GRADE MOD. BLDG. S. E. Cor. Austin-Huron-st. Every mod. conv.; tiled bathrooms, incinerators, radio outlets, in-a-dor beds. Janitor on prem. or C. W. JONES, owner, 5946 W. Chicago-av. Austin 0791 or Village 5484.

2-3 ROOM APTS. ELECTRIC REFRIGERATION. At no extra cost to tenant. 3 room includes bedrm. and 3 large closets. All outside rooms; front and rear porch; unusually wide. Location is unexcelled for all conveniences particularly transportation. See Mr. Gallagher or Mr. Cahill, 330 N. Pine-av.

AUSTIN-MADISON BLDG. 11 S. Austin-blvd.; new building; modern kit. and dinette apts.; 2-3 rooms; GAS, ELEC., ELEC. REFRIG. FREE; with rollaway beds, shwrs., tile bath, steel cabinets; all lgt., airy rms.; $50 UP; Spanish lobby; st. cars, busses at door; L. N. W., 3 blks.; 1 blk. Columbus Pk.; April concession.

TO RENT — WELL LOCATED, BRIGHT, newly decorated, steam heated flats; low, attractive rent; 8 rooms, $65 and $70; 5 rooms, $45; 3 rooms, $35; well adapted for rooming purposes. Rooming house owners should investigate these. Inquire C. Newenkirk, 2301 W. Madison-st., or Everett Store, 2301 W. Madison-st.

2639-45 W. ADAMS
7 rooms; steam heat; $50-$52.50; biggest values on west side. Agt. on premises.

TO RENT—1204 S. OAKLEY, 2 AND 3 rms.; kit.; 4 and 5 rms.; stm. ht.; modern, $25-$50. N. W. corner Kedzie and Walnut-st., 4, 8 and 9 rms.; stm. ht.; $45 up. 912-30 S. Marshfield-av., 6 rms.; stm. ht. $50 up; see janitors or Robt. F. Shanklin & Co., 111 W. Washington-st.

UNUSUAL APARTMENT. 8 large, sunny rms., 3 apt. bldg. Steam ht., hot water, elec. light. 15 min. to loop. Bus, L, surf. transp. Suitable for renting several rms. Low rental. Owner lives in building. 1847 Jackson-blvd. Seeley 6015.

TO RENT—8 ROOM MOD. APT., NEWLY decorated, 4 bedrooms, double plumbing; prefer large family; best transportation; bus surface and all roads; rent $75 mo. Owner, RAVID, 2852 Washington-blvd., SKAHEN, 2900 W. Madison-st., agent.

1-2-4 ROOM APTS. Modern apts. close to schools, and transp. 35 min. to loop; rent $40 to $62.50; see Mr. Mosele, 4845 W. Monroe-st., or call G. W. Drollinger & Sons, Mansfield 7800.

TWO NEW 6 ROOM APTS. 1st floor; two baths; garage on premises if desired; rent $90-95; May 1st occupancy. 4919-21 W. Adams-st., or call Mr. Long, Mansfield 7800.

1 ROOM APTS.—NEW BLDG. 4044 Monroe-st. FREE GAS, ELEC. ICING, CARPETED FLOORS, showers, incinerator, etc. Colored liv. rms., colored bath. Ready April 1. Open until 9 p. m. $47.50-$52.50.

5 AND 6 LARGE ROOMS. Extra large bedrooms. The 6 rooms has 2 complete baths, tile walls, and private front and rear porch. Apply 5700 WASHINGTON-BLVD.

ALGONQUIN APTS. Mod., large 2-3-4 and 5 rms.; vapor ht.; tile bath and shower; reas. rent; all trans. 3637 W. 22d-st., corner Millard-av.

TO RENT—DELIGHTFUL 3 AND 4 RMS. In-a-dor beds; showers; facing park and golf course; bus and L; very handy. May 1. $60 and $65. LINDSEY CO., 4830 Madison. Mansfield 3400.

400 S. HAMLIN-AV. Beautiful 4 rooms and sun parlor with sleeping porch; facing Garfield Park; reasonable.

Home Lovers, Why Pay Rent Large 5 rm. co-op. apt.; elec. refrig., sun rm.; nr. L and N. W. R. R., 2 busses; mo. exp. $63; great bargain; terms. Fran. 0198.

TO RENT—3 R. APT. FRONTING ON ST.; bright; all outside rooms; liv. rm., bedrm., kit., dinette; shr. bath; lots clos.; rear view 1 blk.; shade trees and well kept lawns; conv. bus, L, sur. 123 N. Leclaire, nr. Wash.

TO RENT—CHOICE 5 RM. CORNER APT.; also 4 rm. apt. with or without in-a-dor bed, all outside rooms; convenient to all trans., church and schools. S. W. corner West End and Leamington.

ROOMY 4 AND 5 ROOMS. $65 up. May 1 concession and will also PAY YOUR MOVING EXPENSE. Agt. on premises. 5040 Quincy-st.

3 AND 4 ROOMS In-a-dor. New bldg.; reas.; good trans.; nr. school. Wineburgh, 3353 W. Ohio-st.

2 RMS., $45; 5 RMS., $70. Desirable kitchenette apts., ideal loc., 3 rms. bsmt., $45; gas free. 4821 Adams.

14 S. SPAULDING-AV. 5 and 6 rm. flat; detached bldg.; stove heat. Agent on premises or Rand. 5774.

TO RENT—4753 MAYPOLE-AV., 2D, HIGH grade 2 rm. apt. in mod. bldg.; in-a-dor bed, etc.; rental $50 and $65. See janitor or G. H. GOTTSCHALK & CO. Franklin 5448.

4400 WASHINGTON-BLVD. 4 room apartments; new bldg.; inador beds. VERY LOW RENT.

5716 WASHINGTON-BLVD. 4 room apartments; new bldg.; electric refrigeration. VERY REASONABLE RENTAL.

TO RENT—4 ROOM APARTMENT, $60; 5 room corner apartment, $75. 5448 Adams-st., corner of Lotus-av.

TO RENT — 2, 3, AND 4 ROOM SUNNY apts., $50-$60; electric refrig. 3815 W. Congress-st. Nevada 9095.

TO RENT—BEAUT., LT., 8 RMS., 4 BEDrooms, stm. ht.; 1 blk. St. Louis L; $75; gar. option. 3519 Flournoy-st. Nev. 9409.

TO RENT—6 RM. APT. FACING GARFIELD Pk., modern, sun parlor, sleeping porch; L, surf.; free refrig. 336 N. Hamlin-av.

TO RENT—1ST AND 2D APT., MOD. ST. ht., jan. ser.; built-in ref.; $65-$70; ½ blk. Gar. Pk.; bus, L, surf. 3400 Walnut-st., 1st.

TO RENT—6 RM. APT., STOVE HEAT, $35. Gd. trans. 5631 W. Ohio-st., Austin. See Mrs. Greig.

TO RENT—5 LGE. RMS., SLEEP PORCH, gar., new bldg.; good trans.; $65; furn. for sale. 821 N. Keeler. Albany 0750.

TO RENT—4 RMS., ST. HT., SHOWERS; 2 bedrms.; rent $57.50 and $60. 2006 W. Walton-st.

TO RENT—5 RM. FLAT; NEWLY DEC., stm. ht.; good trans.; nr. Lake-st. L; adults. 4… N. Ridgeway. Van Bur. 6143.

TO RENT—ELEGANT NEW 6 RM. APT.; glas. pch., roomer if desired; stm.; console, $80. 5905 Roosevelt-rd.

TO RENT—5 LGE. RM.; FURNACE HT., 2 flat, nr. L, $50. 759 S. Kilbourn or ph. Nevada 3276.

TO RENT—2538 WILCOX-ST., 3 RM. FLAT, htd. and hot water. Seeley 5864.

TO RENT—80… N. LAMON, 1-2-3-4 RMS., free gas, elec., refr. 4846 W. Chicago-av.

TO RENT—4009 MONROE-ST., 7 ROOMS, heated. $70.

TO RENT—4827 JACKSON-BLVD., MOD. 6 rm. apt.; h. w. heat; 3 bedrms.; $75.

TO RENT—5100 MONROE, 3-4 RMS., SUN par., bookcases, showers, priv. porches.

TO RENT—3225 WARREN-BLVD.; 8 RMS., stm. heat; $70. F. C. Locke, 127 N. Peoria.

TO RENT — 2734 WARREN-BLVD., NEW bldg., 4 r., $57; 3 r., $47; stm. ht., jan.

TO RENT—6 RM. APT., NR. SURF. LINES, bus. 5444 Quincy. Austin 5322.

TO RENT—3507 W. VAN BUREN-ST., 6 R. apt.; steam heat; reas. rent.

TO RENT—4 R. APT., …20; 3D FL.; STOVE ht.; elec.; oak floors. 2068 Ogden-av.

TO RENT—3 RMS., LARGE AND LIGHT; close to trans.; closets. 5034 Fulton.

TO RENT—7 RMS. AND ALCOVE, SL. PCH. 3826 Wilcox-st., near Garfield Park.

TO RENT—5 RM. FL., 1ST FL.; HEAT furnished. 770 S. Kenneth. Nevada 4075.

TO RENT—6 ROOMS, H. W. HT.; 2D FLR. 5225 Van Buren. Phone Mansfield 4663.

TO RENT—4 RM. COR. STM., PCH., YD. mod.; reas. 854 N. Leamington. Aus. 5777.

TO RENT—7 ROOMS, STOVE HEAT, $45. 4026 W. Adams-st.

TO RENT—MOD. 3-4-5 R. APTS.; CONC. May 1. 3401 Franklin-blvd. See janitor.

TO RENT—MODERN 7 RMS., 4 BEDRMS., stm. ht., ex. trans. Reas. 4446 Congress.

TO RENT—ATTR. 3-4 RMS.; N. AUSTIN; mod. 1 yr. old; $55, $60. Austin 6689.

TO RENT—MOD. 4-5 RM. APT.; ELEC. refrig. 4121 Washington-blvd. … 5543.

TO RENT—6 LGE., LGT. RMS.; 2D; SLP. pch.; sun pch.; hot wtr. ht. 5324 Congress.

TO RENT—APARTMENTS. WEST.

Now Leasing for May 1st Jackson-Hamlin Apts.
S. W. Cor. Jackson-blvd. and Hamlin-av., Overlooking Beautiful Garfield Park. New Fireproof Construction. Offering
6 Rm. De Luxe Apartments,
2-3 Rm. Kitchenette Apts.
Refrigeration, Gas, and Elect. Free. All Rooms Carpeted. Elevator Service. Furnished Lounge. Agent on Premises.
Diffenderffer & Co., 3157 W. HARRISON-ST. Phones Kedzie 1693-1694.

TO RENT—APARTMENTS, ALL SIZES AND prices. Call at office for complete list.
11 N. Kostner; 4-5 rms., 1st, 2d … $57-$65
4356-8 Madison; 4-5 rms., 2d … $55-$65
4807 Adams; 5 rms.; prac. new, 1st … $70
4200 Monroe; 4-5 rms. … $60-$67.50
4510 Washington; 5 rms., sc. pc., 1st-3d $75
4335 Washington; 5 rms., elec. refrig. … $90
4401 West End; 5 r., elec. ref., sun p., 3d $65
206 N. Kildare; 6 r. sep., stm. pl., 1st … $50
206 N. Kildare; 6 r. stove, 2d … $50
124 N. Keystone [40th-ct.]; 6 r., stv., 1st $40
4022 Van Buren, 6 rms., stove, 2d … $40
M. J. CONNERY & SONS, REALTORS, 4236 Madison-st. Kedzie 5051.

MODERN APTS. IN BEAUTIFUL AUSTIN.
Close to market center, church and transportation, "L," bus, surface. Built last year. 2-3-4-5 room kitchenette, all up to date conveniences, in-a-dor bed, electric ref. free. RENT $50 MONTH UP. 749 N. AUSTIN-BLVD. COLUMBUS 9172.

WARREN COURT APTS. 1-2-3-4 ROOMS. DINETTE AND KITCHENETTE. Most modern and up to date apts. in Austin, plenty of closet space, air and sunshine; mech. refrig. and ventil.; elevator. Agent always in lobby to show apts. 19 MIN. TRANSPORTATION TO CITY. 331-333 N. CENTRAL-AV.

GARFIELD APTS.
N. W. Cor. Jackson-blvd. and Hamlin-av. 1 rm. unfurn. kit. apts., 2 rms. furn., unfurn.; OPP. GARF. PK.; refr., gas, elec. free. Elevator serv.; $47.50 up. Agt. on premises. John F. Diffenderffer & Co., 3157 Harrison-st. Kedzie 1693-1694.

CHEAP RENT—2-3-4 RMS. 4923-9 ADAMS-ST., nearly new bldg. 4911-17 QUINCY-ST., all the latest. Showers, wall lights, mirrored doors, all the new features. Handy to all shops and transportation. J. F. BUTLER & CO., 22 S. Crawford.

NEW 2-3-4 ROOM APTS. For May 1st. All outside rooms, light as day; close to the best transp. in Austin. Agent on premises Sunday afternoon; rent $52.50 to $64. 4843-7 W. Quincy-st., or call Mansfield 7800.

FRIGIDAIRE EQUIPPED. 2-3-4-5 rm. apts. in Austin and Oak Park; nr. transp.; rent $47.50 to $85; May possess. New, modern building. HUNTINGTON & CO., 5609 W. Madison. Austin 1402. Euclid 1409.

BARGAIN RENTALS. Attractive 2 room kitchenettes, $4…; 4 room, $57.50; excellent transportation. Convenient location. Across from park. 326 N. Hamlin-av. Phone Kedzie …

TO RENT—N. E. COR. CICERO AND W… End-av., [nr. Lake-st. L and surface li…] 1-2 rms. and kit.; also 4 and 5 rms.; … sun parlor; stm. ht.; modern; low rent… See janitor or Robt. F. Shanklin & Co., 111 W. Washington-st.

TO RENT — 521 INDEPENDENCE-B… 1st and 2d floors, 5-6 rms., modern; 4 … transportation; near park and golf links; reasonable rent. Open daily after 2 p. m. B. L. COOLIDGE & CO. 5049 Fullerton-av. Berkshire 80…

1357 W. HARRISON-ST. 4, 5, and 6 rooms and bath, $42.50, $4…, $52.50; steam, electric, janitor service, decorate. State 0240. CREMIN & O'CONNOR.

4250 WASHINGTON-BLVD. Beautiful 4 and 5 room apts.; newly decorated; close proximity to amusements, shopping districts. Agent on premises between 2 and 5.

906 S. ALBANY. Large, light, 3-4 rm. apts., $45-$50 … Janitor, 808 S. Albany or call Mr. L… Cent. 4870.

5 RM. CORNER APT. Newly, well furn., steam heat, frigid… 2 large bedrms., good trans., bus, L, … line. O'Hara, 5120 Iowa-st. Mans. 1…

2-3-4, NEW BUILDING. Frigidaire, tile baths, canvas kitch… large, light rms., in-a-dor beds, reas. … Gentiles. See Mr. Bailey, 124 S. Califo…

MODERN 4-5 APART., S… Facing Garfield Park golf links; good t… portation; reasonable rent. 331 S. Ce… Park-blvd. Kedzie 7643.

3835 W. CONGRESS. 3-4 rms. kitchenette apts. with in-a-… near Garf. Park and L; new bldg., all m… ern; $60-$62.50. Agent on premises.

TO RENT—4 ROOM, AUSTIN APTS. In-a-dor beds, steam heat, screened p… south exposure, yard. Janitor service. Phone, residence, Austin 3261. Phone, business, Austin 9210.

TO RENT—STEAM HEAT, 5 RM. AP… thor. mod.; fine transp.; S. E. cor. Ked… av. and Franklin-blvd. $60-$70. Janitor or C.E. Wackerhagen, 206 N. Kedzie. Ked. 021…

TO RENT—THE ALVARADO; COR. WA… ren-blvd. and Hermitage-av.; 4 and 5 … modern apts.; electric refrigeration; $5… $70. See janitor or Phone Thomas… Briargate 0762.

UNEXCELLED LOCATION. Opp. beaut. St. Thomas Church; 3-4 ro… cheerful apts.; 7 wind. facing blvd.; L, … surf.; reas. 5143 Washington-blvd. Col. …

TO RENT—4-5-6 ROOM APTS. 4100-… 4147-4358 Washington-blvd.; electric re… McCARTY BROS., INC., 1846 Washington-blvd. Columbus 4710.

TO RENT—6 RMS., H. W. HT., SUN PAR… slp. pch., brkfst. pch., tile bathrm., … plz.; parlor and dining rms. 12x24 … very mod., sun in all rms.; reas. … Irving 10368.

4010 MONROE-ST. 7 large rooms; stove heat; $42. Agt. … Crawford-av. Phone Van Buren 0511.

3846 GLADYS-AV. 7 rms., nr. pk., restricted loc.; exc. transp. Very reas. rental. Garage optional.

FREE light, gas, and electric icing; 2 room kitchenette, $55. 4804 Quincy-st.

5239 W. CHICAGO-AV. 6 rooms, stove heat; 2d floor; $40. Kedzie 7072.

4 RMS., MODERN APT., $60. Sun parlor; extra large rooms. 3546 Fifth-av. Sunnyside 2534.

TO RENT—NICE APTS. 2117 WASHINGton-blvd. Sterm., $90. 3017 Washington-blvd., 1st, 9 rm., $125; suitable for Dr.

TO RENT—5 ROOMS AND SUN PARLOR; modern; best trans. 3143 Washington-blvd., near Garfield Park. Ph. Kedzie 5501.

TO RENT—5 ROOM APARTMENT, SLEEPing porch, shower; steam heat; near Garfield Park. 954 N. Central Park.

TO RENT—146-52 N. ASHLAND, MOD. 6 rm. stm. htd. flats, h.-c. water all rms.; reas. rent. Taylor, 2138 Madison. West 129…

TO RENT—3345 W. ADAMS-ST., 4 AND 5 rm. apts., very modern. See A. KLEIN, on premises.

TO RENT—6 RM. FLAT; STEAM HEAT'D; 3 bedrooms; best trans.; children welcome. 3943 Flournoy-st. Kedzie 7264.

TO RENT—APTS. IN PINE RIDGE APT., 2-3-5 rm. kitch.; Frigidaire free. Columbus 2752. DAVIDSON, 557 N. Pine-av.

TO RENT—BEAU. SUNNY 8 RM. APT., newly decor.; 2 baths; adjoining Garfield Park. 3522 Jackson-blvd. Nevada 0577.

TO RENT—118 S. CENTRAL-AV., NR. MADison; attrac. 5 rm. 2d flt; elec. lt.; stove heat; Columbus Pk.; best part Austin; $45.

TO RENT—5 RM. MODERN APT.; HOT water heat; sleeping porch; 1 block to L. 415 N. Leamington. Kedzie 7612.

TO RENT—4, 5 AND 8 ROOM STM. HT. apts., all light, modern; bus, surface and L; $45, $55, $70. 305 N. Sacramento-blvd.

TO RENT—MODERN 5-6 ROOM STM. HTD. apts., n. w. cor. Monroe and Kedzie; $50-$60. See janitor or Phone Kedzie 0215.

TO RENT—NEW BLDG., 5 RMS., S. P., sl. p., reas. 3108 S. Trumbull. Craw. 2875.

TO RENT—2D FLAT, 6 ROOMS, FURNACE heat; gd. transportation; $55. Aus. 5076.

TO RENT—6 ROOMS, 2D FLOOR, 3234 Warren-av.; steam heat; $70.

TO RENT—4131 WEST END-AV., 6 RM., sl. pch., stm., 2 fl., bus, L, sur. Nev. 4552.

TO RENT—4131 WASHINGTON-BLVD., 7 rooms, opp. the hall, $80. Van Bur. 6581.

TO RENT—4 RM.; SUN PAR., ST. HEAT; janitor serv.; $57. 1024 N. Oakley-blvd.

TO RENT—6 RMS., H. W. HT., GD. TRAN., reasonable. 2107 Marshall-blvd. Rock. 0109.

TO RENT—5 RMS., STM. HT., NR. GARfield Pk. 3823 Wilcox-st. Nevada 7851.

TO RENT—BEAU. 7 RM. APT. OPP. PK.; concession, $70. 321 N. Central Park-av.

TO RENT—3043 W. HARRISON-ST., 3 RMS., stm. ht., etc.; good tran.; $40. See Moffatt.

TO RENT—7 ROOMS, $65; STEAM HEAT, janitor service; 3d flat. 2953 Warren-blvd.

TO RENT—5 LGE. MOD. RMS., NR. GARfield pk. Excel. trans. $65. Kedzie 2618.

TO RENT—NEW 3-4 RM. APTS., $52.50-$55. 4141 Fifth-av. Village 5427.

TO RENT—NEW 5 RM. APTS., ELEC. REF. $80. 4443 Gladys-av. Village 5427.

TO RENT—APART'S—SUBURBAN. SOUTH.

10326-28 WALDEN-PKWY. New 3-4 r. apts.; in-a-dor beds, elec. ref., color tile baths and showers; canvas walls; conv. to R. I. Agt. on prem. Bev. 4375.

TO RENT—APART'S—SUBURBAN.
NORTH.

TO RENT—APARTMENTS, EVANSTON.

FOUR ROOMS.
923 Michigan-av.; Enr. base........$ 40.00
604 Sheridan-rd. 85.00
722 Hinman-av.; elec. ref. 87.50
820A Judson-av. 90.00
538 Michigan-av.; elec. ref. 90.00
615 Sheridan-rd.; el. ref., coach serv. 90.00
1505½ Oak-av.; elec ref. 95.00
1140 Maple-av.; large rooms...... 90.00
822½ Forest-av.; elec. ref. 95.00
FIVE ROOMS.
715 Lincoln-st.; duplex 100.00
724 Hinman-av.; elec. ref. 102.50-127.50
130 Main-st.; elec. ref. 105.00-110.00
113 Maple-av.; large rooms....... 110.00
615 Sheridan-rd.; el. ref., coach serv. 120.00
1505 Oak-av.; elec. ref. 125.00-130.00
1452 Oak-av.; elec. ref. 130.00
540 Michigan-av.; elec. ref. 135.00
600 Sheridan-rd.; elec. ref. 135.00
940 Judson-av.; Abbey-Garth .160.00-165.00
SIX ROOMS.
726 Seward-st.; duplex 115.00
1144 Maple-av.; large rooms...... 145.00
1509 Oak-av.; elec. ref. 175.00
400 Lee-st.; Abbey-Garth 200.00
911 Sheridan-rd.; elec. ref. 200.00
SEVEN ROOMS.
1633 Hinman-av.; elec. ref. 195.00
Michigan-Lee; new bldg 250.00
412 Lee-st.; Abbey-Garth 300.00
BAIRD & WARNER,
528 Davis-st. Hollycourt 1855. Greenleaf 1855

611 HINMAN-AV.
EVANSTON.
Attractive 3 and 4 room apartments in fine modern building; electrical refrigeration; unsurpassed location; only 5 minutes' walk to elevated or C. & N. W. Main-st. station. Convenient to schools and high class shopping district. Moderate rentals; immediate possession. Agent on premises daily 10 a.m. to 5 p.m.

ELMWOOD MANOR APTS.
NEW BUILDING—EVANSTON.
Large, light rooms; attractive modern apt.; homes of 3, 4 and 5 rooms; elec. refrig. free; garages available; ready about April 1. Your inspection invited; agent on premises. Southwest corner of Elmwood and Dobson-st.
QUINLAN & TYSON, INC.,
Fountain Square, Evanston.
Rogers Park 2617. University 2600.

WAVERLY MANOR
2200-10 SHERMAN-AV.
Inspect these attractive 3 and 4 room apts.; new building; in-a-dor beds General Electric refrigeration; rentals $72.50 and up.
SMART & GOLEE, INC.,
1564 SHEMAN-AV., EVANSTON.
UNIVERSITY 285. ROGERS PARK 0272.

Glenoak & Oakton Apts.
N. E. Cor. Oak and Dempster.
Unusually attractive 3-4-5 room apts.; electric refrig.; convenient neighborhood. Agent on premises; rentals $65 to $110.
SMART & GOLEE, INC.,
1564 SHERMAN-AV., EVANSTON.
UNIVERSITY 285. ROGERS PARK 0272

EVANSTON
Very attractive 4 and 5 rm. apts. All newly decorated; extra in-a-dor beds; spacious closets; Frigidaire included in rent; private garages if desired. Close to trans. 908 I[illegible]eba.
E. A. HASTINGS & CO.,
[illegible] Sheridan-rd. Long Beach 4633.

TO RENT — SAVE TIME IN EVANSTON hunting apartments—let us show you. We know every apartment in town. Here are a few good five room apartments:
[illegible] Maple, overlooking park..........$100
[illegible] Crain, especially light..........$125
[illegible] Michigan; big rooms..........$135
[illegible] Michigan. See it..........$142.50
HICKANSON & JENKS, INC.,
513 Davis-st., Evanston. Greenleaf 1617.

SEVEN ROOMS,
NR. DAVIS-ST., EVANSTON.
Choice location, close to transportation, and shopping center. Seven rms., 2 baths, elec. refrig.; newly decorated. 1633 Hinman-av.
BAIRD & WARNER, INC.,
528 Davis-st. Hollycrt. 1855; Greenleaf 1855.

731-39 HINMAN-AV.
$72.50 TO $117.50.
4 and 5 rms.; elec. refrigeration; attractive apts.; ready for immed. occupancy. Abundance of light and air.
QUINLAN & TYSON, INC.,
Fountain Square, Evanston.
Rogers Park 2617. University 2600.

829 FOSTER-ST.
EVANSTON'S FINEST POPULAR PRICED APTS.
Building just completed; 1-2-3 rm. kitchenette apts.; elec. refrigeration; elevator service; canvassed walls; ironing boards, in-a-dor beds; all modern improvements.
AT FOSTER-ST. L STATION.
RENTAL $55-$75 PER MONTH.

NEW SIX ROOM APTS.
6[illegible]-700 Hinman-av., nr. lake and all tr. Large rms., 2 tile baths, with showers; very mod.; gar. in bldg.; agt. on premises or call
JOHN F. HAHN, INC.
1617 Sherman-av. Evanston.
Greenleaf 2700. R. P. 5115.

HINMAN-AV., 3 RMS.
CHARMING ATTRAC. APT., 4 RM. EFF. SUN PAR., SLP. POR., WOOD BURNING FIREPLACE; MODERATE RENT; BEST TRANS. See JANITOR, 624 JUDSON-AV., EVANSTON. PH. UNIVERSITY 4905.

5 RMS., 825 CASE-ST.
Evanston, new 3 apt., 1st street n. of Ridge-av. L sta., Niles Center L; Genl. Elec. refriger. Open for inspec. every day; reas. rent. Longbeach 1749.

Evanston's Most Exclusive
940 Judson-av., near Main; 4-5-6 rm. apts.; 2 tile baths with shwr.; canv. walls; kitch. refrig.; gar. in bldg.; May 1. Agt. on prem.; also mod. 5 rm. apt., 910 Judson-av. J. A. Anderson, Shel.1939 or Uni.4720.

FOR RENT BY OWNER.
DE LUXE front 6 rms., 2 baths. APT. HOME; garage, at 936 JUDSON-AV., close to lake, park, Lincoln school, all trans., shops. MOD. RENT. Call GREENLEAF 2133. Univ. 3364.

Michigan-Lee Apartments.
Choice location in East Evanston, close to lake, transportation and schools; six rms., 2 baths; seven rms., 3 baths. 1140 Michigan-av. Agent on premises.

TO RENT—NILES CENTER, BEAUT. LGE., light apt. in new corner bldg., 1½ blks. W. of E. Prairie and Crawford-av. L Sta.; free elec. refrig., Rollaway beds, tile wall bath. [illegible]0 N. Kedvale-av. Owner in bldg. Ph. Niles Center 396-R.

ORRINGTON SUBLEASE.
Attractive unfurnished apt., living room, bedroom, breakfast room and kitchenette; south and west exposure. May 1st. Phone Mr. Glynn or Mr. Johnson. Univ. 8700.

EVANSTON—NEAR LAKE.
May 1st. Very choice 4 & 5 room apts. Canvas walls, elec. refrig., roll-a-ways, pri. bus; service incl. Inspection invited. Moderate rentals. 615 Sheridan-rd.

EVANSTON.
Beautiful 3-5 large sun light rooms; newly decorated; 1 blk. e., 1 blk. n. Main-st. L; low rent; open now. 1000 Hinman-av.

4 AND 5 ROOMS.
312-320 Lee-st., Evanston; sun parlors; large rms.; Frigidaire; poss. now. $85-$95. J. P. CURRAN JR., 4521 BROADWAY.

THE NEW APARTMENTS
At 922 to 928 Judson-av., Evanston. 4, 5 and 6 rooms are ready to occupy; the finest and most conveniently located in Evanston. Agent at bldg.

TO RENT—808-816 FOREST-AV., EVANSTON, 4 and 5 room apts.; 3 blks. Main-st. L, and L 2 blks. lake and park; elec. ref., rollaway bed; modern in every respect. Janitor or E. L. ANDERSON, State 6341.

TO RENT—349-51 SHERMAN-AV., EVANSTON, choice 6 rm. apt.; near schools and trans; new 3 apt. bldg.; electric refrigeration. University 8027.

Sherman, S. E. Cor. Monroe.
Evanston, 3 and 4 room apt.; sun pars.; pri. rear pch.; yard. Agent on premises.

TO RENT—SUBLEASE REAS., 4 ROOMS, roll-a-way, tile bath, shower, Frigidaire, nr. Oakton schl., L, bus, new bldg., gd. trans. 1223 Hull, Evanston. Uni. 4147.

TO RENT—801 MONROE-ST., EVANSTON, large, all outside rooms; 3-4 room corner apartments; newly dec.; near Main-st. trans. University 1586.

TO RENT—SUBLEASE—4 RM. APT., UNTIL May 1st, 1930. Immediate occupancy if necessary. Electric refrigeration. 704½ Hinman-av., Evanston. Greenleaf 4563.

TO RENT—EVANSTON, 806-808 REBA-PL. Elegant 5 rm. apts. with large priv. scr. back porch. Elec. refrig. $85 to $100. Agent at building afternoons.

TO RENT—1017 GROVE-ST., EVANSTON; 6 rooms, 2 baths; elevator; garage; free gas and refrigeration; near transportation and schools. Apt. 3, East. Greenleaf 6025.

TO RENT—NORTH EVANSTON, ATTRACTIVE 6 rm. apt., 2 bt., 2 porches, sun par., reas. rent; ½ bl. Sheridan-rd. and beach. Inquire janitor, 600 Sheridan-rd., or 116 Keeney-st., 1st floor, or owner, Rog. P. 4372.

TO RENT—BEAU. NEW 3-4-5 R. APTS.; tile baths; elec. refrig.; 1 blk. elev., stm. rd. stores; $55, $67.50, $75. 8023 Kilpatrick-av., Niles Center. Tel. Rogers Park 9390.

TO RENT—6 RMS., HOT WATER HEAT; heated garage, side drive; reasonable rent. 1110 Austin-st. Greenleaf 1337.

TO RENT—BEAU. BRAND NEW BLDG.: 6 rms., 2 baths; $140 incl. gar. 741 Brummel, Evanston. Agent on premises.

TO RENT—825 FOREST-AV., 4, 5, 6 RM. apts.; all large, light rms.; in-a-dor bed; built-in tubs and showers; refrigeration.

TO RENT—NEW 6 RMS., STM., $60. 8429 N. Mong[illegible]lio-av., Niles Center.

TO RENT—EVANSTON, 1573 RIDGE, 6 rm. apt. University 3711, nr. Davis.

TO RENT—APART'S—SUBURBAN.
NORTH.

Evanston Apartments
TWO-THREE ROOMS.
2018 Central-st., available May 1....$ 50.00
1305 Maple-av.; el. ref.; now 60.00
1125 Maple-av.; el. ref.; sun par..... 65.00
722 Clark-st.; el. ref. free.......... 65.00
FOUR ROOMS.
1945 Maple-av.; now 45.00
551 Elmwood-av.; now 65.00
704 Reba-pl.; now 70.00
908 Dempster-st.; real fireplaces..... 75.00
728 Hinman-av.; free ref. 75.00
2125½ Ridge-av.; free gas and ref.... 80.00
1903 Sherman; sl. pch.; nr. N.W.U. 80.00
818½ Forest-av.; lge. rms.; nr. lake. 85.00
734½ Hinman; lge. rms.; free ref.... 90.00
1309 Maple; lge. sunny rms.; el. ref. 85.00
1112 Grove-st.; new bldg.; very mod. 95.00
129 Kedzie, nr. lake; el. ref.; May 1 110.00
FIVE ROOMS.
708 Monroe-st.; now 70.00
925 Dempster-st.; el. ref.; south. ex. 100.00
908 Dempster; real fireplace 100.00
2129 Ridge; free gas & el. ref.; now 105.00
901 Washington; so. ex.; no court 105.00
832 Washington; el. ref.; front apt. 110.00
131 Kedzie; el. ref.; 2 baths; May 1 160.00
SIX ROOMS.
703 Hinman; new bldg.; 2 baths; front apt.; canvassed walls.... 200.00
123 Kedzie, nr. lake; free ref. 175.00
JOHN F. HAHN, INC.
1617 Sherman-av. EVANSTON.
Rogers Park 5115. Greenleaf 2700.

7 ROOMS, 3 BATHS
OFFERING NEW HAPPINESS!
In Beautiful Evanston.
Located in the quiet charm of Evanston churches and parks, yet close to shops and transp. 22 minutes to Chicago. Near beaches, tennis, golf, riding, summer opera!
Contains superb living room 30x17 with wood burning fireplace, handsome dining room, 4 roomy bedrooms, bright kitchen and attractive tile bath. Decorations, lighting fixtures and bath fixtures to suit tenant.
A beautiful new 7 story Georgian building with automatic elevators, tennis court and convenient garage. Rent includes gas, refrigeration and garage.
Drive out—today. You'll find this apartment charming, desirable, irresistible! See Mr. Lewis at the building.
1426 Chicago-av.
Evanston.
TEL. SHELDRAKE 0500.

LUXURIOUS 5 ROOMS.
A 5 room apartment, furnished or unfurnished, is for sublease at The Orrington, Evanston's exclusive hotel. Delightfully cool in summer with excellent view from east, west and south. Contains large living room, kitchenette, dining room, 3 bedrooms and 2 baths. This suite is exceptionally desirable and will be available May 1st to responsible party. Call Mr. Johnson, University 8700.

For Sale—Finest Apt.
in Evanston: entire 8th floor; overlooking lake; 7 rooms, 3 baths; living room 35 ft. long; master chamber 18 ft. square; beautiful baths, tile kitchen; wood burning fireplace; unexcelled garage facilities; bldg. one year old; moving from Evanston and will sacrifice my equity, together with floor coverings, drapes, and other accessories. Immediate possession. Ph. University 7050 for appointment.

UNUSUAL 4 AND 6 R. APTS.
6 rooms have 2 baths, s. e. cor. Oakton-st. and Ridge-av., Evanston, 3 blks. north of Ridge-av. station, Niles Center branch; all rooms large and light; Stevens absolute sound deadening; elec. refrig. and dishwashers, linoleum in kitchen, tile baths, vapor heat; auto stall every apt.; unusual in every way. See agent or janitor on premises or E L. ANDERSON, 30 N. La Salle-st., Chicago. State 6341.

RIDGEMOOR ARMS
2245-57 RIDGE-AV.
Beautiful 3 and 4 room apts., large rooms; free electric refrigeration; rentals $65 to $80.
SMART & GOLEE, INC.,
1564 SHERMAN-AV., EVANSTON.
UNIVERSITY 285. ROGERS PARK 0272.

FIVE AND SIX ROOMS.
Fine, lge., sunny rms., 2 tiles baths with showers, canv. walls, el. ref.; garage in bldg.; residence dist., near trans. and lake; moderate rental; shown by appointment.
JOHN F. HAHN, INC.
1617 Sherman-av. Evanston.
Rogers Park 5115. Greenleaf 2700.

TO RENT — NEW COLONNADE COURT APTS., 904 Hinman-av., n. w. cor. Main-st. SPACIOUS, LIGHT, AIRY 3-4 R. APTS. THAT ARE DIFFERENT. Quarry tile court, 51 ft. wide, south exposure, is a charming, colorful patio. NOTHING JUST LIKE THIS UNUSUAL FEATURE IN EVANSTON. May 1 occup'cy. $85-$87.50-$100. Agt. on prem. McKINNIE & CO., 527 Main-st., Evanston. University 539.

Lowest Rent in Evanston.
906 Reba-pl., 2d fl. 5 large rms., modern, sun parlor, porch, yard; newly decorated; possession now; rent $80. Harrison 8246.

NORTHWEST.

PARK RIDGE.
5 room heated apt.; in-a-dor bed, electric refrigeration, janitor service; excellent location; $85 a month. Apply THOMLINSON, 234 Talcott-av. Park Ridge 842-M.

5 ROOM FLAT, 1ST FLOOR.
Light and clean; furnace heat; L and surf. lines. 1845 N. Lawndale-av.

WEST.

River Forest's New Apts.
LAKE FOREST, 1129-31 Bonnie Brae. High grade apts., either 5 lrg. rms. and sun rm. or 6 rms., sun rm., has separate bath; 2 beaut. colored tile baths; Frigidaire, kitchen ventilator, incinerator; 6 car gar.; reas. rent. OWNER on premises, or ph. Wabash 0236.

466 Washington-blvd.
3 and 4 rooms; extraordinary values; sunny, outside rooms; tile bath and shower; in-a-dor bed; plenty of closet room; electric refrigeration included; $70 to $75. Call Village 0162 or Austin 0131.

18 N. AUSTIN-BLVD.
4 large rooms, $60 and $65; excellent transportation, busses, L road, street car. Ready now. Agent on premises or call Columbus 2608.

421 S. OAK PARK-AV.
Beautiful 2-3-4 rm. apts. Furn. or unfurn., mechanical ice, free gas. As low as $52.50. See Janitor on prem., or call Mr. Loewe, Cent. 4870.

1136 PLEASANT-ST.
4 and 5 rooms; modern, large, apts.; good exposure; 2 blocks to L and shopping district; electric refrigeration included; $65 to $85. Call Village 6162 or Austin 0131.

803 S. EUCLID-AV.
2, 3, and 4 room apts. VERY REASONABLE at $55 to $67.50. Modern, light, airy rooms; near good transportation. Call Village 6162 or Austin 0131.

842 Washington-blvd.
4 and 5 rooms; in-a-dor beds; electric ref.; shower bath; close to schools, transportation and shopping district. VERY REAS. AT $72.50. Village 6162 or Austin 0131.

TO RENT—WHEATON, STM. HTD. APT., 6 rms., $75; close to schools, churches, stores, depots; nicely decorated; comfortable; big yard; indiv. porches. Immed. poss. 215-217 N. West-st., or phone B. L. BENSON, Wheaton 929.

TO RENT—165 S. OAK PARK-AV., MODERN kitchenettes, only $60; free refrigeration. Will give concession to May 1. Newly decorated; excellent transportation; handy shopping district. Phone Rand. 6816.

4-5 Lg., Lt. Rms., Oak Park.
N. E. cor. Harvey-av.-Pleasant-st.; large yard; 1 blk. to L and bus; reas. rent. See jtr. or Howard & Orr Co., 82 W. Washington.

ELMHURST 5 ROOM APT.
Modern; sun parlor; priv. rear porch; duplex bldg.; lg. yd.; best res. sec.; nr. C. & N. W. tran. 313 Addison-av., Elmhurst 1374.

730 S. CARPENTER-AV.,
OAK PARK.
Lg. 2-4 rm. apts. in choice loc.; reas. rentals. Apply at bldg. or Belmont 3291.

38 Washington-bl., Oak Park
6 rm. apts.; sun par., 2 baths; free electrical refrig.; rent reas. See janitor or phone Euclid 6575; or week days Austin 1444.

TO RENT—2, 3, 4 RM. APTS., EXC. O. P. loc., 1½ blks. to O. P.-av. "L" sta. Rents $52.50 to $75. Also 1 4 rm. apt. at $55. T. A. HOLM & CO., 905 S. Oak Park-av. Austin 8735. Euclid 905.

503 S. OAK PARK-AV.
Bright living rooms, Murphy bed, dressing closet, dinette; $45; free elec. ref. and gas.

TO RENT—MOST ATTRACTIVE 6 RM. APT. in Berwyn, tile bath, breakfast rm., side drive; 2 blks. from Douglas Park branch. Ridgeland-av. L sta. 1915 Elmwood.

FOREST PARK.
6 rms., hot water heat; ½ block L. 629 Elgin-av. Forest Park 1562W.

BEAUT. 5 RM. APTS., $75.
Also concession; cor. bldg.; inador beds, showers, nr. L. 520 Harrison-st. Oak Park.

TO RENT—$60; RENT $50; SUBL. TO Nov.; 4 r. apt., inador, gas, refrig.; 2 blks. r. r., surf., bus. 6313 32d-st., 2d. Berwyn, Ill. Call La Grange 744, reverse charges.

TO RENT—BEAU. LIGHT 5 R. APT., OAK Park; best trans.; reduced rent. Ph. Austin 0707.

TO RENT—EVANSTON. 351 SHERMAN-av., 6 large rms., 3 apt. bldg., open space for children; conv. University 8027.

TO RENT—2-3-4 RM. APTS., MOD., ELEC. refrig. free; furn. and unfurn.; nr. L. 805 Randolph, cor. Oak Park-av. Kedzie 9372.

TO RENT—2-5 RM. APTS., MOD., LIGHT, stm. ht.; 1½ blks. Columbus Pk., trans. L, bus; $70-$72.50. 111 Harrison-st., O.P.

TO RENT—3-4 ROOM APTS., ELEC. REF.; excellent trans.; $55-$70. 638 Harrison-st. Phone Mr. Dunn. Rand. 7040.

TO RENT—4 RMS., GAR., $70; ALL OUTside; cross ventilation; h. w. heat; 23 min. ride. 280 [illegible]shenston-rd. Riverside 5241.

TO RENT—LGE. 4 RM. APTS., FRIDAIRE, rollaways, etc. 1850 S. 61st-av., Cicero.

TO RENT—6 RM. FLAT, HT. WATER HT. 1518 S. 58th-av., Cicero.

TO RENT—APART'S—SUBURBAN.
WEST.

Twin Gable Apartments
NEW BUILDING, MAY 1 POSS.
N. e. cor. Washington-blvd. and East-av. Consists of 5 and 6 room units, conveniently arranged, richly decorated; arched doorways, canvased walls, linoleum kitchen flrs.; ample closet space; electric refrigeration, incinerator; neatly tiled bath with showers; 2 baths in 6 rm. unit; radio plugs, etc. A few choice apts. still available.
THEODORE WHAPLES CO.,
137 Marion-st., 2d fl.
Open Evenings and Sundays.
Phone Village 5360 or Columbus 7570.

300 NORTH GROVE
2 BLOCKS N. OF LAKE-ST.
OAK PARK.
New 5 and 6 rm. apts. Completely modern thruout. G. E. refrigerators, 2 baths, elec. heaters, etc. Located in an exclusive residential district. It is convenient to school; churches and shopping center. Garage in Bldg. Rentals $135 to $200. Call Vill. 8489 or Franklin 4316.

BLVD. COURT APTS.
621 Washington, Oak Park.
4-5 room apts., with extra in-a-dor bed, built-in bathtubs, showers, free mech. refrig. Imm. poss. or May lease. Rents as low as $70. Agent on prem. or call Euclid 9732-R.

TO RENT—IN BLDG. YOU WILL BE PROUD to live; 2-3-4 and 5 rms.; real fireplace; children's playrm. and playground; beaut. finish; all latest conveniences; each apt. a home. The Gables, Des Plaines-av. and 31st-Riverside5757. Excel. transp. to loop and Western Electric.

TO RENT—FURNISHED APARTM'TS.
SOUTH.

GRAND OPENING SOUTH SHORE'S FINEST APT. HOTEL
14 Min. from Loop.
EAST END MANOR
7015 East End-av.
1-2-3 Room Apts.
Elec. ref., tile bath and shower. Daily maid service. Plenty of new, clean linens, etc. It is impossible to describe this beautiful new ultra modern apt. hotel.
$65 to $125
Ask for Mr. Ryan, Apt. Mgr.
Hyde Park 3736.

Cregier Manor
7018 CREGIER-AV.
Hyde Park 0900
1-2-3 ROOMS.
$60 to $120
Free electric refrigeration, tile bath, shower, canvased walls. Located in South Shore's finest district. An ideal home for discriminating families.

IMMEDIATE POSSESSION.
1-2-3-4 ROOMS.
NEW BLDGS.; BEAUT. FURNISHED.
All services; convenient to all transportation, stores, churches, schools, theaters; bedrm. apts. with extra rollaway bed; reasonable rentals; see today.
NORMAL ARMS,
6613-21 NORMAL-BLVD
Res. mgr. Normal 6010.
NORMALSHIRE,
6808 NORMAL-BLVD
Res. mgr. Normal 6001.

2 ROOMS,
Furnished or Unfurnished.
2101-19 E. 67TH-ST.
Facing beautiful Jackson Park in the center of the exclusive South Shore residence district. Newly furnished; all rooms light and airy. The price is unusually low and includes light and gas. Convenient to 20 minute I. C. service to Loop and surface lines. It will pay you to see these before you rent.
MRS. WAYSON,
2119 E. 67TH-ST. DORCHESTER 6717.

Blackstone Mansions
5514-24 BLACKSTONE-AV.
Furnished or Unfurnished
1-2-3 ROOM APTS.
NEW BLDG. MECH. REFR. GAS, LIGHT, ELEVATOR. COMPLETE SERVICE.
Rentals $60 to $100 Per Mo.

LAWN MANOR
2-3 ROOMS.
Free Gas, Light, Ice.
New building, beautiful lobby, elevator, switchboard and maid service. Near I. C. and L transportation. Rates reasonable.
4510 WOODLAWN-AV.
MGR. ON PREMISES. DREXEL 5028.

TO RENT—SUBLET 3 RM. apt., beautifully and comp. furn., May 1st to Oct. 1st, with option of renewal. Can be seen all day. THE WHITFIELD, 5330 Harper.

2 ROOMS—ONLY $59.50.
THE BRADFORD, 4400 Drexel, facing parkway; bus by the door; L 2 blocks; light, gar. free. Agent on prem. Atl. 0990
LARCHMONT—4344 DREXEL.
New 1 room and kitchenette, carpeted floors, showers, private dressing closet; all transportation; only $57.50. Oakland 4951.

2-3 ROOMS.
4600 Drexel-blvd.; large, bright rooms; newly decorated; in very desirable location; $65, $75, $100.
McKEY & POAGUE,
4701 Drexel-blvd. Drexel 2200.

THE KINGSTON,
7515 Kingston-av.
95% of our guests are permanent. Now available a one and a two room apartment.

LA SONIA APARTMENT.
2 rooms kitchenette furnished apartment; light, gas, electric refrig., iron, linen, and maid service; reasonable rent; convenient transportation.
5006 BLACKSTONE.

BRAND NEW FURNITURE.
5229 Woodlawn-av.; 3-4 large, light rooms; in-a-dor; sun par., dress. rm.; newly and completely furnished; beau. decor.; I. C., bus. HOWARD & ORR CO., 1458 E. 53d-st.

SUBLET ATTRAC. 7 RMS.
Beautiful furnished; 3 baths; summer mo. or 1 yr.; I. C. 5136 Univer. Dorch. 3892.

TO RENT—6111 S. LAFLIN, LOVELY LGE. lt. 2, 3, 5 rm. apts.; beau. furn.; free gas. Frigid.; $50-$85; nr. L Off. 1516 W. 62d.

TO RENT—HYDE PK. BEAU. 6 R. APT.; rt., $75, to buyer of furn.; comp. De Luxe beds, gate legs, o'stuft. Barg. Ken. 4441 p.m.

TO RENT—4 ROOMS, SUITABLE FOR 4; newly furnished; modern, light; reasonable. 1005 E. Marquette-rd. Dorch. 7193.

TO RENT—NICELY FURNISHED 3 ROOM apt., 1 blk. I. C. sta.; free ice, gas and light; price $75. See agent, 7201 Yates-av.

TO RENT—ILL HEALTH, MUST RENT MY well furn. 4 r. duplex apt.; best trans.; $60 ref. 6935 Wentworth. Triangle 2341.

TO RENT—ELEGANTLY FURN. 6 RM., 2 sun rms., 2 baths; reasonable; June, July, Aug.; reliable. Fairfax 5875.

TO RENT—LARGE AIRY 2 RMS., BEAUtiful furn. Nr. I. C. 7114 Clyde-av.

TO RENT—1443 E. 53D-ST.; 4 RMS. $75; 6 rms. $125; nr. bus, I. C. Midway 0072.

TO RENT—4859 DORCHESTER; 2 RMS.; in-a-dor; pri. bath; kit.; free gas, elec.; $65.

TO RENT—5207 KENWOOD, 2D—3 NEWLY dec. r., firepl., pch.; all tr.; $60. H. P. 6005.

TO RENT—868 E. 39TH-ST., 5 RMS. FURN. $80. See janitor or phone Atlantic 5400.

TO RENT—BEAUT. APT., COMPL. FURN. room for 4; $80. 1034 W. Marquette-rd.

TO RENT—NICE 4 RM. FURN. APT. IN SO. Shore; adults. Dorchester 0342.

TO RENT—2 ROOM KTNT. APTS.; EVERY thing furn.; all trans.; $8 up. 6443 Dante.

TO RENT—2-3-4 RMS. ATTRACT. IMMED. poss.; $55 up. See jan. 4967 Lake Park.

TO RENT—6141 UNIVERSITY, 3D. LUX. furn. 3 rms., bath, el. refrig., priv. porch.

TO RENT—4 RMS. NEW. FURN., $18 WK. South Shore nr. I. C. 7659 Yates-av.

TO RENT—WARM, ATTR. 3 RM. KITNT.; exc. tr.; reas. 1139 Hyde P.-blvd. Mid. 5858.

TO RENT—5 RM. APT. HYDE PK.; VERY luxurious; reas. to right party. Dor. 7305.

TO RENT—FURNISHED APARTM'TS.
SOUTH.

YOU WILL ENJOY LIVING AT HOTEL SHORELAND
GET AWAY FROM HOUSEKEEPING CARES! HERE YOU HAVE ALL ADVANTAGES OF AN EXQUISITE INDIVIDUAL HOME—WITH NO CARES OR SERVANT PROBLEM.
SPACIOUS HOUSEKEEPING APARTMENTS AND UNUSUAL SUITES OF FROM 2 TO 5 ROOMS. ROOMS ARE LARGE BY ANY COMPARISON—APPOINTMENTS LUXURIOUS AND IN PERFECT TASTE.
A BEAUTIFUL VIEW OVER THE PARK AND THE LAKE FROM EVERY ROOM.
10 MINUTES FROM CITY CENTER VIA ILL. CENTRAL ELECTRIC.
LIVE WHERE YOUR ADDRESS CARRIES PRESTIGE.
HOTEL SHORELAND
55TH-ST. AT THE LAKE.
M. SCHWARZ, MGR. PH. PLAZA 1000.

The Piccadilly
HYDE PARK-BLVD.
AT BLACKSTONE.
Elegantly Appointed
2-3-4 ROOM
Spacious Kitchenette Apartments and Hotel Rooms.
Unequaled Hotel Service.
EXCELLENT TRANSPORTATION.
May 1st Leasing.

NEW BUILDING
SOUTH SHORE DISTRICT.
Reserve Now for May 1.
ATTRACTIVELY FURN. KIT. APTS.
Full Service—Reas. Rent.
BEAUT. BEDROOM APT..............$100
ONE ROOM AND KIT. AS LOW..........$60
LIGHT, GAS, MECH. REFRIG. ELEVATOR, SWITCHBOARD.
Quiet, homelike, courteous service.
NEAR I. C. EXP. STATION.
1734 E. 72D-ST.

YALE MANOR
6616 YALE-AV.
ENGLEWOOD 7900.
1 and 2 room kitchenette apartments; modern fireproof building in quiet residential section; elegantly furnished; beautiful lobby; Rock Island, bus, surface lines, L; shopping district and garages very convenient. FREE—Light, gas, refrigeration, linens, maid and elevator service; rent $65 and up.

UNIVERSITY APTS.
6401 UNIVERSITY-AV.
REASONABLE RATES.
Dishes Washed Free.
Elegantly furn. 1-2 room kitchenette; maid service and fresh linens daily; refr.; linen, gas, elec.; near 63d-st. shopping center; I. C., L, bus, surface.

TOWER APTS.
Tower East. Tower West.
6250 Harper-av. 6251 Blackstone.
Beautifu. 1 and 2 rm. kitchs.; attractively furn.; free gas and elec.; maid service; homelike, quiet, dignified atmosphere; ½ blk. from golf links, tennis, beach, etc.; I. C., surf., and "L" trans.
As Low as $65 Per Month.

A 2 OR 3 ROOM APT.
Here are homey apartments, newly furnished, in a new fireproof bldg., elevator service. Price includes electric refrig., light, and gas. Everything clean and sweet. You'll pay a third more for like space and accommodations in other places in this district.
MRS. COE.
2358 E. 70TH-PL. DORCHESTER 1230.

2207-2213 E. 75TH-ST.
NEW 1-2 ROOM EFFICIENCY APTS.
This building is of the finest modern design and finish throughout; in-a-dor beds in all apartments.
GAS FURNISHED FREE.
RENT $45-$50. UNFURNISHED.
RENT $55-$65. FURNISHED.

VENICE APT. HOTEL
5451-53 CORNELL-AV.
1 and 2 Rm. Furn. Apts.
New bldg.; light, gas, linens, maid serv.; beautiful lobby; elevator; moderate rental.
RENTS AS LOW AS $65 PER MONTH.

LUELLA APTS.
Light clean furnished and unfurnished 2-3 rm. apts., $60-$75; I. C. transportation; references. Agent on premises. 7301 Luella-av. Phone Hoinville, South Shore 2807.

VILLA GRAND,
4717 KENWOOD-AV. PH. KEN. 10090.
A select family apt. hotel; 1 rm. kit. apts. Parking space; use of laundry; $12.50 wk. and up; convenient to I. C. and surface.

Stewart Crest Apartments,
6429 STEWART-AV.
2 rooms, kitchenette and bath, completely furnished; elec. refrig.; L, bus, surf. and R. I. Tel. Norm. 1227. Mrs. Petty, Mgr.

$15 WK. UP, 2 RM. APTS.
Nicely fur., newly dec. frt. apts.; pri. bath; comfy., homelike; no trouble to show; excel. trans., I. C., surf., bus. 1552 E. 66th-pl.

$15 WK. UP, 2 RM. APTS.
Nicely fur., newly dec. frt. apts.; pri. bath; comfy, homelike; no trouble to show; excel. tran., I. C., sur., bus. 1410 Hyde Park-blvd.

THE EASTMERE.
2-3 rm. suites, having 4-5 rm. efficiency; linens, elec. refrig., maid serv.; bus. surf.; I. C. Plaza 0245. 6610 Kimbark-av.

3 RMS., NEW BLDG.
Living, bedroom, dinette, kitchenette, door bed, dressing rm.; new furn.; I. C. trans. 1934 E. 74th-st. Hyde Park 4611.

PEER MANOR APT. HOTEL.
New 1, 2, 3 rms., furn., $60 up; tile bath, French drs., free gas, light, refrig., maid, linen; 2 blk. I. C., L, bus. 6146 Kenwood-av.

HARPER PLAZA APTS.
1-2 rm. Pullman kit. apts.; 2 r. suites have 2 baths; suit. for 4; daily maid serv.; elec. refr., swrs.; I.C., bus; $60 up. 5129 Harper.

1-2 Rm. Apts., 72 Apt. Bldg.
4827 Lake Park-av.; newly furn., compl. refrig., gas, elec. free; lrg. liv. rm.; pri. bath; dress. rm.; kitnette., $57.50 to $77.50.

4 Rm. Apt. Near U. of C.
1st apt.; large, light rooms and sun parlor; nicely furn.; large yard. Dorchester 5892.

6 RMS.—2 BATHS.
FURNISHED TO SUIT.
Gar. $125. I. C. ex., 9 min. to Lp. Mid.9052.

BILTMORE 4160 Drexel
2 r. kit., bath, s. rm., hotel ser. Free ice; L ex., 10 min. lp.; $40-$50-$60 mo.; also wkly.

TO RENT—2 RMS. AND KITCH.; ATTR. furn.; partly new; lessee can buy furniture cheap or on cntrct. 5114 Kimbark. Fair.8036.

TO RENT—3 RM. FURNISHED APT.; NEWly furnished and decorated. Apply 1522 E. 66th-pl., 3rd.

TO RENT—9 MIN. TO LOOP, NR. LAKE; delightful homey apts., 1-3 rms.; reas. rates; maid serv. opt. 5321 Cornell-av.

TO RENT—COZY APT., 2 LG. RMS., REAL home for couple. Only $47.50. 7814 Bennett-av.

TO RENT — 7450 LUELLA-AV., 2 ROOM kitchenette, furn.; $50 to $65; gas and elec. free. Agent on premises. Rand. 5774.

TO RENT—APT. 3, BEAUT. RMS., BATH; att. furn., screened pch; real home; reduced to adults. 5463 Kimbark. Dorchester 0012.

TO RENT—SUBLET—FURN. 1 RM. KIT. apt., bath, shower, ice, gas, lt., $75. U. of C., bus, I. C., sf. Ph. desk agt.Plaza6050.

TO RENT—BIG BARG., $45 UP. COMP. priv. lt. apt., 2 rms. and kit., bath, piano; bus, surf., I.C.X. 9 min. to lp. 1441 E. 53d.

TO RENT—5 ROOMS; WELL FURNISHED; good transportation. Midway 8524.

TO RENT—3507 S. MICHIGAN-AV., 1-2-3 rm. with bath, md. ser., $5 to $15 wk.

TO RENT—5 AND 6 ROOM APTS., $85-$100; South Shore. Midway 1765.

TO RENT—7609 YATES, 4 RM., NEWLY furn., free gas, elec., $20 wk. Near I. C.

TO RENT—WIL-JEN APT. NEW BLDG., $15; 2 r. kit., shrs., bath. 6543 Cottage Grove.

TO RENT—4334 ELLIS, 3 AND 5 R. APTS.; attract. complete. I. C.; Ken. L, bus, surf.

TO RENT—6141 UNIVERSITY, 3D, LUX. furn. 3 rms., bath, el. refrig., priv. porch.

TO RENT—ELEG. FUR. 6 RMS., PRIV. home; $25 wk. Atl. 3057. L, I. C.

TO RENT—2 RM. KIT., S. P., MECH. REfrig., new fur.; $13-$18 wk. 6546 Maryland.

TO RENT—MOD. LG. 4 RM. APT., BEAU. furn., May to Oct.; $75. Hyde Park 5563.

TO RENT—4 RM. APT., ATTR. FURN.; large bldg., $14-$20. 811 E. 46th, nr. Drex.

TO RENT—NICE FURN. 4 RM. APT., IN-A-dor bed; 6 mo.; adults; $85. S. Shr. 2966.

TO RENT—5342 HARPER-AV., 3D. TWO large rooms; real kitchen; reasonable.

TO RENT—FURNISHED APARTM'TS.
SOUTH.

CHICAGO ARMS
5125 KENWOOD-AV.
1-2-3 rms. beautifully furn. The latest in modern service. Ideal location; I. C. bus, and surface. Complete Hotel Service. Phone Plaza 6000.

SOUTH SHORE APTS.
7456 SOUTH SHORE-DRIVE.
A summer home overlooking the lake. All outside apts., including daily maid service, lights, linens, gas, and refrig., free. Good transportation. Phone Saginaw 3458.

SHORE-ELANOR MANOR
7150-56 CYRIL-AV.
½ blk. W. of Jeffery, 1-2-3 rm. apts., near I. C., lake and Jackson Park. Daily maid service, lights, linens, gas, and refrig. are included in rental. Phone Plaza 2256.

Swim and Play in the Jeffery Parkway Apartments
6731 JEFFERY-AV.
Beautiful new building; gymnasium, private card rooms all apts.; completely furnished; 2 spacious rooms as low as $100; tile baths; filtered water; full hotel service; adjacent to Jackson Park golf course; 15 minutes to loop by I. C., bus, and surface cars.

CHOICE APTS. IN The Midway-Woodlawn
MODERATE RENTALS.
Several 2 and 3 room kitch. apts. with dinette available in THE MIDWAY-WOODLAWN APT. BLDG. Completely furnished. Elec. refrig. Service if desired. Close to I. C. and all transp., U. of C., parks, theaters, banks, and 63d-st. shopping district.
6104-8 Woodlawn-av.

Norwood Hotel Apts.
64TH-ST. AND NORMAL-BLVD.
1, 2, and 3 Rm. Furn. Apts.
A convenient, homelike location in new bldg., 1 block to L, surf., and steam lines; busses pass door; large, light, sunny rooms; beautiful furnishings; elevator service; mechanical ventilation; free gas, elec. and refrigeration; full hotel service; dining room in connection. Phone Englewood 3700
RENTALS—$65 TO $120.

$57.50—Immediate Poss.—$65
5493 CORNELL-AV.—5200 HARPER-AV.
1 and 2 rms., beautifully furnished; large living rms., kitchen, reception hall, dressing rooms with wardrobes, baths; electric refrig.
7106 EUCLID-AV.
1 room and kitchenette, beautifully furnished; large, light living room, reception hall, dressing room, closet, bath; electric refrigeration.
RENT ONLY $57.50.
WM. T. WOODLEY & SON,
1642 E. 55th-st. Hyde Park 2187.

DEL RAY MANOR
4639-49 LAKE PARK-AV.
Beautiful 2 and 3 room furnished apts. overlooking the lake; ideally located, near all transportation; ½ block from I. C. express and surface lines; rent $60 and up. Manager on premises.

5303-21 KIMBARK-AV.
ELECTRIC REFRIG.
1-2-3-4 rs., furn. or unfurn.; HIGH CLASS JANITOR SERVICE; I. C., bus, surface. Office in building. Open evenings and Sunday.
M. T. MURPHY & SON.
5309 Kimbark-av. Hyde Park 7028.

5738 STONY ISLAND.
2 rooms, artistically furnished and overlooking Jackson Park, consisting of large living room, in-a-dor bed with all new bedding, large dressing closet, dinette, kitchenette; brand new furnishings; rent reduced; $70 monthly, including light and gas. Janitor or agent on premises.

REXO APT. HOTEL
5220 DREXEL-AV.
1-2 rm. furn. kit. apts.; some with bedrms.; daily maid service; mech. ref., light, gas and linens; elevator. Mgr. on premises. Call Dor. 1210.

ALMYRA APT. HOTEL
5111 University-av. at Hyde Park-blvd.
CUT RATE RENTALS.
New bldg.; 1-2 rooms; large, light kitnts. Refrig., elevator, maid service; bus at door.

WILLMAR APT. HOTEL.
2-3 rm. apts., new furniture and new bldg. with showers and outside exposure; ref. req. $72.50 up; I. C. ½ blk.; nr. Lake Mich. Cheltenham-pl. at 79th-st. Reg. 3008.

SUBLET FOR 6 MONTHS
3 rm. apt., completely furnished, inador bed; also bedrm.; best trans. I. C.; restricted neighborhood. 52d and Drexel; sublease for $75 per month. Phone Fairfax 1315.

SOUTH SHORE.
Low rent, elec. ref., compl. furn.; 2-3-4 rm. apts.; 3d bldg. s. of Jackson Pk., blk. e. Stony Island-av., I. C. exp., L, surf. 6724-26-28 Cornell-av. Dorch. 2847.

RICHMOND APT. HOTEL.
New 1, 2 and 3 rms., mech. refrig., maid service, showers, dressing rms.; ½ blk. to I. C., L and sur.; $60 up. 6230 Dorchester.

4 RMS., SUN PARLOR.
5555 Ingleside; large, light rooms; newly decorated; near park and blvds., I. C., surf. and bus. HOWARD & ORR CO., 1458 E. 53d.

FREE RENT
for the care of 3 rented rms. in nicely furn. apt. until Oct. to rel. cple; no obj. to child. 1st apt., 6227 South Park-av.

$250 APT. FOR $100.
Summer months. Beautifully furnished: 6 rooms, 2 baths; Hyde Park-blvd., opposite lake. Adults. Phone Hyde Park 1930.

RUTHMERE APTS.
Beau., 2 and 3 rm. kits., artistically furn., mech. refrig., gas, lt. linen, maid ser. free. Reasonable Rates. 6417 Drexel-av.

6808 DORCHESTER-$60-$90
New, artistically fur. 1-2-3-4 r. apts.; silver, linen, gas, elec.; 13 min. I. C. serv. Fair.6316.

2721-27 E. 75TH-PL.
2 rm. apts.; attr.; reas.; fur. or unfur.; I.C., surf., bus, lake. Etoile Simons. Regent 3801.

TO RENT—3 MONTHS OR MORE, 1 RM. furnished kitchenette apartment, bath, shower, gas, light, ice; $75. U. of C., I. C., bus, surf. Hyde Park 4366 or Plaza 6050.

Attrac. 1-2-3 Rms., $55-$85.
7106 Ridgeland-av.; large, new completely furn. kitnts.; 15 min. loop. I. C.; exc. neigh.

$60—REAL BARGAINS—$65
Beau., lgt., elab. furn. 2-3 rm. apts., spa. closets; nr. I. C., surf., beach. 7415 Colfax.

TO RENT—4 ROOMS, SUITABLE FOR 4, newly furnished, modern, light; reason. 1005 E. Marquette-rd. Dorchester 7193.

NORTH.

150 E. SUPERIOR
6 room apartment, fully furnished; special bargain for summer months at $100. Ready May 1st. References required. Whitehall 6579.

TO RENT—LARGE 2-3 RM. APTS., BEAUT. furn., new fireproof bldg.; inador and bedrm., gas light, linens; free shower; $65 up. Also unfurn. apts., $55 up; 1 blk. Thorndale L sta., Senn High school and grade school. 1211 Elmdale-av.

620 YORK-PL.
2900 N., nr. Linc. Pk. 1-2 r. kit. apts., fully fur.; $12-$22 wk. mo. rates; ideal tr.

TO RENT — 5 RMS. AND SUN PARLOR completely furnished. 638 Roscoe-st. Ph. Bittersweet 3330 or Longbeach 5040 for apt. to inspect.

Spec. Rates to Apr. Renters.
At lake. 3-4-5 room homelike furn. apts.; extra bed; excl. neighbd.; L, bus. R. P.9128.

TO RENT—BEAUT. FURN. 6 RM. APT.; 3 bedrooms; grand piano, radio, silver, linen, etc.; nr. Loyola L, sur., bus. May 1. Ref. exc. Address C G 428, Tribune.

TO RENT—IN STREETERVILLE, 2 BLKS. from Drake hotel; 7 rms. beautifully furnished; $300. Superior 2557.

TO RENT—604 ARLINGTON-PL., 4 RM.; lg. bedrm.; near park, car. Ph. Lin. 7281.

TO RENT—FURN. 5 RM. SUBLEASE, 2 rented; good trans. 4754 Magnolia, 3d.

TO RENT—6 R. ELEGANTLY FURN. APT., $130; good trans. 6441 Magnolia-av., 1st.

TO RENT—1457 LAWRENCE, LG. SUNNY 4 rm., extra inador, piano. $70.

TO RENT—FURNISHED APARTM'TS.
NORTH.

NEW 40 E. OAK APARTMENTS
HIGHLY RESTRICTED
THE MANAGEMENT OF 40 E. OAK BELIEVES THAT NOWHERE CAN BE FOUND A MORE CHARMING AND DISTINCTIVE HOME.
Location
½ Block West of Drake Hotel
Apartments
1-2-3 Room Suites. Beautifully and Completely Furnished
Service
Hotel Service Complete in Every Detail
Commissary
Complete stock of groceries, meats, pastries.
Catering Service
Meals may be served at very reasonable cost in your apartment or in the banquet room by uniformed waiter at no extra charge.
Rentals
A limited number of apartments now available at moderate rentals
1 rm. suite, $110-$125
2 rm. suite, $115-$147.50
2 rm. bedrm., $130-185
3 rm. suite, $150-$250
40 EAST OAK APTS.
40 E. OAK-ST.
PHONE WHITEHALL 6040.

IN EXCLUSIVE STREETERVILLE.
244 E. Pearson
WALKING DISTANCE TO LOOP.
RENTS $70 TO $200.
2-3-4 rm. apts., furn. or unfurn.; kitchenettes and bedrms. fronting on lake shore park. Commissary, dining rm., valet service. Free maid service, gas, light, refrig.; every room outside and carpeted. Bus at door.

ADDISON MANOR.
GAS, LIGHT FREE.
Beautiful 2-3 room kitch. apts. Newly decorated, good furn. Large attractive lobby; L and bus transp. Except. values; $55-$75. Maid service if desired.
620 ADDISON-ST.
LAKE VIEW 6979. MGR. AT BLDG.

1608 SHERWIN
JUST COMPLETED.
2 and 3 room apartments; 1 blk. to Jarvis "L." Close to bus, shops, theaters and beach. All modern features. Full service.
2 ROOM APTS..........$75 to $95
3 ROOM APTS..........$100 to $125

GROVE CREST HOTEL
3633 PINE GROVE-AV.
Four large, outside, sunshiny rooms with screened sun porch; rent includes daily maid service, linens, silver, electricity, gas; near L, bus, and cars. Phone Graceland 0305.

BEST 3 RM. APT., $65.
Complete, modern, comfortable; light, gas, linen; 1 block to all trans., schools, churches and beach; weekly rates.
5058 KENMORE.
Open evenings. Edgewater 8000.

$52.50 MONTH.
Greatest Value in Town.
1 RM. KITCH., BEAU. FURN.; NEW BLDG. NEAR L AND BUS. WHY PAY MORE? THE CHARLESGATE, 5710 Winthrop-av.

COZY KIT. APTS.
with hotel service.
$62.50 TO $72.50.
EDGEWOOD HOTEL,
5726 Winthrop-av.

RAVENSWOOD APTS.
2 rm. apts., $65-$75; nicely furn.; new bldg.; elec. refrig.; elevator, maid service; bus, L, and N. W. trans. 4631 N. Paulina. Edgewater 4147.

$75 MONTH.
4 very large, airy rooms; near Loyola L and all good schools. Summer lease or longer. 1341 Loyola-av. Sheldrake 1374.

NEW OAKDALE MANOR.
1049 Oakdale-av. 1-2-3 rm. kitch., beaut. furn.; elec. refrig.; elev.; reas. rates; maid service; 15 min. loop. Residential neighborh'd.

6 Blks. to Loop, Nr. Lake.
Beautiful liv. rm.; lge. bedrm.; kitch.; pri. bath; wood fireplace; well furnished; newly decorated; maid service; $75. 218 E. Huron.

ROOF BUNGALOW.
May 1 to Nov. 1; overlooking lake; completely furnished 6 rooms, 2 baths, refrigeration, gas, light. Longbeach 0274.

4-5 Rm., 5-7 R. Eff., $70-105.
Nr. L, bus, lake; beau. furn.; biggest bargain. R. P. 1364. Estes-av. Also 1341 Touhy.

5 RMS., NICE, FURNISHED.
Sun parlor, close to shopping dist., L and surface trans. Edg. 9061. 4903 N. Rockwell.

ST. JAMES MANOR.
4 rooms, 3 bedroom efficiency..........$20
See Mrs. Ward, 2511 N. Clark-st.

Pratt-Blvd., Near the Lake.
6 rm. apt., 2 sun porches; 2 baths; 1st apt. Rogers Park 6044.

3100 SHERIDAN-RD.
5 rms., furn., 2 bedrms., conect. bath; until Sept. 15; $175 mo. Lake View 7916.

TERRACE MANOR APTS.
1-2 rm. kitnt., newly furn.; hotel service, $9 up; blk. drive, lake. 4181 Clarendon.

TO RENT—3 RM. AND KITNT., HIGH GRD. 625 Arlington-pl.; $85; 2 blks. Lincoln Pk. New bldg. Excellent trans. Div. 9500.

TO RENT—7721 SHERIDAN-RD., MOD. 6 rm., 2 bths., encl. slp. pch., elec. refrig.; ½ blk. lake, 2 blk bus; rent reas. R. P. 5816.

TO RENT—SUBLET NEWLY FURN. APT.; new bldg., 440 Barry, Apt. 405. L. V. 3063 or Dearborn 2784.

TO RENT—MODERN COMP. FURN. 3 RM. kit. apt.; s. p., shower bath; ½ blk. lake; very reas.; will sell. Crane. 844 Sunnyside.

TO RENT—4415 BEACON, 6 RMS., SUN pr., $125 com. fur. Wils. L. Long B. 3581.

TO RENT—FURN. APTS. $12 TO $15 A week; all trans. 916 Lawrence-av.

TO RENT—3 TO 8 RMS. NR. LAKE. PRIV. apts. Ph. Superior 8481.

TO RENT—4 AND 5 RMS., NICELY FURN. Reas. 4415 Hazel-av., s. of Sheridan.

TO RENT—FURNISHED APARTM'TS.
NORTH.

22 STORY ST. CLAIR
LOCATION.
Only 5 minutes' walk to the loop. To the north, Lincoln Park, tennis courts, golf links, bathing, bridle paths. To the east, the lake, municipal pier. To the south, the loop, theaters, business and social centers. To the west, Michigan-av. with its fine and exclusive shops. Plenty of free parking space.
APARTMENTS.
View of Lake Michigan from every apartment. One, two and three rooms, large bright and airy. Beautifully furnished and tastefully decorated. One-room consists of large living room, roll-away bed, kitchenette with complete silver, china and glassware service. Bathroom with combination tub and shower. Two-room contains all the above, plus a large bedroom with twin beds and appropriate bedroom furniture. Three-room has a delightful dining room.
SERVICE.
Ultra-mode. Full hotel service daily. You will find fresh fruit in your room over the week-end. There are countless other little courtesy acts done here which make you feel at home. Valet service, Drug Store, Barber Shop, Beauty Parlor and other Service Stores in hotel. Circulating Library in lobby.
CATERING.
Beautiful Spanish Dining Room with dinners par excellent for $1.25. Luncheons at 65c and 75c. Moderate priced Coffee Shop. Food Shop right in the hotel. Ample facilities for weddings, balls, dances and card parties. Meal service to your apartment. NO CHARGE FOR THIS SERVICE.
ROOF GARDEN.
No more delightful spot in Chicago. 250 feet of promenade, furnished like a veranda of a country club. Here you can spend the warm summer evenings in cool comfort, fanned by lake breezes, underneath the stars and high above the surge of Chicago traffic.
AVAILABLE.
Four—2 room bedroom apartments; $155 to $190.
Three—1 rm. apartments; $100 to $135.
There's a reason for being practically fully occupied. Make reservations now for later vacancies.
RATES.
Rates are very reasonable when one considers the many advantages offered. Inspect these apartments at
OHIO STREET
ONE-HALF BLOCK EAST OF MICHIGAN.
Superior 4660.

NE PLUS ULTRA KITCHENETTES.
LINCOLN PARK ARMS
Overlooking Lake Michigan.
at Lincoln Park.
Handy to all winter sports.
SUITES OF 1 AND 2 ROOMS.
ALSO BEDROOM APARTMENTS.
Beautifully appointed 16 story fireproof building, sunlight in every room; mechanically ventilated and refrigerated; filtered water throughout the building.
100% HOTEL SERVICE.
Beautiful lounge, lobby, grill and commissary. Bellboy and daily maid service. Linen, light, gas, and switchboard furnished. Bus and surface lines just around the corner.
A DISTINCTIVE HOME.
FOR DISCRIMINATING PEOPLE.
RATES $75 TO $175
ADOLPH LOEFFLER, OWNER.
2738 PINE GROVE-AV.

DELAWARE TOWERS
Cor. Delaware, Cass, Rush.
Four rooms; all face street.
One room; outside exposure.
All kitchens separate from dining rm.; with elec. stoves and big drain boards on sink; mechanical refrig.; floors all carpeted. Food shop on premises. Garage in connection. Valet on premises.
CALL TODAY.

7 STORY FIREPROOF
2-3-4 ROOMS
Furnished or Unfurnished.
426 SURF-ST.
Floors carpeted; gas light and mech. refrigeration free; two elevators; switchboard; all tiled baths with shower; mech. ventilator.
Reasonable Rent.
TELEPHONE BITTERSWEET 4630.

940 WINONA APTS.
2 RM. APTS., $80-$110.
3 RM. APTS., $125-$140.
Beautifull furn. 2-3 room kitchenette apts.; spacious living rooms; twin in-a-dor beds; large dinette with French doors; real kitchen with every modern convenience; daily maid service included; conveniently located to shopping district and trans.
A visit will convince you.
940 Winona-av. Ravenswood 3034.

CLOSE TO LOOP.
EXTRAORDINARY LARGE LIVING ROOM.
Nicely furnished 2 rm. apt. in modern fireproof bldg. on 5 or 6 months' lease; bldg. using tenants' furniture, so rent is barely more than for unfurnished apt.
720 CASS-ST.

SHERLANE APTS.
839 SHERIDAN-RD.
WEST OF BROADWAY.
1-2 room furnished kit. apts.; daily maid service; light, gas, linens, refrig., switchboard and elev. service; rents as low as $60 per month.
PHONE LAKE VIEW 2507.

5036 SHERIDAN-RD.
THE PARK SHERIDAN.
2-3 ROOM KIT. APTS.
New fireproof bldg.; bungalows on roof. Very attr. rates; luxurious furn.; comp. hotel serv.; bus and L trans. Longb. 5124.

THE COLE APTS.
1257 LUNT. SHELD. 8700.
We have reduced our rents on 1-2-3 rm. furn. apts.; every mod. convenience; new bldg.; all outside apts.; Fr. doors on kitch.; 1 blk. lake, ½ blk. L, exp., bus; Pr. $60 up.

GEORGE ARMS
1050 George-st., 2 blks. north of Diversey. New bldg.; richly and individually furnished; bus, L and street car.
1 R. and Kit., $55; 2 Rs., $65

1101 COLUMBIA-AV.
Beaut. Furn., Just Completed.
1 and 2 room apts., including light, gas, linen, refrig., maid service; nr. Loyola L, bus; ¼ block to lake; $57.50 up.

WAYNE MANOR,
6930 WAYNE-AV., NR. MORSE L STA.
2-3 rm. beau. furn. sunny, airy apts., $67.50 up; nr. ex. trans., shops, schls., churches, beach; 1 r. apts. without kit., $48 up. Hotel service.

3-4 Rms., Free Elec. Refrig.
Newly Furn., $75-$87.50.
Near lake, L, bus, schools. See janitor. 1336 Greenleaf-av. Phone Sheldrake 0856.

712 DIVERSEY-PKWY.
NEW BLDG. NR. LINCOLN PK. AND BEACH.
1-2 rm. sunny apts., comp. hotel serv., mech. refrig.; 15 min. loop; L, bus; reas. rates.

ASHLAND APTS.
4531 N. Ashland; 1-2 rm. apts., new bldg.; el. refrig., gas, light, linens, maid serv. free; good transportation; $60 up.

Great Reduction in Rentals.
$100 apt. $75. $70 apt. $55.
Completely furn.; frigidaire; new bldg.; 1 blk. lake, all transp. 6040 Winthrop.

1, 2, AND 3 RM. APTS.
Newly furn., gas, elect. incl.; near Argyle L and conv. to surf. and bus; rentals as low as $45. Bldg. office, 1344 Argyle.

TO RENT—BEAUT. FURN. 4 RM. APT., 25 E Walton-pl., 1½ blks. from lake, near town; silver and linen; from May 1st to Sept. 15; $150 per mo. Delaware 5065.

TO RENT—SUBLEASE FOR 6 MO., SPAcious apt., 4 large furnished rms., in beautiful Casa Bonita, available now. $725. 7344 Ridge-av. Rogers Park 7022.

6726 GLENWOOD-AV.
Beaut. furn. 1 rm. kit. apts.; new bldg.; mch. ref., comp. hotel serv.; $55 up; gd. tran.

1-2 RMS., $42.50 AND UP.
New kitchenette apts.; private bath; maid service; $12.50 a week. 4130 Kenmore.

4546 MAGNOLIA.
New bldg., 1-2 rms., gas, elec. refrig.; maid, linen, bu. tr.; $60-$80 mo. $14-$18 w.

TO RENT—ALL NEW FURN. OR UNFURN. 1-2-3-4 rm. apts.; all modern comforts free; rents reducerd. N. W. cor. Malden and Sunnyside. Phone Longbeach 6703.

TO RENT—712 GRACE-ST. MY BEAUT. and compl. furn. apt. of 3½ rms. and lrg. s. par.; nr. lake; gas, elec.; $90. Sun. 1041.

TO RENT—6 LGE. BEAU. RMS.; 2 BATHS; elegant furn.; going to Europe; $275. Call Diversey 9649.

TO RENT—BEAU. FURN. 3 RM. APT. extra in-a-dor, near lake, L. $75. 801 Cornelia. Wellington 0116.

TO RENT—4 BEAUT. RMS., COMP. FURN. all outside, face park; $75. Shel. 5281.

TO RENT—LIGHT APT., HI. GRD., PRI. bldg.; nr. lk.; refrig.; $55. R. P. 6049.

TO RENT—FURNISHED APARTM'TS.
NORTH.

Bogeaus Hotels
Excellent 1-2-3 Room Furn. Apts. Exceptionally Large
NEW BUILDINGS
THE PARK CENTRAL
443 WRIGHTWOOD-AV.
444 ST. JAMES APTS.
444 ST. JAMES-PL.
Crillendon Apartments
428 ST. JAMES-PL.
COPELY PLAZA
629 DEMING-PL.
LUXURIOUSLY FURNISHED [illegible] TILE BATHS, MECHANICAL [illegible] TION, GAS, ELECTRICITY, [illegible] ICE AND LINEN FURNISHED [illegible] APARTMENT HAS SEPARATE [illegible]
$65.00 UP
Full Hotel Service!

NEW!
JUST COMPLETED
656 Wrightwood
3 Rm. Apts. with Bedrm.
Prices $95 to $130
With Complete Service
Also 2 Rm. Apts. for Less
Near North Side, adj. to Lincoln Park; 15 minutes to Loop; surface, [illegible] elevated; ½ block to school, [illegible] and best shopping center. [illegible] furnished and decorated; free mechanical refrigeration, gas, light, [illegible] with shower. Elevator, switchboard.
THE LINCOLNWOOD

YACHT HARBOR APARTMENTS,
422 Melrose. Bitt. 4100.
"JUST A STEP TO SHERIDAN-RD."
1, 2, and 3 Rm Apts.
ALSO UNFURNISHED APTS.
ALL ROOMS ARE OUTSIDE ROOMS AFFORDING AN ABUNDANCE OF LIGHT AND AIR. MECHANICAL REFRIGERATION, LIGHT, GAS, INCLUDED IN RENT. OUR FURNISHED APTS. OFFER YOU COMPLETE HOTEL SERVICE. FOOD SHOP IN BUILDING. YOUR INSPECTION IS INVITED. RATES ARE REASONABLE.

201 E. DELAWARE
LOCATION:
One block south of Drake Hotel; 6 blks. to loop; special bus service at the door; shops, schools, churches within walking distance.
APARTMENTS:
Light, gas, refrig. free; full hotel service. New, distinctive furniture which has a homelike appearance.
RENTALS:
Hotel rooms [illegible]
3 room bedroom suite [illegible]
4 room bedroom suite [illegible]
5 room suite, 2 baths [illegible]
And some other apartments can be rented unfurnished at lower rates.
MANAGER ON PREMISES. SUP. [illegible]

NEAR NORTH SIDE—
NORTH PARK HOTEL
NEW BLDG., FACING LINCOLN PARK. FURNISHED
1-2-3 RM. KITCHENETTE APTS.
$75 UP.
SEE MODEL APARTMENT.
1936 N. CLARK-ST.
10 min. to loop. Phone Mohawk [illegible]

EASTWOOD TOWERS APTS.
926 EASTWOOD-AV.
ONE BLOCK FROM THE LAKE NEAR SHERIDAN-RD.
New 1 room kitchenettes on street front and court; all outside light; beautifully furnished; also 2 room dinettes; 3 electric elevators, mech. refrig., gas and [illegible] eration free; high grade building. Rent $65 and up. Longbeach [illegible]

Visit Our Model Apt.
Other elegantly appointed units may be duplicated. Luxuriously furnished.
5 ROOMS AS LOW AS $200.
4 ROOMS AS LOW AS $175.
2 ROOMS AS LOW AS $[illegible].
426 BRIAR-PL.
1 blk. s. of Belmont, just w. of Sheridan. Chicago's foremost exclusive apartment dist.

Old English Studio Apts.
6th floor, view of lake; new 3, 4 and 5 rooms, 2 baths; large extra closets and tra wall beds; 2 story living rooms; 2 electric elevators; maid service; adaptable to any size family; beautifully furnished; magnificent home at reasonable price. Eastwood Towers, 926 Eastwood-av. Nr. Sheridan-rd. Longbeach 7[illegible].

Wellington Arms Hotel
2970 SHERIDAN-RD.
Facing lake and Lincoln Park; one and two room kitchenette apartments. Furnished or unfurnished. All conveniences. Thoughtful hotel service. Manager at building or telephone Bittersweet 4600.

1-2-3 Rm. Kit. Apts.
ATTRACTIVE — — — — — REASONABLE
IDEALLY LOCATED.
ARGYLE SHORE HOTEL,
909 ARGYLE-ST.
"A stone's throw from the lake."

PARK DEMING APTS.
633 DEMING-PL.
1-2-3 ROOM KITS. $55 UP.
Gas, elec., light, maid service incl.; ideal location; 2 blks. to Lin. Pk. lake; all trans., $15 min. loop.

VISTA TERRACE APTS.
1, 2 and 3 rm. beaut. furn. apts. in new apt. hotel; gas, refrig., elec., all service included in rent. Very moderate rental. Vista-ter., 2d blk. east of Sheridan, just south of Montrose. Buckingham 1830.

2-3 RMS., $65-$75.
New furniture and bldg.; extra in-a-dor; oriental rugs; worth $25 more; marr. couples pfd.; nr. lake, bus. Howard [illegible] 7723 N. Paulina. State 5475.

5 RMS. AND 2 BATHS.
1449 Fargo, near Sheridan-rd. and Jarvis L; cheerful rooms; attractive furnishings; refrig.; immediate poss. Sheldrake [illegible]

3 R., $65 Up. Free Refrig.
Suit. for 3; new bldg.; daily maid, [illegible] Bel. L, nr. park, golf, beach; free [illegible] 738 BRIAR-PL. [illegible] NORTH.

Bryn Mawr—5051 Kenmore
3 rms., frt., lge. bedrm., liv. rm., dinette, kitch., bath, 2 closets; well furn., [illegible] Linens, ldry., maid, ph. $110. Longb. [illegible]

2 ROOM KITCH. APTS.
Newly furnished. Free gas and light; $62.50 and up. Real value. 1336 [illegible] See agent on premises or phone State [illegible]

NEWLY FURN. 4 ROOMS
$70 to $80; near lake, school; best trans. 7031 GLENWOOD. HOLLYWOOD [illegible]

TO RENT—BEAUT. 2 AND 3 R. APTS. Rogers Park, complete hotel serv. $75 to $125; elec. refr., mech. [illegible] Morse L sta. Twayne apts. 6612 [illegible]

3 Rms., $80; Free El. Refrig.
Individual outside apts. with porch [illegible] Dover-st. Sunnyside 2051.

420 MELROSE-AV.
1 room kitchenettes, $70 and [illegible] rooms apartment, $85. Lake View [illegible]

714 BUENA-AV., AT LAKE
2-3-4 rm. apts.; beau. furn.; every [illegible] convenience; $55-$75-$85; excellent [illegible]

1210 Granville—All Trans.
New, beaut. furn. 1 and 2 rm. [illegible] up including elec., gas, ice, maid [illegible]

TO RENT—4459 BEACON, CORNER [illegible]nyside; beautiful 4 rooms and glass[illegible] ing porch; $85. Mr. Ellert, premises.

TO RENT—RICHLY FURN. [illegible] apts., nr. beach. $70-$90; worth [illegible] You should see them. 7732 [illegible]

TO RENT—ATTR. LT., CLEAN [illegible] Well furn.; piano, twin beds, silver [illegible] 6 mos. or longer; $85. Sunny. [illegible]

TO RENT—1318 MONTROSE, 1 [illegible] par., $75; comp. furn.; Wil. L [illegible]

TO RENT—4435 MAGNOLIA-AV., [illegible] sun par., pri. bath, el. refrig., [illegible]

TO RENT—LG. LT., MOD. 2-3 [illegible] At trans.; well heated; reas. [illegible]

TO RENT—929 SUNNYSIDE; [illegible] with bdrm., nicely furn., $18.50 [illegible]

TO RENT—FURNISHED APARTM'TS. NORTH.

1263 PRATT BLVD.
IN BEAUTIFUL ROGERS PARK
ARTISTICALLY AND COMPLETELY FURNISHED
Arranged in 2 and 3 rm. suites with spacious living rooms, dinettes, bedrooms, and ultra modern kitchens. Living rooms are delightfully different, great care being taken to assure comfort as well as character and charm.
LOCATION.
1 block west of Sheridan-rd., bus at door, 1½ blocks to Morse-av. "L," 2 blocks from Lake Michigan. All schools and churches within easy walking distance.
VERY SPECIAL RATES FOR APRIL RENTERS
Leases and references required.
1263 PRATT-BLVD.
Representative on premises. Briar. 0300.

THE ADMIRAL
ON THE SHORE OF THE LAKE
Opposite the Saddle and Cycle Club and Edgewater Beach.
NEW
Beautifully Furnished Model Apartments Now Ready for Inspection.
Complete Service. Bathing Beach. Sun veranda and beach walk. Acre of lawn. Outdoor putting course.
RENTALS $100 TO $300.
Telephone 2900 Longbeach.
909 FOSTER-AV.

NEW BUILDING
BRYN MAWR APARTMENTS
1, 2, 3 rooms, 12 story bldg. Furnished or Unfurnished. SERVICE IF DESIRED.
$63 TO $180
5550 Kenmore-av.
Corner Bryn Mawr
1 blk. from Lake, Bus, L.

CANTERBURY COURT
A "quiet dignity" personified—in its architecture, appointments, and service personnel—yet the charm creates an intimacy which produces consoling comfort equal to the most homelike home.
THIS FINE NEW APARTMENT Building consists of 1, 2, and 3 rooms with Kitchenette.
BARITONE MULTIPLEX RADIO Installed in each apartment.
Canterbury Court
1220 STATE-ST., NORTH. THE SMARTEST ADDRESS.

NORTHLAND
1-2-3 ROOM APTS.
New fireproof bldg.; maid service; elec. refrig.; all rms. carpeted; 2 blks. to Loyola exp elev. sta.; bus passes door; overlooking Loyola campus and Lake Michigan.
Rental $65-$150 Per Mo.
1052 SHERIDAN-RD.
FORMERLY DEVON, 6400 NORTH, BETWEEN KENMORE AND WINTHROP.

MELROSE APT. HOTEL
Apartments furn. in exquisite taste. Ideal color combination and arrangements; apts. 1 to 4 rms. with kitchenette; all large, light, airy rooms; some with extra in-a-dor; mech. refrig. and ventil.; complete hotel service; priv. and pub. schools; Belmont Harbor, Lincoln Park golf courses within 1 block. Rates reasonable.
401 MELROSE-ST. BUCKINGHAM 1200.

NR. LINCOLN PK.
536 GRANT-PL.
$65 AND UP.
Furnished and unfurnished.
LIV. RM., BEDRM., PULL. KITCHEN. Tiled bath, shower, free light and Frigidaire;
2 Rooms, Completely Furn.
No charge for furniture, which includes 3 piece overstuffed set, oil paintings, oriental rugs, electric radio, etc.; this very modern suite available immediately for 5 months; elevators and refrig., tile bath and shower; swimming pool, outdoor priv. plaza. Low rent. Ref. req.
2650 N. Clark, Apt. 409. Edgewater 5280.

THE SHERIDORE,
847 Sheridan-rd., offers a new plan of renting which includes ownership of furniture if desired. The most attractive apartments, newly decorated and refurnished to suit your own taste; 1-2-3 rooms, $60 to $100; you save money by this plan. Send for booklet or examine sample apartment.

4 RMS. FURNISHED
In-a-dor beds in living room.
½ BLK. WELLINGTON "L."
920 OAKDALE-AV.
LONGBEACH 4688.

THE LANSING
1636 N. DEARBORN. WHITEHALL 4080.
1-2-3 room furnished apartments. New fireproof building; walking distance to Loop, bus stops at door; two car lines. $18.75 A WEEK AND UP.

1504 Dearborn-pkwy.
Dearborn Parkway Apts.
1, 2 AND 3 ROOM KITCHENETTE APTS. TO ACCOMMODATE 2 TO 4 PERSONS; $65 PER MONTH UP.

6320 KENMORE.
A new 6 story residential hotel in North Edgewater. Units of 1, 2, and 3 rooms at very moderate rentals. Special rates for leases. Hollyc. 2100 HOTEL SERVICE.

SEE THESE TODAY.
4400 N. Ashland-av.; 2-3 large light rms., kitchenette, dinette, in-a-dor, dress. rm., new furniture; beautifully decorated; bargain. HOWARD & ORR CO., 1606 Montrose-av.

SUMMER RATES.
Two room furnished apartment; light, gas and linen free. Rates $15 a week or $60 a month.
4864 MAGNOLIA-AV.

Sublease at a Sacrifice.
4 rms., large bedrm., living rm., inador bed, large closets, and shower, frigidaire; overlooking lake and beach. Ph. Briargate 5279.

NW. WINDRAKE APTS., $50 up; Nr. beach; beaut. furn.; daily maid; lt., gas., elev., bus. Wilson L. 841 WINDSOR-AV. [4500 North.]

3168 HUDSON-AV.
One block west of Sheridan-rd. at Belmont. Four room apt. completely furnished. Phone Wellington 5252.

2-3-4 R. Modern Furn. Apts.
7703 Sheridan-rd. ....$55-$80
Apply office of bldg. o rPh. Longb. 2949.

1 RM. WINDRAKE APTS.
$50 up; elev., maid, lin., lt.; nr. Wilson L. 841 WINDSOR-AV. [4500 NORTH].

THE BREWSTER.
1 to 3 rms., maid service; bus at door. 500 Diversey-pkwy. Lake View 008.

916 DIVERSEY-PKWY.
3 room kit. apt., lgt., gas, linen includd. Near L and bus; $65. Graceland 1440.

SUBLEASE.
Sunny 4 rm. apt., $70; near bus, L, surface, Edgewater beach, lake. Sunnyside 9493.

TO RENT—LOVELY BRIGHT FURN. 4 RM. apt.; mech. refrigeration; nr. lake. Graceland 0087 or janitor, 541 Addison.
TO RENT—MY OWN LARGE, ATTRACtively furn. 3-4 rm. apt., Briar-pl., nr. drive. Reasonable. Buckingham 7578.
TO RENT—4 RM. APT., LARGE, LT. ATtract. furn.; nr. Loyola L; bus, schools, churches; bargain. 1341 N. Shore-av.
TO RENT—SUBLEASE 3 RM. KIT. APT. beaut. furn.; inc. piano; $100; all mod. conv. 6920 N. Clark, Apt. 402.
TO RENT—ATTR. 2 R. FUR. APTS. NEW dec.; exc. trans. 745 Buckingham. Rt. $70.
TO RENT—941 GALT-AV., 1 RM., PULLmanette; shwr. and bath; htl. ser.; $13 up.
TO RENT—4 RMS., SUN P., 2 BEDRMS. $90; April 1 to Oct. 1. 4750 Winthrop, 2d.
TO RENT—LOV. 5 R. CLEAN, SUN APT.; all tra.; $65. 4444 Dover. Edge. 8457.

TO RENT—FURNISHED APARTM'TS. NORTH.

Yes, They're New and So Smart
1117 DEARBORN NORTH KITCHENETTES
Everything you could wish in charm, convenience, modern facilities. Smartly furnished. Ideal location, near the loop and park. Colored tile baths, showers, electric refrigeration.
CIRCULATING LIBRARY.
ONE TO FOUR ROOMS,
$85 to $150
MAID AND LINEN SERVICE.
Whitehall 4318

A Few Ultra-Smart Furn. Apts.
3½-4-5 RMS.
THE **FARCROFT**
1337 FARGO-AV., AT THE LAKE. [Just East of Sheridan-rd.]
ROGERS PARK'S FINEST NEW 12 STORY BLDG.
Will furnish a few apts. for permanent tenants anxious for something better than the usual.
O. E. Tronnes Org.
MANAGEMENT AND RENTALS.
HOLLYCOURT 1860. BRIARGATE 6000.

STOP LOOKING
PHONE DEARBORN 1642.
For kitchenette apts., hotel rooms, housekeeping or sleeping rooms—NORTH, SOUTH or WEST. Let us save you time and money.
HOTEL MANAGEMENT CORPORATION,
100 N. LA SALLE-ST.
DEARBORN 1642.

3520 SHERIDAN ROAD
THE SHERIDAN BROMPTON.
Beautifully furnished four and five room apartments—each one having a homelike and cozy as well as luxurious atmosphere, a good address, excellent service, and fine views of Lincoln Park, Belmont Yacht Harbor and Lake Michigan. There are certain what we call "hidden features," such as our refrigeration system, laundries, lockers, the service, etc., which help make this a delightful place to live.
We invite you to call.

NEW BUILDING
Now Ready for Occupancy.
Loyola Glen Apartments
Located at 6540 Glenwood-av., 2 blocks to Loyola elevated express stop; Sheridan-rd. buses; offering a selection of beautifully furnished 1 room kitchenette apts. These are, indeed, charming apts. in a quiet residential section of the city, yet within 2 blocks of school, churches, theaters, shopping center and all transportation; renting at $65 to $75, including gas, light, electrical refrigeration, linen and maid service. Managers on premises. Briargate 6299.

Electric Refrig.
842 AINSLIE. EDGEWATER 0061.
$55 TO $100

7455 GREENVIEW—1 TO 4 RMS., ONLY $50 to $100 mo. Light and gas free; 2 blks. Jarvis L station, 1 blk. bus and lake. Rogers Park 6100.
4501 MALDEN—Only one 2 rm. apt. left, $67.50, including light and gas. Colorful decorations. Sunny. 2945.
626 GARY-PL.—A blk. Addison-st. and Sheridan-rd. bus. Only $65. Sup. 1480.

918 WINONA-AV.
2-4 Rm. Apts., $65-$135
Furnished
ALSO UNFURNISHED APTS.
6 STORY FIREPROOF BLDG.
ON THE LAKE

THE LOYALTON
4630 BEACON-ST. SUNNYSIDE 6195.
"An apt. hotel to service your every need. Excelling in transportation [L, bus, surf.]; only 20 minutes to loop. Located in residential section of Uptown Chicago. All modern equipment, with maid service, and near good theaters, schools, shopping centers.

RESERVE 1-2-3 R. APTS. AS LOW AS $75:
Belmont Harbor Apts.
NR. SHERIDAN-RD. AND LINC. PK.
1-2-3 r. beau. furnished apts., large outside rms.; gas, light, linen, daily maid service and refrig. incl. 3 r. apts. with bedrm., suit. for 2, 3 or 4 people, $100-$175; one rm., $70-$80; 2 rms., $77.50-$85. Nr. beach and golf links. Cafe in con.; home cooked food.
426 BELMONT-AV.

Bittersweet 3722
AT THE LAKE.
1200 Sherwin. 2, 3, 4, and 5 rooms, newly furnished, large rooms, facing lake or street. Close to Jarvis L. Exceptional rental value. See Mrs. Vasbinder on premises.
LIEPOLD & HICKS, INC.,
1569 Howard. Hollycourt 2300.

THE FLEETWOOD APARTMENT HOTEL
6026 WINTHROP-AV.
Very desirable one, two and three room kitchenette apartments; good transportation; moderate rentals.

GEORGIAN APTS.
NEW BUILDING.
537-39 DEMING-PL.
LINCOLN 6820.
2 and 3 room beaut. furn. apts.; mech. refrigeratn., maid service; elev.; switchboard; 15 minutes to Loop; 1 block to Lincoln Pk. Apts. $60 and up.

1331 LOYOLA-AV.
828 FULLERTON-AV.
NEW BUILDING. NEW FURNITURE. SINGLE ROOM PULLMANETTE APTS. COMPLETE HOTEL SERVICE. $15-$16 PER WEEK.

4 ROOMS,
Completely furnished; owner going away; 1 year sublease, $90; good transportation. Phone today. Sunnyside 9122. 4423 Hazel.

TO RENT—3 BEAUTIFULLY FURNISHED rms., large living rm., bedrm., dinette-kitchen, extra in-a-dor bed; $80; gas and electricity free. 714 Grace-st. Phone Sunnyside 1941.

SUBLET
3 room furnished apartment, 3 months or longer. $65 a month. 7709 Sheridan-rd., Briargate 5430.

ASTOR-ST., 1210.
corner Division. 7 rooms. 3 baths; beautifully furnished; $250. Superior 1198.

Angelus Hotel—622 Gary-pl.
3600 north; 1-2 room apts.; elec refrig.; hotel service; $55 up monthly; wkly rates.

TO RENT—5 RMS., SUN PARLOR, 2 APT. bldg., nicely furn.; suit. family; all trans.; reas. 4872 Magnolia-av., Edge. 9156.
TO RENT—CHARMINGLY FURN. APT. NR. Drake hotel, 6 rms., $150 mo. 6 or 12 mos. lease. May 1. Lincoln 1824.
TO RENT—BEAUTIFULLY FURN. 3 ROOM apt. on lake, for summer; reasonable; exc. transp. Warren, 901 Argyle-st.

TO RENT—FURNISHED APARTM'TS. NORTH.

NEW 20 EAST DELAWARE
APARTMENT HOTEL HOME.
Choice apartments available at reasonable rates to permanent guests. Complete hotel service.
SIXTEEN STORIES OF SOLID COMFORT
Within walking distance of loop. Convenient to shops, schools, and churches. Bus and street car transportation. One, two, and three room apartments.
PRICES $85 TO $190.

NEW 640 WRIGHTWOOD
1 ROOM KITCHENETTES,
$60 TO $75,
With Full Hotel Service.
Free linens, daily maid service, elevator, mech. refrig., light, gas; convenient to everything; 18 min. to loop; 24 hr. switchbd.
THE CLARKWOOD.

NORTHWEST.

NEW BUILDING, JUST COMPLETED,
2530 N. SACRAMENTO-AV.
READY FOR OCCUPANCY.
Logan Square's finest kitchenette apts.; large, light rooms; ultra modern furnishings; showers; FREE linens, gas, elec. light, elec. refrigeration, telephone and cleaning service; elevated, bus and surf. transportation; reasonable rentals. Bel. 3211.

$57.50 PER MONTH
2 AND 3 ROOM APARTMENTS.
New bldg.; beaut. furn.; complete in every detail; 1 block Kimball elevated station.
4802 BERNARD-ST.

TO RENT—BEAUTIFUL 2-3-4 RM. APARTments; finest transportation; 12 minutes to Loop; 2 rooms, $15; 3 rooms, $17.50; 4 rooms, $20 a week. 4026-36 N. Keystone-av. 1615-23 N. Keystone-av. Call Belmont 7388.
TO RENT—NEW, JUST COMPLETED Logan Sq. most beaut. furn. apts., ¼ blk. from "L" termm., elec. refrig., tel., and maid service. PANTHEON MANOR APTS., 2536 N. Sawyer.

THE NORTHWAY HOTEL.
Beaut., large 1-2 room kitch. apts.; mech. refrig.; comp. hotel serv.; 24 hr. switchbd.; exc. trans.; reas. rates. 3325 Diversey-av.

SUBLEASE
6 room flat and furniture; 4 years old, and in good condition; reasonable. 4149 Hirsch-st., Spaulding 8284.

NEW BOULEVARD APTS.
1742 Humboldt-blvd., 1-2 rm. apts., mech. refrig. and vent., elev. linen, maid service; ½ blk. "L," surf. trans.; bus at door.

TO RENT—JUST COMPLETED: 1819 HUMboldt-blvd.; beautiful furn. 1-2 rm. apts.; mech. refrig. and vent.; gas, light, linen serv.; 1 blk. to "L" car line, bus at ent.; attr. low rental.

3250 N. CRAWFORD.
Newly decorated 1-2-3 rm. kitchenette apts. Weekly or monthly. Avenue 0699.

TO RENT—2 RM. APT., NEW BLDG., COMpletely furn., suit. 3; best value, $60. 2432 Linden-pl., 1 blk. n. of Fullerton, ½ blk. w. of Milwauk.; 400 ft. e. of Logan L.
TO RENT—4348 ELSTON, NR. CRAWFORD. 2 r. kitnt. apt., nicely furn.; new bldg.; jan. serv.; $60 mo. or $15 wk., incl. light, gas; gd. trans. Inquire store. Palisade 7590.

3026 PALMER SQUARE-BD.
Nicely furn., 3 rms., in-a-dor bed; unsurpassed loc.; L, surf., bus. Albany 3740.

TO RENT—4042 NELSON-ST., COMPLETEly furnished 5 rooms and sleeping porch. Ex. transportation. Reas.
TO RENT—LUXURIOUS KIT. APTS. SUMmer rates; ldry., linen, light, gas, maid svc. free. 1 blk. L sta. 3355 Eastwood-av.
TO RENT—CLEAN, NEW KITNT. APTS.; reas.; free refg., lt., gas, lin., ldy., maid, phone Terminal Rav. L. 4901 N. Christiana.
TO RENT — 4477 ELSTON-AV., LARGE newly furn. 2 rm. apt. in new bldg.; elec. refrig., gas, light free; $65; excel. trans.
TO RENT—4315 N. KEYSTONE, 4-5 RMS. Mod., nice furn.; lge. lt. Reas. Pal. 8777.
DICKENS-AV., 3312—TO RENT — 4 RM. flats; furn., unfurn.; stm.; h. w. Alb. 9300.
TO RENT—4 RM. FURN. APT. IN LOGAN Square; sublease very reas. Belmont 8695.
TO RENT—2-3 RM. NEW. FURN. APTS.; best trans., $50 mo. 3946 Irving Pk.-blvd.
TO RENT—2, 3 AND 4 LARGE RMS.; FINE loc.; 1 blk. L terminal. 3334-44 Ainslie.
TO RENT—5 RM. COMP. FURN., 2 BEDrms.; ex. trans. 3813 N. Ridgeway, 2d.

WEST.

HOTEL GUYON
4000 WASHINGTON-BLVD.
2-3-4 room apts.; most complete and finest hotel service on the West Side. All forms of transportation.

IDEAL 2 ROOM APTS.
in beau. court bldg.; lt., gas, linen, dinnerware incl., $60. Must be seen to be apprec. Inq. Cody, 4836 Madison.

PINE TERRACE,
238 N. PINE-AV. [5500 W.]
AUSTIN'S FINEST 2-3-4 R. FURN. KITCH. APTS.; VERY LOW RATES. 1 BLK. TO L. BUS AND SURF. TANS.

PARK TERRACE APTS.
318-22 S. CENTRAL PARK-AV.
1 rm. furn. apt., opp. Garfield park. Gas, elec. and refr. free; maid service.

SUPERIOR MANOR.
New, attractive 1-2-3 room furnished kitchenette apartments; reasonable rentals. 5948-50 W. Superior-st.

4700 JACKSON-BLVD.
1-2-3 rm. furnished apts.; available for immediate occupancy; new bldg.; reasonable rentals; complete service.

3239 MAYPOLE-AV.
Finest 3 rm. de luxe furn. apt.; lge. bedrm. and extra in-a-dor; new bldg.; maid-off.;

3231-7 WARREN-BLVD.
2-3 rm. furn. kitch. apts.; newly dec.; gas, elec., lin. and maid serv. free. Reas. rate.

"OAK PARK CHATEAU."
New bldg.; kit. apts.; roof garden; dining rm. 330 N. Austin-blvd., at Lake "L."

MIDWEST APT. HOTEL.
4312 Washington-blvd., new 1, 2, 3 rm. kit. apts., mod., Frigid.; elev.; reas. rent.;

ENGLISH BASEMENT.
3 rooms, well furnished, back yard; reas. 309 LEAVITT-ST.

5819 WASHINGTON-BLVD.
6 rooms and sun parlor, steam heat; $90; near bus, L, park. Columbus 4576.

TO RENT—COLORFULLY FURN. EFFICIency apts.; ref., maid serv., lin. ldy. 1-2 rms., $15 wk up. A real home. 245 N. Long.
TO RENT — 2-3 ROOM APTS., COMPLETE furnishings free with 2 year lease; L. surface, bus. 832 S. Austin-blvd.
TO RENT—1-2 RMS.; BEAUT. FURN. KIT. apts.; priv. bath; 20 min. to loop; gentile; $45, $55 mo.; gas, elec. free. 3233 W. 22d.
TO RENT—3 RM. FURN. APT., $10 A WK. 3220 Franklin-blvd. Van Buren 7357.
TO RENT — 2 RMS., PCH. NEW FURN., stm.; hot. w.; low rent. 4640 West End-av.
TO RENT—DESIRABLE 2 RM. KIT. APTS. $62.50 up. Ideal loc. 4821 Adams.
TO RENT—4 RM. FURN. FLAT. STOVE ht., very reasonable. 2821 Jackson.
TO RENT—2448 W. MONROE; 3 ROOM furn. apt.; electric light free; $7 week.
TO RENT—DESIRABLE 3 RM. APT., PRI. bath; reasonable. 5030 Quincy-st.
TO RENT—3167 MONROE, 6 RM. APT., 3 bedrms., linens, gas, $20; refs. Edg. 8090.

SUBURBAN.

FURNISHED FOUR ROOMS.
No. Evanston; nr. lake and transp.; new furniture; glazed porch; large rooms; no court; reas. rent. Agent on premises Sunday, or call
JOHN F. HAHN, INC.
1617 Sherman-av. Evanston.
Greenleaf 2700. R. P. 5115.

Evanston, 500 Sheridan-rd.
Beautiful 6 room apartment, 2 baths, sun room, grand piano, oriental rugs; ½ block to beach; good transportation; reference.
Greenleaf 6479.

Winnetka—Summer Apts.
Four rooms, completely furnished; convenient to lake, golf links and transportation; June 19 to Aug. 31; $75 per month. Winnetka 1194.

COMPLETELY FURNISHED.
Evanston; 3-5 large sunny light rooms; 1 blk. e., 1 blk. n. Main-st. L; ready now; lowest rent in Evanston. 1000 Hinman-av.

TO RENT—BEAUT. FURN. 5 RM. APT. and sleeping pch. overlooking garden; May to Oct.; reas.; ex. trans. Euclid 3598W.

TO RENT—FURNISHED APARTM'TS. SUBURBAN.

ATTRAC. APT.—EVANSTON.
Furnished: large living room; rollaway bed, bedroom, bath, kitchenette, dinette, maid service; apt. hotel service; $215 per month; 1 year sublease to May 1; available anytime after April 15. The Homestead, 1625 Hinman-av. Phone Apt. 201. Greenleaf 3300.

WANTED—TO RENT—APARTMENTS.

WANTED TO RENT—BY COUPLE, HOUSE or apartment, 6 large rooms, with yard for gentle dogs; prefer city but will consider suburb. Phone Edgewater 3785.
WANTED—TO RENT—4-5 ROOM MODERN apartment; good transportation and location; reasonable. Address C 492, Tribune.
WANTED—TO RENT—STV. HTD. 4 RMS. bet. 26th and Lake, w. of California; give lowest price. Address D 174, Tribune.
WANTED—TO RENT—NT. WATCHMN. DO janit. work, hotel or bldg., in exch. 2-3 unfurn. rms., 1st fl.; no child. Lafay. 1725.
WANTED—TO RENT—5 RM. FURN. APT., business girls.; near I. C. Plaza 6455.

TO RENT—STORES—CENTRAL.

Well equipped cafeteria and lunch room, about 6,000 square feet with good basement space—very low rental, percentage basis.
WILLOUGHBY & CO.,
77 W. Washington-st.
Central 5050.

RAILWAY EXCHANGE
JACKSON AND MICHIGAN.
Store, 15x50, with stairway to 1,250 sq. feet on 2nd floor. Will divide.
AVAILABLE NOW
Ideal for ticket office, radio, men's shoes, hats, custom tailor or art shop, etc.
ROSS & BROWNE
RAILWAY EXCHANGE. WABASH 1052.

314-316 S. FRANKLIN.
Store and basement 50x150; will divide; also light 2d floor; low rent; low insurance; pass. and frt. elevators; sprinkled bldg.; heavy floor load.
Coen-Schrager & Co., Inc.,
110 S. Dearborn-st. Franklin 3993.

10 YEAR LEASE
MADISON AND HALSTED
736 W. MADISON-ST.
SUITABLE FOR ANY LINE.
H. O. STONE & CO.,
6 N. Clark. Franklin 5600.

221 W. MADISON,
Near Wells.
Store, 22½x180; growing retail district; base. space incl.; poss. May 1; low rent.
JOHN R. MAGILL & CO.,
Central 7900 35 N. Dearborn.

TO RENT — JEFFERSON, COR. LAKE-ST. Corner stores, 21x150, 21x100, 40x40. Can be ONE store with 3,900 sq. ft. All stores CONNECT with DRY BASEMENT. 20 ft. ALLEY. FINE SHIPPING facilities. POSSN. NOW. Very well kept and heated. See BIG STORE 3,900 sq. ft., most desirable. HENRY A. KNOTT. 112 W. Adams-st. Phone Rand. 2321.
TO RENT—GOOD LOCATION. NORTH END OF LOOP. CORNER STORE. Right for drugs, luncheonette, radio, office equipment, hardware, bus depot. Long lease at fair rental in new building. Phone L. X. Furth, Dearborn 6585.
TO RENT—STORE, S. W. COR. STATE AND Austin; also L shaped store cor. alley same bldg.; ideal location for any legitimate line; extremely low rent. LANG, WEISE & CELLA, Rand. 2574.
TO RENT—159-165 N. MICHIGAN-AV., NR. Randolph; store, office or loft space on extremely low basis. MARK LEVY & BROTHER, 140 S. Dearborn. Randolph 3683.

16 FT. STORE.
1 block from State and Madison; very low rental; 3 year lease; excellent location for ladies' specialties. Address G L 230, Tribune.

TO RENT — 200-04 W. RANDOLPH-ST. bldg.; cor. Wells; stm. ht.; reas. rent; pos. May 1st; see jan. or Robt. F. Shanklin & Co., 111 W. Washington-st.
TO RENT—1608 WABASH-AV., STORE, 25 x150; 2 story garage bldg. attached. Additional floors if required. W. P. HEYN, 8 S. Dearborn-st.
TO RENT—30 S. CLINTON; STORE AND base.; 30x80; spr.; good shipping fac. J. P. STRICKLAND & CO., Central 5745.
TO RENT—STORE, 120 S. HALSTED-ST. FRANKENSTEIN & CO., 110 S. Dearborn. Central 5753.
TO RENT—STORE, IDEAL LOCATION FOR good restaurant. Near Coliseum. 1421 S. Wabash-av. Phone Midway 0284.
TO RENT—MOD. DOUBLE STORE, 545 W. Lake, adj. Clinton. Will div. Dear. 6613.

TO RENT—STORES—SOUTH.

2103 E. 71ST-ST.
Near Clyde-av.; mod. store; stm. htd. bldg. Reas. rent; concess. PETER TUTULES, 111 W. Washington. Dearborn 2389.

3956 COTTAGE GROVE-AV.
Occupied for years by A. & P. store; adjoins live market; possession now. WILLIAM A. BOND & CO., 25 N. Dearborn.

IMMEDIATE POSSESSION.
3149 Indiana-av. $50.00
3218 S. State-st. $65.00
523 E. 43d-st. $80.00
Hobbs & Grubb, 446 E. 47th. Tri. 4610-11.

TO RENT—2223 E. 71ST, NEAR CRANdon, steam heat, $115. 2541 E. 75th, nr. I. C. sta.; excel. loc., $200. 8121-5 Cottage Grove, Chatham Fields, $110. J. F. O'BRIEN CO., 2223 E. 71st-st.

107 E. 31ST-ST.
Nr. Michigan-av., 20x60 ft. Fine loc. for tailor. Reasonable rent. Hobbs & Grubb, 446 E. 47th-st. Atl. 4610-11.

Hyde Pk. Stores; Reas. Rent.
5425 Lake Park. Very large. 921 E. 55th-st.; living rm. in rear. Hyde Park Investment Co., 5310 Lake Park-av. Plaza 4300.

JUST COMPLETED.
4 new stores, corner 83d-pl. and Stony Isl.; suitable any bus.; $40 mo. and up. A. R. Bult & Co., 1244 E. 79th-st. Regent 4600.

FREE RENT TO MAY 1.
846-48 W. 103D-ST., 2 NEW STORES Arcola heated, 18x65; low rent. L. FICKLEN & CO., 1760 W. 95th-st.

TO RENT—OLD MARKET AND GROCERY site, 901-903 W. 87th-st., corner of Peoria, near Vincennes. Next to good bakery. Will rent either or both and give attractive lease. Call Randolph 9121 for information.
TO RENT—737-37 E. 63D-ST., NR. COTtage Grove; large store; reas. rent; floor above suitable for dancing and other purposes. See Robt. F. Shanklin & Co., 111 W. Washington-st.
TO RENT — 5038 COTTAGE GROVE-AV., 20x65; stm., elec.; desirable location for radio, groc., market, or any line; reas rent. HOWARD & ORR CO., 352 E. 47th. Oak. 1418.
TO RENT—3 NICE STORES, ESTABLISHED as butcher shop, beauty parlor and bakery, or good for radio shoe repair, tailor or dress shop. Apply 213 W. 69th-st.
TO RENT—5445-51 S. RACINE, NEAR GARfield-blvd., 4 stores, suitable any line of business; new bldg.; rental $40. Agent on premises or phone State 5568.

8011-19 Cottage Grove-av.
Stores in new bldg.; reasonable rent. Agt. on premises. Triangle 8888.

TO RENT—STORE, NEXT EAST TO NEW post office to be built, 1517 W. 63d-st., near Ashland; low rent. BARTHOLOMEW O'TOOLE, 8941 Loomis-st.
TO RENT—FOR UNDERTAKER, LARGE store bldg., South Shore dist., attractive rental. McGUIRE, Hyde Park Investment Co., 5310 Lake Park-av. Plaza 4300.
TO RENT—1130 E. 43D-ST.; FINE LOC., 2 stores, nr. Ill. Cent. and outer drive. $55-$60. J. M. THOMSON, 1053 E. 43d-st. Drexel 1234.

AT ILL. CENTRAL DEPOT.
New bldg., S. W. corner 57th and Harper; rents reas. Manager at bldg.

TO RENT—129 E. GARFIELD-BLVD., BUSY loc. nr. 4 chain stores; good for live wire any line; $175 mo. SHEPPLEY BROS. Dear. 1416.

Drug Store or Restaurant.
Store for rent in excellent location for both. 5360 S. Western-av. Ph. Republic 0822.

TO RENT—446 E. 75TH-ST., MODERN; suitable any kind of busines; rent reasonable; concession. Van Buren 0584.
TO RENT—FOR BEAUTY PARLOR WITH living quarters; splendid opportun.; $50. S. E. cor. Midway and Harper. Fairfax 6967.
TO RENT—3542 S. MICHIGAN-AV., SMALL store, reasonable rent. First Realty Company, 56 W. Washington-st.; Central 5151.
TO RENT—AUTO SHOW ROOM, BUILT TO suit in new public garage. 59 E. 71st-st. Rad. 8787.
TO RENT—2022 E. 73D-ST., OPP. SCHOOL, good spot for delicatessen or any good business; fixtures for sale.
TO RENT—STORE, STEAM 5444 WENTworth, at Garfield-blvd. Fit for any purpose; live block. Call Tri. 0074.
TO RENT—COR. STORE AND 5 RM. FL.; mod.; reas. rt. Went. 1949. 7100 S. Racine.
TO RENT—STORE, 47TH AND ASHLANDav. Inq. Botkowsky, Plaza 3800, Apt. 1004.
TO RENT—BEST STORES ON E. 71ST-ST., any kind of business. Duncan, 420 E. 71st.
TO RENT—STORE, 7819 S. HALSTED. B. Frend, 2001 E. 75th-st. Fairfax 9390.

TO RENT—STORES—SOUTH.

N. W. CORNER 43D AND DREXEL-BLVD.
Cor. store, suitable for drugs; only auto show room space on Blvd.; a real spot for grocery and market. Large Telephone Co. office on 2d floor. 838 E. 43d, in same building; beautiful store, living quarters incl. Both suitable for delicatessen. $110.
In Choicest Kenwood.
1325 E. 47th-st., 16x50. Suitable for any business.
1009 East 47th, 25x70. $110.00.
1011 East 47th, 14x70. $100.00.
McKEY & POAGUE,
4701 Drexel-blvd. Drexel 2200.

MODERN STORES.
79TH-ST. AND MAY.
Corner, 19x65; new bldg.; suitable drugs, ladies' or men's wear, shoes, radios, auto accessories; immediate possession........$150
7701 COTTAGE GROVE-AV.
Corner store, 23x66; new building; suitable drugs, tire sales, etc..........$150
1913 E. 79TH-ST.
15x58; close to F. W. Woolworth & Co.; suitable for any up-to-date line........$115
JOHN R. O'CONNOR
79th-st., at East End-av. South Shore 7300.

303 EAST 43D-ST.
Adj. elevated station, choice grocery and meat market location.
1312 EAST 47TH-ST.
Near Lake Park-av. and I. C.
502 EAST 75TH-ST.
Grocery and meat market location.
SIDER REALTY COMPANY,
1310 E. 47TH-ST. DREXEL 6969.

STORES TO RENT.
Adjoining Postoffice Buildings, to which locations hundreds of people come daily.
2207 E. 75th-st., adj. Windsor Park P. O.
1521 E. 63d-st., cor. Justine, adjoining new Ogden Park Postoffice.
23 E. 115th-st., adj. Roseland Sta. P. O.
These stores are all heated; rentals reasonable. For information inquire
JACOB KULP & CO.,
33 S. La Salle. Dearborn 8666.

Transfer Corner Stores,
$100 PER MONTH.
Opposite Windsor Park I. C. station; steam heat; desirable for any line of business.
AGENT ON PREMISES.
S. E. Cor. 75th ad Exchange-av.
2647 E. 75th-st.

FRUIT STORE AND BAKERY LOCATIONS.
79th and Calumet. Next to butcher and National Tea Co. Excellent spot for business.
McKEY & POAGUE,
7904 Cottage Grove. Tri. 5060.

TO RENT—LARGE, LIGHT STORES—
1875 E. 71st-st., at corner $250
1461 S. Michigan-av., 1st floor..........$75
1640 E. 55th-st. $250
328 E. 21st-st., more than 2,000 sq. ft. $150
WM. T. WOODLEY & SON,
1642 E. 5th-st. Hyde Park 2187.

DRUG STORE LOCATION.
Transfer corner, 87th-st., Yates-av. and South Chicago; new building; nearest drug store ⅝ mile.
ED H. BURKE & CO.,
8711 South Chicago. Saginaw 2801.

Ideal Restaur't and Bar-B-Q
location. Transfer corner, 87th and Yates and South Chicago-av.; store has 2 separate street entrances; rent reasonable.
ED H. BURKE & CO.,
8711 South Chicago. Saginaw 2801.

DRUG STORE
CORNER.
N. E. Cor. W. 69th-st. and Ada, 20x64; excell. loc. for druggist in new bldg.; containing 60 apts. and other stores. Reasonable rent. Investigate this opportunity.
W. J. McDonnell & Co.
1314 W. 69th-st. Went. 3656.

IDEAL MEAT MARKET AND GROCERY LOCATION,
$175 PER MONTH.
S. E. cor. 33d and Calumet-av. Apply in hardware store, 311 E. 43d-st. Phone Oakland 1356.

LARGE CORNER STORE,
79TH AND AVALON.
Suitable for drug store or any other line of business. 1 block west of Sears, Roebuck. Rent very reasonable. A. R. HULT & CO., 1244 E. 79th. Regent 4600.

TO RENT—STORES—
Busy home trading locations.
107 E. 31st-st., betw. Michigan and Indiana.
2321 E. 71st-st., near Oglesby.
Moderate rents; good leases.
MURRAY WOLBACH, 105 S. Dearborn-st.

TO RENT—STORES—SOUTHWEST.

BUTCHERS.
N. E. CORNER 59TH AND TROY.
Beau. cor. store; 1 blk. from Kedzie-av. transfer cor.; thickly pop. dist.; reas. rent; concess.
PETER TUTULES,
111 W. Washington. Dearborn 2389.

TO RENT—4127 ARCHER-AV., 2 STORES for light mfg. or laund. Sell product in front. Low rent. Sunnyside 6358.

TO RENT—STORES—NORTH.

2731 N. CLARK.
Large store available now; close to best corner on North Side; ideal location for any line of business. Call State 8884.

GOOD LOCATION
at 230 W. North-av.; live business center; reasonable rent. Apply 331 W. North-av. or call MISS McGUIRE, Briargate 8000.

STORE WITH LIV. QUARTERS—
in apt. bldg.; ideal for tea room, beauty, ladies' wear, florist or other high grade lines. Attractive lease to right party.
V. J. CURTO & CO. LONGBEACH 5500.

TO RENT — STORE FOR MAY 1 OCCUpancy; in good, live business block; bus transfer corner; steam heat; established dry goods and variety store location. 3553 N. Western-av.

MODERN STORE
on Sheridan-rd., next to Walgreen's; good for any business. Very reasonable rent. Apply 7644 Sheridan-rd.

TO RENT—STM. HTD. STORES, NEW COR. bldg.; high class neigh.; ideal for beauty parlor, barber shop, tailor, cleaner and dyer; rent reas. Thorsch Construction Co., 10 N. Clark-st., State 6348.

DRUG STORE
AND BEAUTY PARLOR.
CALL BRIARGATE 9368.

ASHLAND-AV., 3812—STORE
22x40 ft. Good for any bus. Long. 9220.

7016 N. WESTERN-AV.
Good location restaurant, bakery, delicatessen; also many other lines business.

STORE—$90.
1155 Belmont, near Racine; steam heat; live neighborhd.; concess. to May 1. Jacobs.

TO RENT — STORES NEAR BROADWAY-Wilson cor., 4422-24 Broadway, $100-$180. JOHN C. BOWERS & CO., 4642 Broadway. Longbeach 8833.
TO RENT—2703-07 LAWRENCE-AV., WILL divide to suit tenant; fine retail loc.; stm ht.; low rent. See jan. or Robt. F. Shanklin & Co., 111 W. Washington-st.
TO RENT—2854 N. CLARK-ST., NR. DIVERsey, st. ht., 20x80; suitable for grocery, delicatessen, bakery, restaurant. See janitor. HOWARD & ORR CO., 82 W. Washington-st.
TO RENT—NEW ENG. BASE. WITH LIV. quarters in lrg. bldg., suit. for beauty parlor, cleaner, or com. 1 blk. Howard-av. exp. Bargain. 7723 N. Paulina. Sta. 5475.
TO RENT—4554 KENMORE-AV., NEW building, cor. Wilson-av. Cleaner and dyer, beauty parlor, barber, etc.; very reasonable. Cerf & Ehrenhalt. Rand. 6816.
TO RENT—STORE NR. DIV. AND DEARborn; suit. jewelry, men's wear or like bus. Booming sec. 1164 N. Dearborn. Del. 5816.
TO RENT—LARGE HEATED STORE IN Howard-av. district; very reasonable to desirable tenants. 7547 Rogers-av.
TO RENT—DOUBLE SHOP; GOOD LOCAtion for groceries, delic., butcher, lingerie; $125. 2517 N. Clark, near Deming-pl.
TO RENT—MAY 1, CANDY, ICE CREAM, and cold drinks; estab. 8 years. Agent, 519 Deming-pl. Phone Diversey 9147.
TO RENT—VERY REAS. ATTEN., FURriers, 15 yrs. old loc.; new up to date vault. Gd. for any bus. 4007 Bdwy. Dea. 8189.
TO RENT—WILSON-AV., COR. MAGNOLIA. Beaut. mod. cor. store in Jenkins Bldg. 3 sides glass. Basement. Reas. rent.
TO RENT — 1017 N. CLARK, MODERN store in new hotel bldg. Stm. $100. CROWE BROS. & CO., 754 N. Dearborn-st.
TO RENT — STORE, 2624 LINCOLN-AV. Cor. brk. Heart of bus. dist. Nr. L sta. 30x80 ft. Good for furn.
TO RENT—IN BLVD. APT. BLDG., HTD. high bsmt., suitable office, store or shop; $40. Call Monday, Wellington 0290.
TO RENT—TO LAUNDRY FOR BRANCH office; estab. 8 yrs.; May 1; Agt., 519 Deming-pl. Phone Diversey 9147.
TO RENT—IDEAL LOC., SUITABLE ANY line business; near hotels, theater, L. banks. 908 Belmont-av., Dearborn 3383.
TO RENT—NEW MODERN STORE; BUSIness st., 20x30, suit. any kind of bus. Off. fixtures if desired. Diversey 8710.
TO RENT — 2704-06 PRATT-BLVD., $65. Phone Edgewater 9030.
TO RENT—DES. LOC., ST. HT. STORE; GAR. Gd. any bus. Own. on prem. 2940 Broadway.
TO RENT—58 E. DELAWARE-PL., ENTIRE building; $250. Call Randolph 9121.
TO RENT — STORES, 417-423 E. 71ST-ST. Live business location; $75 and $85.
TO RENT—2467 MONTROSE, GOOD LOC. $45; gas, shower; concess. Rog. Pk. 9436.
TO RENT—STORE, FLAT, NEWLY DEC.; also 6 rm. bas. 2451 Lincoln. Grace. 6360.
TO RENT—4171 S. HALSTED; OPP. MAIN Ent. Stock Yards. Mr. Lynch, Longb. 3900.
TO RENT—BASEMENT STORE; EX. LOC. for lunchrm.; nr. beach; reas. 812 Wilson.
TO RENT—4618 N. CLARK, STORE, 23X 120; st. ht. Gd. loc. Owner. Long. 3820.

TO RENT—STORES—NORTH.

1317 Loyola at "L" Station.
Right in the heart of thickly populated district. More than 10,000 families do their trading here. Wonderful opportunity.
Delicatessen. Beauty Parlor.
Cleaner-dyer. Watchmaker-jeweler.
Bakery. Variety store-hardware.
Has complete kitchenette apt. in rear. In-a-dor bed, white enameled kit. cabinet. Gas range, bath, steam heated. Poss. at once.
Evanston express to Loyola station.
HARRY W. RUBLOFF, FRANKLIN 1879.

Best Location on North Side for Ladies' Dress Shop.
3952 Sheridan-rd., between "L" sta. and Irving Park-blvd. 20x60 ft.; rent $300; poss. May 1st.

916 Irving Park-blvd.
16x50 ft.; rent $110; poss. now. Brokers' co-operation solicited.
READY & CORMACK,
944 Irving Park-blvd. Lake View 6160.

TO RENT—940 BELMONT-AV., OPPOsite L sta., near 3 hotels..............$130
3017 N. Clark-st., good location for carpenter 55
3141 N. Clark-st.; good for furniture, sign painter, sheet metal works; 21x103 feet 125
3258 N. Clark-st., good for delicatessen 90
1036 Belmont-av., surrounded by chain stores, dept. stores, and bank.......... 175
GEO. J. KAPPES, 3156 N. Clark-st.

2 STORES OR SHOPS.
Ideal for High Class Trade.
The newly completed 40 E. Oak Apartment Bldg. has available two shops. The location is ideal and will attract a very high type trade. Only reputable tenancy will be considered for these stores. Rent very reasonable. Phone Whitehall 6040.

TO RENT—CHOICE LOCATIONS.
1141 Berwyn, 16x47, at L..........$135
1418 Wilson, 16x46, near Clark..........$100
3124 N. Clark, near Halsted, 20x70.....$135
1445 N. Clark, 16x72 ....$90
4551 N. Damen, near Wilson $60
4706 Kenmore, near Leland $115
3933 Sheridan, corner at L..........$175
4603 N. Clark, 22x54 ....$85
J. B. WALLER. Lake View 6480.

4027 BROADWAY
High grade store, suitable for any line of business; delicatessen, meat market, bakery, etc. In center of thickly populated district. Attractive lease to good tenant. Call Central 6610 for further information.

GOOD BUSINESS LOCA.
5440-50 N. Clark-st.; stm. ht.; jtr. serv.; suitable for grocery, delicatessen, bakery, electric, hardware, or any line. BARGAIN. HOWARD & ORR CO., 82 W. Washington-st.

NEW STORES
In new unit of large 115-apt. bldg. LINCOLN-AV. AT WINNEMAC. Excellent loc. for any business; reas. rent. FRETER'S, 2608 LAWRENCE-AV.

6116 BROADWAY.
Cor. big store; best for accessories, tires, radio, delicatessen, restaurant or other specialty lines; cheap rent to right party. V. J. CURTO & CO. LONGBEACH 5500.

5234-40 N. Damen (Robey)
2 stores, low rent; 720 sq. ft. and 759 sq. ft., with approx. 100 sq. ft. storeroom space; ideal loc. See Mr. Bloomquist, cor store 5232N. Damen-av.

LINCOLN AND FULLERTON
N. W. transfer cor.; wonderful location for army and navy store, haberdy., radio, butcher, auto acces. H. Eisenberg. Longb. 0700.

BUSY LINCOLN-IRVING
store, next to ladies' ready to wear, food mkt.; suit. millinery, lingerie, shoes, variety, bakery shop. 3906 Lincoln-av. Bitt. 4600. Galt.

TO RENT—4433-4461 LINCOLN-AV., SEVeral small stores at $35 each. To inspect see Mrs. Ayers at 4457 Lincoln-av. R. L. BENSON, Agt., 122 S. Michigan-av. Harrison 6568.

LARGE CORNER STORE
On busy transfer cor., in 6 story hotel; suitable for drug store; S. W. corner Clark-st. and Grand-av. Superior 8822.

TO RENT—STORES—NORTHWEST.

CHICAGO AND ASHLAND.
First block, same side as Goldblatt's Dept. Store, Woolworth, Kresge, and F. & W. Grand; only available store; term ten years; must be representative merchant capable of handling volume business. See plans. Cerf & Ehrenhalt, Excl. Agents, 140 S. Dearborn-st. Randolph 6816.

DESIRABLE STORE
in large department building, transfer corner; suitable for drug store, notions, barber shop or hardware; reasonable rental. Manager, 3935 Diversey.

4254-6 W. NORTH-AV.
38x75 and big yard. Ideal for Dry Goods, Furniture, New and Used Cars. Reasonable Rent. CERF & EHRENHALT, 140 S. Dearborn-st. Randolph 6816.

TO RENT—2 STORES, LIVING QUARTERS above, at 2443-45 Armitage-av., just off the cor. of Milwaukee-Western-avs.; remodel to suit tenant. Call Brunswick 3812 or apply 2449 Armitage.
TO RENT—OLD ESTABLISHED HARDWR. store, moved to another town, large corner store; reasonable rent. Inquire in shoe store. 3736 N. Cicero-av. or call Central 5501, I. Bloom.

1 LARGE, 1 SMALL STORE
On North-av., corner Humboldt-blvd., new front and newly decorated; low rental; agent on premises.

TO RENT—SHOPS; EX. LOC. IN 72 APT. bldg., at Irving Pk. and Crawford; exc. for delicatessen, barber, beauty or gift shop. TUNK, 4025 Irving Pk.-blvd. Pal. 6600.
TO RENT—N. W. COR. IRVING PARK AND Sacramento; stm. heat; large, light store; fireproof bldg. Suitable any line. Reas. rent. State 3970.
TO RENT—4651 ELSTON-AV., NEW BLDG., delic., meats, fruits, drugs. LOW RENT. Rm. 608, 134 N. La Salle. Central 2104.
TO RENT—LG. NEW ENGLISH BSMT. stores, s. w. cor. Harding-Division; suit. for tailor, barber or radio shop. Div. 3710
TO RENT—STORE ON IRVING PARK-blvd., near Crawford; good for any line of business. Call Belmont 0066.
TO RENT—60 FT. STORE; ANY PURPOSE; lt. mfg.; $50. 4423 Montrose. Key. 2127.
TO RENT—STORES, 4328-32 N. KEDZIE. FRATERNITY TEMPLE BLDG.

TO RENT—STORES—WEST.

UNUSUAL OFFER
704 W. MADISON-ST.
Formerly restaurant serving over 800 people daily. Exceptional location. Near Haymarket Theater and John M. Smyth Co. Long lease to reliable party. Phone Monroe 1812 or Crawford 1726.

MODERN HEATED STORES
in new building, northwest corner Madison and Lotus-av., adjoining Austin station postoffice, where hundreds of people come daily; ideal location; rentals reasonable. For information inquire
JACOB KULP & CO.,
33 S. La Salle-st. Dearborn 8666.

TO RENT — REASONABLE; steam heat; will remodel. 206 S. Crawford-av. Phone Austin 9699.

MILLINERY STORE.
High grade, long established; will rent only to capable party. Also must handle high grade hand made line. Best location in city. 5620 W. Chicago-av. Apply 5624 W. Chicago-av.

TO RENT—540-42 MILWAUKEE-AV., NEAR Halsted; 4,000 sq. ft.; stm. ht.; 5 min. to Loop; suit. for fixtures or light mfg.; $100 per month; possession now. M. M. GLASSNER & CO., 11 S. LA SALLE. CENTRAL 0632.

Good Transfer Cor. Stores.
See the 8 stores built especially for new and used automobile salesrooms, cafeteria, drug store, shoe, ladies' ready-to-wear, beauty shop, barber shop, cleaning and dyeing. Agt., 4752 W. Chicago-av. Austin 7894.

TO RENT—BEST PART OF CHICAGO-AV., Austin. 5645 Chicago-av., good store; poss. May 1; rent $100. Also smaller store a few blocks east; now vacant, $45. Attractive leases. BROOMELL BROTHERS, 111 Washington-st. Tel. Randolph 9121.

2347 ROOSEVELT-RD.
Large store with 3 rooms in rear, all conveniences, new store front; 3 doors from Western-av. $80. Seeley 4819.

TO RENT—3223 W. MADISON. BEST LOCATION ON MADISON. Near Kedzie. Steam heated store, basement. Call Owner, Central 3409.
TO RENT—1547 ROOSEVELT-RD., 5 DOORS from corner, 20x65; good display windows; steam heat; $75. Also smaller store, $45. FIRST REALTY CO., Central 5151.
TO RENT — 2461 MADISON; LARGE LT. corner store; high ceil.; elec. lit.; 4 large show windows; busy Western-av. dist.; $95.
TO RENT—STORE AND BASEMENT, 25X 70. Roosevelt-rd., East of Ashland; steam and oil heat. Rand. 6910 except Sunday.
TO RENT—2459 MADISON; ATTRACTIVE store; adjoining corner; busy loc.; $75.
TO RENT—2 COR. STORES, EA. 25x60, Elec. pwr. L sta. 2500-2 Lake. Aus. 8412.
TO RENT—4246 W. MADISON, LARGE store and basement. Randolph 1472.

TO RENT—STORES—SUBURBAN.

OAK PARK—NEW STORES.
Prominent corner, suitable for any line. E. F. Koebler & Co., 10 S. La Salle-st.

TO RENT—STORES IN EVANSTON, WILMETTE, KENILWORTH, WINNETKA, and GLENCOE. McGUIRE & ORR. 1505 Chicago-av., EVANSTON.
TO RENT—STORE, SUITABLE FOR BAKery; good location. 6503 W. 16th-st., Berwyn. Call Crawford 1877.
TO RENT—STORE, GOOD LOCATION, 6503 W. 16th-st., Berwyn, Crawford 1877.

TO RENT—STORES—SUBURBAN.

EVANSTON BUS. CENTER.
OFFICE SPACE; NEW BLDG.
PROFESSIONAL AND COMMERCIAL.
REASONABLE RENTALS.
JOHN F. HAHN, INC.
1617 SHERMAN-AV.
GREENLEAF 2700. ROGERS PARK 5115.

TO RENT—LA GRANGE, NEW STORES AT N. E. cor. Brainard and Hillgrove-avs., opposite Stone-av. C., B. & Q. Ry. sta. and end of Cicero-La Grange car line. Ideal for restaurant, bakery, delicatessen, dress, millinery, novelty shops, beauty parlor, 5c to $1 store, shoes, hardware, barber shop, etc. FRANK VENCA, Room 240, 332 S. Michigan-av. Phone Harrison 1305 or Riv. 6480.

TO RENT—OFFICES AND SHOPS. Central.

$30 OFFICES
We now have for rent offices to meet most any requirement.
SINGLE OFFICES FROM $30 PER MONTH UP. PRIVATE OFFICES WITH RECEPTION ROOM, $55 PER MONTH UP.
Desirable corner suite. 3 private offices and reception room. Immediate or May 1st possession.
OTHER SPACE AT EQUALLY LOW RENTALS.
Apply office of
CAPITOL BLDG.
N. E. Cor. State-Randoplh.
Ph. Central 1642.

BOYCE BLDG.
500 N. DEARBORN,
in the heart of the North Central Business District.
Beautiful, new, high grade Office Space.
Private Office and Reception Room
$45 Per Month
Other units, 600 sq. ft. to 3,000 at 40% to 50% lower than loop rentals.
ESPECIALLY FINE PERSONAL WILLING OFFICE BUILDING SERVICE.
Convenient transportation assures seats on cars going anywhere. 3 minutes to elevated.
No Parking Restrictions
A 'phone call will bring our office layout service, representative without obligation.
ROSS & BROWNE
Railway Exchange. Wabash 1052.

PUTNAM BLDG.
10 N. CLARK-ST.
HEART OF DOWNTOWN; offices all outside light; 200 to 3,500 sq ft.; 5 rm. suites as low as $175 mo.; large priv. ofc. and rec. rm., $50; 2 priv. ofcs. and rec. rm., front cor., $105; will dec. and div. to suit; any size space may be had; suit. any business.
BROWNLEE REALTY CO.,
AGENTS.
30 N. DEARBORN-ST.
OR R. 602 PUTNAM BLDG. FRANK. 7906.

ROCKEFELLER BLOCK
936 N. Michigan-av.
BEAUTIFUL CORNER 2D FLOOR SPACE. LARGE WINDOWS. OPPOSITE DRAKE HOTEL. 1,200 TO 3,000 SQ. FT. VERY LOW RENTAL.
KRENN & DATO, INC.,
933 N. MICHIGAN. SUPERIOR 7046.

FOR LOW RENTALS.
Office space as low as $1.50 per sq. ft. in the NEW MADISON-LA SALLE BLDG., 175 W. Madison.
THE STARK BLDG., 228 S. Wabash-av.
BROWNING BLDG., 14 W. Washington.
ANNEX BLDG., 141 S. Wells-st.
TEXTILE BLDG., 180 W. Adams-st.
Apply to JOHN F. SMITH, Agent, 180 W. Adams-st. Phone Franklin 2201-02.

WILLIAMSON BLDG.
Washington, s. w. cor. Jefferson. Daylight offices and stock rooms; 500 sq. ft. up; ext. attractive entrance; pass. and frt. elev. Spr. Reas. rentals.
LANG, WEISE & CELLA
69 W. WASHINGTON-ST.

S. W. Cor. Sheridan-rd.
Irving Pk.-blvd., 2d Floor.
Suite 5 offices, suitable for doctors and dentist. Rent $250 month.
READY & CORMACK,
944 Irving Park-blvd. Lakeview 6160.

MOXLEY BUILDING
RANDOLPH-ST., S. W. COR. CLINTON. Handsome daylight offices; rentals less than loop. No parking restrictions.
LANG, WEISE & CELLA
69 W. WASHINGTON-ST.

HARTFORD BUILDING
S. W. COR. DEARBORN AND MADISON. ENTIRELY REMODELED. ATTRACTIVE SUITES FROM $60 UP. SINGLE UNITS $35 AND UP. MOST CENTRALLY LOCATED.
R. 402, 8 S. DEARBORN. CENT. 6637.

100 N. LA SALLE.
Completely furnished suite; 2 private offices and one outer office. Short lease or on low month to month rental basis. See Mr. Stevenson, 1st floor, 100 N. La Salle.

TO RENT—OFFICE, REASONABLE. RM. 1604, 32 W. Randolph-st., State 4468.
TO RENT—SUBLEASE; OPPORTUNTY FOR excellent medium sized office overlooking beautiful Mich.-av. and bridge, 7th floor London Guarantee Bldg.; 460 sq. ft.; lg. office and reception rm; rental reduced for desirable party. Apply Rm. 709, 360 N. Michigan-av.
TO RENT—A VERY DESIRABLE LIGHT private office with joint use of large reception room where stenographic service may be had. Reasonable rental. Immed. possess. HARTFORD BUILDING, Dearborn and Madison-sts.

DESIRABLE DESK SPACE
in new wing Insurance Exchange Bldg. Rent free to May 1, 1929, if lease is closed for one year ending May 1, 1930. Address D T 320, Tribune.

NEW OGDEN BUILDING,
192 N. CLARK-ST.
Within the loop, close to parking space; light offices; single, $25 up; 2 priv. off., reception room, $60 up; immed. or May 1st.

TO RENT—140 N. DEARBORN-ST., VERY desirable private office, furnished or unfurnished, or will rent desk space; light on two sides; will give all office service except phone. Apply Room 910.

WRIGLEY BLDG. OFFICE.
$65; light office and reception room, available May 1st. Room 1018, 400 N. Michigan-av. Phone Superior 9503.

TO RENT—160 N. WELLS-ST., OPPOSITE loop station; single or double offices; suit. for any wholesale or retail purpose; stm. ht.; elevator, low rent. See jan. or Robert F. Shanklin & Co., 111 W. Washing.
TO RENT—PRIVATE OFFICE FURNISHED. Also space with desk in well long established loop real estate office, with telephone and stenographic service. Reasonable rent. Address F G 450, Tribune.

SUBLEASE SACRIFICE
1,100 sq. ft., choice space in Michigan-Ohio bldg. Carpeted. $200 mo. Phone Superior 1101.

TO RENT—SACRIFICE 2, 3, OR 4 PRIvate office suite, incl. reception; very high class; excel. loc.; fur. if desired. Rm. 1903 Chicago Temple Building. State 2841.
TO RENT—BEAUTIFULLY FURNISHED OFfice on boulevard, near Lake-st.; fully equipped; owner must leave city; reasonable rent. Phone Franklin 3990 for details.

Sublease 2 Private Offices
with reception room. Apply Room 406, 100 N. La Salle-st.; concess. State 5485.

TO RENT—DESIRABLE FURNISHED OFfice, reasonable rent. Rm. 242, 410 N. Michigan-av.
TO RENT—COR. OFFICE IN WELL EQUIPped law suite; very reas. R. 1100, 30 N. Dearborn.
TO RENT—RECEPTION RM. AND OFFICE above; busy drug store. Wolff, 64 W. Randolph. State 4931.
TO RENT—REASONABLE; WELL FURNished, large, light office; phone service; heart of loop. Suite 607, 8 S. Dearborn.
TO RENT—3 RMS., FINE LOOP OFFICES, mah. furn., $150. Rm. 1106, 22 W. Monroe.
TO RENT—OFFICE, SHOW AND STOCK R. space. 414 N. State-st., 2d floor.
TO RENT—59 E. ADAMS, 12X28, 12X32; fine office, display rms. Mon. 2120.
TO RENT—DESK SPACE; FULL SERVICE; $15 mo. Rm. 319, 104 S. Michigan-av.
TO RENT—DR. OFFICE, 507 N. HALsted-st., reas. rent. Apply drug store.
TO RENT—PRIVATE OFFICE, ROOM 1601, 100 W. Monroe.

TO RENT—OFFICES AND SHOPS. Central.

TO RENT TRIBUNE TOWER
We have prepared plans with dimensions and descriptions of each separate space for rent in the Tribune Tower.
These Spaces Are Available Now or on May 1st
With these data in hand you can see at once what we have to offer.
May we SEND it to you?
Holmes Onderdonk
Manager,
Room 1229
Tribune Tower.
Superior 0100.
Chicago.

T R BLDG.
184 W. WASHINGTON-ST.
CORNER WELLS.
REDUCE YOUR RENT
BY SECURING
a daylight corner office in a building with a sprinkler system thereby creating low insurance rate; space is especially desirable for mfrs.' agts., jobbers, and general offices; rent $40 per month and up.
ALFRED L. MILTENBERG & CO.
33 S. CLARK-ST.
Randolph 0334.

MERCANTILE EXCHANGE BUILDING
Washington, cor. Franklin-st. Built to order daylight double offices and reception room, $80 and up. Choice single offices $45 to $60. See agent on premises or
LANG, WEISE & CELLA
69 W. WASHINGTON-ST.

NEW ATLAS BLDG.
226 S. Wabash-av., near Jackson, fireproof floors of 4,000 square feet. Passenger and freight elevators. Will divide. Very reasonable rental. Immed. poss. Apply Pancoe Bros., 123 W. Madison. Phone Franklin 7220.

MALLERS BLDG.
S. E. CORNER MADISON AND WABASH.
OFFICE SPACE.
2 PRIVATE OFFICES AND RECEPTION ROOM AS LOW AS $75 PER MONTH AND OTHER OFFICE SPACE UP TO 4,000 FT.
INDIVIDUAL DOCTORS' OR DENTISTS' OFFICES OR PRIVATE OFFICES IN SUITES.
APPLY AT OFFICE IN BUILDING ROOM 1216. CENTRAL 5473.

32 NORTH STATE-ST.
S. W. COR STATE AND WASHINGTON.
Attractive modern shops and offices, remodeling throughout, splendid light, complete service, express elevators; most central location in city. Nice desk space, $15; phone, steno. Single rm. furn., $30 to $40. Priv. offices with recep. rm., furn., $55 to $75. Two priv. offices with recep. rm., $80 and up. Larger spaces equally low. One entire floor.
APPLY OFFICE OF BUILDING, RM. 1200.

KIMBALL BUILDING
S. W. COR. WABASH-AV. AND JACKSON.
Very desirable office space, including fine corner at reasonable price.
APPLY TO L. A. DOZOIS, BLDG. MGR. ROOM 301. HARRISON 4010.

EQUITABLE BUILDING
180 W. WASHINGTON-ST. Well appointed mod. offices in new bldg. in units from 600 to 3,000 sq. ft.
1. Reasonable rent.
2. Excellent services.
3. Unequaled Transportation.
4. Close to financial district.
RENTING AGENTS
MARK LEVY & BROTHER,
180 W. Washington-st. Dearborn 4961.

SPECIAL RENTALS.
The following excellent values can be obtained on Loop property, including stores; 2d, 3d, 4th, and 5th floors, as low as 60 cents per sq. ft., having anywhere from 600 sq. ft. to 40,000 sq. ft.; floors having extra heavy floor load facilities; a few new stores as low as $160 per month.
A. J. RADCLIFFE,
STATE 0266.

CORNER OFFICES
SECURITY BUILDING,
189 W. MADISON-ST.
Single offices ....$35-$45
3 room suites....................$57.50-$85
Available now.
THE UNIVERSITY OF CHICAGO,
FRANKLIN 1034.

WESTMINSTER BLDG.,
110 S. DEARBORN, S. W. COR. MONROE.
The logical building for those who seek choicest of locations; maximum daylight; utmost in comfort and convenience; all street frontage.
FRANKENSTEIN & CO.
110 S. Dearborn. Cent. 5753.

New Insurance Center Bldg.,
N. W. COR. WELLS AND VAN BUREN.
Modern daylight office space at lowest rentals; we invite inspection; ask for our special offer.
FRANKENSTEIN & CO
110 S. Dearborn. Cent. 5753.

TO RENT — SMALL PRIVATE OFFICE with private entrance off hall, with or without telephone and stenographic service; also stockroom if desired; ideal for manufacturer's agent; rent very reasonable; no parking restrictions. Room 702, 564 W. Randolph-st.

STEUBEN BUILDING
RANDOLPH AND WELLS.
Attractive offices and stores. PAUL C. LOEBER & CO. Ph. Frank. 0757. 111 W. Washington-st.

Beautifully Furn. Suite.
Large private office and reception room; double and steno. desks, typew., chairs and all; $65 a mo. Room 1204, 105 W. Monroe.

Will Make Big Sacrifice.
Have lease running year next May, 1,320 ft., Bell Bldg. Albright, Superior 4918.

TO RENT—MILLINERY SPACE AVAILable in attractive dress shop for one who can make hats to order. Room 744, Marshall Field Annex Building.
TO RENT—140 N. DEARBORN-ST., VERY desirable corner suite of 5 large private offices and large reception room. Located on 14th floor. Light on 3 sides. Apply R. 910.
TO RENT—140 N. DEARBORN-ST., SUITE of two private offices and reception room; street frontage. Apply Room 910.
TO RENT—DESK SPACE TRIBUNE TOWER. Service, phones, all facilities; same as own office. Room 1512.
TO RENT—3 RM. SUITE, FURNISHED OR unfurnished, in high grade building, heart of loop. Sublease. Phone Cent. 2534.
TO RENT—2 COMPLETELY FURNISHED offices with switchboard service; reasonable. Call Wabash 6177.
TO RENT—LIGHT PRIV. OFFICE, INCL. phone, steno. $60. Ph. Wabash 9387.
TO RENT—DESK SP., PRIV. OFF.; PH. serv.; very reas. R. 710. 6 N. Michigan.

TO RENT—OFFICES AND SHOPS.
Central.

ROANOKE TOWER
11 S. LA SALLE-ST.
In the heart of the business district. Light on all sides. Entire floors, or will subdivide.

M'CORMICK BUILDING
332 S. MICH.-AV.
Attractive suites overlooking Grant Park and Lake Michigan.
ESTATE OF L. J. McCORMICK
HARRISON 0616.

State and Lake-sts.
Northeast Corner. Office and Stockroom, 500 to 1,800 sq. ft.

Canal-Jackson Bldg
Attractive office space Low Rental. Opposite Union Station, S. W. Cor. Jackson & Canal.
APPLY ROBERT WHITE & CO. 160 N. LA SALLE-ST.

NEW MASONIC TEMPLE, 32 W. Randolph-st. Single office unit, $55 mo. Double office unit, $100 mo. 3 p. o. & rec. room, $250 mo. 2,230 sq. ft., lgt. 2 sides. $508.33 mo. All offices face street. Excellent serv. Poss. now. Office of bldg. 1303, or JOHN R. MAGILL & CO., CENTRAL 7900. 35 N. DEARBORN.

Pontiac Bldg.
Cor. Dearborn, Harrison and Federal-sts.
Daylight on 3 Sides
Mod. 14 sty. fireproof bldg. Desirable offices with very mod. appt. Private office and reception rm. as low as $40 per mo. Inquire Office of Bldg., Room 300 or MARK LEVY & BROTHER. 140 S. Dearborn. Randolph 3683.

TOWER SPACE
PURE OIL BLDG., 35 E. WACKER-DR. One entire floor and part of another; can be divided. Reasonable rental—on sublease. For information apply BATES VALVE BAG CORP., 2700 Pure Oil Bldg. TELEPHONE RANDOLPH 0534.

Congress Bank Bldg.
S. W. COR. WABASH AND CONGRESS Unusual opportunity to rent very light cor. suite, facing north and east, all or part 3,000 sq. ft. LOW RENTAL. NEW BLDG. CENTRAL LOCATION. Unsurpassed trans. and parking. Other offices, $50 up. PHILIP F. W. PECK, OFFICE OF BLDG WABASH 2120.

ST. CLAIR BUILDING
154 E. ERIE-ST. Immediate or May 1 occupancy. Economical, well planned layouts for either single offices or large units. EDWIN J. BOWES JR. & CO., 111 W. Monroe-st. Rand. 3272.

MACHINERY HALL
WASHINGTON-ST., S. W. COR. CLINTON. Five minutes from Loop; daylight offices below Loop rentals; modern; perfect service; $50 per month up. Lang, Weise & Cella 69 W. WASHINGTON-ST.

OVERLOOKING LAKE
4,400 sq. ft. Attractively divided. Excellent service. Rental $550 a month. EDWIN J. BOWES JR. & CO., 111 W. Monroe-st. Rand. 3272.

DESIRABLE OFIFCES IN UTILITIES BLDG. Formerly Webster Bldg., La Salle and Van Buren-sts. Inquire Office of Building.

STUDIOS
North light; fine service. Low rent. Immediate possession. EDWIN J. BOWES JR. & CO., 111 W. Monroe-st. Rand. 3272.

NEAR NORTH SIDE. Very fine 3 rm. suite, 4th floor, n. e. corner of modern fireproof bldg.; suitable for small archt.'s office or other drafting purposes. Price exceptionally reasonable; no parking limitations. 720 CASS-ST.

163 EAST OHIO-ST. [200 ft. east of Michigan-blvd.] 3,500 sq. ft. or less; office or smart shop.

712 RUSH-ST. 5,200 sq. ft. Distinctive bldgs. Your broker.

MARQUETTE BLDG. 1 or 2 private offices, large reception room, phone and stenography if desired; attractive to right party; references exchanged. Central 4116.

S. W. Cor. Monroe & Clark. 2 and 3 private office suites, $60 and up; high grade building. Imm. poss. Rm. 1204, 105 W. Monroe. Randolph 3203.

TO RENT—UNION BANK BUILDING, 25 N. Dearborn-st.; single offices and suites with east or west light; imm. poss. JOHN R. MAGILL & CO. 35 N. Dearborn-st. Central 7900.

TO RENT—RAND-McNALLY BLDG., 536 S. Clark-st., single office, 386 sq. ft. to 935 sq. ft. Possession May 1 next. JOHN R. MAGILL & CO., Wabash 0363. 35 N. Dearborn-st.

TO RENT—PORTLAND BLOCK, 35 N. Dearborn; single offices and suites, 2-4 p. o., $40 up; north light suite, arch. or artists; imm. poss. JOHN R. MAGILL & CO. Central 7900. On premises.

OFFICE TO RENT. Private room. 1357 Builders Bldg. Phone State 6442.

TO RENT—OFFICE SPACE: REASONABLE; including stenographic service. Room 205, 208 N. Wells-st.

TO RENT—FURNISHED OFFICE AND desk space. 827 Straus Building.

TO RENT—ATTRAC. DESK SPACE; ALSO mail service. Rm. 1114, 127 N. Dearborn.

TO RENT—PHONE OR MAIL SERV., $5. Har. 0634. R. 602, 53 W. Jackson.

TO RENT—FURNISHED PRIVATE OFFICE, also desk. 401, 19 S. La Salle.

TO RENT—PRIV. OFFICE, STENO. SERV., ice. 726, 39 S. La Salle. State 4285.

TO RENT—OFFICES AND SHOPS.
Central.

BURNHAM BLDG.
N.W. cor. La Salle-Randolph
Single offices, or in suites; also 2 private offices and reception rm. as low as $110 per mo. For further particulars apply to office of building.

McKinlock Bldg.
S. W. Cor. Jackson & Wells.
Entire floor, 12,000 sq. ft. Or will divide into units of 2,000 square ft. or more.
APPLY ROBERT WHITE & CO. 160 N. LA SALLE-ST.

FARWELL BLDG.
664 N. Michigan-av.
OFFICES
Units ranging from small private offices to large suites with wood-burning fireplaces.
SHOPS
Most desirable space with wood-burning fireplaces. Established high grade tenancy.
REASONABLE RENTALS.
HOGAN & FARWELL INC., EXCLUSIVE AGENTS. 664 N. MICHIGAN-AV. WHITEHALL 4560.

LAKE MICHIGAN BUILDING
180 N. Michigan-av., at Lake-st. The Choice of Nationally Known Firms.
Office space varying in size from 1 private office and reception rm. to ¼ fl.
JOHN R. MAGILL & CO., Managers. Office of the Building. 180 N. Michigan-av. Franklin 4187.

WE HAVE
FOR IMMEDIATE OR MAY 1ST OCCUPANCY, Economical, Well Planned Layouts for Either Single Offices or Large Units. OPPOSITE ENTRANCE TO CITY HALL, COUNTY BLDG. CITY HALL SQUARE BLDG., 139 N. Clark. Rand. 6893.

TRIBUNE TOWER
BARGAIN FOR SOME ONE. Beautiful office with or without furniture to be sublet. Sacrifice. ADDRESS B 196, TRIBUNE.

TO RENT—SUBLEASE APPROX. 2,000 SQ. ft., 607 Lake Michigan Bldg., 180 N. Michigan-av., northeast exposure. Elegant suite 3 private offices, individualized as to decorative treatment; general office, commodious reception room; large store room and ample closets. Craftex walls. Beautiful electrical fixtures. Monthly rental $500. Will sell puff window shades, draperies and wrought iron fixtures, radiator enclosures, walnut furniture of period design, carpets and linoleum. Must be seen to be appreciated. Especially desirable for advertising agency, brokerage, architect, etc. Immediate possession to responsible party. Phone Rand. 2317.

Attractive Offices
Overlooking Lake Shore-dr. and Lake Michigan. Units of 500 up to 5,000 sq. ft. Exceptional light. Fine service. EDWIN J. BOWES JR. & CO., 111 W. Monroe-st. Rand. 3272.

$30.
Furnished Office and Reception Room.
Light and airy corner offices, carpeted and furnished; $250 office for $150. Harrison 8779. Juell.

Outlying.

TO RENT—CHOICE OFFICE LOCATIONS. 1145 Bryn Mawr, steam ....$25-35; 3118 N. Clark, 4 rms., steam............$50; 4020 Broadway, 5 rooms, 1st, steam..$82.50; 1425 Wilson, 4 rooms, stove............$45. J. B. WALLER. LAKE VIEW 6480.

TO RENT—3942 W. FULLERTON-AV. COR. CRAWFORD. 2D FL. Adj. Embassy Theater; ideal for beauty parlor, studio, tailor, doctor, etc.; rent $50; adj. 5 rm. apt. also available. Madison Realty Co., 11 S. La Salle-st. State 8126.

TO RENT—5,000 FT. AT WASHINGTON and Jefferson-sts. Very desirable office space 1 block from North Western station. We are paying $1.20 per ft. on a 2 year lease and will sacrifice on sublease for 60c per ft. Will divide. Seeley 2213.

TO RENT—DAYLIGHT OFFICES FOR white; s. w. corner Michigan-av. and 31st-st.; suitable for insurance offices or professional men; reasonable rent. Ready now. E. E. BALDWIN AGENCY & LOAN CORP., 3450 Indiana-av. Douglas 1020.

TO RENT—2,200 SQ. FT. FOR OFFICE use; 7 minutes south of the loop; will rent all or part to suit tenant; elevator service; reasonable rent. Call Drexel 1146, Trust Dept. Drexel State Bank of Chicago.

TO RENT—2138 INDIANA-AV., SINGLE OR in suites; suitable for physicians, dentists or beauty parlors; stm. ht.; kitchenettes if desired; see jan. or Robt. F. Shanklin & C., 111 W. Washington-st.

TO RENT—OFFICES 5600 LAKE-ST. OPP. Central-av. L sta. Will remodel for doctor's office or studios; reasonable rent. GREENFIELD SHERMAN CO. 5645 W. Madison-st. Mans. 2800.

TO RENT—N. E. COR. 53D AND HARPER, 2d floor, corner; 3 room suite, $90; dentist or doctor. 2 rooms, $40. D. J. Baker, Agent. Room 29. Phone State 5811.

DAYLIGHT STUDIO. 1,800 sq. ft., 43 E. Oak-st., suitable for living quarters and workroom.

TO RENT — 4 PRIVATE OFFICES AND loft, n. w. cor. Irv. Park and Sacramento. Offices for doctors, etc. Loft has 2,500 sq. ft. Light, airy. Suitable any use. State 3970.

TO RENT—1,200 SQ. FT., DAYLIGHT OFfice space at Madison and Kedzie; will divide into offices for doctors or dentists. Phone Seeley 2213.

TO RENT—EXCEL. HTD. OFFICE AND REC. rm., suit. phys., dent., beauty shop. Also bright office space, 25x33. Bank Bldg., 6 cor. Diversey-pkwy. Lincoln-Racine.

TO RENT—OFFICES AND SHOPS IN THE heart of Englewood; $35 and $40 per month. Call Saginaw 4105 or Sunday Fairfax 2278.

TO RENT—PHYSICIAN'S OFFICE, ABOVE drug store; steam heat. Call Humboldt 1580. Irving 6806.

TO RENT—CLARK-BROADWAY COR. DES. office; suit. for doctor; lt. phone serv. 2742 N. Clark-st., Suite 214. Bitters. 0294.

TO RENT—½ OF SMALL PRIVATE OFfice. $10 per mo. 805 Flatiron Bldg., Madison and Ogden. Berwyn 1682W all week.

TO RENT—VERY REAS. DOCTOR, BEAUTY parl., attrac. 15 yr. old loc.; beaut. ofc., recp. r.; n. e. cor. Brwy. Irv. Pk. Dear. 8189.

TO RENT—4701 DIVERSEY-BLVD., OFC. suitable for physicians and dentists; steam heat. Decorate to suit.

TO RENT—OFFICE WITH LIVING RMS.; business section of the city; nr. L theater; banks. 902 Belmont. Dearborn 3383.

SMALL PRI. OFF., TEL. SER., $10. McJunkin Bldg., Room 275, 4554 Brdway.

TO RENT—OFF., $35-$40-$45-$50; 9 STY. Flat Iron Bldg., Madison-Ashland-Ogden.

TO RENT—OFFICES AND SHOPS.
Outlying.

2d Floor Office Space
3234 W. MADISON-ST. Suitable for Dancing School, Insurance Office, Studio, Business College. 34X75 CLEAR SPACE. NO POSTS. High ceiling, wide entrance; will remodel to suit tenant. MADISON REALTY CO., 11 S. La Salle. State 8126.

OFFICES. Corner suite, 3 offices or single desks; electric air, water drain in each; transfer corner, 87th, Yates and South Chicago-av. Reasonable rentals; wonderful future. ED H. BURKE & CO., 8711 South Chicago. Saginaw 2801.

Physicians—Dentists. Mod. offices at 1635-39 E. 79th-st. and 2101-11 E. 71st; stm. ht.; immed. poss.; reas. rent; concess. PETER TUTULES, 111 W. Washington. Dearborn 2389.

MODERN OFFICES In busy district nr. Wieboldt's Lincoln-av. Dept. Store. Surface and L at door; single office and reception room, also large suite. $40 up. Franklin 7990, Steuer.

TO RENT—FLOORS AND LOFTS.

168-172 N. CLINTON-ST. Beautiful daylight floors, 60x150, for only $3,600 a year. Pass. and frt. elev., sprinklers, heavy floor load. Poss. now. Full comm. to brokers. JOHN R. MAGILL & CO., Central 7900, 35 N. Dearborn

MICHIGAN-AV. BARGAIN 50C SQ. FT. Best location on Michigan-av., nr. Jackson; 50c sq. ft.; 9,000 sq. ft. floor; display window on street; combination office and stock. Owner moving east; 3 years' lease. Address F S 399, Tribune.

WABASH-AV. AT MONROE. 29-35 S. WABASH-AV. 30,000 Sq. Ft. Daylight Space. $1.00 PER SQ. FT. Will divide; units 5,000 sq. ft. or more; modern sprinkled bldg.; low insurance; pass. and frt. elevators; private shipping platform. Coen-Schrager & Co., Inc., 110 S. Dearborn-st. Franklin 3993.

221 W. MADISON, Near Wells. Attractive 2d floor, 45x189; $400 mo. Poss. now. Pass. and freight elev. service. JOHN R. MAGILL & CO., Central 7900. 35 N. Dearborn.

CENTRALLY LOCATED. GREAT LAKES BLDG., 180 N. Wacker. 250 to 800 sq. ft., sprinkled. Permanent, natural light. Available at once.

LEES BLDG., 19 S. Wells. Fireproof; 4 elevators; excellent service; reasonable. UNIVERSITY OF CHICAGO. Franklin 1034.

325 S. MARKET-ST. 1,250 sq. ft. daylight space; fireproof sprinkled bldg.; unusually good light; suited for very close hand work; pass. and frt. elev. Coen-Schrager & Co., Inc., 110 S. Dearborn-st. Franklin 3993.

JACKSON AND LOOMIS in high grade fireproof building; daylight floor, 9,700 sq. ft., including electric power, light, live steam, watch service, elevators and heat. Low rent; immediate possession. Phone Haymarket 9416.

TO RENT—SMALL SPACES—SML. SPACES. N. W. COR. LAKE AND JEFFERSON-STS. Mfg. Agts. and light mfrs. take notice. 21x50, 21x40, 16x18; very light; dry base.; 26x38; any REASONABLE rent. Poss. NOW. HENRY A. KNOTT. 112 W. Adams-st. Phone Rand. 2321.

TO RENT—DESIRABLE FLOORS, APPROXImately 10,000 ft. each. 633 Plymouth-ct. Especially adapted for printers or other lines requiring good light and heavy floor load; building is of fireproof construction, sprinkled, and has good handling facilities. Reasonable rentals. Will divide. Willoughby & Co., Agents, 77 W. Washington-st.

FLOOR—22,500 SQ. FT. Very heavy mill sprinklered bldg., extra high ceiling; close in West Side; 44c square foot; long lease. LANG, WEISE & CELLA. Central 7474.

TO RENT— FLOOR. 219 W. Chicago-av., 3d Flr., 3,500 sq. ft.; daylight; modern; opposite postoffice, near L sta.; attractive rental. GORDON STRONG & CO., 209 S. State-st. Harrison 8191.

TO RENT—WHOLE BUILDING OR STORE and floors separate at N. W. Cor. Market and Van Buren-sts.; light on 3 sides; stm. ht. and elev. Possession at once. ALEX FRIEND & CO., INC., 29 S. La Salle-st. Rand. 4913.

BRADLEY BUILDINGS. Mfg. space, 3,500 and 4,000 sq. ft. Offices, stockrooms, 2,500 to 5,000 sq. ft. Good light. Frt. and pass. elev. 217 N. Des Plaines-st. Monroe 0146.

TO RENT—DOWNTOWN DAYLIGHT FLR. in modern bldg.; area 4,000 sq. ft.; good locations; an opportunity for mail order; light mfg. or jobbing concern; reasonable rent; poss. now. FRANKENSTEIN & CO., 110 S. Dearborn. Central 5753.

557 W. JACKSON-BLVD. Entire floor 4,500 sq. ft. or part; mfrs. agent or light mfg.; sprinkled bldg.; most conveniently located. Phone Dearborn 9168.

50,000 SQ. FT. ON TRACK. Sprinkled; possession now; 14th-st.; just west of Western-av. Gubbins. Phone Seeley 7586.

TO RENT—521 W. MONROE-ST., near Clinton, several floors, 7,500 sq. ft. each; heated; pass. and frt. elevators; spr.; extremely low rent. LANG, WEISE & CELLA, Rand. 2574.

TO RENT—106 E. AUSTIN-AV., OPPOSITE Wrigley bldg.; space from 3,000 to 30,000 sq. ft.; heavy mill sprinkled building. FRANKENSTEIN & CO., 110 S. Dearborn. Central 5753

TO RENT—SMALL AREAS AS LOW AS $50 per month in modern downtown fireproof building on corner. FRANKENSTEIN & CO., 110 S. Dearborn. Central 5753.

TO RENT—162 N. CLINTON-ST., SUNDRY daylight floors, ranging from 2,000 sq. ft. up; suitable for any line of light mfg.; heated; pass. and freight elevators. LANG, WEISE & CELLA. Rand. 2574.

TO RENT—CLINTON, NEAR MONROE— 40x90; $125 mo.; will divide. 50x80; spr.; fr. and pass. elevs. 30x66; spr.; ft. and pass. elevs. J. P. STRICKLAND & CO. CENT. 5745.

TO RENT—3D AND 4TH FLOORS, 129 N. Wells-st., adjoining Bismarck Hotel, 20x70; light front and rear; each $50 per month. Tel. Rand. 6816 or see tenant, 1st floor.

TO RENT—FACTORY, 7,000 FT. OF FACtory space on ground floor, switch track. Also some vacant. Colonial Fireplace Co., 4611 Roosevelt-rd.

TO RENT—12,500 SQ. FT.; ONLY $300 PER mo.; heated, sprinkled; daylight; well located. First Realty Co. [Mr. Burns]. 56 W. Washington-st. Central 5151.

TO RENT—CLOSE IN N. S. FLR., 7,000 FT., in mill sprink. bldg.; pass. and frt. elevators; steam heat; $350 month. PAUL C. LOEBER & CO., Ph. Franklin 0757.

TO RENT—4,000 SQ. FT., CONCRETE sprinkled bldg., near north side. FRANKENSTEIN & CO., 110 S. Dearborn. Central 5753.

TO RENT—DAYLIGHT LOFT; STEAM heat; 25x125; second floor. 1101 N. Robey-st. Apply 2105 W. Division-st. Humboldt 5336.

TO RENT—BIG BARG. 12,000 SQ. FT., 2 fls., n. e. cor. loop. ½ blk. Mich.-av.; suit. lt. mfg. or any business; ht.; frt. elev.; 30c sq. ft., or best offer; will divide. Rand 0164.

TO RENT—5,000 SQ. FT., 2ND FLOOR, elevator; switch track; tunnel connection; very desirable; 441 West Erie-st. RUSSELL C. SMITH & CO. State 7820.

TO RENT—VERY REAS. 2D FLR., DAYLT. space, good for any bus.; fine loc.; n. e. cor. Broadway-Irving Park. Dear. 8189.

TO RENT—LOFT, 3,000 FT., S. OF RIVER; lgt. mfg.; agency or warehouse; reas to right ten. Fine light. Central 1084.

TO RENT—AUTO SHOW ROOM OR ACCESsories space for 12 cars; live district. 4818 N. Crawford-av.

TO RENT—FLOOR, 8,000 OR 16,000 FT.; heated; large elevator; 25c ft. W. M. Kaplan, 36 S. State-st. State 6137.

TO RENT—416-18 MILWAUKEE-AV., 1ST floor, 2,000 sq. ft., $50 per month, and upper floors for light mfg. Call Rand. 4913.

TO RENT—FLOOR, 30,000 FT., CONCRETE, spkld. light; switch track; 35c ft. WM. KAPLAN, State 6137.

TO RENT—FLOOR, 27,000 FT., SPKLD., htd., N. Side; low rent. WM. KAPLAN, 36 S. State-st. State 6137.

TO RENT—FLOOR, 8,500 SQ. FT., IN CONcrete sprinklered bldg., Washington-blvd. corner; poss. May 1st. Randolph 2311.

TO RENT—BARGAIN; CLOSE IN, W. S., 2D flr., 5,000 sq. ft.; power furnished. PAUL C. LOEBER & CO., Ph. Franklin 0757.

TO RENT—7TH FLR., 4,000 FT., AT 223 W. Erie-st.; stm. ht.; pass. and frt. elevators. PAUL C. LOEBER & CO., Ph. Franklin 0757.

TO RENT—CLOSE IN WEST SIDE DAYLT. floors, modern spkld. bldg., 4,500 to 9,000 sq. ft. each; cheap rent. Randolph 2311.

TO RENT—15,000 SQ. FT. 200 LB. FLOOR load, switch track, sprinkled, freight and pass. elev.; will divide. 361 W. Ontario-st. Randolph 5011.

TO RENT—2,000 FT. DES. FOR LIGHT mfg., lower level Wacker-dr.; reas. rental. Randolph 5011.

TO RENT—2 FLOORS, 4,000 SQ. FT. EACH. Near Paulina. $65.00 each. Address K M 49, Tribune.

TO RENT—41 N. WELLS-ST., 20X65, H'NDY loc. Flentye, 1542 N. La Salle, p. m.

TO RENT—CORNER LOFT, 25X100. $45. 1049 N. Hermitage. Irving 9503.

TO RENT—MOD. FLR. SPACE; ALL SIZES. Reas. S. W. cor. Lake-Clinton. Dea. 6613.

TO RENT—FLOORS AND LOFTS.

TO LET.
325 W. Madison-st.
SPRINKLERED BLDG. 2d floor, 4,379 sq. ft. 5th floor, 10,000 sq. ft. Passenger and freight elev.
ROBERT WHITE & CO. 160 N. LA SALLE-ST.

SEE THIS SPACE BEFORE YOU RENT. 40,000 sq. ft. strictly modern; sprinkled bldg.; approx. 10,500 sq. ft. to floor; low rental; long term lease; light on all sides; every convenience for light manufacturing; exceptional for large offices. International Tailoring Co., 847 W. JACKSON-BLVD.

15,000 SQ. FT.
Approximately in a railway terminal building. Splendid shipping facilities, freight elevator, offices, etc. Good location, reasonable rent. For particulars call Willard Storage Battery Co. Boulevard 3040.

JUST FINISHED. **New Fireproof Bldg.** On near North Side; 12,600 square feet on each floor. Will divide. From 5,000 to 24,000 sq. ft. available. NU-ART ENGRAVING, 920 N. FRANKLIN-ST. SUPERIOR 5321.

Floors—10,000 Sq. Ft. Each. Will divide 5 story corner fireproof building, east of Michigan-av., north of river, close to Loop; reasonable. Full commission to brokers. J. A. PRASSEL & CO., Franklin 1060.

2011-2019 S. MICHIGAN-AV. 1st floor, 2011 S. Michigan-av., store and assembly or service shop; 3,200 square feet. 2d floor, 2019 S. Michigan-av., loft space with freight elevator, 6,420 square feet. Both are suitable for light manufacturing, assembling, or auto accessory trade. THE UNIVERSITY OF CHICAGO, 189 W. Madison-st. Franklin 1034.

N. E. CORNER MONROE AND JEFFERSON-STS. 6th floor 80x130 and 2d floor 40x190; heavy floor; sprinkled; low ins.; frgt. and pass. elevators; heated; jobbing or light mfg. Will divide. G. G. STEVENS. Randolph 4140, or your broker.

NEAR SOUTH SIDE 2237 S. LA SALLE. 3,300 to 15,800 sq. ft. per floor or larger. Large freight elevator. Steam heat. Light, clean and on switch track. THE UNIVERSITY OF CHICAGO, 189 W. Madison. Frank. 1034.

1321 MICHIGAN-AV. 2d and 3d floors, 3,500 sq. ft. each; elec. lt., steam; freight and passenger elev.; near loop location; moderate rental. Goss, Judd & Sherman. Central 0024.

TO RENT—S. W. COR. LA SALLE AND Austin, store and flrs., 3,000, 4,000, 8,000 sq. ft., daylt., mill., spkld. bldg.; p. and f. elev., st. ht.; lowest rent and ins. Poss. now or later. Rand. 2311.

TO RENT—1714-20 N. DAMEN-AV. [ROBey-st.], daylight flrs., 1st and 2d, 10,000 ft., or will divide; heat; sprinkled; freight elevator; good trans.; low ins. Ozark Garment Mfg. Co. Hum. 0611. Mr. Shapera.

TO RENT—LOFT 57X70, N. W. COR. IRVing Park and Sacramento, containing 4 private offices—2,500 sq. ft. Light, airy. Suitable for recreation parlor, bus. school, dancing school, light mfg. State 3970.

TO RENT—DAYLIGHT SPACE, N. E. Cor. Wacker-dr. and Wabash; 2d fl., 1,785 sq. ft.; steam ht., elec. lt. See elev. man. MURRAY WOLBACH, 105 S. Dearborn-st.

TO RENT—ENTIRE 10TH, STARCK BUILDing, 5,000 sq. ft., 228 S. Wabash-av.; or will divide to suit. No reasonable offer refused. P. A. Starck Piano Company, 228-30 S. Wabash-av. Harrison 8581.

TO RENT—UNUSUAL BARGAIN. 10,000 and 20,000 sq. ft. floors on switch, close in; heat, spr.; light 3 sides; 90,000 sq. ft.; available; low rent. E. N. DUERLEIN & CO., FRANKLIN 4860.

TO RENT—6309 YALE-AV., 2,800 FT. ON 3rd floor, 4,000 ft. on 4th floor, reasonable rent; very light, with or without elevator. Krietenstein Bros., State 5811.

TO RENT—ABOUT 3,600 SQ. FT., DAYLT. mfg. space; mill spkld. bldg.; close in West side; imm. poss.; rent $100 per mo. Randolph 2311.

WANTED—STORES, OFFICES, LOFTS

TWO PRIVATE OFFICES with reception room furnished for sales office. Address H N 401, Tribune.

WANTED—TO RENT—OFFICE SPACE IN loop section, approximately 2,500 sq. ft. for general offices of an industrial corporation, with good light and ventilation. Price must be attractive under lease. Address B T 425, Tribune.

WANTED—TO RENT—STORE, FOR CONfectionery, next popular theater; must have basement; work fast, long lease. Marshall Sweets, 4612 Lincoln-av.

WANTED—TO RENT — FURNISHED PRIvate office with competent steno. service; engr. bus.; north bridge preferred. Address C 267, Tribune.

TO RENT—MFG. PROPERTY.

TO RENT—12,000, 20,000, 30,000, OR 40,-000 sq. ft., on Green, Peoria and May-sts., near Washington; immediate possession; well constructed bldgs. F. E. LOCKE, 127 N. Peoria-st.

TO RENT—SPACE SUITABLE FOR ANY manufacturing purposes. Very convenient to the loop. Cheap rent. 1317-19 North Wells-st, Diversey 2141.

TO RENT—1 STORY BLDG., 50X125, ON N. Halsted-st.; street drive and rear loading platform suitable for any mfg. For information call Mansfield 4210.

TO RENT—OR FOR SALE — 1 STORY bldg., 3,000 ft.; ht. plt. and office; N. W. Side. PAUL C. LOEBER & CO., Phone Franklin 0756.

TO RENT OR FOR SALE—OUT OF TOWN owner will sacrifice 75,000 sq. ft. on large lot, sprkld.; h. p. boiler. E. N. BUERLEIN & CO., FRANKLIN 4860.

TO RENT—15,000 SQ. FT. ON 2 FLOORS in modern heated factory bldg.; near loop; light on 4 sides; switch track facilities. Roosevelt 4360.

TO RENT—100,000 SQ. FT. WHSE. ON B. & O. C. T. switch, nr. Halsted and 15th-sts.; 2 elevs.; sprinkled. HART & WHETSTON, State 8270.

Excellent Mfg. Location. 2 floors and basement for light manufacturing; 6,500 ft. Gd. steam plant, etc. Will divide. 2738 W. Van Buren-st.

6,500 SQUARE FEET. Garage or mfg. space, closein. 721 S. Racine-av. Phone Rock. 0470.

TO RENT—3,000-55,000 SQ. FT., HEATED, sprinkled, close in, on switch, 25c to 40c per sq. ft. Immediate possession. F. W. PRINDIVILLE. Plaza 6900.

OUT OF TOWN FACTORIES, Anywhere, any requirement, excel. values. FANTUS, 139 N. Clark-st. Ph. Cent. 4018.

TO RENT OR FOR SALE—NEW 1 STY. BR. factory, 5,000 sq. ft., Chicago-av., near Crawford. Possession May 1. Bargain; tms. BARRY & DOYLE, State 2905.

TO RENT—32,000 SQ. FT., HT., P. & FRT. elevs., spkld.; light 4 sides; 4 car switch; near loop; 32c a ft. Address B N 174, Tribune.

TO RENT—CLOSE IN N. W. SIDE, 4 STY. bldg., 50,000 sq. ft.; ht. plt.; immed. poss.; 20c ft. Suitable for woodworking. PAUL CO LOEBER & CO. Frank. 0757.

TO RENT—FLOORS, 10,000 SQ. FT. EA. on N. W. Side; stm. heat; frt. elev.; poss. May 1; 40c ft. Suit. for light manufact. PAUL C. LOEBER & CO., Franklin 0757.

TO RENT—1ST FLR. AND BSMT., NEAR Ogden and Lake-st., 14,000 ft.; in mill, sprink. bldg., good light. $425 per mo. PAUL C. LOEBER & CO., Franklin 0757.

TO RENT — DAYLIGHT SHOP; CEMENT floor, 1,200 sq. ft., large doors, front and rear, 6 rooms above; parking space; reas. Phone West 5487.

TO RENT—NR. CRAWFORD AND BELmont, Floor 7,000 sq. ft., $200 p. m., or sell 2 story bldg 15,000 sq. ft. Rand 3434.

TO RENT—2,500 HEAVY FLOOR LOAD. Imm. poss. HUMMELL & CO., Ashland-av., cor. Fulton-st.

TO RENT—ON TRACK, 2 STY. COR. BLDG. 28,000 sq. ft.; will rent very cheap. HART & WHETSTON, State 8270.

TO RENT—UNUSUAL VALUE, 25C FT.; 50,000 sq. ft., switch, spkld.; 1¼ mi. north. HART & WHETSTON, State 8270.

TO RENT—UNITS 2,000, 10,000, 22,000 sq. ft. heated, spkld., watched, shop or strge. spc.; switch trk. 1308 N. Halsted.

TO RENT—REAR 807 BELMONT, 2 STORY brick bldg.; bsmt.; 3 car gar.; stm. heat; suitable mfg. purpose. Dearborn 3383.

TO RENT—FLOOR, 5,000 FT., 2 BLKS. east of Tribune Tower; C. & N. W. swtch. PAUL C. LOEBER & CO., Franklin 0756.

TO RENT—18,000 SQ. FT. MILL SPKLD. space; close in, North Side; switch trk.; long lease. Will divide. Rand. 2311.

TO RENT—1,800 SQ. FT. DAYLT. SPACE; heated; spklered; $75. 1308 N. Halsted.

TO RENT—1 STORY FACT., 14,000 FT., 25c ft. Agt. on premises. 3680 Milwaukee.

TO RENT — 7,500 SQ. FT., NEW 1 STY. bldg.; oil burner; im. poss. 4209W.Lake-st.

TO RENT—15,000 SQ. FT. NEW 1 STORY bldg.; immed. poss. 3220 W. Grand-av.

TO RENT—MFG. PROPERTY.

CHOICE AREAS. 7,100 sq. ft., 1 sty., truss roof bldg., track. 19,500 sq. ft., 3 sty., new hvy. bldg., C. J. trk. 21,000 sq. ft., 2 sty., trk., S. lt. 4 sides. 30,000 sq. ft., 1 sty. and bsmt., C. M. dist., C. J. trk. 50,000 sq. ft., heat, and sprinkld.; low rent. Chandler & Montague. Rand. 1828.

Manufacturers' Opportunity. A good sized town, close to Chicago, has 2 factory buildings, both on switch tracks, will lease or finance the purchase of either building over 100%, leaving a good cash surplus for working capital for a substantial manufacturer of good record with a product of merit showing an increase in orders and earnings. Address A H 122, Tribune.

NEAR SOUTH SIDE 2237 S. LA SALLE. 3,300 to 15,800 sq. ft. per floor or larger. Large freight elevator. Steam heat. Light, clean and on switch track. THE UNIVERSITY OF CHICAGO, 189 W. Madison-st. Frank. 1034.

TO RENT—47TH-ST., 5,000 SQ. FT. BRK. bldg.; addl. vacant; plate glass front, 2 toilets; drive in dr.; gd. transp.; 20c sq. ft. N. W. Side, 16,000 sq. ft., in 2 sty. fireprf. bldg., suit. print shop, paint shop, or storage mdse.; htd.; 25c sq. ft., or will divide. G. KEHL SONS, BRUNSWICK 1580-1-2.

DAYLIGHT SHOP. Second floor; 2,000 square feet; suitable for light manufacturing; steam heat; reasonable; can be occupied by May 1. Apply Chicago Metal Spinning Co., 1717 Walnut-st. Seeley 0356.

International Steel Co. 40,000 SQ. FT.—LOW RENT—NEW one story bldg.; light, airy, heated and unlimited floor weight; will divide to suit. Railroad car and truck level. Apply 3136 W. 51st-st., or phone Hemlock 5200.

TO RENT—LARGE, HIGH, 1 STY. MFG. bldg. for traveling cranes; yard space also; close in, with switch tracks; also smaller one story mfg. bldg., with switch tracks, yard space. SHORTALL & MURISON, 69 W. Washington-st., Central 2045.

TO RENT—6042-46 S. STATE; 60X100 TO wide alley; $150 a month ground floor store front; will rent all or part; attention to brokers. B. PRICE, Dearborn 1632, 30 N. La Salle.

TO RENT—3 STORY BRICK FACTORY; 10,500 feet; rear 2124 Hudson; low rent or sale on E. Z. terms; st. htg. plant; large elevator. Flashtric, 3910 N. Western-av. Phone Irving 3141.

TO RENT—APP. 7,500 SQ. FT., STEAM heat; light three sides and skylights; switch track; trap car service; 250 lb. floor load; 14 foot ceiling; two new elevators. $260.00 mo. 1011-25 S. California-av. Seeley 2582.

TO RENT—4,500 SQ. FT., 1 STY., TRUSS roof, 608-10 W. Pershing-rd. Lt. 3 sides; fine loc. on car line; nr. L sta. and C. J. frt. sta. Full comm. to brokers. CHANDLER & MONTAGUE. Rand. 1828.

TO RENT—2,000 SQ. FT., 2D FLR., 210 N. Sheldon, at Ogden and Lake-st.; daylight, sprinkled, heated, electric elevator, additional space available for machine shop for fgt. mfg. Now open. Phone Canal 3662.

TO RENT—OR SELL, 48,000 SQ. FT. MILL spkld. hvy. bldg. on switch, N. S., close in; rental 21c net; low sale price. E. ORRIS HART & CO., 1651 First Natl. Bank Bldg., Cen. 5578.

TO RENT—1 STORY MILL SPR. BLDGS. 13,000—20,000—27,000 ft. Floor level L. C. L. sw.; will furn. heat. Immed. poss., 20,000 ft. J. P. STRICKLAND & CO. CENT. 5745.

TO RENT OR SELL—MILL SPKLD. BLDG., 30,000 sq. ft.; near Halsted and Jackson; immediate possession. Attractive proposition. E. ORRIS HART & CO., Excl. Agents. 38 S. Dearborn. Phone Central 5578.

TO RENT — CLOSE-IN STORAGE SPACE units: 10 to 50,000 sq. ft.; switch track; sprinkled; also tunnel and dock serv.; immediate poss.; 1 yr. lease. No brokers. See H. M. Mahin on premises, 219 E. North Water-st.

WANTED—TO RENT—MANUFACT'G.

WANTED—TO RENT—2,000 SQUARE FEET for machine shop, north of 12th-st. HOOSON, 550 W. Roosevelt-rd.

WANTED TO RENT—15,000 SQ. FT., 1 story building, switch track; possession May 1. Address Y K 485, Tribune.

TO RENT—BUILDINGS.

To Rent – Brick building at 3557 S. Halsted-st. Store, 2 floors above, and full basement containing 12,000 sq. ft.; steam heated; electric freight elevator and vault; suitable for light manufacturing, mail order or storage. Can be had on very favorable terms. L. Rosenzweig, 14 E. Jackson. Ph. Wabash 0780.

TO RENT—NEAR UNION STATION— 26,000 ft.; light 3 sides. 40,000 ft.; spr.; pass. and fr. elevs. 64,000 ft.; spr.; pass. and fr. elevs. Illinois-st., near State. 7,500 ft.; htg. plant; frt. elev. J. P. STRICKLAND & CO. CENT. 5745.

TO RENT—LA SALLE-ST., NR. AUSTIN, 3 story and bsmt. bldg., 5,000 ft.; now being remodeled with new frt., elec. frt. elev., ht. plt.; attr. rent. Plans at our office. PAUL C. LOEBER & CO., Franklin 0757.

TO RENT OR FOR SALE — ON EASY terms, close in N. Side; heavy mill const. bldg., cont. 50,000 sq. ft., with vacant land; rent 25c sq. ft.; taxes and ins. paid by owner; St. Paul switch at grade. Im. poss. J. J. HARRINGTON & CO. Randolph 2311.

TO RENT—CLOSE IN NORTH SIDE, 85,-000 sq. ft., modern mill sprinkled bldg.; C. M. & St. P. R. R. switch; ideal for mfg. purposes. FRANKENSTEIN & CO. 110 S. Dearborn. Central 5753.

CHOICE LOCATION. Near all railroad terminals. Rent reasonable. 30,000 sq. ft. Will divide. Call Yards 0063.

LOOP STORE BLDG. on Clark-st., between Madison and Monroe; 4 story and basement; long lease. Farnham-Kuhn Co., 6 N. Michigan-av.

TO RENT OR SELL—2 STY. AND CONcrete basmt., 8,000 sq. ft. mill constructed, corner with 170 ft. window display space. Close in on Milwaukee-av. Owner, J. J. Bladon, 201 E. Delaware-pl. Superior 1480.

TO RENT—2D AND 3D FLOORS, ABOUT 20,000 sq. ft. each; beautiful new daylight, fireproof bldg., with siding. Phone Seeley 4771 or call L. & H. Building, 2626 Washington-blvd.

TO RENT—PROMINENT CORNER BLDG., close in North Side; 30,000 sq. ft.; fine for whse. and sales; low rent. J. J. HARRINGTON & CO. Randolph 2311.

TO RENT—OR FOR SALE—ALMOST NEW 1 story bldg., cont. 10,000 sq. ft.; daylt. 4 sides; sklts.; extra ground. Will sell at great barg.; easy trms. Im. pos. Rand. 2311.

TO RENT—MODERN DAYLIGHT BUILDing 55,000 sq. ft., at 25c per sq. ft.; switch track; close in; sprinklered. LOUIS R. BEARDSLEE & CO., State 6323.

TO RENT—3 STY. BRK. BLDG., 27,000 SQ. ft., 1516 Van Buren-st.; lrg. elec. elev.; suit. light mfg.; 20c; might divide. JOHN R. BOWES & CO. Wabash 1216.

TO RENT—1 STY. AND BASEMENT BLDG. Apptox. 30x100. 231 W. Superior-st. B. A. Thorpe, 111 W. Monroe. Rand. 4094.

TO RENT—2 STY. BLDG. CONTAINING 20,-000 sq. ft.; close in; lg. display windows; lg. elec. frgt. elev.; sprkld. Rand. 2311.

TO RENT—BLDG., 1 STY., 21,000 FT., spkld.; switch track; 40c ft. WM. KAPLAN, 36 S. State-st. State 6137.

TO RENT — OR SELL, 1 STORY BRICK, 5,500 sq. ft., 3 miles north of loop. ALEX K. WYATT. Randolph 1551.

TO RENT — BLDG., 20,000 SQ. FT. LESS than one mile from loop; will put in tenantable condition; cheap. Randolph 2311.

TO RENT—MOD. 1 STORY BLDG., 11,000 sq. ft., fine location near N. Michigan-av. Address P S 567, Tribune.

TO RENT—OTHER CITIES.

TO RENT—STORE, HEART OF BUSINESS section, city of 8,000 that has 250,000 people living in adjacent six townships each way. Center of co-operative creamery development producing over $2,000,000 in butter yearly in adjacent 12 townships. The best rural section of Minnesota. Paved streets and alleys, curb lighting, etc. Store is well lighted, modern front, steam heat [city central heating plant], electricity, water, gas, basement, etc. Store 31 feet by 91 feet, with future expansion to 43 ft. 9 inches by 132 ft.; adjacent 88 ft. same ownership. G. G. Morehouse, Owatonna, Minnesota.

TO RENT—STORE ROOM IN THE HEART of Michigan City, Ind., 421 Franklin-st.; best side of street, across from new Sears Roebuck store; suitable for any kind of retail business. Room 18x100; rental $175; five year lease. Address Boston Store, Elkhart, Ind.

TO RENT—STORE 25x50, WITH EXCELlent basement; new modern building on one of the busiest streets in Joliet, Illinois. Wonderful location for a crockery and china business. Inquire at 654 Cass-st., Joliet, or phone Joliet 4443.

TO RENT—HALLS.

TO RENT—MODERN LODGE HALLS AND banquet hall for all occasions. FRATERNITY TEMPLE BLDG., 4328-32 N. Kedzie.

TO RENT—FARMS.

TO RENT—FARM, 15 A., AT WAUHOB Lake, along car line Valparaiso to Gary; stone road; 6 rm. house, elec. lights, hot and cold water; large barn; plenty fruit; only $30 month. A. O. LUTES, 241 S. Main-st., Wilkesbarre, Pennsylvania.

TO RENT—SOUTH HAVEN FARM, 40 acres, over 200 fruit trees, 25 black walnut trees, 2 blks. south of city limits and lake; 9 rm. house, large barn. Also 25 acre farm on M-11; 1,200 fruit trees. Will rent singly or both. Kedzie 4433.

TO RENT—40 ACRE MICHIGAN FARM, 125 miles out. Make good summer home. Good bldgs. $250 rent per year. 629 Wellington-st., 1st floor.

TO RENT—INDIANA, MUCK LAND, ANY amount of acreage specially adapted for trucking. Address B 555, Tribune.

TO RENT—FINE POULTRY PLACE; 1 RM. house. Longbeach 1734.

TO RENT—FARM, $300; 9 A.; ON ARGO trolley. P. O. Box 14, Chicago.

TO RENT—HOTELS.

TO RENT—38 ROOMS, CLARK-ST., COR. Illinois; steam heat; immediate poss. Also 36 rooms, Halsted-st. near Madison; daylight all rooms. FRANKENSTEIN & CO., 110 S. Dearborn-st. Cent. 5753.

TO RENT—41 N. WELLS; 16 RMS., REAS. rent. Flentye, 1542 N. La Salle, p. m.

TO RENT—MISCELLANEOUS.

LUMBER YARD, 275X185
275X185 Modern sheds for 1,00,0000 ft. or over; large, light brick office; all modern and practically new. Private switch. Served by 2 roads; suitable for either lumber or material yard. Address D E 129, Tribune.

TO RENT—FILLING STATION AND LUNCH room, equipped, at 155th-st. and Dixie highway. See A. L. Mack at 15423 Myrtle-av., Harvey, Ill.

TO RENT—2,500 SQ. FT., WAREHOUSE space, office, stenographer and telephone at reasonable rent to responsible tenant. Phone Roosevelt 2070.

WANTED—TO RENT—MISCELLAN'S.

WANTED TO RENT—HALL NORTH OR northwest, suitable for dance. Quote rent per night, week or month. Address S A 56, Tribune.

BUILDING MANAGEMENT.

PAUL A. HAZARD & CO. MANAGERS SOUTH SIDE PROPERTIES. 5324 LAKE PARK-AV. DORCH. 7800.

BARTER AND EXCHANGE.

WILL TAKE PACKARD car not over six months old and smaller car in exchange for half section unencumbered land, Montana wheat country. Address D C 291, Tribune.

HAVE $1,700 EQUITY IN $3,300 NILES Center lot; all improvements in and paid for; will trade for northern Wisconsin lake property, bonds, stock, large diamond or recent Packard, Cadillac or Lincoln of equal value. H. W. Co., 1110 W. Lake-st.

HAVE EQUITY OF $600 EACH IN 4 50 FT. lots in W. sub., paved street, close to station; bal. of $900 at $25 per mo. each; can't keep all; will exchange one or two for auto, radio, business, stock, or what? P. O. Box, 194 La Grange, Ill.

TWO SUMMER HOME LOTS ON BEAUTIful Spread Eagle lakes, near Iron Mountain, Mich. Value $1,000; want good car or Chicago property. Vincennes 6909, or address 7310 Evans-av.

EQUITY $1,175. LOT 60X170. HEAVILY wooded, near Ravinia. Price $2,700, balance $18 per mo. Will take good used car, diamonds, or cemetery lot for equity. Address E P 423, Tribune.

WILL EXCH. YOUR OLD FURN., STOVES, rugs, pianos, radios, etc., for up to date new. M. FINE & SONS, 3204-08 Milwaukee-av. Bruns. 7600.

$15,000 10-ROOM STUCCO HOME WITH 12 acres beautifully landscaped in Winthrop Harbor. Will give equity of $8,000 for high grade automobile. Address B 182, Tribune.

COTTAGE IN SUBURB. Clear from encumbrances. Trade for new or slightly used auto or Chicago real estate. S. J. SZEMET, Radcliffe 0558.

5 ROOM FURNISHED SUMMER COTTAGE; lake frontage; 50x185 ft.; fishing and hunting. Will take late 1928 Packard sedan 6, balance easy terms. Phone Buckingham 2562 after 6 p. m.

Have 200 Ft. Lake Lots, Clear, Dellwood, Wis.; want piano or automobile. Address Y G 398, Tribune.

WANTED—LATE MODEL CAR; CITY LOT, cash or what for ground 200x160 and cottage nr. Wheaton and elec. sta.; value, $1,200. Address F Y 292, Tribune.

SUBURBAN BUNGALOW—MODERN 5 RMS., h. w. ht., 2 car garage; lot 50x187; price $7,500; want used car as part payment. Address T M 318, Tribune.

WANT STOCK OF RADIOS OR MDSE., SUITable for gift shop in exchange for substantial equity in large suburban residential lot. Address C G 432, Tribune.

I HAVE DIAMONDS OF ALL SIZES, JEWelry, and first class tenor banjo. Want a first class car, late model, and all electric radio. Phone Oakland 0201.

WILL TRADE MY EQUITY, NILES CENter property; nr. Harms-rd.-Dempster-st., for good going business or? Adamik, 2129 Homer-st.

WANT SMALL TRUCK, SUITABLE FOR hauling washing mach. and radios; will give $610 equity in splendid suburban res. lot in full or part paymt. Address C G 431, Tribune.

KISSELL—CONVERTIBLE COUPE, RUMBLE seat, model 6-55, for cash $800, or trade; preference given to a business proposition. Address G E 367, Tribune.

5 RM. HOUSE IN PERU, ILL., AND USED sedan to trade for anything of value, except vacant. Write details. Address D T 594, Tribune.

EXCHANGE—3 APT., MODERN, 2 YRS. old, all 5 rooms, steam heat; 2 car garage; will consider cash and vacant for equity. Phone Avenue 2606.

EXCHANGE—$800 EQUITY IN BUILDING lot in Niles Center, for used automobile. Phone Briargate 3393.

WILL TAKE STOCK AND BONDS AS down payment on a few choice lots. Address G F 69, Tribune.

TRADE SPORT PHAETON AND FURNISHings of 4 rm. apt. for good closed car. Address C 524, Tribune.

WANTED—2 GOOD RUGS AND DINET SET, piano or radio, elec. pref., for choice res. lots, Niles Center. Address D 206, Tribune.

1,400 ELECTRIC REFRIGERATORS, NAtionally advertised. What do you offer? Address C P 387, Tribune.

EXCHANGE CIGAR, CANDY STORE, WITH flat for subn. home or imp. acreage; reas. rent; fine bus. Address C 262, Tribune.

LINCOLN-JUDKINS COUPE; MECH. CON. perf.; cost new $5,650. What have you? Address C 76, Tribune.

WANTED—RESTAURANT, ROOMING HSE., or hotel, for my equity on North Side lots, or what have you? Buckingham 6660.

DUESENBERG—ROADSTER, 1927 MODEL; wire wheels; cost new, $7,350. What have you? Address B 457, Tribune.

HAVE $1,500 EQUITY IN CONF. STORE, bal. $1,500. Will accept vacant or what have you? Address C 126, Tribune.

HAVE ORIENTAL RUG, 13X10.4, TO APply on purchase of new Ford or good used car. Address F J 374, Tribune.

HOSIERY, LINGERIE AND CORSET SHOP, nr. Howard L trade for small farm near Chicago. Address Y K 486, Tribune.

TRADE MY NILES CENTER PROPERTY, nr. Depmster L sta., for car, cafe, room. hse., beauty parl. Address D 199, Tribune.

WANTED—CAR, '27, '28. $1,500 CLASS in exchange for odd furn. or piano and cash. 1309 Foster-av. 3d. Ardmore 1521.

WILL EXCHANGE—MEMBERSHIP MIDLOthian Country club for Olympia Fields. Address B 232, Tribune.

WANT LATE MODEL FORD IN EXCHANGE for beautiful platinum dinner ring, with ¾ marquise in center. Haymarket 3643.

GOOD CLOSED CAR, WORTH $500, WTD. for equity in Niles Center lot. State details. Address C 303, Tribune.

THREE ROOMS OF FURNITURE INCLUDing bedroom set, Oriental rugs, A. C. radio, for what? Address B 193, Tribune.

PAINTER TO PAINT OUTSIDE 6 FL. BLDG., exchange Edgewater Athletic club charter memb., value $550. Address G D 232, Tribune.

3 FINE RES. LOTS, HAMMOND; EQUITY $2,500, for good late model car or 1st mtge. paper. Longbeach 1684.

TRADE MEMBERSHIP FISHERMEN'S club, Nor. Wisconsin, value $200, for—what? Address F Y 65, Tribune.

WILL TRADE PART OF MY LAND IN South California up to $1,000 for furniture. Address E E 517, Tribune.

WANTED — BUSINESS FOR MY $1,800 equity in business lot. Address A 430, Tribune.

WILL EXCHANGE NEW CHINESE ORIENtal rugs for auto, diamond, or bonds. Address C P 381, Tribune.

EXCHANGE — FORDSON TRACTOR FOR what have you, or cash; vale $75. Phone University 9232.

CADILLAC—4 DOOR 7 PASS. SEDAN IN good condition; $1,850; exchange for building lot. Address B 351, Tribune.

TRADE MY 3 BUS. LOTS, NILES CENTER. Want cafe or beauty parlor. Address D 78, Tribune.

EXC. MY 2 NILES CENTER BUS. LOTS for closed car. Cadillac pref. Address D 93, Tribune.

26 YEARS IN ONE ESTATE. FINALLY for barter. Clear lot, desirably located in suburb. Address E P 415, Tribune.

BEAU. BRICK BUNGALOW IN ELMHURST for used car and $500. Will guarantee satisfaction. Address E P 412, Tribune.

WILL EXCHANGE—GOOD 1ST MTG. GOLD bonds, bearing 6½% interest, for good car up to $3,000, etc. Address G L 153, Tribune.

4 OR 5 RMS. GD. FURN., NO JUNK; trade $2,000 equity bus. lot or 2 res. lots, Niles Center. Address C 82, Tribune.

EXCH.—$5,000 EQUITY, CHOICE 2 BUS. lots, Niles Center, for car, truck or bus. Address C 291, Tribune.

TRADE FOR CLOSED CAR, FURN. 6 RM. flat, 3 rooms rented; all trans.; sell cheap. Ph. Graceland 2806. Mr. Young.

WHAT HAVE YOU FOR MY 6 RM. BRK. bung., 2 car gar.? No R. Est. Irving 1132.

WANT BUSINESS OR LAND FOR GOOD busines lot. Address S A 76, Tribune.

WANT LATE MODEL LIGHT CAR; HAVE beaut. diamond. Address B 211, Tribune.

WHAT HAVE YOU AS PART PAY ON NEW De Soto, any mod. Address S A 62, Tribune.

40 ACRES IN PRICE CO., WISCONSIN TO trade for good car. Keystone 5557.

EXCH. TYPEWRITER, WALNUT DIN. SET or what? Address D A 247, Tribune.

THREE PCE. BEDRM. SUITE, CONSOLE Victrola. What have you? Midway 7709.

WILL TRADE — 50 FT. OF VACANT IN Wheaton, close in for auto. Ravensw. 8087.

FORD—TRUCK, LIGHT DEL.; TRADE FOR radio, washing machine or what? Cal. 3858.

TRADE 3 BUS. OR COR. LOTS, VAC., FOR cafe or closed car. Address C 405, Tribune.

WANT CONSOLE RADIO OR WHAT FOR typewriter? Address C 358, Tribune.

OLD VIOLIN, RADIO FOR PIANO, RUG, decorating. Address D J 30, Tribune.

WILL EXCH. PIANO FOR WHAT HAVE you? 59 E. Van Buren, R. 304. Wab. 2394.

$12,000 1ST MTGE. BONDS FOR LOT ripe to build. Address A 55, Tribune.

FURNITURE, 4 RMS., FOR AUTO WORTH $350. Address C 475, Tribune.

STORE FIXTURES.

! SAVE MONEY !
DON'T BUY STORE FIXTURES UNTIL YOU CONSULT US. "HIGHEST QUALITY," "LOWEST PRICES," DEPENDABLE SERVICE.
NEW AND REBUILT
DRUG STORE, MEAT MARKET, SODA FOUNTAIN, DELICATESSEN, BAKERY, CIGAR STORE, FLOORCASES, CANDY STORE, JEWELRY, LUNCHROOM, ROADSTAND, FLORISTS, HARDWARE, BARBECUE
SPECIAL FIXTURES BUILT TO ORDER. MONTHLY PAYMENTS. SPECIAL ATTENTION TO OUT-OF-TOWN ORDERS.
Julius Bender, Inc. [Manufacturers and Jobbers since 1884]. 901-915 W. Madison-st.

CHICAGO Store Fixture Exchange. WE BUY WE SELL WE MANUFACTURE Everything in Store Fixtures. This week's specials are—20 complete restaurant outfits; 10 good used delicatessen store outfits; 15 sets cigar store fixtures; ALSO steam tables, soda fountains, coffee urns, tables, chairs, ice boxes, hotel ranges, cash registers, etc., etc. FREE DELIVERY. EASY TERMS. 1708-1714 S. STATE-ST. 2 PHONES—VICTORY 2538-2539.

"Buy from the American." SERVICE AND PRICES ARE RIGHT. IMMENSE VARIETY OF Restaurant & Lunchroom. Candy Store—Bakery. Confectionery & Light Lunch. Drug Store and other outfits. CASH OR TERMS. **AMERICAN** STORE FIXTURE CO., 121-125-127 S. Halsted-st. Near Adams-st. Monroe 5540.

SACRIFICE SALE. LOWEST PRICES EVER OFFERED IN CHICAGO: For quick disposal of our entire stock; everything at less than cost, including equipment for Restaurant, Bakery, Butcher, Tailor, Cigar, Dress shop. Floor cases, wall cases, cash registers, scales for all lines of business; immediate delivery; terms to suit. C. E. HECHINGER & CO., 1243-45-47 S. Wabash-av. All phones—Calumet 1924.

REFRIGERATOR BARGAINS. We have several used ice boxes, a cooler and one display case refrigerator, all in good condition and suitable for grocery store or meat market, that we are closing out at exceptionally low prices. Also a few models suitable for restaurant use and several household refrigerators, priced at actual cost. McCRAY REFRIGERATOR SALES CORP., 1201 W. WASHINGTON-BLVD. PHONE MONROE 2006.

SALE ON FIXTURES. All kinds of outfits and single pieces for every line of business such as drug, cigar, candy, bakery, delicatessen, meat market, haberdashery, jeweler's and ice cream parlor outfits. Scales, registers, meat slicers, show cases, counters, shelvings, ice boxes, in fact anything for your store. See us before you buy. Cash or terms. NATHAN COHEN & SON, 1011 W. Madison-st. Monroe 7318.

RESTAURANT BUYERS. Complete restaurant can be had very reasonable; includes lunch counter, stools, ice box, back stands, tables and chairs, ranges, steam table; in fact, everything for a complete restaurant; terms if desired. GUTMANN STORE FIXTURE CO., 1512-16 S. Wabash-av. Calumet 7125.

REFRIGERATORS. Nationally known mechanical refrigerator at less than fifty cents on the dollar. From 5 to 12 cubic feet. In wood or steel construction. Can be seen operating in own sales room. GUTMAN STORE FIXTURE CO., 1512-16 South Wabash-av.

MUST DISPOSE OF A LOT OF HIGH grade individual cabinets arranged with drawers for storing merchandise or samples. These cabinets are of various size and finish in wood, also steel. Will sell at less than you can build from common lumber. Also several safe cabinets, partitions, desks, chairs and tables. Ask for Mr. B., 130 W. Lake-st.

FIXTURES FOR SALE — QUITTING DRY goods business. Showcases, counters, tables, shelving, adding machines, window fixtures, etc. BEST OFFER TAKES ALL OR PART. STAIGER & DONNELLY, Michigan City, Ind. Phone 313.

AUCTION SALE. Monday, April 8, 2 p. m., 6978 N. Clark-st. Sell high grade confectionery and restaurant fixtures, cash registers, soda fountains, ice cream machines, candy and cigar cases, ice cream booths, tables and chairs, etc.

SHOW CASES [2], EACH 8 FT. LONG; worth $600, for $150. 2 children's figures, size 6, 12, worth $165, for $60. 30 stock boxes, size 17x10, very reas.; also display case with mirror back, 4 elec. drop lights, 4 large drawers. 5622 Chicago-av.

CASH REGISTERS. Guaranteed; rebuilt by experts; sold on easy terms; repairing done. See us before you buy. J. Thomas Cash Reg. Co., 117 W. Lake.

DRUG STORE FIXTURES. Walnut, quarter saw. oak and mahogany, complete; also fountains, at a big sacrifice. 511 Milwaukee-av.

FOR SALE—A COMPLETE SET OF DEpartment store fixtures, including 9 cash registers; will sell in its entirety or separately. Whiteleoll, Reese Co., 160 State-st., Hammond, Indiana.

REFRIGERATORS. 2 displaying refrigerators; suitable for delicatessen purpose; practically new; reasonable price. 6344 Broadway. Rogers Pk. 5002.

A GOOD BUY. Fixtures formerly used by bank; railings, desks, etc. Call own., Diversey 3932 or 6663.

PARTITIONS, RAILINGS, cabinet work. Mfrs. of high grade fixtures. HUETHER & CO., 4511 Grand. Alb. 4210.

LADIES' READY TO WEAR STORE FIXtures, comp.; metal stands, racks, wax figures, elec. sew. mach., Vic., add. mach., file cab., chairs. 3109 Montrose. Irving 3254.

1 8X8 BUTCHER COOLER and partitions. Free refrigerator cases, block and scale. Cash register. Reas. Oak. 1496.

CANDY EQUIPMENT AND STORE FIXtures, complete for retail confectionery and factory, inc. big Hobart with revolving pan. Owner, Ravenswood 5114.

MEAT MARKET FIXTURES, VERY FINE. ½ of cost; restaurant outfit, good looking, recently removed. Save 60%. Terms. Chas. Bender Co., 608-616 N. Wells-st. Sup. 2361.

MILINERY FIXTURES. Complete store available at once; excellent loc. 1504 Hyde Park-blvd. BULLARD.

CAFETERIA OUTFIT. MUST BE SOLD AT once. Sell at your own price. Save 50 to 65%. Terms. Good looking fixtures. Chas. Bender Co., 608 N. Wells-st.

FOR SALE—COMPLETE ELECTRIC SHOE repairing outfit; A1 condition; very reasonable. Wyllie, the Shoe Man, 14 N. Genesee-st., Waukegan, Ill. Waukegan 790.

Grocery Fixtures and Safe. Phone Lafayette 0074.

FOR SALE—NATIONAL CASH REGISTER, almost new; also restaurant electric toaster. 4607 Magnolia-av.

SODA FOUNTAIN, STEAM TABLE, COFfee urn, practically new, very reasonable. 1454 Madison-st. Austin 4660.

ICE MACHINE—HOWE 5 TON, BRAND new and cheap. Boyer Perfumer, 2700 Wabash-av.

MUST SACRIFICE 10 GRAND RAPIDS wall cases, partition, chairs, table and desk. 326 N. Michigan-av., 2d floor.

BEAUTY SHOP FIXTURES—MIRRORS, dressing tables, cash reg., partitions, shampoo bowl, etc. Stew. 3042. Mon. Dear. 6171.

ELEC. SUPPLY STOCK, SHOW CASES, wall cases, counters, etc. Bargain for quick sale. 426 S. Dearborn-st.

FAN-VENTILATING, D. C., IN GOOD condition, $10. F. A. Rauch & Co., 410 S. Market.

FOR SALE—ALL FIXTURES WHOLE OR part, men's hat store; loses lease. Your opportunity. 3451 W. 26th-st.

BEAUTY SHOP AND BARBERS' FIXTURES —New and used; easy payments. PAIDAR CO., 1120 N. Wells-st. Ph. Diversey 0200.

MEASUREGRAPH, MEASURING YARN goods, practically new, $45. F. A. RAUCH & CO., 410 S. Market.

SCALE, PARCEL POST, IN GOOD CONDItion, $35. F. A. RAUCH & CO., 410 S. Market.

FAN, CEILING, 4 LARGE BLADES, A. C., practically new, $45. F. A. RAUCH & CO., 410 S. Market.

SLICER, U. S., PERFECT CONDITION. $65. Call Monday. 1135 Foster-av.

MILLINERY FIXT., BEAUT., COMPLETE, high grade equip., very reas. H. P. 0220.

FIXTURES FOR DRUG STORE, REASONable. Call Boulevard 2480.

WANTED—BEAUTY SHOP EQUIPMENT, second hand. Address B 428, Tribune.

BAKERY FIXTRS., NEW AND USED; ALSO ovens and tools. Terms to suit. 1912 Lake-st.

7 FOOT SODA FOUNTAIN, VERY CHEAP. Call Kenwood 8670.

RESTAURANT FIX. — FOR SALE — DAvalle, 1749 Madison.

STORE FIXTURES FOR SALE—CHEAP leaving city. 2810 E. 79th-st. So. Sh. 3450

WILL SELL 8X10 BUTCHER BOY COOLER. $75 cash. Box 276, Westmont, Ill.

FOR SALE—EQUIPMENT OF ELEGANT restaurant, cor. Wilson and Magnolia.

STORE FIXTURES.

STORE FIXTURES. SPRING CLEANUP SALE. Your opportunity to buy all kinds of store fixtures at lowest prices in city. This offering includes showcases of all kinds, counters, shelvings, tables, ice boxes, scales, etc.; all only slightly used; some new. Complete outfits for: RESTAURANT, GROCERY, MARKET, CANDY, TAILOR, DRUG, DRY GOODS, DELICATESSEN, CIGAR, LUNCHROOM, CAFETERIA, ETC. These outfits in fine shape. New fixtures of every description and outfits of every kind—built on short notice. We can save you money. Stores planned and designed. Fixtures shipped out of town on short notice. Buy on our easy payment plan. **Chas. Bender Co.** 608-610-614-616 N. Wells-st. Phones Superior 2361-2362-2363.

Big Sale Going on Now All Fixtures Reduced 25% Store Fixtures, New and Used GROCERY, DELICATESSEN, CONFECTIONERY, RESTAURANT, LUNCH ROOM, COFFEE SHOP, SANDWICH SHOP, BAKERY, DRUG STORE, GENTS' FURNISHINGS, MILLINERY, CIGAR, FLORIST, ICE CREAM PARLOR, BUTCHER, JEWELRY FIXTURES, MARBLE SHOE SHINING STANDS, SODA FOUNTAINS, 100 REGISTERS, 250 COMPUTING SCALES, MEAT SLICERS, AND HUNDREDS OF OTHER ARTICLES TOO NUMEROUS TO MENTION. Special attention given to out of town buyers. All fixtures delivered and installed free of charge. CASH OR TIME PAYMENTS. **ADOLF BENDER** 509-11-13-15-17 Milwaukee.

OFFICE FURNITURE, FILES, SAFES.

DESKS, FILES, CHAIRS DRIVE YOUR CAR TO OUR DOOR. NO PARKING RESTRICTIONS. Chicago's Greatest Values. Large asstmt. flat and steno desks...$15 up; Swivel chairs ...[illegible]; Straight chairs ...[illegible]; Rugs and room size, used carpets...[illegible]; Royal and Underwood typewriters...[illegible]; 60 in. mah. fl. t.-desks, n. 1¼ in. top...[illegible]; 48 in. mah. fl. t. desks, n. 1¼ in. top...[illegible]; 42 in. mah. steno desks, new 1¼ in. top...[illegible]; Steel files [all styles] at unusual prices. Emerald shades desk lamps...[illegible]. Many other good values not listed above. AVOID LOOP RENT PRICES. SEE US. **NORTH SIDE DESK CO.** A FEW BLOCKS NORTH OF THE LOOP. 616-618 N. CLARK-ST. SUPERIOR 2088.

USED FURNITURE BARGS. 150 used mahogany flat tops, roll tops, and typewriter desks must be sold quick at sacrifice prices.

42 in. hvy. top desks	$15.00 to $18.50
50 and 54 in. flat top desks	20.00 to 23.50
60 in. flat top desks	25.00 to 30.00
Typewriter desks	12.50 to 25.00
Roll top desks	18.00 to 35.00
Steel filing cabinets	18.00 to 25.00

A Lot of Fine Carpets Cheap. Central Office Furniture Co., 427 S. Wabash-av. Harrison 1567.

3 CARS OF NEW FACTORY CLOSEOUTS. 60x48 double desks, mah. or wal....[illegible]; New 42 in. flat top desk...[illegible]; New side chairs...[illegible]; New 4 drawer steel files...$17.

Used Furn. at Reduced Prices. 40 S. Wells-st. Dearborn 3371; 189 N. Dearborn-st. Dearborn 6750; 532 S. Dearborn-st. Webster 7461-2. PRICE & QUALITY OUR BEST SLOGAN.

60 IN WAL. OR MAH. FIN. DESKS [illegible]; 48 in. walnut or mah. fin. desks...[illegible]; 42 in. walnut or mah. fin. desks...[illegible]; Very good oak chairs, new...[illegible]; Mah. or walnut type chairs...[illegible]; Files, tables, safes, partitions. **Chicago Safe, Mdse. Co.** 172 N. La Salle-st. Cent. 2267.

COME WEST—SAVE MONEY 4 DR. STEEL LETTER FILES, NEW..$10.50; 48 INCH FLAT TOP DESKS....$24.50. **JULIUS BENDER, INC.** 901-915 W. MADISON-ST.

USED AT EXPOSITIONS. 36 in Flat Top Desks....$7.50; 50x60 in Flat Top Desks....[illegible]. EXPOSITION SERVICE CO., 825 S. WABASH-AV. HARRISON 4991.

Almost New Office Furn. Double flats, mahog. and oak, [illegible]; sales desks, $14; single typewriter desks, $12.50; Mahog. roll tops, $17.50; round arm chairs, $8; safe cabinets with equipment, $125. LOME, 408 S. Dearborn.

TWENTY USED FLAT DESKS, $20. SAFE cabinet, $30. 5 Underwood typewriters, $25. 10 steel letter files, susp. slides with lock, $16. Other items too numerous to mention at attractive prices. 130 W. Lake-st.

FREE F. & E. Check Protector with every $100 purchase or over of new or used office furn. S. & P., 119 N. Wells.

2 DIRECTORS' TABLES AND CHAIRS, 4 glass top desks and chairs, 15 steel files, 3 safes, 5 steno. desks, 15 salesmen desks. SPITZER'S, 173 W. Lake.

PRACT. NEW DESKS, $10; SWIVEL CHRS. $2 up; double door safe, cheap; file cases, $5; large rugs. 2553 Madison. 1620 Lake-st. Seeley 6065.

SPRING SALE OF BROKEN LINES OF new desks and chairs; also some used safes, desks, chairs, and files. Sabath Desk Co., 172 W. Lake-st.

50 GOOD USED FLAT TOPS, ROLL AND typewriter desks, at less than half price; choice tables, files, etc. Central Office Furn. Co., 427 S. Wabash-av.

FOR SALE—SOLID MAHOGANY OFFICE furniture. Also four 9x12 rugs. Telephone Wabash 1855.

NEW AND USED OFFICE FURN. LOWEST prices. Large stock, high grade. Peerless, 523 S. Dearborn. Har. 4063.

DESKS, OFFICE FURNITURE, ALL DEscriptions, new and used; filing equipment. GALLAGHER, INC., 27 S. Franklin-st.

TYPEWRITER, L. C. SMITH, GOOD CONdition, $45. F. A. RAUCH & CO., 410 S. Market.

ADDING MACHINE, BURROUGHS, SLIGHTly used, $65. F. A. RAUCH & CO., 410 S. Market.

MONROE HAND CALCULATOR, 8 COLUMN latest model; must be perfect order; state age and price. Address K O 2, Tribune.

OFFICE FURN. FOR SALE. WESTERN Teacher Exchange, Rm. 345, 122 S. Mich.

FAN, CEILING, 4 LARGE BLADES, D. C. $20. F. A. RAUCH & CO., 410 S. Market.

DOUBLE FLAT DESK, ROLL TOP, AND other office devices. 117 N. Market.

NEW FLAT TOP OFFICE AND TYPEwriter desk cheap. Sheldrake 0233.

FOR SALE—NO. 12 REMINGTON TYPEW. exc. cond., $27.50. Rm. 1351 Otis Bldg.

FLAT TOP DESK FOR SALE CHEAP. Phone Franklin 0315 week days.

DANCING SCHOOLS.

NATIONAL ACADEMY ENTIRE 2D FLOOR AUDITORIUM BLDG. 24 SPECIAL LESSONS, $5. LADY AND GENT. INSTRUCTORS. 10 PRACTICE DANCES, $1. PARTNERS FURNISHED. INSTRUCTION 11 A. M. to 12 P. M. DAILY. CONGRESS L STA. AT DOOR 431 S. WABASH. WABASH 6561.

REFINED LADIES AND GENTLEMEN interested in adv. Ballroom Dancing may join Mon. Ev. class held in beautiful ballroom of exclusive Gold Coast apt. hotel, nr. Drake —latest steps, poise, technique, social practice, Spanish Fiestas, roof garden parties. Also priv. less.; ref. required. Address Dancing Master, Suite 2008, 40 E. Oak. Apts. Scholarship free to model type ref. young lady to become exhib. partner Soc. D.

Kandler Dancing Academy 162 N. STATE-ST. PH. STATE 6658-6966. Ballr. class and reception Sun., 4-6. Also Wed., Fri. eve. Tango and waltz night, Wed. Priv. lessons, ballroom or stage at any time. TAP DANCING. WILLIAM MORROW. Ballet, Adults and children. Frances Dow.

DANCERS. Why study with an ordinary dancing school? Jo Keith, Chicago producer, can save you years of study. Personal training. Acrobatic, tap, ballet, etc. 6 E. Lake.

CHICAGO ACAD'Y DANCING School for beginners. Daily. One private lesson, $1. Special course, 28 lessons, $5; 12 lessons, $3. Lady and gent. instr.; orchestra nightly. 400 S. State-st., 6th fl., Childs Bldg.

BALLROOM DANCING SCHOOL FOR BEginners, largest in city; priv. lesson, 75c; 10 priv. lessons, $5. Lady and gent. instructors. Open daily, 2-8:30 p. m. State Congress Dancing School. 525 S. State-st.

COMPLETE STAGE TRAIN.; 5 LESS. TAP, clog, acrobat, ballrm. dance, $5. Theatre Dance music, stage shoes and taps for sale. 24 E. Van Buren, Rm. 7. Web. 2443.

MISS BETTY CARL. Learn in private to dance correctly. 827 Lyon & Healy Bldg. Call Webster [illegible].

MARQUETTE DANCING SCHOOL, [illegible] Cottage Grove. Plaza 3434. Private practice lessons. Lady and gent instrs.

ALL STAGE, BALLROOM DANCES; EXpert instr.; lesson $1, private. Walsh Studio, 339 S. Wabash. Har. 1207. Est. 1898.

TERESA DOLAN DANCING SCHOOL, 1208 E. 63d-st. Private lessons day or eve.

LOOP STUDIO, PRIV. DANCING LES. [illegible] 6 for $5. 14 W. Wash. R.1114. Dear. [illegible]

PENSIONS.

ACT OF MAY, 1920, ENTITLES SPANISH [illegible] Philippine soldiers, sailors, and their widows and children. Write MILO F. STEVENS & CO., Attorneys, 900 F-st., Washington, D. C.

REAL ESTATE FOR SALE.

CENTRAL.

OFFICE BUILDING
NEAR NORTH SIDE.
4 story, brick, modern, mill constructed; 10,000 sq. ft. Excellent light, sound physical condition. Large lot, partially vacant. East of Michigan-av. on important interconnecting boulevard. Bus service at door. Price $250,000. Terms.
McMENEMY & MARTIN, Inc.
Wrigley Bldg., North. Superior 1131.

N. MICHIGAN-AV.
40 ft. frontage, improved with 4 story fireproof constructed bldg. Interior very fine. Ideal location for furrier, antiquer dealer, etc. to own quarters in exclusive shopping dist. This is a rare opportunity. Principals furn. complete information. [Hutchinson.]
McMENEMY & MARTIN, Inc.
Wrigley Bldg., North. Superior 1131.

Near World's Fair Site.
Fine corner on 22d-st., only 1 block from main entrance to World's Fair grounds; low price; terms; will sell, lease or improve.
GEORGE F. ILIFF & CO.,
2446 South Park-way. Calumet 5476.

FOR SALE—NORTH CENTRAL BARGAINS.
N. Dearborn, 50x150, brick imp..$85,000
N. Clark, 57x150, brick improved... 72,000
N. Dearborn, 70x150, brick impr....120,000
N. La Salle, 50x150, brick impr...... 65,000
CROWE BROS. & CO.,
Dearborn and Chicago. Superior 3700.

WALTON-PL. BARGAIN.
East of State; nr. Drake hotel; 20 rms., brick, owner leaving city, must sell quickly; no reasonable offer refused; opp. to get close in holding at great sacrifice.
W. J. BOYD & CO., 149 N. DEARBORN-ST.

S. E. Cor. Division-Franklin-sts., 100x50, having 100 feet on Division-st., 1 block east of elevated. Opportunity for future development of the near North Side. Address C 158, Tribune.

State, Near Chicago-av.
Watch Chicago-av.! We have 50-78x118 ripe for impt. Get our spec. price for imm. sale. WHITESIDE & WENTWORTH, 8 S. Dearborn.

FOR SALE—1022-26-28 N. DEARBORN-ST., 75x180, good rental on old improvements, ready for immediate development. Mr. Bradford.
H. O. Stone & Co., Excl. Agts., 6 N. Clark. Franklin 5600.

FOR SALE—5,485 SQ. FT. ON DELAWARE-pl., bet. Mich., Seneca, at $22 sq. ft.; adjoining the Mich.-Del. and Chestnut Realty Trust property, and half block from new Palmolive Bldg. S. Levy, Drake Hotel.

FOR SALE—AT BARG., 1140-44 S. HALsted, 100 ft. from corner Roosevelt-rd., 72x100; improved; all rented; income $12,000; corner, alley; quick sale wanted; make offer. Monroe 3303.

FOR SALE — RUSH-ST., COR. STRATEGIC intersection, 1 blk. N. Mich.-av.; old brick, suit. to remodel; bargain, $75,000.
CROWE BROS. & CO.,
Dearborn and Chicago. Superior 3700.

FOR SALE—DEARBORN, S. W. COR. ELM, 3 sty. brick and stone, remodeled, in perfect cond.; for office or club; can be bought at ground val. PRUSSING & CO. Sta. 7190.

FOR SALE—WABASH-AV., NR. 12TH-ST., 11,000 sq. ft., ripe for improvement; price right; would build for responsible tenant. Address C G 492, Tribune.

FOR SALE—55X100 FRANKLIN-ST., VAcant; nr. Chicago-av.; will sacrifice for $375 front ft. for quick sale. Address C G 494, Tribune.

FOR SALE—54X100 FT., ORLEANS-ST.; ideal for small mfg. bldg. Smash out price of $400 per ft. Address C G 469, Tribune.

FOR SALE—MUST SELL LOT AT 310 W. Ontario-st.; 25 ft. x 100 ft.; cheap. Address G Y 592, Tribune.

FOR SALE OR EXCHANGE—MY EQUITY of one sixth in Clark-st. property. Bargain. Terms. Address B 161, Tribune.

APARTMENTS—SOUTH SIDE.

3 FLAT SNAP.
7738 Hermitage, 3 5's and enclosed porches, elec. refrig., large rms., and very light 2 car gar., alley and street paid for. Rental $3,050, cash, $25,500.
AUGSPURGER.
ELBERT E. ELMORE & CO.,
7841 S. Ashland. Tri. 5803.

8 APT. BLDG. COR.,
1300 W. 57TH-ST.
Here is a wonderful proposition. New bldg. 100% rented. All 4 rm. apts. Roll-away beds, showers, arched doorways, etc. Subject to 1st mtge. only.
J. R. BARTH, Owner,
1300 W. 57th-st.
NORMAL 4330.

SICKNESS COMPELS OWNER TO SELL
6 apt. cor. bldg., 3s and 4s, on 50x125 ft. lot; nr. 3 lines of trans., good stores, schls. and churches; straight 1st mtg.; will accept bond or mtg. paper as down payt. Phone Vinc. 6000, MR. WELCHES, for inspection.

6 APARTMENT BARG.
Will sell at 5½ times rent; 8 rooms, 2 baths; 6 car garage. Will trade for 2 flat or bungalow. Call Jameson, Wentworth 8340.

CHATHAM FIELDS
Modern 3 apartment, 5 rooms each, inclosed rear porches; breakfast nooks; Frigidaire; non-resident owner anxious to sell; small amount cash will handle. 8220 Eberhart-av., 3d apt.

CHICAGO'S FINEST
40 apart., nothing like it in city. Bldg. not finished, 100% rented. Too see it will arouse your interest. Location 104th-st. and Wood-st. For inform. call Bev. 5296-5196.

3 APT., $24,500.
NR. 67TH AND STONY ISLAND-AV.
1 blk. to I. C. sta., surf., bus line and Jackson Park; 6 rm. apts.; rents $90 each; large, light rms; $7,000 cash needed, balance to suit. Call MR. FOY, Midway 6002.

74th-pl., Nr. Stony Island-av.
2 apt. bldg., 5 yrs. old and 2 car gar. Business out of state necessitates quick sale. SEE IT and make a proposition. [O'Brien]. 6902 Cornell-av. Hyde Park 3252.

FOR SALE—NEW, MODERN 2 FL. APTS. one 5-5 and one 6-6 room; canvased walls; tile bath; elec. refrig.; 2 car br. gar.; ½ blk. E. of Stony Isl.; will take vacant in trade; owner on premises, 1637-39 E. 85th-st. Radcliffe 3286.

24 APTS.—WANT OFFER.
N. E. of 71-st. and Jeffery; modern, fully rented; reas.; $18,500 per yr.; one mtg. $85,000 6% 7 yrs.; accept, small trade and cash. Must sell. Own. Address D 92, Tribune.

New Chatham Fields 3 Apt.
8223 Evans-av., 10 minutes' walk to I. C. electric; 6 rooms, two baths, Gen. Elec. refrigeration; rent $4,500. Owner, 2d flr.

FOR SALE—$1,000 CASH, BAL. TO SUIT, buys 2 5-rm. flat bldg.; location, 328 E. 25th-st.; hot water heat; elec.; hardwood trim; will trade for clear vacant in good location. Apply 3622 S. Michigan-av.

WILL SACRIFICE
2 flat brick, 5-6 rms.; glazed porches; 1 car frame garage; steam heat; $2,000 cash will handle. 6718 S. Marshfield-av.

JACKSON PK. HIGHLAND
6 apt., 6 rms., 1 bath; ex. lav.; clear; terms to suit; $58,000. J. C. Wilkinson & Co., Inc., Radcliff 3440, 8010 Cottage Grove.

WIDOW MUST SELL
New 3 apt. on Langley nr. 82d; 6 rooms each; 3 car garage; rental $4,050. Priced right for quick sale. Oak. 0733.

FOR SALE—90 APTS., 2S, 3S, 4S, 5S, 6S and 7s; near in S. S.; an inc. $45,000; 1st mtg. $70,000, run 10 yrs., 6%. Exceptional buy; $25,000 cash, bal. to suit. Apply 3622 S. Michigan-av.

FOR SALE—OR EXCHANGE—N. W. COR. 71st and Eggleston, 60x125; 12-5 room apts.; mtg. $48,000. Want smaller for $12,000 equity. Address C 321, Tribune.

NEW 6 FLAT—NEAR R. I.
Elec. ref., tile walls in bath; all rented; will exchange. Mr. Colomb, Cedarcr. 1600.

FOR SALE—13 APTS., WOODLAWN, NEAR I. C., Jackson Pk. Rents $10,000. Will take $25,000 cash for equity. Might consid. trade for 3 apt. Address A B 196, Tribune.

FOR SALE—2 FLAT BRICK, $10,500; 5-6 rooms; enclosed rear porches; furnace and stove heat; 1 car garage; by owner. 7218 St. Lawrence-av.

FOR SALE—6 FLAT FOR $35,000; RENTS over $6,000; shows 12 per cent clear; no trades; finest location in Woodlawn. Address A H 129, Tribune.

FOR SALE—NEW SOUTH SHORE 3 APT. Near 79th and Stony Island. Lot 35x125. $1,500 cash will handle. Address G F 551, Tribune.

FOR SALE—2 FLAT 5-4 RMS., NEARLY new, slp. pchs., stm. ht., 2 car garage; small down paymt. 7324 St. Lawrence-av.

FOR SALE—2 APT. BRICK, 6-6 RMS., 2 car brick gar., h. w. heat; Yates-av., nr. 79th; lot 37½x125. Owner, Regent 1545.

FOR SALE—WOODLAWN 3 FLAT, NR. 63D; nice home; well financed; pr. low, $3,000 cash. Mrs. Hartford, Fairfax 0622.

FOR SALE—7,300 BLACKSTONE, 4 APT., 2 blks. I. C., blk. cars, stores; rent $3,120; pr. $16,500; eq. $5,000 cash. Fairfax 9338.

FOR SALE—2 FLAT FRAME, 5 AND 6 rms., 2 car garage; good cond. Pr. $7,500. Call 2832, 12114 S. Lowe-av.

FOR SALE—SOUTH SHORE 3 APTS., 6 rooms; Frigidaire; must sell; owner leaving city. Call Saginaw 7258.

FOR SALE—6 FLAT, 53 ROOMS; ALL FURnished; price $31,000. MRS. ROSE, 6132-34 Prairie-av.

FOR SALE—NEW MODERN 3 FLAT, SIX rooms, 2 baths; Chatham Fields; bargain. 7939 St. Lawrence-av.

FOR SALE—2 FLAT FRAME, 4-5 RMS.; 75 ft. lot; furn. ht.; gar. income prop. Will trade for country. 7739 Avalon-av. Chgo.

FOR SALE—BRICK 2 FL., STOVE HT., 6-6; nr. 66th-Union; $8,000. 6552 Union.

FOR SALE—NEW FOUR FLAT, BUILDER. 9221 Prairie-av. Triangle 8966.

FOR SALE—6844 OGLESBY-AV., 7 RMS., 3 baths; new, ideal 3 apt. home.

FOR SALE—2 FLAT, MOD., 5-6 RMS.; STM. ht.; rt. $62.50. 6541 Justine-st.

FOR SALE—SACRIFICE 3 FLAT MODERN bldg., 6 rooms each. Englewood 8042.

BARGAINS.
Three flat, near 80th and Ellis-av., 5 rms., tile wall baths, showers, mechanical refrigeration. Need $2,800 cash.
Four flat, Park Manor, 5 rooms each. Price $26,000. Need $4,500.
Six flat, near Jackson Park, 5 room apartments, electric refrigeration. Need $7,500.
New eighteen flat, near 81st and Cottage Grove. Rents $14,000 year; electric refrigeration. Need $10,000 or consider 3 or 6 flat in trade.
GLATT & PRICE,
6827 Stony Island-av. Dorchester 8800.
8026 Cottage Grove-av. Vincennes 6920.
2450 E. 79th-st. Regent 3300.

4 FLAT BARGAIN
7943 S. Ada-st.; 2-4 rm. apartment and 2 6 room apts.; just refinanced for 5 years; cash or small trade for equity.
GLATT & MOLNER
2612 S. MICHIGAN-AV.
Calumet 3600.

$150,000 WORTH
OF REAL SOUND EQUITIES
in 3 well located HYDE PARK apt. properties due for enhancement in value because of WORLD'S FAIR, NEW OUTER DRIVE, etc.; nicely financed, insurance and bank mtges.; splendid renters; yearly income $135,000; bldgs. A1 physical condition. Will sell for cash or trade for choice close-in farms or ripe vacant south of 47th and east of Cottage Grove. [No subdivision property.] Address H A 111, Tribune.

HOTEL APARTMENT.
At a bargain; 4 story hotel apartment; 42 units; $44,000 income. Will sell at reasonable terms. Subject to one mortgage. Will take back second or will consider partnership. Or trade for good apartment vacant. Building will be ready for occupancy May 15. Located on Kenwood near 56th. Sylvan Engineering Co., 228 N. La Salle. Dearborn 2749.

SMASH OUT PRICE.
SOUTH SHORE 3 APT.
Modern bldg., cont. 1-5 and 2-6 rm. apts., encl. slpg. pches.; elec. refrig.; garages; loc. close to parks and I. C. exp. sta. Rental $3,600 yearly. For quick sale, price only $26,500. Terms.
SOUTH SHORE INVESTMENT CO.,
2547 E. 75th-st. Mr. Curry. So. Shore 8173.

IN BEVERLY HILLS.
New 2 flat brks.; oct. frt., 5-5 lge. rms.; glzd. slp. pchs.; stone firepl.; gas stove, elect. refrig.; steel constr.; plstrd. bsmt., ceiling; Redjacket steam boiler; lots 37 and 53 ft. wide; room for side drive; 1 blk. R. I. depot; $15,500, with $2,500 cash, bal. e. z.; cons. trade on small or vacant; drive out to 8928-38 S. Hermitage-av. Cedarcrest 0901.

CHATHAM FIELDS 2 FLAT.
Nr. 80th-st. and St. Lawrence-av. 5-5 rooms, and glazed sleeping porches; fireplaces, bookcases, buffets. Lot 30x125; 2 car brick garage. Alley paved and paid. Bargain for quick sale. $15,750.
McKEY & POAGUE,
7904 Cottage Grove-av. [Coonrad.] Tri. 5060.

OWNER MUST SACRIFICE
3 apt.; 8015 S. May-st.; 5 rooms, glazed sleeping porch, 3 car garage, lot 32x125, within 2 blocks of public high school and parochial school, 1 blk. from car line; N.-S.-E.-W. Shown by appointment only.
McKEY & POAGUE,
2100 E. 71st-st. [Hagan.] Plaza 2100.

WOODLAWN 3 APT.
Only $2,000 cash, balance like rent. 1-5 and 2-6 rms.; on University-av. north of 63d. 2 car garage.
McKEY & POAGUE,
1172 E. 63d-st. [McCabe] H. P. 8100.

SOUTH SHORE COR. 2 APT.
Good buildings; 5 rooms each. Sell cheap. Take small amount of cash and make very reasonable terms. No trade.
ED. H. BURKE & CO.,
8711 S. CHICAGO. SAGINAW 2801.

CLEAR 18 APT. BARGAIN.
N. W. cor. 68th and May; brk.; stove htd.; good cond.; 4s and 5s; rental $8,500; take 2 or 3 flat in trade; will finance to suit owner; cut price for quick sale; an attractive oppor. for some one. D. J. O'Connor, 10 S. La Salle-st. Franklin 4465.

NEW 19 APARTMENT.
S. W. Cor. 82d and Ingleside; ace high loc. 2 blks. I. C. sta. and shopping; 3s-4s-5s; 100% rented. All newest features; very attr. bldg.; save $15,000 from bldr. at less than 6½ times rental, no conc. Hauptman, 8200 Ingleside. Stewart 5933.

WILL SACRIFICE
Beautiful 3 flat, 6 rooms, 3 car gar. Best location in Chatham, 8217 Langley. Newly decorated. Excellent condition. Price less than cost, $27,500. No trades.
INLAND CONST. & REALTY CO.,
8032 Cottage Grove. Radcliffe 0100.

3 FLAT BARGAINS.
47th-Evans, 7-8-8 rms., steam, elec., oak flrs. $3,500 buys equity; mtge. $6,100. 46th blk., Langley, $2,000 cash. Price $13,500. Newly financed, rebuilt from bsmt. to roof. See HOBBS & GRUBB, 446 E. 47th-st. Atlantic 4610.

Beau. Groveland Pk. Barg.
3 flat, 5 rms. each, extra lav. and toilet; modern, and 2 flat frame on 70 ft. of ground. $20,000 with $5,000 cash and 1st mtg. of $15,000, 5 yrs. straight 6%. Motz. L. M. Smith & Bros. Drexel 4710.

FOR SALE OR RENT—10 NEW 2 FLTS 6-6 and 5-6 rms., brick and terra cotta trim, tile bath, electric refrig., 2 car brick gar., lots 30x125; Kingston-av., between 87th and South Chicago-av.; price for 5-6, $16,300; price for 6-6 rms., $17,100, with 2 car brick gar., $18,000. Agent on premises.

MUST BE SOLD TODAY
My modern 2 flat, 3 years old; large rms.; slp. porches; 2 furnaces; st. paved.; 2 car gar.; fine schools, churches; best offer takes it. See owner Sunday, 1 to 7 p. m. 9111 S. Phillips-av. Tel. State 7547.

HIGH GRADE 3 APT.
Nr. Jackson Pk., 6 rms., 2 baths and heated garages. Lot 43x125 ft. Rental $150 ea. Price $45,000.
J. L. HESS.
2257 E. 71st-st. Mid. 0050.

TWO FLAT,
Near 77th and South Park-av.
Need $1,000 cash.
See Mr. Barger.
8026 Cottage Grove-av.

FIND OUT ABOUT THIS
AVALON HI-LAND 3 APT. BARGAIN.
3 5s; glazed porches; electrical refrigeration; cash $2,500; might take small trade. Saginaw 8173.

$1,000 DOWN TAKES
2 apts., 5-5 rms., sleeping porch, 2 car garage; south of 79th, nr. South Park, nr. school and church; a bargain; no brokers. Address F Y 64, Tribune.

FOR SALE—MODERN BRICK 2 FLAT, 6 and 5 rooms and sleeping porches; 2 car garage; 2 blocks from 103d I. C. depot and No. 4 car. Owner must sell; bargain for part cash. Phone owner, Commodore 0728.

SOUTH SHORE APT.
6 rms., tile bath, el. ref., met. weather strips, nr. churches, schools, shop. dist.; a real barg. Small cash. REGENT 4931.

7642 CORNELL-AV.
3 apt., 5-5 rms., sun par., slp. pch., 2 car gar.; lot 33 ft.; vacuum heat, elec. refr.; deal with owner and save comm. Roberts.

FOR SALE—6 APT. BUILDING, JUST BEing completed; lot 50x160; 6-5s; elec. refrig.; all rented. Price $43,500; near 72d and Michigan. Might take small trade. Call Saginaw 8173.

REAL HOME—INVESTMENT.
South Shore 3 apt., 6 rooms at $110 each. 3 car garage. Imp. pd. One mtg. 4 blks. to I. C. Owner needs cash. Plaza 0090.

$975 CASH,
bal. to suit, buys 3 ft. brick, 1414 E. 70th; h. w. ht.; 3 car gar.; I. C. ry. Owner 2d.

2 FLAT BRICK.
6 and 7 rooms; 50 ft. front; steam heat; electric. Triangle 2988.

FOR SALE—BARGAIN.
New 6-6 rooms; steam heat. 6714 Sangamon-st.

SOUTH SHORE
2 flat brick, 5-5 rooms, garage, 37½x126 ft. lot. 7300 Bennett-av.

FOR SALE—FOR QUICK SALE, WILL SACrifice my equity for 50% of value in 2 flat on Escanaba-av., 4 car brick garage. Address E J 310, Tribune.

FOR SALE—$950 BUYS MY EQUITY OF $3,500 in 2 flat bldg. with sun parlor and sleeping porches on Chauncey-av. Address E J 317, Tribune.

FOR SALE—2 FLAT BRK. BLDG., 6 RM. apts., 2 car gar., new nghbd.; sd. trans. 9010 Justine-st. Stewart 9297.

FOR SALE — $2,500 BUYS MY $8,500 equity in dandy 3 flat brick on Justine near 82d st. Address E J 308, Tribune.

FOR SALE OR TRADE—NEW 3 APT., South Shore; 6 r.; 2 baths; gar.; $5,000 cash or vacant. Address C 388, Tribune.

FOR SALE—15 FLATS, STOVE HT., NR. Lake Park and 37th; rent $4,000; price $25,000; terms. Address C 173, Tribune.

FOR SALE—2 FLAT BRICK, 5-5 ROOMS, steam heat; lot 32x125; small payment down; 2 years old. 8225 Throop-st.

FOR SALE—BEST 2 FLAT BUY ON S. S.; h. w. ht.; lot 45x125; clear; close to schls., churches and trans. Tri. 6210.

FOR SALE—NEW 6 FLAT; ALL RENTED; tile bath; refrig.; garages; 1 mtge.; nr. schls. and trans.; low price. Tri. 6212.

FOR SALE—NEW, HIGH GRADE 2 FLAT; 6 and 6 rms.; oct. front; tile bath; lot 35x125; paved alley. 8226 S. May-st.

FOR SALE—COR. 6 FL., BARG.; 1 MTGE.; all rented; close to 79th and Ashland; leaving city; will sac. Tri. 6212.

FOR SALE—7640 VERNON-AV., 2 FL., 4-5 rms., h. w. ht.; glas. pch. Will sell cheap.

FOR SALE—7315 RHODES-AV., 2 FLAT, 5-6 r.; glzd. pchs.; 2 car garage.

FOR SALE—2 FLAT FR. 4-5; FURN.; 50 ft.; 2 car gar.; $9,000. 7314 Langley-av.

FOR SALE—3 FLAT BRICK; NR. L. SURF., bus; sacr. 6444 Stewart-av.

FOR SALE—6341 S. RACINE; 4 APT.; 3 stores; owner. Beverly 4749.

FOR SALE OR TRADE.
New 36 apt., electric refrigeration, tile bath, near the lake, on Hyde Park-blvd.; trade equity for high class vacant.
Bungalow, South Shore, 6 rooms, 2 car garage; trade equity for new 3 apartment, 6 rooms.
3 apartment, Jeffery-av., near 79th. Will trade equity for 6 apartment or house. South Shore.
ED H. BURKE & CO.,
Saginaw 2801. 8711 S. Chicago-av.

NEW AVALON 6 FLAT
100% rented long leases; canvased walls, elec. refrigeration, crystal fixtures, tile baths, and kitchens, etc. Will accept your equity as down payment. Bldg. at 8139-41 Ellis-av.
GLATT & MOLNER,
2612 S. MICHIGAN-AV.
Calumet 3600.

BRICK 3 APARTMENT.
453 W. 61st-st. Steam heat, 7-8-8 rooms; clear white oak floors and trim, spacious and light rooms; artistically decorated and in finest condition. Just a step off Normal-blvd., convenient to L station and other transp. Large lot 37x121 to paved alley. Always rented to high grade tenants. First time on market. Price $17,500; clear of incumbrance.
Whitley & Co., 215 W. 63d. Went. 0578.

HYDE PARK 3 APT.
KENWOOD-AV.
TWO BLOCKS UNIVERSITY OF CHICAGO.
DETACHED ON 35X175 FT. LOT.
9 ROOMS—2 BATHS.
3 CAR GARAGE.
INCOME $4,300.
CLEAR—DANDY TERMS.
TO CLOSE ESTATE—$26,500.
CARROLL, SCHENDORF & BOENICKE, INC., [McCauley], Dorchester 6200.

TO SETTLE ESTATE.
6 APT. BLDG. PRICED 5 TIMES GROSS RENTAL.
Consisting of 4-7 rm. apts., and 2-6 rm. apts. in good location, nr. Chicago university and Midway; one block to I. C. sta.; lot 50x125; smashing out for cash; 1st mtge. only $9,000, 3 yrs. straight, 6%. Call Johnson.
CARROLL, SCHENDORF & BOENICKE,
2104 E. 71st-st. Fairfax 6410.

TODAY'S BEST BUY.
New 6 apt. bldg.; Chatham Fields; 6 rms.; 2 baths; col. tile walls; showers, elec. refrig. All large, light rms.; 7 closets in each apt., including large cedar closet, canvas walls, elaborate elec. fix. and hardware; copper downspouts; metal wea. strips, etc.; 6 car garage; due to reverses in family, will sell at a sacrifice. Accept cash and good mtge. paper. Bonthron. Triangle 6012.

FOR SALE— REAL BARGAIN.
7412 STEWART-AV.
2 APART. BRICK. 2 CAR GARAGE. STEAM HEAT; 35 FT. LOT; ALL ROOMS LIGHT. BUSINESS REVERSES COMPELS SACRIFICE AT $12,500; ONLY $2,500 CASH. 2 BLKS. TO ROCK ISLAND STA. AND HAMILTON PARK.
BLACKFORD & KUSSMAN,
752 W. 69TH-ST. NR. HALSTED.

MUST SELL
3 FLAT
8044 ELLIS-AV.
100 per cent rented. Can handle with $3,000 cash. R. E. SEIP, Triangle 10462.

25% NET ON $10,000
invest. Select colored tenants in my 9 apt. Sun parlor. 4, 5, 6 rms. New white enamel gas ranges and ice boxes. lg. rms., beau. decorations throughout. This bldg. will loop NEW 10 yrs. hence. Financed to pay for itself. Best transp. Rand. 1907. Address C F 96, Tribune.

BARGAINS—3 FLATS.
5624 Michigan, small down payment.
5810 Calumet, $1,000 down.
4743 St. Lawrence, $1,000 down.
2 flats, 6500 Evans, $1,000 down.
W. H. RILEY & CO.,
103 E. 47th-st. Drexel 5868.

A 6 FLAT.
In the University of Chicago dist.; less than 6 times annual rental; 6 rms., 2 baths; sun parlor; 5 garages; paved alley; no assessments; annual income $7,800; price $45,000; may consider small trade with cash. Call Pullman 8462 or Commodore 0333.

BEVERLY HILLS 2 APT.
New building; canvased walls, Frigidaire, sleeping porches; tile baths; side drive 2 car brick garage. Must be seen to be appreciated. Rental guaranteed. Open all day.
2305 W. 91ST-ST.
Or call Frost, Hyde Park 8512.

BUILDER OFFERS
12 APT. CORNER.
JUST BEING COMPLETED.
N. E. COR. 81ST AND DOBSON-AV.
12-4's, in-a-dor bed, electrical refrigeration. 100% rented. Income $9,720. No concession. $10,000 cash. Call Sag. 6220.

NEW 9 APT.
N. E. Corner 8200 Chappel-av., all 4 rms., canvass walls, tile bath, G. E. refrig., 100% rented, yearly rental, $7,700. Open Sunday. Owner and builder, Joel Norman, 7921 Euclid. South Shore 7861.

PRICE REDUCED $3,000.
OWNER MUST SELL.
Modern 3 apt., 5-6 rms., sleeping porches. Garage. 30 ft. lot; near I. C.; street car. Bus transportation, stores and schools. Ph. Vinc. 8002 [Welches] for inspection.

NEW 2 FLAT.
5-5 lg. rms., glzd. slp. pchs., elect. firepl., steel constr., all rms off hall; steam heat; 2 car gar. The owner of 6636 Rhodes-av. will show. Hrs. after 5 p. m., all day Saturday and Sunday.

5 TIMES RENTAL.
30 apts. Kenwood near I. C. 5 and 6 rooms; Frigidaire; small 1st mtge.; $40,000 cash can be had when refinanced; might take smaller improved property as payment instead of cash. Address C G 455, Tribune.

MUST LEAVE CITY.
6-6 apts., all rooms off hall, well adapted for hotel and kitchenettes; 4 car, stm. ht. brick gar.; all rented; new mtg., 5 yrs. Priced to sell. Must be seen to be appreciated. Exc. trans. Call owner. Lawndale 3324.

CHATHAM 3 APT.
Just completed, 5 rms. and slpg. pchs., colored tile baths, elec. refrig., canvas walls, strictly modern features throughout; 2 apts. rented. A real buy at $26,000. Owner on premises all day Sunday. 8141 Prairie-av.

2 FLAT BARGAIN
Will accept $2,000 cash for 5 rm. 2 flat, with 3 car side drive garage, nr. R. I. and surf. trans. Call Beverly 5477 for full particulars.

South Shore Park 3 Apt.
7624 Essex-av., English bas., 5 lg. rms., sun pch., slp. pchs.; 6 rm. eff.; elec. ref.; 5 min. I. C.; bargain. Owner, 1st apt. So. Shore 3306.

TO CLOSE OUT ESTATE.
SOUTH SHORE 6 APT.
6 large rms., 2 tile baths, elec. refrig., at 6 1-3 times rental. FRANK A. MULHOLLAND CO. Republic 3200.

FOR SALE—2 APT. BLDG., 5 AND 5, SUN parlor, screened and glzd. slp. pchs. 7150 Wabash. Make offer; reasonable terms. Wade F. McNamara, Randolph 0013. Vincennes 2220.

Best Loc. Chatham Fields.
3 flat, 6 lge. rms. and brk. slp. pch., oak throughout, tile bath, 40 ft. lot. Owner, 7952 Langley.

7823 CONSTANCE-AV.
High grade two apartment, 2 car brick garage, will consider South Shore vacant or mortgage paper. Dorchester 6516.

FOR SALE—9151-53 S. LOOMIS-ST., JUST completed, 6 apartment, all 4 rms., inador beds, latest features; 100% rented; cash $5,000. Owner. Bev. 2355.

2 FLAT BARGAIN.
Brk. 2 car gar., stm. ht., 6-7 rms.; make offer. 6041 Vernon-av. Owner. Mid. 4427.

APARTMENTS—S. W. SIDE.

2 Flat—Special Sacrifice.
SUN PAR. BRK. BLDG. ONLY $10,500.
Like new; wonderful cond.; 2 bedrooms each flat; individual htg., wide lot; must sell; easy terms. Open to inspect Sunday 1 to 4 p. m. 5532 S. Rockwell-st.

NEW MOD. 12 APT., 1 MTG.
Contractor will sell or trade for vacant ripe for immediate bldg.; iceless refrig., in-a-dor beds, tile baths; brokers co-operate. Address E K 562, Tribune.

4 Flat Building, $20,000.
Near 58th and California; 2-3 and 2-4 rm. apts., all rented; income $2,370 per yr. Owner must sell for cash. Only 1 mtge. on property. No trade. Spain, Republic 3200.

FOR SALE OR TRADE.
2 flat, 5-5, new, with glazed in sleeping porch, beautifully decorated. Just off of 63d-st. Also have a 2 flat, 6-6. See owner, 6315 S. Kilpatrick-av.

MOVE NOW—NEW 2 APT.
at 3513 W. 63d-pl., beautiful apts., bungalow plan; large yard; will sell at a bargain. Call owner, Dorchester 5892.

MOVE NOW—NEW 2 APT.
at 3513 W. 63d-pl.; beautiful apts., bungalow plan; large yard; will sell at a bargain. Call owner, Dorchester 5892.

FOR SALE—NEW 2 FLAT, 5 ROOM EACH, hot water heat; oak floors and trim; tile bath; responsible party can make own terms. 4626 S. Homan-av., ph. Nolan, Forest 1602.

FOR SALE—2 FLAT BRICK, 6 AND 6; HOT water heat; oak trim, closed porches, 2 years old, 2 car garage; terms reasonable; bargain. 5538 S. Albany-av. Call Sunday.

MARQUETTE MANOR 2 FL.
5930 S. Rockwell, 5-6 rms., glazed porch, St. h. gar.; barg., $13,500. Owner. Pros. 1872.

FOR SALE—BARGAIN, $13,000, NEW 2 flat, 5 rms., electric refrigeration, oak trim. $5,000 cash. 3217 W. 62d-st. Prospect 7960. Owner.

APARTMENTS—NORTH SIDE.

FOR SALE—2 FLAT, 6-6 RMS.; 2 CAR gar.; pr. $9,000. 3234 Melrose-st.

French Norman 6 Apt. Bldg.
6 rms., 2 tile baths, 7400 block N. Hoyne-av., between Howard and Birchwood. This de luxe 6 apt. bldg. is located on a block of ARTISTIC 6 apt. bldgs. The ONLY one of its kind in the city. CANVASED walls, painted and stippled OLD IVORY. All woodwork and specially made doors tiffanized. Third floor living rooms have STUDIO ceilings, beamed. PEACH TILE walls in main bath, GREEN TILE in maid's bath. TWO SHOWERS COMPLETE. THE KITCHENS ARE A DELIGHT TO EVERY WOMAN THAT VISITS THESE APTS. White TILE with GREEN trim and the most massive GREEN STEEL kitchen cabinets made. STEEL ironing boards and refrigerators equipped with FRIGIDAIRE. Can be purchased on low terms with $10,000 cash. Apts. rented 2 yr. leases. $150 per mo. Lot 58x140. 5 car brick garage.
In this entire block we have only 5 apts. for rent for May 1st occupancy. Tenants desiring to rent a de luxe apt. will get the equivalent of a $250 apt. on the north shore for only $150.
KENNETT CONSTRUCTION COMPANY,
1159 1st Nat. Bank bldg. Dearb. 2839
2029 Jarvis-av. Sheld. 0923

FULLERTON-PKWY.
Very attractive 3 apt. bldg. English basement. Each apt. has 5 rms. South front, 2 car garage. Close to park. Owner leaving city and will sacrifice. [Groth.]
McMENEMY & MARTIN, Inc.
Wrigley Bldg., North. Superior 1131.

READ THIS!
Only 2 blocks to Norshore theater; 2 fl. tr.; 2 car gar.; oil burner, etc.; rental $2,040; lot 32x150; hotel zone; ground value $700 p. f.; 1st mtg. $10,000; to close lg. transaction will sell immediately for $16,900; it will pay you to investigate.
H. R. McROSE & CO.,
7301 N. Western-av. Rogers Park 7234.

REAL BUY
1 store, 5 apts., all 4 rms., 2 car garage; stove heat; income $2,880; price $18,000; cash, $3,000.
HEY & RADACK,
3941 N. Ashland. Graceland 7006-7027.

FOR SALE OR TRADE.
KENMORE-AV., 5800 BLOCK.
6 apt., 4 6s and 2 5s. Garages.
LOT 60X150.
1st mtg. $30,000, 5½% straight. Want clear vacant, small business property, old improved or a residence, and take back a straight 2d mtg. to fit a deal.
PRICE $75,000.
HENRY REICHARD, Exclusive Agent,
2847 N. CLARK. LAKE VIEW 4040.

TWO 6 APT. BLDGS.
Eight 6 rooms and four 7 rooms, 2 baths; side garages; 100x130 ft.; 1 block lake. Widow must sell at bargain. Call
HENSEL-COFFMAN CO. [SCOTT].
LAKE VIEW 7633.

3 APT. BUILDING.
7 rooms, 2 baths, 3 garages. East of Broadway on Roscoe-st. Owner must sell because of leaving city. Call
HENSEL-COFFMAN CO. [SCOTT].
LAKE VIEW 7633.

NEW, HIGH CLASS 3 APT.
3 large 5 rooms, sleeping porch. Stall showers, tile kitchen. Frig.
6424 N. FAIRFIELD.
OPEN FOR INSPECTION.

6 APT. BARGAIN
$7,500 cash necessary; best buy on North Side. Building fully rented; modern, well financed, near L, schools and shops. Must sell at once. Mr. Trent, Hollycourt 2300.

For Sale or Exchange.
North Shore-av., corner, 18 apart., 3 fives, 15 fours; inc. $15,810; nets $6,000; 1 mortgage only; 1 block from lake, L and bus trans. Will consider trade for 3 or 6 apt. or good vacant. Address K P 183, Tribune.

10 FLAT BLDG.
In Edgewater, 4 lge., light rms., stm. ht., good trans., L, surf. Price $45,000; $10,000 cash. 5453 Broadway. Rav. 0074. Edg. 3259.

TAKEN IN TRADE.
Two apt., 5 rms., sl. porch, Devon-Western sec. WILL SACRIFICE. 2 car gar.; street and alley paid for; fine loc. for home with income. Price $15,800. Briargate 3508.

YOUR OPPORTUNITY.
2 apt., 6-6 rms., h. w. ht., 35 ft. lot, 2 car gar., sun p.; 1st mtge. $10,000, 6 per cent straight; $1,500 cash, bal. like rent. Shel. 8820.

NEW THREE FLAT.
Devon-Western sec.; strictly modern, 6 rms., brk. nook tile bath and kit.; ext. lav., elec. refrig.; 3 car garage; will trade or sacrifice for cash. Briargate 3508.

FOR SALE OR TRADE—ATTRACTIVE 12 apt. bldg., 3 stories and Eng. basement, beaut. large rooms, bath and shower; in-a-dor in all apts.; 4 car garage; splendid income. Owner leaving city. Address C G 490, Tribune.

NO. EDGEWATER 3 FLAT.
40 ft. lot, 6 rms. and sun par.; 3 car brk. gar.; A-1 condition; excel. location.
R. J. HANSKE, 6250 WAYNE-AV.

DANDY BRICK 2 FLAT.
5-5 rms., 2 car gar., 6018 Claremont; st. and alley paved; $15,600. E-Z terms. Danl. J. Coyne, 6034 N. Western. Briar. 1091.

FOR SALE—APT. HOTEL, 54 UNITS, NR. Lincoln Pk.; fireproof bldg., mech. refrig.; 3 vac. Wonderful prop. for man and wife. Bldg. and furnishings sacr. for immed. sale, $20,000 cash req. Owners, Shel. 8820.

FOR SALE—BY BUILDER.
New 3 apt., 7 r. ea.; tile bath; 2 baths; elec. refriger.; all rented; 3 car htd. garage.
6135 N. TALMAN-AV.

6 FLATS, $30,000.
A real pickup; net lease; nr. Lincoln and Center-sts. If you have $6,500 cash apply at once. Address G M 473, Tribune.

FOR SALE—NEW 10 APT., SPANISH DEsign, 4-5-6 rms., tile baths and kitchens, elec. ref., rollaway beds, strictly mod. Cash or trade. Owner, 6129 N. Claremont-av. Phone Sheldrake 9231.

FOR SALE—BY OWNER at LAND VAL. 6 apts., 43 rms., remod. into 15 kitnts. and owner's apt. Close to Lincoln Pk. $15,000 cash, bal. 3 yr. strt. Ph. Mohawk 3437.

FOR SALE—2 FLAT BRK. BLDG. STOVE ht.; 8 rm. frame house, furn. ht.; lot 50x125; S. front; 2 blks. No. Belmont-av., nr. Lake; $25,000. 718 Aldine. Grace 3991.

CORNER 4 APT., $26,500.
Mod. 5 rm. flats, $3,000 cash; barg., by owner. Conti, 2651 Ardmore, Longb. 5331.

FOR SALE—SUN PARL. 2 APT., 35 FT. lot, 6-6 rms., bkcases, firepl.; good trans. 2 htg. plants. Garages. $2,000 cash, price $16,500. Graceland 3070.

FOR SALE—ADDISON-BLVD., NR. L.; 5 apt. brk., 3 and 4 rms.; 2 car gar.; oil burner. Rent $205. Price $16,000. Gawansky, 309 S. La Salle.

FOR SALE—NEW 12 APT. BLDG., LARGE rms. All modern improvements. Bargain. $9,000 cash. 2708 Fitch-av., or phone Independence 1373.

FOR SALE—2 FLAT, 6 R., SUN PAR., GL. in pchs.; lot 30x125; might trade for vacant. See owner, 1665 Winona, or call Rogers Park 1166.

6243 WAYNE-AV., $13,750.
2 flat brk., 33⅓ ft., 5 and 6 rms., 2 car gar., nr. L, $3,500 cash, im. poss. Sun.3156.

5 TIMES RENTAL.
Linc. Pk. dist., 26 apt., 125x125; 3 blks. to pk. Cons. bus. pty. Minke. 4007 N. Robey.

FOR SALE — SACRIFICE MY 6 FLAT 6 rms. ea.; Kenmore, nr. Bryn Mawr; need $10,000 cash; owner. Address C G 430, Tribune.

FOR SALE — 3 FLAT, 6 R., JUST COMpleted; $2,500 cash will handle, or will trade equity for vacant or smaller property. 2605 Farragut. Owner on prem. Div. 4943.

ARCADIA TERRACE 2 APTS.
Sun pars.; slp. pchs.; 2 car gar. 5749 N. Artesian; price $17,800. Rand. 0960.

FOR SALE—WIDOW MUST SELL 2 FLAT brick; 2 car garage; hot water ht.; well built; fine home; $5,000 cash, bal. e. z. 6420 N. Irving-av. Rogers Park 6302.

HIGH GRADE 3 APT.
3 car brk. gar.; cost $32,500; will sac. for $28,500. Address E D 303, Tribune.

FOR SALE—NEW 19 APT. BLDG.; DEVON and Western district; 6½ times rent; $12,000 cash. Independence 1373 or address G M 475, Tribune.

FOR SALE—$1,000 CASH BUYS NEW 3 flat; close in; near car line; balance $100 monthly; 2 flats rented; will sell at a sacrifice. Address B T 420, Tribune.

FOR SALE—EDGEWATER BARGAIN, MODern 2 flat, sun parlors; new tile baths; excellent trans. Phone Mr. Cain. Longb. 1855.

FOR SALE—BEST BUY IN DEVON-WEST. dis.; mod. 2 flat, 6-6 rms., 2 car brk. gar. 6743 N. Maplewood-av. Briar. 7133.

FOR SALE—3 APT., 6 LG. RS., SUN PAR., steam heat; 37x125; conv. to schools, theaters, trans.; $26,500. Longbeach 5282.

FOR SALE—IN ROGERS PK., 2 FLAT, 5-5, slping. pch.; 2 car brk. gar.; street-alley pvd. and pd. $18,750. 7455 N. Seeley.

FOR SALE—NEW MOD. 6 FLAT NR. L; rents $10,000; price $65,000; clear. CRACRAFT, 5937 Broadway. LONG. 8864.

FOR SALE—842-848 BRADLEY-PL., 12 FL., stm.; lot 104x180. Ph. State 3476.

FOR SALE — BEAUT. 2 APT., 5-5 RMS.; 2 car gar.; elec. refrig.; bargain at $16,750; terms. 5746 N. Washtenaw. Ph. Rav. 2910.

FOR SALE—EXCEPTIONALLY GOOD 2 flat; hot water heat; side drive; 3 car garage. 5731 N. Campbell.

FOR SALE—SUN PAR. 3 APT. TAKEN IN TRADE. SACRIFICE. EASY TERMS. CRACRAFT, 5937 Broadway, LONbch. 8864.

FOR SALE—6 FLAT BLDG., 1 BLK. SHERIdan L; good net inc. Easy terms. CORCORAN, 800 N. Clark. Superior 2751.

FOR SALE—3 FLAT BRICK, GLZD. SLPG. pchs.; 3 car brk. garage; $275 mo. rent; bargain. Owner, Lake View 5013.

FOR SALE—HIGH GRADE NEW 2 FLAT bargain, by builder, 6-6 rms. 5717 N. Fairfield-av. Sun. 2173.

FOR SALE—NEW 6 FLAT: TILE BATH and kitchen; 6 brick garages; lrg. lot; bargain; will trade. Sheldrake 8604.

FOR SALE—TWO FLAT BRICK AND 25 FT. vacant. Owner at 1915 Balmoral-av.

FOR SALE—BY OWNER, 6 FLAT BRICK 5 rms., $5,000 cash. Ph. Bittersweet 6839.

FOR SALE—2 APT. 5-6 RMS.; H. W. HT.; nr. L; must sell. Call Sun. 844 King-pl.

NEW 36 APT. COR. BLDG.
6-5 rms., 27-4's, 5 stores and 2 base. apts. Unusually high grade and so distinctive it will always rent. Layouts are exceptional. Equipment includes colored tile baths, incinerators, elect. refrig.; fold-up breakfast sets; linoleum on kitchen floors; very latest in kitchen cabinets and pantry. Lighting fixtures and hardware unique in design. Canvased walls in liv. rooms. In fact, comfort and convenience had first consideration in the mind of the builder. This well constructed bldg. is located near transp., shopping, schools and churches. One mtge. of $175,000 at 6% with no payment until Jan. 10, 1931. Annual rental $39,000. Low rentals, construction and minimum of maintenance make this bldg. a very desirable investment. Owner will make quick cash deal. See F. L. Rogerson.
BAIRD & WARNER, INC.
1349 Morse-av. Rog. Pk. 1856.

19 APT. COURT BLDG.
2613-19 Berwyn-av.; beautiful English architecture; contains 12-5 rm. and 7-4 rm. apts.; tile baths, California stucco living and dining rms.; apts. 100% rented and bldg. now ready for occupancy. GEO. E. WHITMORE, 5250 Lincoln-av.

WE RECCOMMEND
as best buy in Devon-Western section
New 3 flat 6 r. tile kit. and baths; 3 car brk. htd. gar., 4 cedar closets, elec. refrig., bricked in rear stairs; Craftex walls; $3,500 will handle; price $27,500.
PRUDENTIAL REALTY CO.
2345 Devon-av. Rogers Park 2027.

9 APTS., 541-45 BRIAR-PL.
Between Sheridan and B'way. All 5 rms., sun par., sleeping porches; lot 75x130; 1st mtge. $75,000 at 6% due 4 yrs. Price $94,000.
READY & CORMACK,
110 S. DEARBORN-ST. RANDOLPH 4010.

LINCOLN PARK BARGAIN.
Corner bldg. remod. into 9-4 rm. kitchenette hotel; clears $700 per mo. Owner must sacr.; little cash req. or will trade; land alone worth price. eWeinbrerg, 100 N. La Salle. Central 3842.

Cash $6,000; Pr. $24,000
3 Flat in Rogers Park.
1727 ALBION-AV.
OWNER, LONGBEACH 9245 OR 9420.

SOMETHING DIFFERENT.
Ultra mod. 3 apt.; Spanish architecture; 6 lge., beautiful rms. and breakfast room; 2 baths; tile kitchen and bath; owner on prop. Sat. and Sun. 6227 N. Washtenaw and 6118 N. Rockwell-st.

ARCADIA TERRACE.
New, high class 2 apartment building, 6 and 6 rooms, tile bath, electric refrigeration, 2 car brick garage. 5944 N. Maplewood-av.

OWNER'S SACRIFICE.
6 flat, all rented; reasonable; 60x150 ft. Bargain hunters, here is your opportunity to secure a real buy. Mrs. C. E. Westlake R. E. Co. Rogers Park 1594.

2 FLAT—$2,000 CASH.
balance easy, 5 and 6 rooms, h. w. heat, 2 car gar.; nr. Loyola L sta.; barg. price $15,500; come out today.
McGrogan, 6207 Broadway. Shel. 3711.

FOR SALE — 6224 N. WASHTENAW, 3 apt., 6 except. lge. rms., 2 col. tile baths and kit., elec. refrig. and scenic wall paper in din. rm.; 2 apts. rented with 2 yr. lease; price and terms exceptional; open all day.
Henry W. Hofmann & Co., 6426 N. Western.

FOR SALE—WILL SACRIFICE HIGH GRADE beautiful Spanish bungalow, 5 large rms., heated slpg. porch, and spare rm.; frigidaire; oil heat; tile kitchen and bathroom; side drive, 2 car garage; 37½ ft. lot. 2720 Coyle-av. Briargate 5692.

TAKEN IN TRADE.
Beau. 6 r. brk. bung., DEVON-WESTERN SECT. H. w. ht., 2 car gar., fin. rm. in attic, sac. today Little cash. 6131 N. ROCKWELL.

RAVENSWOOD 4 APT.
$2,000 down payment buys it. Balance to suit. Income $3,300. Oil burner.
E. E. STULTS REALTY CO.,
1901 Montrose. [A. J. Stults] Bitt. 4040.

SELL OR TRADE 6 APT.
High gr. 6 apt. in Edgew.; best loc., 2 blks. L; very large rms., elec. refrig. Trade for 3 apt. or sell reasonably for cash. Longbeach 7085, Mr. Benson.

FOR SALE BY OWNER.
3 flat brick, tile baths and showers; electric refrigerators, 3 car garage, near school and park. 6151 N. Washtenaw.

FOR SALE—6 APTS. AND 2 BRK. GArages, n. w. cor. Campbell and Aubert; 4 yrs. old; PRICE $39,500; one mtge. straight 5 years; cash reasonable. No trade. Owner, 1st apt. Call Longbeach 5332.

RAVENSWOOD APT. BARG.
2 apt. brk., h. w. ht., 5-6 rs., glazed pchs. frt. and rear; 2 car gar., 2 blks. L sta.; $16,250; terms. Address T P 397, Tribune.

NEW 3 APT. OPEN TODAY.
6 rms., breakfast nook, 2 baths, tile kitchen; elec. refrig.; beau. decorated; 3 car garage. 6328 N. Irving.

6433 N. WASHTENAW-AV.
New Eng. base. 3 flat, 6 lge. rms., brk. nook, tile kit., 2 tile baths, elec. rfg., 3 car gar. Investigate today, price and tms. reas.

FOR SALE—$12,500. TO CLOSE AN EState: brk. 2 apt. 7-7 rms., south frt., side and rear alley; Diversey and Clark; residential neighborhood; cash req. $5,000. W. E. Fleming, 2953 N. Clark-st.

6210 WASHTENAW-AV.
New Eng. base. 3 flat, 6 lge. rms., extra brkfst. nook, tile kit., 2 baths, elec. refri., canvassed walls, cedar closet, 3 car gar., 2 flats rented. Open for inspection.

2 APT. BRICK.
Price $12,500, only $2,500 down; 5 and 6 rms., garage, h. w. ht. A1 condition. Longbeach 5500.

6 FLAT, $20,000.
$2,000 cash, 1st mgte., $15,000 straight; lot 50x110. Look at 2402-04 SURREY-CT., then call Lakeview 6160. Day or evening.

FOR SALE—EDGEWATER, 12 APTS., E. of Broadway, lot 100x150 ft., 8 car brick gar.; unusual opportunity to secure splendid holding at a bargain price. Mr. Lyons, Longbeach 5042.

A GOOD INCOME.
Oakdale-av., near Pine Grove-av., 3 apt., 3 car garage. Address C 221, Tribune.

FOR SALE — BEAUTIFUL 3 APT., BY owner, 6 lg. rms., breakfast room; 2 baths, tile kitchen and bath; elec. refrig.; finish room in bsmt. 6116 N. Washtenaw-av.

FOR SALE — — ARCADIA-TERR., 12 APTS., beau. corner bldg.; only 1 yr. old; 3 car brick gar.; lot 67x125; 1st mortgage only. Owner, phone Ravenswood 5505.

MODERN 2 APT. CHEAP.
Near Devon and Western; stm. heat; price only $15,750. Phone Randolph 0960.

FOR SALE — $4,250 BUYS MY $10,150 equity in dandy 3 flat brick bldg. on Birchwood-av. Newly decorated. Address E J 307, Tribune.

FOR SALE—1448 HOLLYWOOD, E. OF Clark; fine 2 apt. brk., rough plastered walls, beaut. elect. fixtures; first apt. available; $5,000 cash will handle. Longbeach 3130.

FOR SALE—2 APT. 6-6 LG. RMS., OIL heat; 3 car heated garage; nr. Indian Boundary Park; good trans. 2418 Lunt-av. Rogers Park 9390.

4 FLAT BUILDING.
1¼ years old; 4 rooms; income $3,360. Price $26,500. 6040 N. Rockwell. Bri. 6285.

FOR SALE—BEAU. NEW 6 FLAT, TILE walls in bath and kit., elec. refrig., large rooms, 6 brick garages. Edgewater dist. Barg. Will trade. Sheldrake 8602.

FOR SALE—SAC.; MOD. 2 FL. BR., 5-6 R.; heated; N. Edg.; E. of Clark; ex. trans.; nr. schools; A1 cond.; glz. pchs.; $13,000; illness owner. Address B 244, Tribune.

FOR SALE—42 APT. COR., ROG. PK., NR. drive and lake; rent $30,000; 1st mtge. straight; sacrifice at 6 times rent; cash $15,000. Address G M 480, Tribune.

FOR SALE—BARGAIN, $10,000 CASH OR mtg. paper, bal. terms; 12 apt. bldg. northeast cor. Sunnyside-Paulina; 5 r. apts.; rent over $10,000. Owner, Rogers Park 9436.

FOR SALE—BY OWNER, 6 FLAT BUILDing overlooking lake and park; must sell. Call owner, Lake View 1233, between 3 and 4 o'clock. Easy terms.

2 APT. NEAR THE LAKE.
6 rooms, 2 baths; near Sheridan-rd. MRS. WESTLAKE, Rogers Pk. 1594 or 1770.

LOOK AT 4546 N. SEELEY
and make offer; 6 flat; all 6 rms.; large lot. Call Sun. or phone Rand. 0960.

FOR SALE—3 APT., WELLINGTON NEAR Broadway, 7-8 and 8 rms., slp. pch., 3 car gar., 33 ft. lot; price $26,500. At land value. Ravenswood 4621.

FOR SALE—3 APT. BLDG., 1-8 RM. WITH 2 baths; 2-4 rm. apts., near Edgewater Beach Hotel. Excell. trans. Longbch. 2407.

FOR SALE OR EXCH.—$41,000 EQUITY 24 flat; uptown district. Address F K 394, Tribune.

FOR SALE—HIGH CLASS 3 APT., 2 BATHS, 4 garages; lot 40x158. Apply 1st apt., 2051 Home-av. [near Ridge-blvd.].

FOR SALE—AT SACRIFICE TO CLOSE EState, 2 flat at 2319 Winnemac. Apply H. D. Hussagh, attorney. 160 N. La Salle-st.

FOR SALE—5859 MAGNOLIA, 3 APT. NO REASONABLE OFFER REFUSED. ACT QUICK. CRACRAFT, 5937 BROADWAY.

FOR SALE—MODERN 9 APARTMENT IN Lakeview. Will trade for bungalow and cash. Address Y T 285, Tribune.

FOR SALE—NEW 6 APT. BLDG., ELECT. ref., canvas walls, tile bath, Kewanee boiler; $39,500. Owner, 5428 N. Campbell-av.

FOR SALE—FROM BUILDER, NEW 6 FL., tile baths, electric refrigeration, etc. Fine transportation. Ravenswood 4621.

FOR SALE—$1,000 CASH; BARG.; 3 FL. brick, 2 5s, 1 4; gd. for rooming house; good basement. 1023 Altgeld. L. B. 0774.

FOR SALE—3 FLAT, 6 RMS., NR. EDGEwater golf course; 3 car garage; $32,000; 1st mtg. $17,000. Anderson, 6419 N. Irving.

FOR SALE—BY OWNER, BEAUTIFUL 19 apt. bldg., now Western and Devon district. Fully rented. Address Y K 461, Tribune.

FOR SALE—8 FL., STOVE HEAT, 2 CAR gar.; sacrifice. Cent. 8944. 5319 N. Robey.

FOR SALE—2 APT., 5-6 RMS., NR. L; only $14,000; clear tms. Longb. 8864.

FOR SALE—NEW 3 APT., 6 RMS., S. P., 3 car gar. Own., 2d apt. 6033 N. Rockwell.

2 APARTMENT SPECIALS.
Jarvis, near L; 5-5 rms.; sun parlor, heated slpg. porch; 2 car brk. garage; lot 34x150; excellent location; only $19,500.
Morse, near Clark; 6-6 rooms; private front porches; side entrances; 2 car garage; light, airy rooms; $17,500 for quick sale.
Lakewood, near Loyola L station; 6-7 rooms; lot 35x125; first apt. newly decorated; ready to move in; snap a t$21,000.
ROGERS PARK REALTY CO.
1215 Devon-av. Rogers Park 7338.

FOR SALE—SPANISH DESIGN 3 APT. English basement bldg. on 34 ft. lot, 6 rms., 2 baths. TILE kitchen and tile bath. Living room 25x18, finished OLD IVORY. Master bedroom 18x12. Vestibule 25x18. Can be purchased for $3,500 cash or will trade for a good lot. Possession 2d apt. May 1. Rentals $155 and $145 per mo. 7359 N. Seeley-av. See 2d apt.
KENNETT CONSTRUCTION COMPANY,
2029 Jarvis-av. Sheld. 0923.

BEAUT. NEW 6 APT.
6 large rms., 2 baths, tile bath and kitchen, English bsmt. flat 4 rms., elec. refrig., canvased walls, 6 car garage, lot 66x125 ft. and rented 2 year leases, $145 per month; net return on investment 13% per annum; trans., elevated, surface and bus 2 blocks. See owner or King, Ph. R. P. 0600.
7543 N. WESTERN-AV.

REASONABLE 6 APT.
6 rms., 2 baths, glzd. slp. pch., G. E. refrig., 4 heated garages, best constructed apts. in exclus. Rogers Park neighborhood. Income $13,000; 3½ years old; excellent trans.; 2 blks. to lake. Make offer. No agent. Address H A 408, Tribune.

CLOSE TO DRAKE.
Attractive 2 apt. bldg., modern throughout, nicely appointed; southern exposure; cash required $18,000.
ROSS & BROWNE,
80 E. Jackson. Wabash 1052.

FOR SALE—BY OWNER.
A Whisper from Lincoln Pk.
4 flat stone front bldg., first class condition; steam ht.; Nokol bur.; clear; easy terms, $22,500; no brokers. Div. 8470.

3 Apt. Bldg., Devon-Western.
3 corner brick garage, E. of Western-av. Priced right for quick sale. North Town Realty Co., 2822 Peterson-av. Briargate 9838-9.

SEE THIS BARGAIN.
1706 Byron-st.; beaut. 3 flat; 60 ft. lot; 6 rms. and sun parlor; garage; worth $30,000; make offer. Owner, 2525 N. Clark. Diversey 3710.

SPANISH RESIDENCE.
9 rms., dbl. gar., h. w. ht., oil burner, Frig., tile kit., dble. plbg., real firepl., sunken liv. rm., terr. yd., shade, fru. trees; $7,000 cash req. 2204 Greenleaf.

6243 N. FAIRFIELD-AV.
[2700 West] 6 rooms; 2 baths, breakfast room, tile kitchen and bath; just completed; none better. Price $1,000 less than others. Agent on premises.

3 APT. ROGERS PARK.
East of Sheridan-rd., nr. lake; lot 50 ft.; 7 rms., 2 baths, 4 car brick garage; will sacrifice at ground value. A real buy. No trade. Address E O 478, Tribune.

HIGH CLASS 3 APT.
Devon and Western section; owner will trade $10,000 equity for lot and cash. [Scott.] V. J. CURTO & CO., 1018 Lawrence-av. Longbeach 5500.

FOR SALE—NEW 36 FLAT, CORNER BLDG. Rogers Park district. Very attractive 4-5 rm. apts. Large living rms.; good trans.; small prepayment; real bargain; will trade. Call Mr. Crone.
John J. Kern, 1520 Devon. Sheld. 8602.

FOR SALE—MUST SELL HIGH GRADE 2 apt. 6-6 Devon-Western section, built to order by private owner or will take vacant, this section. 6741 N. Artesian-av., 1st apt. Sheildrake 7747.

APARTMENTS—N. W. SIDE.

NEW 5 APT. BLDG.
5735 N. McVickers-av. Three 5 and two 4 rm. apts.; elec. refrig.; linoleum on kitchen floors; rollaway bed; modern in every respect; within ½ blk. from surface; public and Catholic schools; very reasonable. Owner on building week days from 8 a. m. to 4:30 p. m., Sunday from 10 a. m. to 6 p. m. Office PHONE Plaza 4212.

FOR SALE—LOOK AT THIS TODAY; OPen for inspection.
4733 Schubert-av., near Diversey-blvd. and Cicero-av. A very fine brick two flat, lot 30x135 to paved alley; all street impvts. in and paid for. Our price only $14,500.
FRED'K. H. BARTLETT REALTY CO.,
Randolph 3751. 69 W. Washington-st.

CHOICE CORNER.
Northeast corner Crawford-av. and Byron-st.; suitable location for apartment building; 80 ft. frontage, 145 ft. depth. H. M. HEILBRONNER. Keystone 7000.

FOR SALE—BEAU. NEW 2 FLAT BRK., 5-5 rms.; 33 ft. lot, loc. in high class Polish neighborhood, close to school, churches and shopping center. Good tran. Can be handled on moderate cash basis. Owner. 5065 Newport-av.

3900 BERNARD-ST.
Brick 2 flat, hot water heat 1st floor; 3 car brick garage; must be seen to be appreciated.

LOGAN SQUARE.
2 apartment building, 7 and 8 rooms, hot water heat, modern furnishings, good location. P. Paul, 2723 N. Kimbark-av.

FOR SALE—NEW 2 FLAT BRICK, $14,200; 5-5 rooms, hot water heat, 2 car garage, fireplace, bookcases, glazed porches, 1 flat rented. Sommerfeld, 5169 Milwaukee-av.

FOR SALE—OR TRADE—S. W. COR. GRACE and Monticello; att. new 8 flat bldg.; good income; fully rented; priced right. Central 0023, Mr. Miller.

FOR SALE—MOD. 4 FLAT BRICK, N. W. Cor. Troy and Schubert; bargain; will take reas. cash or paper. Owner, 3138 Schubert-av. Albany 0196.

FOR SALE—MODERN BRICK 2 FLAT, 5-5 rms.; sun parlor; glazed porches; oil heat; 2 car gar., st. and alley paved; $16,800. W. E. FURZLAND, 5410 N. Kimball-av.

$14,750 BUYS MY 2 APT.
5-6 rms.; stm. ht.; 2 car gar.; lge. lot. Call Sun., 1st apt., 4833 N. Lawndale-av.

$1,000 CASH BUYS
2 flat; land has business future. 3849 N. Crawford; price $6,000. Rand. 0960.

FOR SALE—2 APT. BRICK, 5-6 RMS.; furnace heat; barg.; 2 car gar.; good trans. 2917 Francisco-av. Owner on premises, 11 a. m.-4:30 p. m.

COR. 7 APT. BRK., $37,500.
St. ht., 2 car htd. gar.; $30,000 1st mtg. 3248-50 Berteau-av. Sunnyside 3156.

FOR SALE—2 FLAT BRK., 5-5 RMS., GLZ. pchs., sep. furn.; gar.; 1st fl. vac.; nr Kelvyn park and school; $14,750. 2812 N. Kenneth.

FOR SALE—HIGH GRADE 3 APT. BLDG., $27,500. 5743 N. Spaulding. 6 rms.; elec. refrig.; tile baths, showers; all latest appointments. See sample flat. Ph. Irv. 4011.

FOR SALE—BEAUT. 3 FLAT BLDG., LGE. 5 rm. apt., with glazed in slpg. porches; 2 car gar., 1 blk. to L and sur; make sails. terms. R. A. Herman, 3115 Eastwood-av.

FORECLOSURE.
2 flat brk., 5 rms. ea. 5731 Addison; $3,000 under price. Address E E 210, Tribune.

FOR SALE—4 FLAT, 2-5 AND 2-4 RMS., 50 ft. cor., 4 car brk. gar.; 3 yrs. old. Rare bargain; $24,850. About $5,000 cash. C. J. Flesch & Son, 4314 Irving Park.

NEW 13 APT. BUILDING.
Elec. refrig., 100% rented. Inc. $10,000; small amt. cash will handle. Central 9337.

FOR SALE—$2,500 BUYS MY $6,000 equity in good 2 flat bldg. and garage on Spaulding-av. in the 2400 block. Address E J 314, Tribune.

FOR SALE OR TRADE—MODERN 8 FLAT well located; will take residence, vac. or 2 flat. Newcastle 3354 or 1323.

FOR SALE—$1,200 BUYS MY $4,700 EQUITY in dandy 2 flat bldg. on Monticello-av. Address E J 315, Tribune.

FOR SALE—HIGH GRADE 2 APT., 5 RMS., slp. porch; 2 car brick gar.; h. w. ht.; terms. 5642 N. St. Louis-av. Juniper 10340.

FOR SALE—3 FLAT; 5011 N. CALIFORNIA-av.; owner must leave city; will sacrifice; no agents. Ravenswood 6038.

FOR SALE—5402 WINDSOR-AV., 8 FLAT, 4 rms., stm. ht., rol-a-way beds; only $37,000; $5,000 down, $100 mo. Bargain.

FOR SALE—3905-7 N. ST. LOUIS, DANDY 3 flat; stove heat; excell. cond.; real bargain. Call MR. ROTH. Sheldrake 8601.

FOR SALE—$3,000 CASH, SMALL TRADE, beaut., modern cor. 6 apt., 6 mos. old; elect. ref.; all rented. Owner. Irving 2631.

FOR SALE—NEW 6 APT. BLDG., 2 CAR garage; bargain. $5,000 cash. 2201 N. Nagle-av., or phone Independence 1373.

FOR SALE—WILL SELL AT CONST. PRICE my new 2 flat 6-6; and 2 car brick gar. Insp. invited. 4918 N. Marmora-av., 1st.

FOR SALE—NEW 4 APT. BLDG., 2 CAR garage; $5,000 cash. 2055 N. Laramie-av. or phone Independence 1373.

FOR SALE—2 FLAT, 4 AND 4 RMS.; ATtic; 1st story brick, 2d frame. Owner, 5935 Patterson-av.

FOR SALE—3 APT., MOD., 5 R. EACH, sun and slp. pchs.; 2 car gar.; will give bargain to quick buyer. Owner. 2736 Leland.

FOR SALE—2 FLAT, BRK., H. W. HEAT; gar.; new 1st mtge.; $6,000; bargain for quick sale. 3117 Lyndale. Spaulding 4610.

FOR SALE—OR EXCHANGE—MY EQUITY of $4,500 in 2 flat, 3043 N. Mason-av., 1 flat rented. Phone Owner, Avenue 4567.

FOR SALE—MOD. 7 APT. AND 3 CAR gar., N. W. Terms. Take trade. Address C 147, Tribune.

FOR SALE—2 FLAT, 6 AND 6 RMS.; OAK trim; street paved and paid; $14,500, cash $2,500. Owner. Newcastle 1396.

FOR SALE—2 FLAT BLDG., 5-5 RMS., H. w. ht.; gd. location; reas. Merrimac 6203.

FOR SALE—$1,500 CASH, 2 FLAT BRICK 4743 N. Drake-av., nr. L; wide lot.

FOR SALE—2 FL. BR., 2 6S, FURN. HT. 2 car gar.; 33 ft. lt. 2507 N. Mozart-st.

FOR SALE—1½ ST. BR., 5-5 RMS., H. W. ht., st.-alley paved. 5249 Metropole.

FOR SALE—2 APT., 5-5; BRK.; MODERN; barg. 4438 Kimball-av. Sh. Irving 5572.

FOR SALE—3054 WILSON-AV., 3 FLAT, 6 r. sun p., $6,000; below cost. Edg. 5479.

FOR SALE—3 FLAT BRICK, H. W. HT.; good trans. Owner, 4734 N. Central Park.

FOR SALE—2 FLAT, SUN PAR., 5 RMS. each; 5650 Menard-av. Owner, Cen. 1960.

NEW 2 FLAT,
$12,500
I have built 35 of these buildings in the last six months and have only 2 left so you had better act quick. I WILL GUARANTEE TO RENT YOUR SECOND FLAT, so you won't have to worry about a tenant.
$1,000 CASH
is all you need, and your rent will take care of the balance. These buildings are CLOSE TO SCHOOLS, STORES AND 3 CAR LINES; streets are PAVED AND PAID; OAK TRIM THROUGHOUT, with fireplace, bookcases, walnut buffet, and EVERY MODERN CONVENIENCE; SEPARATE HEATING PLANTS.
I will be at the building every afternoon, so come direct to the building, or call me for an appointment. DRIVE OUT GRAND-AV. TO LOCKWOOD-AV. [5300 WEST] AND TURN 1 BLOCK NORTH TO SAMPLE BUILDING AT
2106 N. LOCKWOOD-AV.
R. W. BRAMBERG, Owner. MERR. 3910.

VERY BEAUTIFUL
New 2 Flats.
6 and 6 and slp. porches; lge. rms.; Craftex and tile walls, showers, 2 Red Jacket h. w. boilers, automatic gas hot water service; leaded art glass windows; ornamental pyramid firepl., built-in book niches; canvased kitchen walls, dble. drain board sinks, all enameled gas ranges; plenty of wall plugs and electric switches; metal colored refrigerators; located on Drummond-pl. [5306 west and 2605 north], about half way betw. Fullerton and Diversey, 1st blk. east of Long-av., opp. new park, close to new school and shopping; price very reasonable; $3,000 cash or more required, balance easy payments. We guarantee to rent one flat. This is a rare chance to buy a high grade 2 flat building for same price as an ordinary building. Open for inspection. Only a few left, and plenty of prospects that may materialize shortly. Better ask quickly.
STERNFELD & CO.,
Owners and Builders, Irving 8607.

New 6 Flat Corner Building.
ELECTRICAL REFRIGERATION.
Pr. $31,500. Req. $5,000 Cash
2 CAR BRK. GARAGE, ST. DRIVE.
A most beautiful bldg. Just completed. 5 apts. rented. Holding one for buyer. Safe investment at barg. price. See it today. Wm. H. Rix, 5503 Belmont-av. Avenue 2121.

FOR A QUICK SALE
3 flat brick, 5 rms. each, 3 years old; modern 3 car brick garage. Lot 30x124 ft. Street and alley paved. Nice, quiet neighborhood. 5049 N. Mango-av., or see Otto A. Pohl, 6349 N. Clark-st. Briargate 0910.

3857 N. KILDARE-AV.
For sale by owner; brick 5 and 5, large rooms; 2 car garage; lot 46x157. Excellent transportation.

NEW 2 FLAT BRICK.
Located at 3140 N. Kostner. Price $12,500, cash required $4,500. No trades included in this price. Will be sold to owner only. Owner on premises Sunday from 10 a. m. to 6 p. m. Office PHONE, Pensacola 4212.

Beautiful New 3 Apt. Bldg.
in North Park, 6 rms. each, double plumbing, large, light rooms, tile baths, kitchen, elec. refrigeration, 3 car brick garage. Lot 37½x125. Schools and transportation. Reas. terms. Norman Peterson, Irving 3636.

MODERN 2 FLAT BRICK.
5-5 rms., enclosed porches; sun parlor, built in tubs, shower, h. w. ht., 2 car gar.; alley, st., paved, pd.; immediate poss.; good location; price $13,300; cash $2,000. Agent on premises. 4120 Drake-av. Jun. 7807.

TO CLOSE ESTATE.
2 flat building, 5 rooms each; sun parlors; individual enclosed rear porches; hot water heat and garage. 4824 Crystal-st., call Columbus 7171.

NEW MOD. 12 APT., 1 MTG.
Contractor will sell or trade for vacant ripe for immediate bldg.; iceless refrig., in-a-dor beds, tile baths; brokers co-operate. Address E K 561, Tribune.

2 FLAT BRICK.
4714 N. St. Louis-av., bargain, 5-5 rms., slpg. pchs., stm. ht.; 3 car gar.; price only $12,500; cash $1,500. Open for inspection Sunday, 12-4 p. m. or phone owner, Bit. 2007.

UP-TO-DATE 3 FLAT.
6 large rms.; steam ht.; tile baths; 3 car brick garage; 2 flats rented; 1 blk. to schl., bus and car. Take lot in trade. Owner, 5636 N. Christiana-av.

2403-2407 HOMER-ST.
3 story brick building, two 6 room and two 5 room flats, two stores; hot water heat; good transportation; very reasonable. Humboldt 6708.

2 STORY BUILDING.
Stone front, 2-6 rm. flats. Hot water heat 1st floor; stove heat 2d. Best transportation. Barg. 2629 N. Francisco-av. Humboldt 3385.

GENUINE SACRIFICE.
Sun parlor 2 apt., 6 and 6, on 37½ ft. lot, nr. Kedzie and Balmoral. Cash or trade. Must be sold. Carl Wolf, 3266 N. Clark.

2 FLAT BRICK.
5 and 5 rms. with built-in sleeping porch; hot water heat, tile bath and 2 car garage. 2709 Sunnyside-av. Juniper 9774.

FOR SALE—A BRICK 2 FLAT, 6-6, STEAM heat, 2 car garage, about 4000 north and 5,000 west; a bargain at $17,000; terms. C. F. Carlson.
H. O. Stone & Co., 6 N. Clark-st. Fra. 5600.

FOR SALE—OR EXCHANGE—JUST NORTH of Bryn Mawr, 5 rm. brick, 2 apt., h. w. ht.; $3,200 equity. Will consider old improved frame or brick. Price $15,500. Senoco Bros., 5601 N. Kedzie. Keystone 9270.

FOR SALE—A REAL BARGAIN, MOD. 2 flat, brick 5 large, clean and light rms., oak trim, 30 ft. lot, L trans.; forced to sell for $12,800. Owner, 1st flr., 5033 N. Troy-st.

FOR SALE—AT BUILDER'S PRICE, BEAU. new 2 apt., 6-6, tile bath, elec. refrig., metal weather strips, automatic hot w. heater; 2 car brk. gar. 4315 N. Mansfield-av. Open Sunday, 1 to 4 p. m. Rog. Pk. 9390.

LOGAN SQUARE.
2 apartment buildings, 7 and 8 rooms; hot water heat; modern furnishings; good location. 2723 N. Kimball-av.

3 FLAT BRICK; $13,500.
1 year old; separate gas heating plants; showers. Look at 4026 N. Keimer. Phone owner, Van Buren 7023.

FOR SALE—MODERN 2 FLAT BLDG., 1-8 rm., 1-6 rm. apt. Double plumbing hot water heat. Finest home in Albany Park. Going to Europe. Must sell. For appointment call Juniper 10298.

Finest 2 Flat—Modern.
Hot water heat; must sell; cheap by owner. 3030 Wilson-av.

NEW 3 FLAT BRICK BLDG.
6 rm. apts., tile walls, electric refrig., 2 car garage, large lot. 4244 N. Francisco-av.

FOR SALE—NEW 2 FLAT BRICK; STEAM heat, $12,750. Small cash payment; Maplewood sta., C. & N. W.; 10 min. from downtown. Owner. Address S A 66, Tribune.

FOR SALE—$3,900 BUYS MY $9,000 EQUITY in 3 flat brick bldg., 6 rooms each on St. Louis-av. in the 4900 block. Address E J 316, Tribune.

FOR SALE—NEW 2 FLAT BRICK; H. W. ht., $13,006; only $1,000 cash. Milwaukee and Elston-av.; owner. Address S A 67, Tribune.

FOR SALE—MUST SELL ON ACCOUNT OF sickness, 2 flat brick, modern 6-6 rooms; 2 car brick garage; good transportation. 4906 Hutchinson-st.

FOR SALE—BEAU. 2 FLAT, BRICK, 5 RM. Slp. porch, 2 h. w. plants, oct. sun parlors, best offer. Irving 0900. 3128 N. Marmora-av.

FOR SALE OR EXCHANGE—COR. 6 APT., 2 car brk. gar.; in Rav. Man. Owner, 6944 Ozark-av. Ph. Newcastle 3727.

FOR SALE—BY OWNER; NEW 6 APT. bldg.; all mod. equip.; will trade for 2 flat, bung. or vacant. Call Irving 0156.

FOR SALE — 2134-36 N. WESTERN, 2 bldgs., 2 gar., 54 ft. fr.; barg. for quick sale. Mindak, 1152 N. Ashland. Humb. 1853.

FOR SALE—NEW 3 APT., 3 GAR., BLDR., 1st apt. 5648 N. Kimball. Key. 8749.

APARTMENTS—WEST SIDE.

FOR SALE—LARGE BRICK 2 FLAT, LOcated 2651 So. Millard-st. Price $10,500. Small cash payt. W. E. Berg. Cent. 8814. Pen. 4407.

FOR SALE — 2 FLAT BRICK, STEAM, Guaranteed rent one flat, $65 mo., 2 yrs. 2 car gar. Price $10,500. Terms, $1,500 dn. ½ blk. Jackson-blvd. and Leavitt. WHITESIDE & WENTWORTH, 8 S. Dearb.

FOR SALE—4 FLAT AND 6 ROOM HOUSE on corner; best location in Oak Park; good income; equity $7,000; sacrifice for $4,000 cash; quick deal. Euclid 6544.

FOR SALE—12 FLAT CORNER, STEAM ht. 50 ft. Rental years past, $8,700. Washington-blvd., nr. Calif. Address T K 339, Tribune.

FOR SALE — SUBSTANTIAL 2 STORY stone flat bldg., 7-8 rms., stm., slp. pch.; nr. Garf. Pk. 3826 Wilcox-st. Owner, 1st.

FOR SALE—2 FLAT AND A BUNGALOW IN the rear; $13,000. 1006 N. Lawler-av. Terms. For information call Kildare 3532.

FOR SALE—NEW 3 APT. 6 LG. LT. RMS. Steam; tile bath and kitchen; 2 car gar.; reas. 639 N. Homan. Van Buren 1712.

FOR SALE—2 FLAT BUILDING; HOT WAter heat; sleeping porch; large yard. Call ELI SCHUMAN, Rockwell 8120.

FOR SALE—2 FLAT BRICK, WARREN NR. Robey; 5-6 r., steam; $7,000, $1,500 down, bal. monthly. Address T K 338, Tribune.

FOR SALE—5-6 RM., 2 FLAT ON JACKSON-blvd., 2 car garage, impr. in and paid; 2 blks. to L. $12,000; tms. Ph. Forest 330.

FOR SALE—SUN PAR. BTD. 2 FLAT BRK., 12th-pl., nr. Cicero-av. $9,000. Lawn.0722.

FOR SALE—MODERN 3 APT.; 1913 S. Sawyer, by owner. Wuef. 205 S. Halsted.

FOR SALE—2 FLAT BRICK; HOT WATER heat; a bargain. 3610 Flournoy-st.

FOR SALE—BARG. MY EQ. 2 FL. BRK., 6-7, 2 car gar. Address B 132, Tribune.

FOR SALE—APT. BLDG., SMALL CASH and other property. 5030 Quincy-st.

REAL SACRIFICE.
For sale, account leaving city, offer our brick 6 apt. bldg. at big bargain; located 3326-28 W. Adams-st., where always easy to keep 100% rented; income, $6,400; all rooms off hall; ideal location for kitchenette conversion; lot 50x185; 4 car garage; $19,000 cash, bal. easy. See or phone Van Buren 8088.

6 APT. BUILDING.
Two 6s, four 7s, 1909 to 1913 S. Clifton Park-av. No reasonable offer refused. Call at 3860 Ogden-av. Phone Crawford 4100. EMIL DENEMARK.

Don't Pass This By; See Now.
121-31 S. Sacramento-blvd., 4 r. flat, stove ftz., ht., income $4,400 per an. Ripe for up to date hotel site. Badeaux & Kimbark Co., 3015 Madison-st.

24 APTS.—4-5 ROOMS.
In Garfield park dist.; mtg. $85,000, 6%, 7 yrs.; want N. S. vac. and cash for $55,000 equity. Lake View 7061.

2 FLAT BARGAIN.
Adams-st., just west of Garfield Pk.; 6-7 rms.; stm. ht.; $13,500 if sold this wk. $5,000 cash. Call Mansfield 2183.

FOR SALE OR TRADE—FOR SMALL business property, S. E. Cor. Fulton and Francisco, store and 5-5 rm. flats; stove ht. HOSTETTER & CO., 137 N. Kedzie. Kedzie 1919.

FOR SALE—OR EXC., 6 FLAT; WANT smaller. Address B A 574, Tribune.

CO-OPERATIVE APTMTS.—SOUTH.

BEAUTIFUL 5 RM. CO-OP.
apartment in fire and soundproof building, fronting on Lake Michigan and South Shore-dr.; wood burning fireplace, cork tile floors, electric refrigeration and dishwasher; best transportation. Will sacrifice equity for $4,500; monthly charges $71.
B. LAUGHLIN. SOUTH SHORE 0317.

FOR SALE—KENWOOD, BEST LOC.; 6 LG. rms., 2 baths, Frig. w. b. firepl. Terms. exchange. F. G. Laird, Cent. 4603.

CO-OPERATIVE APTMTS.—NORTH.

FOR SALE—OWNER MUST SELL 3 ROOM apt.; 1400 Lake Shore-dr.; assessment for expense $55.08; for mortgage payment, $16.92; terms to suit. Whitehall 4180. Scott, Apt. 11P.

FOR SALE—5 SUNNY ROOMS, 2 BATHS, overlooking lake and park; $500 down; small mthly. paymts.; or will rent, furn. or unfurn. Gentile, 3656 Sheridan. Grace. 9503.

FOR SALE—SACRIFICE, SMALL CO-OP apt.; completely furnished; facing lake; 25% reduction. 1400 Lake Shore-dr. Mrs. Hann, Whitehall 4180.

CO-OPERATIVE APTMTS.—SUB'N

FOR SALE—AT COST—5 RM. APT., BREAKfast rm., 7 closets, bath, shower, nat. fireplace, vapor ht.; 2 blks. to lake, 3½ blks. Davis-st. sta., Evan. Own. lvg. city. Univ.4832.

FOR SALE—5 RMS., CO-OP. APT.; LEAVing city; must sell very reas. Apply janitor, 548 Michigan-av., Evanston.

BUSINESS PROPERTY—SOUTH.

HOME—OFFICE—SHOP
are all combined in this 2 story and basement brick bldg.; located on Halsted-st., south of 75th-st., also the additional income from a 5 rm. apt. and 5 car garage. Price only $18,500 on easy terms.
SOUTH SHORE INVESTMENT CO.,
2547 E. 75th-st. Mr. Curry. So. Shore 8173.

COR. 53RD AND UNION.
Good brick bldg., 1 store, two 7 rm. flats above, with vacant adjoining; make offer, small amount cash will handle. D. J. O'Connor, 10 S. La Salle-st. Franklin 4465.

FOR SALE — 5457-59 BLACKSTONE-AV.; leased for $450 per mo. net exc. taxes and ins.; ten. makes all repairs in and out; 8 yrs. to run; responsible tenant. Price $55,000. Mtg. $28,500, 6%, 3½ yrs. [Clyde] WOLBACH & CO., 807 E. 47th-st.

FOR SALE — N. E. COR. 47TH-ST. AND Michigan-av., new modern semi-fire proof store and office bldg., 10 stores, 32 offices; lot 161x100; property clear; will accept other business property in part payment. CHAS. A. V. STANDISH, 6309 Kenwood-av.

63D-ST. STORES.
Six 1 story unheated stores on 63d-st., corner, 105x135. Well rented. Only expense taxes, ins. Need $20,000 cash; or will trade. Mr. Corbett. Dorchester 7800.

ROSELAND-MICHIGAN-AV.
PROPERTY, SALES, AND LEASEHOLDS.
Call HUMPHREY & GRUBB,
KENWOOD 9800.

FOR SALE—3 ONE STORY STORES, LOT 48x125, 47th-st., near St. Lawrence-av. Price $23,500, $5,000 cash.
R. M. O'BRIEN REALTY CO.,
311 E. 47th. Drexel 1176.
3457 Indiana. Douglas 1588.

FOR SALE—NEW 8 FLAT AND 3 STORES, elec. refr.; 4 car garage; income $10,000; cash req. $10,000; may consider trade for smaller clear property and some cash. Mr. Gehri, Republic 2801.

FOR SALE—75 FT. ON STONY ISLAND nr. 71st; garage on rear of lot rents for $200 mo.; reas. terms to resp. party. Address B 476, Tribune.

2115 E. 79TH-ST.
For sale by owner. One store, two 5 room flats; 2 car brick garage. Price right.

STORE AND BUILDING
for sale, by owner; brick, 5522 S. Racine; sacrifice $14,500. Normal 2667.

FOR SALE—717 W. 69TH-ST., WHITE FR. brk. store and 4 rm. mod. apt.; $1,000 dn., $100 mo. Owner, 6331 Normal-blvd., 2d, or write.

3 Story Brick Store, 2 Flats.
SACRI. A. LEAV. CITY; NO TRADES. SEE OWNER, 1753 W. 63D. REPUBLIC 9267.

FOR SALE—OWNER MUST SACRIFICE N. E. cor. 70th-Sangamon, 3 stores, 4 gars. Lot 50x125. Mtgs. $35,000, straight; $10,000 cash, bal. trade. Fairfax 9338.

FOR SALE—2 BRK. BLDGS., STORE FRT., 2 sty., 1 store, 8 rms.; 3 story, 1 store, 4 flats, 2 garages. All rented. 5221-23 Wentworth-av. G. Tidholm. 206 W. 63d.

BUSINESS PROPERTY—S. W.

FOR SALE—2812 W. 63D-ST., STORE AND flat in ½ sect. block; owner will sacrifice for a quick deal. Prospect 1872.

BUSINESS PROPERTY—NORTH.

SPECULATOR'S OPPORTUNITY.
Coming North Side cor. on car line, near Broadway and Sheridan-rd., in zone 3. Improved with 2 story brick, containing 6 stores and 6 flats, all unheated. 103 ft. of frontage. All adjoining property is held at over $1,000 per ft. Rented now at ridiculous low rental of $6,540. Owner [aged 79] says sell at $65,000. No trade. Property is clear and owner will take back favorable mortgage.
GEO. J. KAPPES, 3156 N. Clark-st.

TO SETTLE AN ESTATE,
N. E. COR. SHERIDAN-IRVING PARK-BLVD.
3 story bldg., containing bank, 3 stores, doctor's offices, 14 apts., lot 74x143. Income $26,550 yr. Property now clear of incumbrance. Will arrange terms to suit responsible purchaser. Price $250,000. No trade considered.
READY & CORMACK,
110 SO. DEARBORN-ST. RANDOLPH 4010.

CHOICE OFFERING
BROADWAY COR. AT "L."
LOT 125X90.
9 stores and apts. Fireproof construction. 100% rented. Income $37,500. One mtge. $162,000, 6%, due 1932. Real opportunity. Part trade. [Hutchinson.]
McMENEMY & MARTIN, Inc.
Wrigley Bldg., North. Superior 1131.

FOR SALE—3½ STORY BRICK, 1 STORE and 5 flats, now used for rooming house, on Fullerton-av., near Ashland-av. Completely furnished, 5 car garage; rent $300 month; price only $12,600, $3,500 cash required. Call at 3717 Armitage-av. or phone Spaulding 4080. Charles Jarchow, Realtor.

FOR SALE—AT SACRIFICE PRICE, BUSIness, improved with stores and flats; 32 single car garages, on a lot 150x250, on Robey nr. Lawrence; good business neighborhood; nr. Sears-Roebuck's and Kresge's new store. Must have $30,000 cash. L. J. Schiller & Co. [Williams], 4730 N. Western.

65,000 SQUARE FEET
ripe for business or garage. Lincoln Park Gold Coast section. Call
HENSEL-COFFMAN CO. [SCOTT].
LAKE VIEW 7633.

$5,000 CASH
takes equity in 4 stores and 1 apt.; new bldg.; 75 ft. cor.; nicely financed. Day or Schwartz, 134 N. La Salle-st., Room 510.

FOR SALE OR TRADE—3 STY. BUSINESS bldg., 8 modern stores; all rented; price $200,000; excellent corner; in line with bigger developments.
H. W. Croxton & Co., 1027 Leland-av.

RIPE CLARK-ST. CORNER
bet. Diversey and Halsted; approx. 17,000 sq. ft.; old impts.; $6.00 per sq. ft.
WHITESIDE & WENTWORTH, 8 S. Dearborn.

FOR SALE—N. CLARK, NR. SCHILLER, 57x150, old brick imprv.; bargain, $1,175 ft. CROWE BROS. & CO., Dearborn and Chicago. Superior 3700.

FOR SALE—BRICK, 2 STORES, 4 FLATS, cor. Garfield and Racine, $20,000; terms $5,000. George Torpe, 2358 Lincoln-av.

FOR SALE—SPE. BARG., 4646 WINTHROP 1st mtg., $9,000; 6% 4 yr. str.; $3,500; for eq. connects b'way by alley. Div. 5619.

FOR SALE—2 NEW STORES, BUSY DIST.; rent $1,620; stove heat; consider lot and cash; full comm. brokers. Rog. Pk. 9456.

FOR SALE—85 FT. ON BROADWAY, 30 ft. N. of Wilson; improved; for information call L. V. 0490 or L. V. 4710.

FOR SALE—BROADWAY CORNER, 94X125; all improvements; $1,350 per ft.; investigate this. Address E O 474, Tribune.

FOR SALE — 3 STORES, IRVING PARK-blvd. at L sta.; bargain, $5,000 cash or trade for 2 flat. Longbeach 1060.

FOR SALE—BARG., TRANS. COR. STORES, oil, no flats. Act. quick. Dear. 8189.

FOR SALE—TWIN HSE.; LOT 50X120; GD. inc.; reas. tms.; nr. Linc. Pk. Linc. 6681.

REAL ESTATE FOR SALE.

BUSINESS PROPERTY—NORTH.

FOR SALE — TO CLOSE ESTATE. 640 North-av. at Orchard. Business property; brick bldg. $26,000. GEORGE TORPE. 2358 Lincoln-av.

BUSINESS PROPERTY—N. W.

3 Stores, 2 Flats and Office.

New bldg. Heated. Modern. Full basement. Central-av. nr. Diversey. Income $4,200. Price $37,500. Cash $5,000. NO TRADES. V. D. BRAHM & CO., 2911½ N. Central-av.

FOR SALE—BARGAIN IN LOGAN SQUARE bus. prop.; store with rooms in rear and flat [store available]. 1 block to L term.; $14,500; cash $4,500. Bel. 3211.

FOR SALE — BUSINESS PROPERTY ON North-av. near Crawford. 1 story frame in front 20x30; shop in rear 20x32. Phone Spaulding 2681.

FOR SALE — COR. HIGGINS AND MANSfield: last chance for $4,000 cash. Owner, Boulevard 9544.

FOR SALE—BUS. COR. OF 7 STORES ON N. W. Side; splen. income; no expense except taxes. Address B 197, Tribune.

BUSINESS PROPERTY—WEST SIDE.

W. 26TH-ST.

Between Spaulding-av.-Homan-av., close to new Leader dept. store; now being erected on 517 ft. frontage at cost of $1,350,000; several improved properties for sale or long term lease with frontage of 25 ft. up to 125 ft. For particulars apply ROSENBERG-LURIE, 178 W. JACKSON-ST.

GARAGE OR LIGHT MFG.

Building 2449-51 S. Crawford-av. This bldg. must be seen to be appreciated. No reasonable offer refused. Call 3860 Ogden-av. or phone Crawford 4100. EMIL DENEMARK.

FOR SALE—ONE BLOCK FROM THE BIG Stadium, n. e. cor. N. Hermitage and Warren-av. 3 blks. 1 store, 10 flats; best location for garage or hotel, either of which is badly needed; terms. Room 319, 117 N. Dearborn-st.

FOR SALE—CORNER BLDG., 2 STY. AND bsmt., 8,000 sq. ft. flr. space; 170 ft. window space; mill constructed; 1 blk. from Ogden-Elston and Chicago-avs. Immed. poss. Will sell below market. Owner, J. J. Bladon, 201 E. Delaware-pl. Superior 1480.

AUTOMOBILE SALESROOM.

3831-33 Ogden-av. No reasonable offer refused. Call at 3860 Ogden-av. or phone Crawford 4100. EMIL DENEMARK.

FOR SALE—STORES AND APTS., MADIson-st., W. of Crawford-av.; 50 ft. front; well financed; owner anxious to sell; $68,000 or best offer. No phone inform. J. F. BUTLER & CO., 22 S. Crawford.

2515-21 S. CRAWFORD-AV.

4 stores, white tile front, rented; snap at $23,000; only $4,000 cash. Phone State 2878.

FOR SALE—INCOME PROPERTY, 10 YEAR lease, large corporation; nets 8% on value or 10% on $140,000 equity; owner. Address B 255, Tribune.

FOR SALE—3 STORES, 9 FLAT, STOVE heat; rents $6,360; joins trans. cor.; close in. West Side; only $35,000; good buy. HOWARD & ORR CO., 1606 Montrose-av.

FOR SALE—MADISON, 1800 BLK., ACROSS from Chgo. Stadium, store, flat; lot 25x125; pr. $30,000; store length of lot. Address E G 436, Tribune.

FOR SALE—MUST SELL AT ONCE 2709-13 Washington-blvd., 14 rm. hse.; about 67 ft. frontage; in hotel sec. Randolph 1650.

FOR SALE—1427-1429 W. MADISON-ST., near Ogden-av., 3 story bldg.; lot 50x187½. For information call Monroe 3553.

FOR SALE — 3 STORES, MADISON-ST.; stove heat; all rented; well financed; $15,000 cash. Address C 377, Tribune.

FOR SALE—3 ONE STORY NEW BRICK stores; A1 loc.; chain store adjoins prop. KENNY BROS., 740 W. Washington.

HOUSES—SOUTH SIDE.

BUY

New 5 room bungalow, 9532 Greenwood. This bungalow must be seen to be appreciated. Can be bought with a small down payment. Can finance to suit.

GLATT & MOLNER
2612 MICHIGAN-AV.
CALUMET 3600.

AVALON PARK.
8051 Dante-av.
NEW BUNGALOW

6 rms., brick, 34 ft. lot; h. w. heat; tile kitchen and bath; insulated 2 car garage, near I. C.; for sale by builder. CALL E. PETERSON. SO. SHORE 2318.

CAN YOU BEAT THIS?
6 R. Brk., $8,500; $1,000 Dn.

6 splendid, large, light rms., inc. sleeping porch; garage; bookcases, fireplace; 30x125 ft. lot; convince yourself of the honest worth of this bldg. by inspecting it today at 6052 S. Albany-av. or phone Prospect 8340. F. H. HALVORSEN & CO. 3145 W. 63D.

CONVENIENT LOCATION.

Near stores, schools, 3 car lines, N. Y. C. and I. C.; 5 rm. brk. bung., sun par., htd. slp. pch., flrd. attic, full basemt., fruit cellar, steel const., hot air ht., real firepl., oak trim, tile floor bath, 2 car hollow tile stucco gar., 33 ft. lot. 7347 Drexel.

$1,300 CASH

will buy a beau. 2 story brick 7 rm. residence; mod. in every respect, and beautifully decorated, balance can be arranged to be paid like rent. Agent on premises from 1 to 4 p. m. 7010 S. Eberhart-av.

$7,300.
6640 S. IRVING-AV.

New 5 rm. brick bungalow. $500 cash, bal. $40 per mo., interest starts June 1; stove; refrig., screens, shade rods, etc. See owner there Sunday, 2-5. Beverly 7070.

SEE THESE TODAY.

6 lge. rms.; oct. front, front entr., col. tile bath; 32 ft. lot; back porch bricked in; trans., R. I. R. R. and 2 car lines; price reas. Beverly 0137 or see builder, 10047-53 S. Carpenter-st.

MUST SACRIFICE

6 room face brick colonial house. Bedrms. upstairs; 40 ft. landscaped lot; garage. 9251 Loomis. Beverley 6975.

BEVERLY HILLS.

3 apt. building at 9429 S. Justine-st.; elec. refrig.; new bldg.; newly decorated; 2 blks. R. I. R.; near Ashland street car, bus line service to 63d-st.

FOR SALE—BY OWNER IN SOUTH SHORE. 5 room brick bungalow, breakfast nook, tile bath, 2 car brick garage; beautiful lawn and shrubbery; building 27x66½; a bargain; owner leaving town. 7720 Luella. South Shore 5859.

FOR SALE—MOST ATTRACT. HOME IN Jackson Pk. Highlands, 9 rms. with 3d floor storage; extra large bedrms., 4 complete bathrms., 2 extra lav.; can. walls, ivory trim; latest crystal fix.; beaut. shrub., yd., 50x134. South Shore 4351.

FOR SALE—BEAUTIFUL BUNGALOW—Corporation official transferred to another city. Reliable party furnishing excellent credit references may purchase home on very reasonable terms. 7710 Yates-av. South Shore 8308.

MODERN BUNGALOW.

6 rooms, hot water heat with thermostatic heat control; steel construction; birch trim; lot 35x125; street and alley paved and paid for. Morgan-st., near 82d. Stewart 5696.

$250

takes 6 room cottage; good transportation; reasonable terms; electric light; furnace heat; bath; glazed-in screened rear porch. Boulevard 4808.

BARGAIN.

6 rm. bungalow on 45 ft., gar., shrubs and trees; nr. R. I. trans.; will sacrifice; $1,500; owner. Dorchester 5614.

FOR SALE—16 RM. HOUSE, STM. HEAT, 2 baths, elec. light, near 35th and Lake Park-av. 2 car garage. Fine for roomers. $2,000 cash, balance on time. Mots. L. M. Smith & Bros. Drexel 4710.

JUST THINK OF IT.

Only $350 needed to buy one of these 5 rm. frame bungalows. Seeley-av., near 71st-st. Joukema. Stewart 6256.

FOR SALE BY OWNER.

5 room brick bungalow; glazed porch; new. dec. throughout; stm. ht.; large lot; 2 car gar.; I. C. and sur. tran. Regent 1650.

MICHIGAN-AV. HOME.

Must sell; make offer; two story brick; lot 50x167; 6 car garage; $15,000; half cash. Owner on prem. 4114 S. Michigan-av.

$500 CASH—PRICE $7,950.

NEW, COZY 5 ROOM HOME. PHONE SOUTH SHORE 5050.

FOR SALE—BRICK BUNGALOW; REAS.; corner 74th-st. and Indiana; large liv. rm., natural fireplace; double brick gar. Stewart 3628 for appointment.

FOR SALE—BY OWNER AND BUILDER, 8130 Merrill-av., 5 rms. 8329 Paxton-av., 6 rms., high grade brk. bungalows, just completed. Call for appt. Saginaw 8516.

$500 CASH, BAL. AS RENT.

8140 Ada, 6 rm., s. h., 3 brk. gar.; wide lot; all asst. paid. Owner. Vincennes 7957.

FOR A REAL BUY.

LOOK AT 6 RM. BUNGALOW AT 7719 BENNETT-AV.

5 RM. BRICK BUNGALOW.

Brick cottage in rear. 6422 Sacramento-av. Call Cedarcrest 2198 or Stewart 5328.

FOR SALE—16 R. HOUSE, KITCHEN APT., income $35,000 year; all rented; will sell $10,000 equity for $8,000. Englew. 5008.

FOR SALE—5 RM. FRAME, 2 CAR GAR. Furn. ht. Price $4,800; $1,500 cash. Call Beverly 4998.

FOR SALE—10 RM. MODERN RESIDENCE, 4 car garage with living quarters. 4631 Ellis-av. Principals only.

FOR SALE—5 ROOM BUNGALOW, MODern; canvas walls; $500 cash. 8610 Wallace. Stewart 8967.

FOR SALE—4416 BERKELEY-AV., 8 RM. brick house, 4 bedrooms, hot water heat; $1,500 cash, balance terms; owner.

FOR SALE—5 ROOM BUNGALOW. 8130 S. Hermitage-av.

FOR SALE—5 ROOM BRICK BUNGALOW; 2 car garage; reasonable. 453 E. 89th-st.

REAL ESTATE FOR SALE.

HOUSES—SOUTH SIDE.

Genuine Tile Roof

BUNGALOWS IN BEAUTIFUL LONGWOOD MANOR.

A highly restricted and beautiful residence section for the family of moderate means. A district with all new buildings, built by the same builder, each different, yet in harmony with all.

$1,000 CASH

$65 mo., includ. all interest.

IN ORDER TO ADVERTISE OUR $1,000,000 HOME BLDG. DEVELOPMENT we will sell the first 10 buildings at $3,000 under the actual market value. This offer is made to acquaint the public with this great development.

58 BUILDINGS TO BE ERECTED AND SOLD IN THE NEXT 90 DAYS.

Quantity buying of material for such a large project coupled with labor saving methods and efficient management enables you to buy a home far superior in value and yet well within your means.

SPECIFICATIONS:

5-6 rm. elaborate bungalows, completely insulated against heat and cold. Everlasting Hawthorne tile roofs. Some have pressed brick all around. 21 ft. studio living room, sunken parlor with artistic wrought iron window grilles. Spanish arch interior, tinted textone walls, tile wall bath and showers. Fr. gray breakfast nook; latest candelabra wall lights, massive crystal fixtures, colonial fireplace, white porcelain gas range and ice box, extra large, full floored attic, steel const., "Arco" Red Jacket boiler, "Certified Heat." Garage included with each building. Completely landscaped, hedged shrubs, trees, etc. Ornamental iron rear fences. Oversize lot. All improvements in paid for.

$9,300 TO $9,975 WHILE 10 LAST.

Comparing very favorably with neighboring homes in Beverly Hills that are selling at $15,000 to $20,000.

Move right in. Title delivered by Foreman Trust and Sav. Bank in 24 hours.

LOCATION AND CONVENIENCE.

2 blocks to Rock Island suburban sta.; one blk. to street cars; nr. schools, churches, stores, etc. Drive out Vincennes, turn west on 92d-pl. to Aberdeen.

VISIT OUR MODEL HOME,

Beautifully furnished in modern style. WE NEED 25 EXTRA MEN AT ONCE TO TAKE CARE OF THE CROWDS.

L. P. DOUGLAS & CO.
Phone Republic 1111.
9226 Vincennes or 6400 S. Ashland-av.

$6,975
Buys New 5 Rm. Bung.
2116 W. 70th-st.

Small down and monthly payments. Modern and complete in every detail; well financed; no assessments. A Chicago home at less than far-out suburb prices. See builder at bungalow on Saturday or Sunday, or phone Triangle 10344.

BARGAIN.
CHATHAM FIELDS HOME.

5 LARGE ROOMS, PRESSED BRICK, 3 SIDES; NATURAL FIREPLACE, STEAM HT., FINISHED BSMT., METAL WEATHER STRIPS; AWNINGS, 2 CAR BRICK GARAGE; PAVED ALLEY. REASONABLE TERMS.

McKEY & POAGUE,
7904 Cottage Grove. [Coonrad] Tri. 5060.

BEFORE BUYING

See us. We specialize in the South Shore District. Most complete listings on houses and bungalows in Jackson Park Highlands. A nice selection of So. Shore homes $9,500 to $100,000.

John P. Quigley & Co.,
2221 E. 71ST-ST. DORCH. 1134.

SOUTH SHORE DE LUXE
NEW BUNGALOW.

Elegant 6 rooms, 2 baths, canvased walls; breakfast room; genuine walnut dining room; 2 car brick garage; large natural fireplace; a real home. Open for inspection. 7754 CRANDON-AV. Or call owner, Vincennes 0782.

BUNGALOW.

Five rooms, glazed porches, hot water heat. Sun parlor. Near 75th and Clyde-av. 5 blocks to I. C.; churches and schools close by. Need $1,500.

GLATT & PRICE,
8026 Cottage Grove-av. Vincennes 6920.

$750 DOWN.

New bungalow, mechanical refrigeration, tile wall bath, canvas walls, crystal lighting fixtures, white enamel stove, hot water heat, apron sink with Chicago faucet, metal weatherstrip all through, leaded glass front windows, front entrance, floored attic, fireplace, mirror doors. Phone Prospect 6148.

6 ROOM BUNGALOWS.
9332 THROOP-ST.

Hot water heat; hardwood throughout; latest plumbing; tile walls; large lot; Rock Island and surface trans. EASY TERMS. J. VAN DAM & CO. Owner and builder, Vincen. 10421 or 1878.

HYDE PARK.

8 rms., 2 story brk. home; 2 baths; 2 car brk. garage; steam heat. Little cash, rest like rent. A bargain at $10,000.

McKEY & POAGUE,
5300 Blackstone-av. [Mr. Faust] H. P. 8213.

OPEN TODAY!
8025 MARSHFIELD-AV.

New six room bungalow, hot water, tile wall bath; canvas walls, tile fireplace, crystal lighting fixtures, metal weatherstrips throughout; all white enamel stove. A genuine bargain in Monthly payments less than rent.

Hyde Park Bargain.

7 room house; sleeping porch; nr. I. C. and Chicago University. Price $7,750; cash, $2,500, balance terms to suit.

PAUL A. HAZARD & CO.,
5324 Lake Park-av. Dorchester 7800.

A REAL BUY.
JACKSON PARK HIGHLANDS.

An artistic home of character. 9 spacious rms.; beau. appointed; every possible modern convenience; two car garage. McKEY & POAGUE. 2100 E. 71st-st. Mr. Hagan. Plaza 2100.

4 ROOM COTTAGE.

Beautiful brick, hot water heat, 4 years old; on 34 ft. lot; located at 75th and Harvard; surface line and R. I. at door; price $6,000, reasonable cash. Hurry. Groebe. Beverly 8103.

6 RM. BRK. RESIDENCE.

1½ stories, furn. ht., hardwood finish throughout; exc. cond.; scrnd. frt. pch., sur. lines, bus and r. r. trans.; nr. Marquette-rd. and Michigan-av.; priced right Mr. Tufford, Triangle 1162.

New 5-6 Rm. Bungalows

Modern, hot water heat, tile bath, shower. 7736 S. Winchester. 8341 S. Wood. 9019, 9212-16 S. Racine. Open daily. H. Bergstrom, owner.

ONLY $6,950

Buys beau. new 5 rm. brk. bung.; oct. frt., arched drs., panel din. rm., built-in bath. $500 cash. E. Z. pmts. 7153 S. Seeley-av. Phone Republic 4256.

Sheldon Heights Bungalow.

Fine 5 rooms; hot water heat; 35 ft. lot; large attic; a bargain; come and see it at 11350 Lowe-av., then call FROST BUILDING CO., 2122 E. 75th-st. Hyde Park 8512.

8151 EUCLID-AV.

Artistic 5 room pressed brick bungalow; hot water heat; beautifully landscaped, side drive; pressed brick garage. 52 foot lot. Cheap.

ONLY ONE LEFT

At 9051 S. Racine. Beaut. new 6 rm. brk. bung.; h. w. ht. with tile kitch. and bath; elec. refrig.; all other conv. Open daily. Thos. J. Boyer, 9417 S. Ashland. Bev. 8745.

FOR SALE—BY OWNER, NEW OCT. FRT. 6 rms., hot water ht., elec. refrig., Cal. stucco, liv. rm. cabinets; every mod. fixt. and conv. 8349 Cregier-av. Reas. Sun. 1 to 6, or call Triangle 7763.

MUST SACRIFICE

my 7 rm. res., Cregier at 77th; 3 car gar.; h. w. h.; 1st mtg. $12,500; sac. my equity for $3,500. Owner, Bittersweet 2007.

FOR SALE—I WOULD LIKE TO SELL AT once my strictly modern 10 room detached home on Ellis-av., near 50th-st. Will make very reasonable price and terms to suit. Address A H 123, Tribune.

FOR SALE—COR. INDIANA-60TH-ST., 3 story brk., 14 rms.; lot 100x191 ft. Beau. grounds, trees, etc. Suitable small sanitarium. Bargain; terms. Wm. Cassin & Co., 442 E. 43d-st. Oakland 3500. Excl. agts.

FOR SALE—BUNGALOW, BRICK; THIS basement is dry because owner built it that way; 6 rooms, octagon front; tile in kitchen and bath; a bargain; 2 car garage. 7712 S. Lincoln-st.

FOR SALE — $1,500 BUYS MY $4,000 equity in 6 rm. brick residence on 50x170 lot on Vanderpool-av., in the 9700 block. Address E J 306, Tribune.

FOR SALE—6 RM. BRICK BUNGALOW, OIL heat, glazed porch, 3 car brick garage; lot 30x160. A bargain for quick sale. Terms. 7806 South Park-av.

FOR SALE—BARG. BEAUT. 6 RM. BUNgalow; oil ht.; elec. refrig.; 3 car brk. gar.; 2 blks. to R. I. sta. Owner on prem. 8635 S. Ada-st.

FOR SALE—MODERN 5 RM. BRK. BUNGAlow; new dec.; h. w. ht.; glazed slpg. pch. 2 car garage; liberal terms. No assessments. 1529 E. 86th-st. Saginaw 2569.

FOR SALE—BUNG., 7712 EGGLESTON, 6 r.; all mod.; vacuum heat; brick garage; 40 ft. lg best r. r., surf., and L trans. in city. Barg. Easy terms.

FOR SALE—6 RM. COR. FRAME BUNG. 2 car brk. gar.; modern; price $7,500. Address B 519, Tribune.

FOR SALE—BUNGALOW, 6 ROOMS, 1 BLK. from Windsor Park I. C. station; hot water heat. Inquire at 7446 Oglesby-av.

FOR SALE—SOUTH SHORE HOUSE, 8 RS., 4 bedrms., 2 baths, brkfst. rm., 2 lge. sun rms.; double garage, side drive. 7149 Crandon.

FOR SALE—WILL SELL $2,200 EQUITY for $1,200; leaving city. Call South Chicago 3889 after 7 p. m.

FOR SALE—N. W. COR. 80TH-YALE-AV. 6 r. stucco; lot 36x125; 2 c. gar.; $756 down; price $6,750. Saginaw 3988.

FOR SALE—6 RM. BRK. BUNG., OCT. FRT. Tile bath, plast. bsmt., h. w. heat; floored attic. $2,000 down. Owner, 7749 S. Wood.

REAL ESTATE FOR SALE.

HOUSES—SOUTH SIDE.

H. O. STONE & CO.
6 N. CLARK-ST.
JAMES J. PARKER,
General Sales Manager.

Northwest corner 50th and Woodlawn-av., 10 room modern home, 3 baths, modern garage; lot 70x250.

Northeast corner 49th and Ellis-av. We are offering this beautiful modern home and large, modern garage at a very attractive figure and can make reasonable terms.

4811 Kimbark-av., 10 room modern residence, 3 baths, large garage. 50x238½.

Greenwood-av. near 49th-st., one of the most attractive modern homes in Chicago. 9 rooms, 3 baths, hot water heat; lot 50x297; very reasonable price and terms.

4639 Drexel-blvd., 14 room stone, 4 baths, lot 39½x240; price $30,000.

4925 Ellis-av., 11 room modern detached home; lot 50x150; will make very reasonable price and terms for quick sale.

Kimbark-av. near 50th-st., 10 room modern brick, 3 baths, hot water heat; large, modern garage.

5045 Ellis-av., 10 room colonial brick; 3 baths; lot 50x164.

Woodlawn-av. near 49th-st., 11 room modern brick; 3 baths; lot 50x245.

Kenwood-av. near 49th-st., 10 room modern brick, 3 baths, lot 50x187.

49th-st., near Greenwood-av., 14 room modern brick, 5 baths, large modern garage; lot 54x240.

Greenwood-av. near 48th-st., 7 room new, modern brick; 3 baths; lot 50x130.

We also have a very complete list of modern homes in the restricted residence district south of Jackson Park.

SAMPLE BUNGALOW.
11516 HALE-AV.

$350 CASH. BALANCE $75 PER MO.

A large Chicago mortgage house offers for sale at bargain prices 5 room brick bungalows on Hale-av.; steam heat, large lots; one block to Rock Island station, one block east of Longwood-dr. at 115th-st. Monthly payment includes interest. Agent at 11516 S. Hale-av. Telephone Beverly 0658.

KENWOOD RESIDENCE.
11 ROOMS—3 BATHS.

48TH and KIMBARK-AV. 3 surviving heirs smash out at $27,500 beautiful home on 50x187 ft. lot. Spacious well arranged rooms. 5 master chambers. Brkfast porch. Slpg. porch. Canvassed walls. Hot water heat. Many appointments. Garage. Best buy in exclusive Kenwood. Terms. Phone Dorchester 6200 any time. McCAULEY.

YOUR CHANCE
$7,500. $7,750.

5 RM. BRICK, FURN. HT., 30 FT. LOT; ANY REAS. DOWN PAYMT. AND $65 MO., INCL. INT.; VERY FINE DISTRICT; PROPERTY WORTH $100 PER FT. MUST SELL TODAY. SEE OWNER, BET. 2 AND 5 P. M., 8208-8216-8234 S. HONORE-ST.

8 ROOM HOUSE.
WINSTON-AV., NR. 95TH-ST.

Brick house in fine cond.; lot 34x125; large, light rms., h. w. ht.; 1 car garage; 1st mtge., $5,000, straight; will sacrifice for $12,500; only $3,000 cash needed.

FRANK H. LANG & SON,
1516 E. 67TH-ST. MIDWAY 6000.

WOODLAWN 8 RM. HOUSE.
IDEAL FOR HOME OR ROOMING.

In center of Woodlawn. Close to Ill. Cent., "L," Bus, Surface; 2 story brick, 4 large bedrooms. New decorating and electric fixtures. New heating plant. Hardwood thruout. Garage. $9,500. Small down payment, balance easy. Phone Dorchester 6201. Mr. Pearson.

8 Room Brk. Res. at Loss.

Near 79th and Ashland, brick gar., alley and street paid for, 4 yrs. old. H. w. ht., only $12,000. AUGSPURGER.

ELBERT E. ELMORE,
7841 S. Ashland. Tri. 5803.

BETTER THAN RENTING.

6 room hollow tile home on N. W. cor. 89th and Michigan; hot air heat; 3 bedrooms and bath 2d floor; oak floors, modern fixtures; beautifully decorated; needs some outside repairs; only $6,300, with $500 cash; easy terms. Whitley & Co., 215 W. 63d. Went. 0578.

Bungalows—No Down Paym.

If steadily employed and can furnish satisfactory references. You can purchase 5 room brick bungalow on monthly payments like rent. Transportation Rock Island Suburban and surface lines one block to Longwood-dr. Agent on premises at 11655 Hale-av., Sunday.

1 BLOCK TO I. C.
AVALON HIGHLANDS.

Brick bung. Will be sold cheap to settle estate. Fine repair. Only $9,500. Terms.

McKEY & POAGUE,
H. P. 8100 [Allen]. Sun. and eves. Bev. 7408.

6617 S. HOYNE-AV.

Owner at bungalow. Beaut. new brk., 5 large rms; furnace ht., gas stove, elec. grate, ice box, screens, all improvements in and paid, includ. alley paving; bargain, $7,500; $1,000 cash, bal. $60 mo., includ. all interest. 5913 S. Kedzie. Republic 4875.

AT SACRIFICE

Beautiful 6 room frame home, including garage; located adjacent to Beverly Hills district on Ridge; furnace heat; wonderful condition; owner must sell immediately; cut to $5,900, $800 cash down. Mrs. Hill, Beverly 8100.

SOUTH SHORE—5 ROOMS.
$9,800—EASY TERMS.
LUELLA-AV. NR. 84TH-ST.

Well built brick. Lot 30x125. Sun parlor. Sleeping porch. Exceptionally lge. rooms. Beautiful flrs. and woodwork. Elec. refg. Dorchester 6200. Mr. Pearson.

LEAVING CITY—MUST SELL

Beaut. 6 r. bung., 18 mos. old, h. w. heat, gas boiler, auto. water htr., tile bath and kit.; G. E. refrig.; elec. sink; carpet, floors; beaut. fixt. Everything complete. 2 c. gar., side dr. $3,000 cash req. See owner, 8128 Clyde-av.

FOR SALE—8 ROOM HOUSE OF BRICK and stone construction; brick double garage; lot 65x160 ft.; site also suitable for apt. building, close to public schools and Chicago university; fine transportation; located in Hyde Park district south of 53d-st. on Ellis-av. Owner leaving city; best cash offer takes it. Address Y K 460, Tribune.

FOR SALE—BEST BUY IN THE HEART OF South Shore, 7 rm. brick bungalow; hot water heat; in splendid condition; 2 blocks from 75th-st. I. C. station. Price $10,500; exceptionally well financed; owner must have $1,500 cash. ARTHUR S. JOHNSON, Regent 2123.

Builder Will Sell Cheap.

brand new 5 room brick bungalow, southeast corner 73d and Winchester-av. All impr. in and paid for; $500 cash, balance like rent. Call Saginaw 6220.

High Gr. Bungalow Bargains

New 6 room brick bungalow, 2 car garage; h. w. ht., tile bath, shower, G. E. refrig., birch trim, floored attic; plastered basement. 1639-45 E. 86th-st.; easy terms. R. KROGH. 7558 S. Wabash-av.

11917 STEWART-AV.

Owner offers 5 rm. mod. stucco bungalow. oak floors and trim, furn. ht., garage, barg. I. C. trans., 28 min. loop. Leaving Chicago. G. A. BERGTOLD. PULLMAN 1453.

BARGAIN.

Beautiful 6 room bungalow, steel construction, hot water heat; 2 car brick garage; ½ block Catholic and public schools. 7931 Chappel-av.

OWNER WILL SACRIFICE

Modern 5 rm. bungalow, 30 ft. lot....$7,750
New 6 rm. bungalow, 33 ft. lot.......$8,000
Frame house, 7 rm., 50 ft. lot.......$7,500
Ph. Vincennes 8002 [Welches] for inspection.

FOR SALE—ONLY THREE NEW 5 ROOM oct. front bungalows left; tile bath; hot water heat; 31 foot lot. 9342-44 May-st. Block east Racine; only $9,750. Pay $1,000 down. Open Sunday, 3 to 5.

PRICED RIGHT.

New, up to date 5 room bungalow in Avalon Park, to exchange for Flossmoor lot. Address T E 390, Tribune.

Corner Bungalow, So. Shore.

All pressed brick; 6 rms., 2 car garage; h. w. heat, elec. refrig., tile walled bath. Textone walls; $14,500. 7600 Cregier-av.

NEW BUNGALOW.

5 rm. brk. bung., oct. frt. h. w. ht., slp. porch, beaut. fixtures, canvas walls. $1,000 cash; terms to suit. 8115 Perry-av.

NEW SO. SHORE HOME.

Just completed, desirable physician's residence, $22,500. 7300 Euclid-av.

FOR SALE—GREATLY REDUCED PRICE. My beautiful, thoroughly modern house in South Shore district. $500 down payment. Your own terms. Address E P 413, Tribune.

RESIDENCE, 6 ROOMS

and sleeping porch for sale by owner. 2 car garage. 7446 Oglesby-av.

FOR SALE—BUNGALOW, SO. SHORE DIST. 5 large rms., glazed sun, slp., rear porches, gar. 40 ft. frt. on restric. real. st., nr. school, surf., I. C. Owner. 7416 Clyde-av.

FOR SALE—BRICK BUNGALOW, 5 RMS.; sun parlor, music room; furn. ht.; 2 car garage; street and alley paved, no assessments. 7736 S. Aberdeen-st., Vincennes 7677.

FOR SALE — INSULATED BUNGALOWS. 9030-36 May-st.; built for comfort. Latest features too numerous to mention; must be seen. Builder. Phone Stewart 5743.

6 ROOM RESIDENCE

at 7424 South Park way; $9,000; lot 37½x160; good transportation. Vincennes 2980.

FOR SALE—6 ROOM BRICK RESIDENCE furn. heat, new, glazed porch, 2 car garage, $6,500. 7010 S. Throop-st.

FOR SALE—6 RM. MOD. BUNG., VERY best of constr.; h. w. ht.; 2 car gar.; R. I. and Ashland transp. Beverly 10034.

FOR SALE — 6559 S. SANGAMON-ST. frame 8 rooms; 2 car garage; corner building; $9,500; $3,000 cash. Phone Eng. 0811.

FOR SALE—6 RM. MOD. BR. BUNGALOW, sl rm., sun par., h. w. ht., garage, garden. Shubart, 7526 Paxton. Dor. 5691.

FOR SALE—5 ROOM BRICK BUNGALOW, lot 31x125; 1 car garage; near I. C.; $8,500. 1546 E. 82d-st. Regent 4040.

FOR SALE — 6 ROOM HOUSE; LARGE rooms; bargain. 6934 Bishop-st.

REAL ESTATE FOR SALE.

HOUSES—SOUTH SIDE.

NOTHING DOWN
MOVE IN NOW
9347 RHODES-AV.

Modern 5 rm. brick bungalow near Chatham Fields and South Park-blvd., 1¼ blk. to 95th-st. car [7 cent fare]. A few blocks from Cottage Grove-av. cars [7 cent fare]. I. C. electric service available. Station at 95th-st. This brick home is well constructed with quality materials throughout. Hardwood floors, paneled dining rms., beautiful living room, large back porch, 2 bedrooms, plenty of closet space, tile bathroom floor, large attic. Can be utilized for den, playrooms, or bedrooms; full cement basement; stationary wash tubs; furnace heat with hot water connection; lot 30x125; all street improvements, including paving, in and paid for. A restricted and built up neighborhood. Public and parochial schools, churches of all denominations, stores and theaters. Specially priced for today only

$7,500.
NOTHING DOWN.

Terms, $65 a month, which includes all interest, no assessments. You can move in at once; good references required. Open for inspection all day Sunday.

9347 RHODES-AV.

GET A NEW IDEA OF YOUR DOLLAR'S VALUE IN BUYING A HOME.

New mod. bungalows can be bought for $500 down, $50 per mo. Nr. new school, surf. and r. r. transp. 5 rms., 37 ft. lots, airy and light, all sides; hot water heat, mod. fixtures and elect. wiring; Venetian mirrors, cedar closets, rock lath insulation, steel const., plastered basement ceiling.

106TH-ST. AND S. RACINE-AV.
E. OF BEVERLY.
PRICE ONLY $7,575.

Made possible through buying power and quantity production. Dahlgreen & Nelson, Builders. Ph. Prospect 2308.

No Down Payment

If you are steadily employed and have satisfactory ref., I will put you in one of my Beverly Hills bungalows, monthly payments like rent; 5 rms., oct. front, side ent., birch trim, built in plumbing, shower; steam heat; attic floored and insulated; at small cost 2 additional rms. can be added in attic; living rm. 22 ft.; din. rm. 15 ft.; bal. rms. 14 ft. 6 in. and 13 ft. 6 in.; bldg. 24x55; lot 30x150; graded and landscaped; 2 blks. R. I. sub. and surf. lines, 1 blk. Longwood-dr.; convenient schools, churches, and stores. See owner office 1600 W. 95th-st. Bev. 8601.

7 ROOM RESIDENCE FOR ONLY $8,450.

3 large, light bedrooms; unusually large closets; brick bldg. with slate roof; 2 car garage; lot 33 1-3x176 ft.; all street improvements paid; in refined residential neighborhood at 7328 Lafayette-av.; only $1,450 cash, bal. $70 per mo. to include interest. Call either office for appt. to see this wonderful bargain.

A. EUGENE GROSSMANN & CO.,
544 1st Nat. Bank Bldg. 7500 S. State-st.

$8,000.
$750 DOWN, $65 PER MO.

Beaut. 5 rm. octagon front bungalows; with all improvements in and paid; ideal loc.; 1 blk. to Racine car and 4 blks. to R. I. sta.; 22 min. to loop; very convenient to stores, schools and churches; glzd. slpg. pch.; flrd. attic, fireplace, bookcases, etc.; furnace ht.; absolutely the best buy in this section. Open for inspection all day Sunday. 8530 S. Elizabeth-st.

FORCED TO SELL.

Best offer takes beautiful Avalon Pk. bungalow, 2 blocks to 82d-st. I. C. sta.; 5 large rooms, glazed porch, hot water heat, Textone walls, tile bath, Frigid., 3 car br. gar., 35 ft. lot. Side drive.

LOOK THIS OVER.

Owner on premises all day Sunday or call Vincennes 5900.

NO DOWN PAYMENT

Move in now. Beau. NEW 5 rm. brick bungalow in SOUTH SHORE. Barg. Come out today.

8840 EUCLID-AV.

7 ROOM RESIDENCE
SOUTH SHORE.

Large valuable corner; excellent trans.; 2 sun parlors, encl. sleeping porch, 2 baths with showers, oil heat, elec. refrig., brick garage; exceptional value. 7200 Ridgeland.

FOR SALE—MOST MOD. NEW 6 RM. BUNgalows, n. e. cor. 84th-pl. and Blackstone-av.; hot water heat, metal weather strips, canvas walls, tile walls kitch., bath; cedar closets, elec. refrig., crystal and bronze fixt., dec. fireplace, artistic dec., glazed pch.; I. C. and surf. trans.; 1 blk. parochial sch.; terms. Owner on premises.

INSPECT THIS TODAY.
6 R. Brk., $8,900—$1,000 Dn.

6 light, airy rms.; inc. sleeping porch; 31x125 ft. lot; beautifully decorated; additional room in attic for extra rms.; owner on premises Sunday at 1320 W. 98th-st. [Near Throop], or phone Prospect 8340.

HYDE PARK—8 ROOMS.

Near university, 2 story brick, 4 large bedrooms, 2 complete baths. Steam heat. Hardwood floors and trim throughout. Deep lot. Garage. $11,000; easy terms. Phone Dorchester 6204. MR. PEARSON.

TO DESIRABLE PROSPECTS.

An opportunity; two 5 room brk. bungalows, h. w. heat, lge. lot; no assessments; a real buy. 11312 and 11318 Church-st. Agt. 11318 Church-st. Phone Cedarcrest 0763.

HURRY! HURRY! HURRY!

Best bargain on south side; 6 rm. octagon bungalow; h. w. heat; covered radiators; finest electric fix. in city; tile bath and kit.; incinerator; inst. hot water; $13,500; $3,000 cash. 8032 Hermitage. Triangle 0008.

Working Man's Opportunity.

Your rent money buys new income brk. home, 7932 S. La Salle. 8241-45 and 8318 Lafayette-av., and also 442-46 W. 101st-st. Corner Normal. Open daily and Sunday. Call Engle. 0694 or Stew. 4123.

$6,850.

6 rm. brk. res., furnace ht., newly dec., near St. Kilian's church and school; R. I. transp. Only $1,000 cash. Frank A. Mulholland Co., 8652 S. Ashland-av. Beverly 6656.

$500 CASH

buys this new brk. home at 1207 W. 96th-st., nr. Racine, on deep lot; modern in every detail. Price $7,900. Open Sun. Thos. J. Boyer, 9417 S. Ashland, Bev. 8745.

$500 Cash, Bal. Like Rent.

5713 S. Carpenter-st., 6 room house; also attic; furnace, oak floors, modern plumbing; 2 car garage; all in good condition. Owner on premises, or call Central 3564.

AVALON PARK

Distinctive English home. Real fireplace. Craftex and canvased walls. Insulated weather stripped; 2 car gar.; real buy to right party. 8130 HARPER-AV.

Chatham Fields Bungalow.

$1,500 will handle; beaut. interior, 6 large rms., green tile bath, shower, h. w. heat; nat. firepl.; brk. gar.; steel constr.; builder will sacrifice. 8241 Champlain-av.

7717 S. ADA-ST.

6 room brick bungalow, lot 30x178; 3 car brick garage; hot water heat. Owner. Vincennes 9850.

SOUTH SHORE HOME.

7805 Crandon-av., beautiful Spanish home. 6 rooms, 2 baths, tile kitchen, natural fireplace; 2 car garage. Open for inspection.

WOODLAWN HOME SAC.

2 story gray stone, 9 rooms; exc. condition; hot water heat; best trans. Phone Midway 5647. 6332 Greenwood-av.

8 RM. RESIDENCE.

7741 Euclid; sac. high grade 2 story res.; lge. rms.; most mod.; 2 baths; tile roof; oil ht.; 2 car gar. Call So. Shr. 1957, owner.

South Shore Bung., $1,000

cash. Constance-av., at 77th-st.; 5 rms., sun parlor; hot water ht.; oil burner; 33 1-3x125; garage; must sell. So. Shore 0444.

FOR SALE — 9907-25-31 PARNELL-AV. Brick bung., 6 rms.; steel constr.; steam heat; tile baths; elect. refrig.; floored attic; priced right; terms. Beverly 7900.

FOR SALE—CLEAR KENWOOD HOME, E. of Drexel, North of 43d. Brick, 10 rms. Fair condition. Deep lot. Surprising value at $7,750; terms. Kenwood 4441.

NEWLY DECORATED

6 room brick bungalow in South Shore. Leaving city only $9,750. So. Shore 0234.

FOR SALE—MOD. 5 R. BRK. BUNG., MARbleized kitchen, cabinets, clothes chute, linen closet; glzd. por., lot 30x160; bargain, $8,750, terms. 7530 Calumet-av.

SEE THIS BARGAIN

today. Fine home, all conveniences. $3,500 cash. Balance terms. 7930 Jeffery-av.

FOR SALE—FINE 6 RM. BUNGALOW; H. w. ht.; oil burner; 2 car gar.; large lot; good trans. 7642 Oglesby, owner on prem. Sunday. B. M. Edwards. Oakland 5664.

FOR SALE—BY OWNER AND BUILDER. New bungalow, 6 rms., breakfast nook, play rm. in basement, 2 car brick gar., side drive; real home. 8231 Merrill-av.

FOR SALE—6 RM. BRK. BUNG. BIR. TRIM. gar.; imp. paid; bargain. 8232 Calumet-av. Triangle 9670.

FOR SALE—BEAU. HOME, 9 RMS.; GD. income; oil ht., elec. refrig., slp. pch., 2 car gar.; gd. trans.; reas. 6416 Greenwood.

FOR SALE — NEW 6 RM. BUNGALOW, very latest, by owner and builder. 1630 E. 86th-st. Saginaw 1464.

FOR SALE—9220 RACINE-AV.: 2 BUNG., 6 rms., h. w. ht., tile bath, canvas walls; 30 foot lot. See owner Sunday. Tri. 3794.

FOR SALE—433 E. 48TH-PL., 11 RM. BR. stone mod. home, colored. Ex. trans.; terms. Walter, 4114 West End-av. Ked. 1661.

FOR SALE—7743 S. LINCOLN: NEW BUNgalow; $500 down; owner. Beverly 4749.

FOR SALE—8 RM. BRK. HOUSE, $6,850. 6630 Ingleside-av. Phone Midway 6176.

REAL ESTATE FOR SALE.

HOUSES—SOUTH SIDE.

$500 CASH
PRICE $8,500.
LATEST SPANISH DESIGN.

6 ROOM BUNGALOWS.
3 LARGE BEDROOMS.
Vapor heat
Sanitas walls.
Steel construction.
Refrigerator, gas range
Hoosier kitchen cabinet
Automatic hot water heater.
Glazed and screened rear porch.
Certified tile wall bath.
Dble. drain apron sink.
Cozy breakfast nook.
Inlaid linoleum.
Craftex walls.
Shower bath.

All these features inc. for the above price. 2 blks. schls., churches, surf. lines, and R. I. trans. 10027-29-35 S. Carpenter-st.

THOMAS J. BOYER, Realtor,
9417 S. Ashland-av. Beverly 8745.

The Talk of the South Side.
ONLY $8,950.

H. W. HEAT, OIL BURNER. ELECTRIC REFRIGERATION.

$500 down, bal. like rent; 6 rm. Spanish bungalows; R. I. surface car, stores, schools, churches less than 5 min. walk, paved street; studio liv. rm., carpeted; plaster firepl.; showers, stoves, inlaid linoleum, crystal fixtures, 5 clothes closets and numerous other new features; 32 ft. lot. Don't buy until you see these beautiful homes located at N. E. COR. 101ST AND MORGAN-ST. or call

The Mutual Realty Co.,
103D AND HALSTED-STS. BEVERLY 8151.

HOUSES—SOUTHWEST SIDE.

IT WILL PAY YOU

to investigate the beaut. 6 r. brick bungalows, built by Tom Hepburn,

on 30 x125 ft. lots, for the low price of $8,900; $1,000 down, easy terms.; concrete street; new neighborhood; good location.

6437-39 KILPATRICK.

I will be there from 1 to 6 Sunday, or call Republic 2790.

BUILDER MUST SELL

New 5 room brick bungalow, sun parlor, beautiful paneled decorations and electric fixtures; all large, light rooms; extra closets, phone nook; ironing board, built-in plumbing; apron sink; full floored attic; 2x6 roof rafters; high basement; coal bin; fruit cellar; front lawn terraced, paved street; no assessments; excellent nghbd.; price cut to $7,400; small cash payment; balance like rent. Open for inspection. 7226 S. Winchester-av.

ONLY $300 CASH,

Balance like rent, buys a brand new five room brick bungalow, steel construction, modern in every respect, good transportation. Two locations, 2040 W. 80th-pl. or 8031 Princeton-av. Agent on the premises. WM. T. FLEMING. 6322 S. Western-av. Republic 2800. Radcliffe 2821.

BACK TO THE WALL.

Builder forced to sell for $6,950; new, ultra modern 5 rm. brick bung.; street paved and paid. This is no come-on ad. Positively the best bargain you will see for years. $1,000 cash. Investigate at once. Key at 2609 W. 63d-st. Hemlock 3317.

MUST BE SOLD TODAY.

No reasonable offer refused. Bungalow bargain, 2d mtge. Man must sacrifice 3 large 6 room brick bungalows on 33x125 lots at 5800 S. Tripp-av. Small down and monthly payments. Come out today.

3522 W. 57TH-PL.

Owner at bungalow, beaut. new brk., 5 large rms., stm. ht., 30 ft. lot; pr. $7,750; $500 cash. Bal. $60 per mo., incl. all interest. 5913 S. Kedzie. Republic 5385.

BARGAIN BY OWNER.

In Marquette Manor, 5 rm. brick bungalow, oak finish; garage; near schools, churches, stores; good trans.; reas. for best cash paymt.; no brokers. Ph. Republic 5036.

3635-59 W. 62D-ST.

New 6 rm. bungalows; French windows; fireplaces and bookcases; buffet; tile wall bath with shower; h. w. heat; elec. icing; 30 ft. lot; reas. price; low terms.

6 Room Brick Bungalow,

located ½ block from 63d and Kedzie; paved alley and street; all paid; no future assess. Owner on premises. 6339 S. Troy-st., or call for appointment Prospect 4861.

FOR SALE—6 RM. CORNER BRICK BUNG. A1 cond.; extra lavatory upstairs; glazed back porch; 2 car garage; convenient to stores, schools, churches, trans.; barg. 5301 S. Mozart-st. Hemlock 0103.

STOP! LOOK AT

6211 So. California-av. 6 rooms, hot water heat; 1 car garage. Price $8,700.00. Address C 421, Tribune.

FOR SALE—5 RM. COTTAGE ON CORNER lot; gas, water, elec.; gar., hen hse.; only $3,300; easy terms; near Kedzie and 111th. Owner, Rand. 3284.

NO MONEY DOWN.
NEW BUNGS.; $60 MO.
SALZER, 4358 S. St. Louis-av. Vir. 0420.

FOR SALE — $1,700 BUYS MY $5,100 equity in 6 room bungalow and 2 car garage on Fairfield-av., in the 6200 block. Address E J 312, Tribune.

FOR SALE—NEW OCT. FRT. BRICK BUNG. 5 rms., stm. ht.; $7,500; cash $500; bal. $57.50 mo. incl. int. Armitage 6938.

FOR SALE—MOD. BRK. BUNG., 6 LARGE rooms, all oak trim, 2 car gar., a bargain. Terms to suit. 5733 S. Richmond.

FOR SALE—MUST SACRIFICE MY NEW steam heated 5 rm. bungalow on account of leaving town. Triangle 1396.

FOR SALE—5 RM. BRICK BUNG., FURN. ht.; good buy. 3513 W. 62d-pl.

FOR SALE—5 RM. H. W. HT. OCTAGON front bung.; garage. 6016 S. Troy-st.

HOUSES—NORTH SIDE.

FOR SALE—MODERN BRICK BUNG., 5 large rms., slp. porch, garage, h. w. ht.; Ellwood-av., near Chase; all impr. paid; will sacr. Phone Owner, Sheldrake 0606.

6 ROOM BUNGALOW.

Southeast corner; 3 car heated garage; must be seen to appreciate value; tile bath and kitchen. 4957 N. Kostner-av. Pen. 6989.

LARGE 5 RM. BUNGALOW.

Enclosed porch, tile roof, large garage; lot 32x158; on Winnemac-av., near Lincoln-av.; bargain. Call owner, Ravenswood 0197.

5213 WAYNE-AV.

8 rm. residence; h. w. ht.; nice yard; priced to sell. Bittersweet 4824.

FOR SALE—7 RM. BRK., OAK TRIM, GAS range, furn. heat, 4 bedrms., $10,500; real home; fine trans. 1502 Sunnyside-av. Owner on prem.

FOR SALE — RESID. PROPERTIES SOON zoned for business; fortunes to be made; for choice lists. See Mellicent Martin, 612 N. Michigan-av. Superior 8481.

NEW 6 RM. BUNGALOW.

with all mod. conveniences. 5822 N. Sacramento-av. Rogers Park 9312.

2019 ESTES-AV.

5 rm. bungalow and alcove; lot 45x175 ft. See this Sunday; leaving town.

6 ROOM BUNGALOW.

Mod. hot. w. ht. all rms., can. beau. dec., gar.; no agts. 2433 Coyle-av. Bargain.

FOR SALE—SUN PAR., 2 APT., FIREPL., bkcases, fine nghbrd.; gar.; 30 ft. lot; $2,000 cash. Real bargain. See owner, 4234 Irving-av. Graceland 3070.

GROUND VALUE.

8 room home, 50x171 ft., good transportation, at $400 a ft. Rogers Park 1594.

FOR SALE—BY OWNER. BUNGALOW, 6 large rooms, steam heat; $1,500 cash needed. 6311 N. Maplewood-av. Rogers Park 0659.

FOR SALE—BUNGA. BRAND NEW. 6 RM. Devon-West. Col. tile bath and kitch. Elec. rfgn., ventilating fan; canvas walls; arch doors; 2 gar.; low price. Longbeach 7230.

FOR SALE—6 RM. FRAME HOUSE. GOOD location; fine investment; comfortable home; excellent trans. Price $10,000; cash $3,000. 5732 Wayne-av. Sunnyside 9799.

FOR SALE—BELLEVUE, CEDAR, E. ELM-st., several bargains; attractive terms. CROWE BROS. & CO., Dearborn and Chicago. Superior 3700.

FOR SALE — BUNGALOW, BRICK, SLATE roof; 5 rms., sun par., breakfast pr., h. w. heat, gar.; 2 blks. fr. L sta., in beautiful Rav. Gard. Owner. Address B 441, Tribune.

FOR SALE—4223 KENMORE-AV., 9 ROOM brick, 25x125, 2 car garage; price $14,000. Mr. Parker. H. O. Stone & Co., 6 N. Clark-st. Fra. 5600.

FOR SALE—7 RM. BRICK BUNGALOW; 4 bedrms., tile bath; 2 car garage; terms. 6448 N. Talman-av.

FOR SALE—5 RM. BUNG., SUN PAR., SLP. pch.; furn. ht.; 2 car gar. Near Lawrence-Robey. Price $8,800. Longbeach 8585.

FOR SALE—9 ROOMS, 3 BATH, SUN PARlor, studio home; bargain; Deming near Lincoln park. Carl Wolf, 3266 N. Clark.

FOR SALE—3 STORY BRK. STONE FRONT, all 6 room flats; good condition; $18,000. 1116 Lill-av., or Bittersweet 1062.

FOR SALE—5444 MAGNOLIA-AV.; RESIdence, 8 rooms; oil heat; garage. Telephone Randolph 2744.

FOR SALE—4 ROOM COTTAGE, WEST Devon district; lot 30x125. 6209 N. Fairfield. Briargate 5250.

FOR SALE—FURN. HSE., 10 RMS., 2 B. oil heat; Burling-st.; $15,000; $5,000, bal. easy; might lease. Address B 418, Tribune.

FOR SALE—8 RM. BRK. HOUSE; ARRANGed for 2 flats; stm., gar.; 1 blk. to L; $8,000. Owner. Diversey 6321.

FOR SALE—LOOK AT 8 RM. BRICK house. 5252 Magnolia-av.; oil burner; make offer, must sell. Sunnyside 5612.

FOR SALE—6 ROOM COTTAGE; FURNACE heat. 1731 Balmoral-av.

FOR SALE—3 RM. GAR. COTTAGE, $3,500. 2844 Fitch-av. Rogers Park. Uni. 2685.

FOR SALE—6 RM. BRICK BUNG.; H. W. ht., gas; nr. lake, L. LONG. 8864.

FOR SALE—OR TO RENT—10 RM. RES. 441 Wrightwood; nr. Linc. Pk. Lin. 1208.

FOR SALE—6 RM. BRK. BUNG., TILE RF. kit., bath, 2 car gar.; take vac. R. P. 2573.

FOR SALE—7 RM. HOUSE, HTD. GAR.; home neighb. 1225 Glenlake. Sheld. 6967.

FOR SALE — 7 ROOM RESIDENCE, HOT water heat; lot 60x125. 2334 Farragut-av.

REAL ESTATE FOR SALE.

HOUSES—NORTH SIDE.

Desirable Homes
Near North Side.
Bellevue, 12 rms., $75,000.
Bellevue, 8 rms., $40,000.
Cedar, 8 rms., $36,000.
Elm, 8 rms., $33,000.
Scott, 9 rms., $40,000.
State, 9 rms., $41,500.
Astor, 12 rms., $80,000.
For Further Information Call
ROSS & BROWNE
Railway Exch. Wab. 1052.

BUNGALOW—37½ FT. LOT.

6 r. sun par., glazed sleep por., firepl., side drive to 2 car brk. gar.; 3 short blks. to Devon and Western-av.; absolute bargain at $12,500; terms.

$500 CASH WILL BUY

5 rm. mod. brick bungalow, Devon-Western sec.; fireplace, tile bath, panel dining rm., steel construc.; your only chance to buy at these terms in this sect.; price only $9,800.

PRUDENTIAL REALTY COMPANY,
2345 DEVON-AV. ROGERS PARK 2027.

DEARBORN PARKWAY.

Town house, unusually beautiful large rooms, exquisite appointments throughout; modern in every detail; 3 master chambers with 2 baths, 2 maids' rooms and bath; garage; $43,000; good terms.

ROSS & BROWNE,
80 E. Jackson. Wabash 1052.

546 HAWTHORNE-PL.

Finest residential street on North Side. Brick residence; 14 rms., 3 baths; 4 car garages. Lot 100x212. Close to Yacht Harbor. To close estate will sell at ground value. [OVERLOCK.]

McMENEMY & MARTIN, Inc.
Wrigley Bldg., North. Superior 1131.

BEAUT. BRK. BUNGALOW.

6 rms.; brick garage; on wide lot, 53 ft.; Ravenswood Gardens; price $20,000.

Address C 320, Tribune.

3656 N. ARTESIAN-AV.

New corner bungalow will be sold very reasonable; overlooking Midwest Golf grds. on three sides. Building is insulated and weather stripped; has circular dining room; pressed brick and art glass windows on two sides; 2 car brick garage; Addison bus service direct to loop. Owner on premises.

BELLEVUE-PL. RESIDENCE

Nr. drive, 8 rms., 2 baths, garage, modern in every detail. Exc. condition. Price $45,000. Liberal terms.

READY & CORMACK,
110 S. DEARBORN-ST. RANDOLPH 4010.

$500 DOWN BUYS

Ravenswood 6 rm. modern frame home, 2 car gar. Lot 37½x125. Priced under ground value. Balance terms to suit.

E. E. STULTS REALTY CO.
1901 Montrose [Albert J. Stults] Bittersweet 4040.

FOR SALE—OR RENT—
Beautiful 8 room house. 5960 Kenmore.

BEST BUY IN CHICAGO.

5 room brick bungalow, breakfast nook, all solid walnut trim, glazed sleeping porch, 2 car garage; must sell; terms to suit. Owner. 2448 Berteau-av. Irving 10145.

FOR SALE OR TRADE—FOR FARM, OR clear vacant lot, 9 rm. frame home with $50 income from rental of 3 rooms; lot nearly worth price asked.

1640 BERWYN-AV.

Ph. owner, Rav. 3027, or agent Dorch. 5546.

4 BEDROOMS, 2 BATHS.

Beautiful new residence just being completed in exclusive residential district under the Mastercraft plan. Steel windows, beautiful reception hall and staircase; 50 ft. lot. Call Pensacola 7330.

EDGEWATER,
1441 HOOD-AV.

7 rm. brick, hardwood finish; hot water heat; lot 30x125. Garage. Trans., L, bus, and st. car; churches and schools conven. Tms. Phone Sheldrake 2953. Price $13,500.

6 Rm. Brk. Bung., $10,500.

Owner slashes $2,000 off price of this well built, practically new, hot water heated bung. in rapidly growing neighborhood of West Rog. Pk. Only $2,000 cash. Bal. very easy terms. Rog. Pk. 7400.

MODEL HOMES.
NEAR INDIAN BOUNDARY PARK.

New 6 rooms br. bung., tile rf., bath and kit., canvas walls; Frigidaire; tile shower stall; 2 baths; bkfst. nook. 2815-2816-2832-2834-2837 Estes-av. Briargate 3508.

6150 N. Maplewood-av.

5 room brick bungalow, hot water heat, tile roof, tile kitchen and bath, inlaid linoleum in kitchen. Beautiful decorating, living and dining room textone, all shaded and glass. wonderful bargain by owner.

ROGERS PK.—REAL HOME.

8 rooms, sun par., fireplace; hot water heat, hardwood floors. Plastered basement. Heated garage; exc. trans. Owner. Phone Rogers Park 1067.

BARGAIN.

5800 block, Broadway. Partly improved. Will take back lease for 2 years. Fred A. Bennet, 5842 Broadway. Edgewater 7266.

FOR SALE—BEAU. SLATE ROOF BRICK residence and garage; lot 55x150; 6 large, airy rms., breakfast rm., 2 baths, gas hot water ht.; open front and back glzd. porch. Price $35,000; terms to suit. Open for inspection Sund. 2 to 5 p. m. 1717 Jarvis.

FOR SALE—2848 ESTES-AV.; 6 RM. BRICK bung., h. w. ht., tile bath and kit., elec. refrig.; price $14,000, reas. terms arranged. Open for inspection 10 to 5 p. m. HENRY W. HOFMANN & CO., 6426 N. Western-av. Briargate 4000.

FOR SALE — 660 WRIGHTWOOD-AV., 7 room modernized frame, 37½x200. We are offering this property at a very reasonable price and can make reasonable terms. Mr. Parker. H. O. Stone & Co., 6 N. Clark-st. Fra. 5600.

Ideal Home—Priced Right.

1524 Farwell-av., 7 room stucco house; 35x182. At ground value, $18,000. MONROE KOHN, 330 S. Wells, Wab. 8358.

ROGERS PARK HOME.

Beautiful brick bungalow, 1 yr. old, 6 rms. tile roof and bath; oil heat; 2 car garage. Will sacrifice. Owner. Briargate 1512.

Mod. 6 Rm. Brick Bung.

H. w. ht., 2 car gar., 33 ft. lot; 1 blk. school; Devon and West. dist.; widow sac.; consider trade. Address F S 333, Tribune.

For Sale by Owner

Brick 5 rm. bungalow, 2 car garage; hot water heat; on Campbell-av., near Devon. $1,000 down. Briargate 8559.

FOR SALE — BY OWNER, BRICK RESIdence, 8 rooms, 2 baths; 2 car garage; income of $90 month from upper floor and half the garage; 1 block west of Lincoln Park. Address D A 242, Tribune.

11 Room House—Hotel Site.

40X125 FT., $2,500 CASH; 1 BLK. EAST OF SHERIDAN L; H. W. HT. IDEAL FOR ROOMERS. OWNER GRACELAND 0527.

FOR SALE—10 RM. SHERIDAN-RD. RES., 3 baths, 50 ft. Has been offered $65,000 cash. Price for quick sale $50,000. This is less than ground value. Address E O 479, Tribune.

FORCED TO SELL

Rog. Pk. mod. 6 rm. stucco bung.; excel. loc.; h. w. ht.; gar.; nr. schls. Must see interior to appreciate. Price right. 2223 Estes.

CHASE-AV. HOME.

Convenient to transportation. See C. E. Westlake. 7031 Greenview. Rog. Pk. 1594.

OWNER'S SACRIFICE.

7 rooms, nr. Sheridan-rd., convenient to trans.; $18,000. Rog. Pk. 1770 or 1594.

FOR SALE—7 ROOM HOUSE; HOT WATER ht.; 2 car garage; near all trans., 2 blks. lake and park; will sacr. at ground value. Lake View 9763.

FOR SALE—HIGH CLASS CORNER BUNgalow; lot 38x125; 7 rms., tile bath. 4904 N. California.

HOUSES—NORTHWEST SIDE.

5 RM. BRICK BUNGALOW.

5821 Roscoe-st.; $8,500. Near schools; near Belmont and Central-av.

FOR SALE—A BARGAIN, 6 ROOM HOUSE, modern, garage, good schools, 4,200, $200 down, $35 per month. Possession at once. 2325 N. 83d-av. Phone Lackawanna 6431.

5 RM. BRICK BUNGALOW

In Norwood Pk.; gar.; rd. trans. Call Sunday or eve. Newcastle 1290. 6065 Navarre.

FOR SALE—BEAU. 5 RM. BRICK BUNG. sleeping porch and 2 car garage. Well financed; reasonable terms. 6011 Bernice-av. Kildare 0043.

FOR SALE—3 RM. COTTAGE; GOOD transp.; near school; $200 cash, $30 month. Bargain. Address G L 231, Tribune.

FOR SALE — 6 ROOM MODERN STUCCO residence; brick garage; alley lot; lowest price. 3142 Wilson-av. Keystone 6546.

FOR SALE—SACRIFICE MY MOD. NEW brick bungalow, h. w. ht., 2 car garage, for $8,950. 2826 N. Neva-av. Merrimac 9689.

FOR SALE—NEW 5 RM. BRICK BUNGAlow, strictly modern, owner needs cash. 5547 N. Parkside-av.

FOR SALE—1½ STORY FRAME ON CONcrete. 5-6 rms., lot 37½x125; 2 car gar. Logan Square dist. Keystone 3958.

FOR SALE—NEW BRK. INCOME BUNG. 5-4 rms. oct. frt., $9,509; $1,000 c.; w. on Irv. Pk.; 5 r. bung. on your lot, $4,350. Key. 2469.

FOR SALE—5134 ADDISON, 6 RM. MOD. bung. Owner will sac. Call Sun. only.

REAL ESTATE FOR SALE.

HOUSES—NORTHWEST SIDE.

27 MODERN NEW HOMES

OF DIFFERENT DESIGNS AND PLANS. WITH 5 OR 6 LARGE ROOMS AND ENCLOSED WIDE REAR PORCH.

Highest grade construction throughout, brick, stone, cement, and steel. Hot water heat. Tile bath. Fireplace. Arched openings. French doors. Hardwood trim. Beautiful lighting fixtures. Many unusual quality features for convenience, comfort, and happiness. On wide lots, with all improvements installed and streets paved. Near good schools, churches, stores, theater, park, and transportation.

$9,400 AND UP.
SMALL CASH DOWN PAYMENT.
$65 A MONTH
WHICH INCLUDES ALL INTEREST.

Be sure to see them before you buy. Open today, every day and evening. See Model Home at 2907 Newcastle-av. [6850 west], or call at our office.

A. J. SCHORSCH & CO.,
6059 IRVING PARK. PAL. 7170.

SACRIFICE—BUNGALOWS.

Only $1,000 cash, bal. $75 monthly, incl. all int. New 5 and 6 room brick oct. fronts, tile roofs, oak trim, all latest features; fine neighborhood. Must be seen to be appreciated. Owner on prem. daily, Sun. 3028 N. Major-av. Avenue 1424.

OWNER LEAVING CITY.
4982 N. CENTRAL PARK-AV.

7 room house with breakfast nook, 3 bedrooms, large attic, hot water heat; brick garage with side drive; lot 35x125; price $15,500; $1,500 cash.

$6,850—$200 CASH.

New 5 room brick bungalow, oak trim; large floored attic; high cement basement; Robinson furnace.

POTTER & MEHAN, Home Builders,
3960 N. Narragansett or 6543 Irving Park.

BUNGALOW BARGAIN.
BEST BUY IN CHICAGO.

New high grade oct. brk., lgr. rms. and lot.; beaut. loc.; best trans.; strictly mod. with latest features; price only $10,475. Terms. See it today. 6255 N. Newcastle-av.

YES, SIR, WE HAVE THEM.

New 5 room brick bungalows, octagon front; hot water heat, everything up to date. Paved street; good transportation. Only $1,000 cash, balance $65 per month. Price $8,500. Chas. M. Wray, 5347 Lawrence.

Bargain—Brick Bungalow.

3754 Nordica-st., 5 rooms, sleeping porch; tile bath, shower, bookcases; will sacrifice, $7,800; worth $8,900. Don't fail to take advantage of this offer. $300 down, balance like rent. Owner, Kildare 5760.

Brick Bungalow—$8,250.

5 lge. rms. with glzd. slp. pch., all oak trim; fine loc.; streets paved and paid; 2 car gar. [1 stall rented for $6 mo.]; an exceptional offer; price only $8,250. See RALPH BERG & CO., 5546 Belmont-av.

$650 CASH, BAL. $55 MO.

Beautiful six room bungalow; garage; paved street; nice lawn and shrubs; convenient to schools and transportation. This is a home you will be proud to own. Only $7,500. Chas. M. Wray, 5347 Lawrence-av.

HOME WITH INCOME.

Must sell today my large 4 and 5 rm. with slp. pch. income residence; h. w. ht.; st. and alley pvd., pd.; gar.; good trans.; nr. Carl Schurz H. S.; only $1,500 cash needed. Owner, 3447 Kildare-av.

MUST SELL AT ONCE.

6 rm. brick bungalow; h. water ht.; auto. water heater, gas stove, refrig., glazed and heated pch.; 2 car brick garage; strictly residential; excel. trans.; $12,500. 6629 Oshkosh-av. Act quick.

3626 N. FRANCISCO
FOR SALE BY BUILDER.

New, modern 6 rm. brick bungalows; hot water heat; tile baths; all improvements in and paid for.

EDISON PARK.
BEAUTIFUL BEESLEY BUILT HOME.

5 large rooms, near Edison Park station, 37½ foot lot; large attic; fireplace; furnace heat; $1,000 cash. RALPH H. BEESLEY, 4219 Irvink Park.

EXCEPTIONAL BUNGALOW

Well built; almost new; 6 room brick; good garage; very reasonable; with or without furniture; open for inspection all day Sunday. 5735 Eddy-st.

FOR SALE—$7,450; $350 CASH; BEAUTIful English type brick residence; 6 rooms, 3 large bedrooms; terraced lawn; tile bath; modern heating; Kohler fixtures; on large lot in fine location. Mehan & Malone, Builders. 6407 Irving Park-blvd.

NEW BUNGALOW.

6 large rms.; hot water heat; 12 inch walls; closed pch.; steel constr.; ½ bl. from end Belmont car line. Ready to move in. BOSCH BROS., 5531 Melrose. Kildare 0208.

IRVING PARK HOME.
$7,500 BARGAIN.

Widow must sell 6 rm. residence in Irving Park; act quick; only $1,000 cash. RALPH H. BEESLEY, 4219 Irving Park.

BEAUTIFUL 5 R. BRICK

bungalow, very modern; hot water heat, paved streets; close to transportation; $500 down; price $8,250, balance same as rent. REUSS 6844 Grand-av.

BUILDER WILL SACRIFICE

Beaut. 6 rm. brk. bungalow; 37 ft. lot; oil heat, tile walls in kitchen and bathroom; 3 car brk. gar.; will sell $6,000 below cost. See owner Sunday, 5050 N. Hamlin-av.

HOME IN EDGEBROOK

An excep. opportunity; 8 room modern home in best part of old Edgebrook; a real home for your fam.; large wooded spac. grounds, fac. forest pres. Pensacola 8567.

2229 N. KEDVALE—$7,500.

6 rm. brick., 2 car garage; $2,500 cash, $5,000 bank mortg. due in about 4½ years. J. STEVENS & SON. 4752 Fullerton-av., at Cicero-av.

FOR SALE—BY OWNER, 5 ROOM BRICK bungalow, hot water heat, enclosed porch, 2 car garage; street and alley paved and paid; no assessments; near schools and transportation; bargain. E. A. Lindstrom, 6249 Grace-st. Phone Palisade 1366.

FOR SALE—PRICE $9,250, CASH $1,250; new 5 room oct. front brick bungalow, h. w. ht., art glass windows, textone walls, pvd. st., near steam and surf. trans. Ace Realty Co., 4920 Irving Park.

6495 OXFORD-AV.

Edison Park 5 room frame cottage, $7,500. Double garage. All improvements in. 2 blocks to train or bus. Newcastle 0770.

EXCEPTIONAL BARGAIN.

New 5 rm. brick octagon bungalow; h. w. heat; need money; will sacrifice; make offer. Call 2910 Major-av.

FOR SALE—MODERN 6 RM. COTTAGE, 4450 N. Spaulding-av., newly decorated, etc.; h. w. ht.; 2 car garage; lot 30x125; 2 blks. to transportation; price reasonable. Ward T. Huston & Co., 72 W. Adams-st.

FOR SALE—MY 3 ROOM COTTAGE ON large lot nr. Addison-st.; paving all paid; price $2,000; move in for $150 cash, $25 a month; only 2 blks. to Chicago public school. Address G H 421, Tribune.

New 6 Rm. Br. Bung., $8,500

$500 cash, h. w. ht., pvd. st., nr. surf., C. N. & W. E. Gregor, 4204 Lawrence, Pal. 1461.

FOR SALE—BUNGALOW, 5 ROOM, H. W. heat, automatic control; glazed porch; tile floor bath; covered basement and rad.; 1 car gar. 35x125. $12,000. 4923 Barry-av.

FOR SALE—NORWOOD PARK 6 RM. BRK. residence; lot 30x125; sleeping porch; ex. trans.; 1 blk. shopping district; hot air heat; $9,750. 6826 Newell. Newcastle 1929.

FOR SALE—NORWOOD PK.; 5 RM. H. W. ht. bung.; oak trim; 2 car gar.; pvd. st.; lot 34x165; $8,800. Kuntz & Olmer, 4545 Kiston.

5722 HENDERSON-AV.

5 rm. brk. bung., glazed slp. porch, oak trim. $9,800, a wonderful buy.

FOR SALE—7 ROOM NEW BUNGALOW; right for large family; high grade construction; 2 toilets; all tile bath. 5242 Oakdale-av.

FOR SALE—BY OWNER, 1¼ STORY COTtage, 6 rm. and 3 rm. flat; furnace ht.; 2 car garage; 37½ ft. lot. $7,000 or best cash offer. 2869 Lyndale-st.

FOR SALE—LEAVING TOWN, MUST SELL 5 room frame bungalow, good condition; buffet, cabinets, large lot, alley paved. 5836 Bernice-av. Palisade 0764.

Corner Brick Bungalow.

5 rooms, 2 car garage. Street paved. Reas. 6300 W. Roscoe-st. Palisade 0783.

FOR SALE—4124 N. CRAWFORD-AV., 11 room residence, steam heat, 2 car garage; 40x180; price $13,000. Mr. Parker. H. O. Stone & Co., 6 N. Clark-st. Fra. 5600.

FOR SALE—SACRIFICE NEW 5 RM. BRK. bungalow. $500 down, bal. like rent; private party. Your investigation will prove this a wonderful opportunity. Edgew. 8795.

FOR SALE—NEW BRICK BUNGALOW, 4617 Montana-st.; 5 big rooms, sleeping porch; hot water heat; good transportation.

FOR SALE—4 RM. QUEEN ANNE HOME, high basement, large attic, furnace heat; $3,950; $200 cash. Owner, 6543 Irving Pk.

FOR SALE—3 NEW 5 R. BR. BUNG., H. W. ht., oct. fr., art gl. 5225 N. Marmora-av. and 5117 N. Mansfield-av. Pens. 6631.

FOR SALE—5 RM. BRICK BUNGALOW, sun parl., h. w. ht.; good loc. Portage Park; barg. 5226 Pensacola-av. Kild. 4258.

FOR SALE—8 ROOM HOUSE, GARAGE; furnace heat; near schools, churches; $7,000. 5919 Diversey. Berkshire 1044.

FOR SALE—$7,650; $350 CASH; NEW 6 rm. English type brk. res.; terraced lawn. A beautiful home. Owner. 6407 Irving Pk.

FOR SALE—6 ROOM BUNG., H. W. HT., 2 car gar., 50 ft. lot; leaving town; cheap. 4542 N. Bernard-st.

FOR SALE—5 RM. BRICK BUNGALOW, sun porch; h. w. ht. 5113 N. Kostner-av.

FOR SALE—CHEAP; SMALL HOME IN REstricted neighborhood. 1847 Nordica.

FOR SALE—5 RM. BUNGALOW; BEAUT. garden; lot 38x125. 5217 Cornelia-av.

FOR SALE—7 ROOM MODERN HSE., LOT 40x200 feet. 2242 N. Western-av.

REAL ESTATE FOR SALE.

HOUSES—NORTHWEST SIDE.

OUR FURNISHED SPANISH MODEL HOME OPEN FOR INSPECTION EVERY DAY AT

2827 N. MANGO-AV.
ALLEYS PAVED AND PAID.
$9,300—$750 CASH.
BALANCE TERMS.

5 and 6 Room Bungalows, Spanish, English, and Octagon Type. Pullman Ceilings, Textone Finish on Walls. Hot Water Heat. Buildings Insulated. Metal Lath Throughout.

STOLTZNER CONSTRUCTION CO.
3825 N. Cicero-av. Pal. 6270-1.

ADVANCE NOTICE!

6 rm. Eng. resid.; TILE ROOF; steel constr.; extra lavat. 1st floor; ornam. iron staircase; real firepl.; best plbg., showers, FRIGIDAIRE, WILLIAMS AUTOMATIC oil burner, WEIL-McLAIN boiler, bath, laundry and kitchen COLOR TILE WALLS. Here is the biggest bargain in town if you can wait a few weeks. Just think—only $12,000 with $2,000 cash. See owner Sunday P. M., Barry and Rutherford. [Take Oak Park-av. to Barry, then 1 blk. east, or Belmont to Rutherford, then 1 blk. south.]

FOR LARGE FAMILY.

8 room brick house, corner, sleeping porch, 2 car garage. Phone Kildare 4385 or call Sunday afternoon or evening. 5900 Grace-st.

PRICE REDUCED.

Owner will sacrifice modern 5 room ... bungalow in good condition; full ... living room, fireplace, glazed private ... porch, oil burner, tile bath; 2 car garage; street drive.

OPEN SUNDAY AFTERNOON, 2 TO 5:30. 4524 N. MONTICELLO-AV.

$7,500 ON TERMS.

Street Paved and Paid in Full.

5 rm. brk. bung. in Col. Gardens, fur. ht., gar.; beau. neighb., stm. transp., and Milwaukee and Lawrence surface cars. Call today. 5613 Lawrence-av. Palisade ....

5345 N. LATROBE-AV.

Near Laramie and Elston. 5 rm. brick bungalow; furnace heat, oak trim, floored attic; 1½ yrs. old; a real bargain; below $8,000 if sold quickly. Come direct to premises or phone Palisade 6000.

BUNGALOW SPECIAL.

Must sell today 5 room bungalow, hot water heat, electric refrigeration, colored bath fixtures and shower, Craftex walls, brick and steel construction; $500 down, price $8,250. Inquire 5608 Belmont-av.

CLIP THIS ONE.

$500 down buys the last new brick income bungalow we have left to sell; beautiful Portage Park location; lot ...; street paved and paid for. Call ... at building office, 4350 N. Central-av.

FOR SALE—5 ROOM BRICK BUNGALOW on 45 ft. lot; choice location; h. w. ht., elec. refrig., Textone plaster, cedar closets, glazed porch, copper screens, insulated; $11,000 cash; $75.00 per mo. GEO. J. ECKHOFF. Phone Newcastle 0984. Norwood Park.

LEAVING FOR EUROPE,

will sacrifice my 6 rm. modern brick residence in best location of Portage Park; oil heat, automatic hot water heater, brick garage, front drive; lot 40x125. 4141 N. Lawler-av. Tel. Avenue 0803. Pr. $15,000.

Leaving City, Must Sell

My 5 room brick bungalow; breakfast nook, large fireplace and bookcases, furnace heat; street paved; near school and transportation; will consider good vacant. 5751 Slocum-st., near Lawrence and Central.

FOR SALE—5 ROOM BRICK BUNGALOW, modern in all respects; hot water heat, plastered slpg. porch. Sold at any reasonable price by owner. Foreclosure sale. Papers and vacant accepted as down payment. Apply 5139 Foster-av.

BUSINESS DIFFICULTIES

force owner to sell beautiful 5 room bungalow octagon front art glass, hot water heat, tile walls in bath; sacrifice. See owner 5905 Henderson-st.

WIDOW LOSES $1,000

on 5 room brick bungalow; glazed porch, floored attic, garage, street and alley paved and paid; only $1,100 cash needed. See today, key at 5347 Lawrence-av.

7 Room Brick Bungalow.

Cuyler-av., nr. Long-av., Portage Park; garage; street and alley paved and paid; easy terms if desired. Padden & Fenner. 5837 Irving Park-blvd. Kildare 7060.

FOR SALE—CORNER 7 ROOM HOUSE, frame on brick, furnace heat, 2 car garage; car stops cor.; 50x100; property clear; $12,500; can be financed well; big future; good business; owner. Call Bittersweet 5012 or Lake View 7672.

5225 GEORGE-ST.

Massive new oct. frt. 5 rm. beau. ... bung. block; h. w. ht., plas. basement; latest features; a bargain. Open today. Come see us. THEO. NEMOYER, 5401 Belmont.

FOR SALE—NEW OCT. FRONT BUNGAlow, 5 rm. and sleeping porch; hot water heat; hdw. trim, gen. tile walls in bath; near churches, schools, stores, good transportation. Only $9,200; $1,500 cash. 5551 N. Western-av.

ADVANCE BARGAINS.

6 lge. rm. bung. Lot 30x125. Gar., st., alley pvd., paid. Ex. loc., nr. Long and Irv. Park. Only $8,500. ADVANCE REALTY CO., 4916 Irv. Pk.-blvd.

7 ROOM FRAME HOUSE.

Furnace heat; street and alley paved; 2 car garage; 30 ft. lot; price $6,800; good transportation. 4949 Wabansia. Berk. 5091.

PRICE $8,950; CASH $900.

New 5 rm. oct. frt. brk. bung., h. w. ht., lot 31x164; paved; art glass windows. Call at E. A. Fagerstrom & Co., 6205 Milwaukee.

MUST SELL AT BARGAIN.
1850 N. MOZART-ST.

1¼ story house on 50 ft. lot with income. Terms. Irving 10145.

FOR SALE—2 COTT., 6 RMS.; FURN. HT.; 5 rms., stove ht., perf. cond., nr. Milwaukee and California; imm. poss.; $63 mo. income; price for both, $7,800. Phone Armitage 8162.

BEAU. 5 RM. BRICK BUNG.

Furnace heat; tile bath; enclosed porch; 2 car garage; will give reasonable terms. 2840 N. Keating.

FOR SALE—WILL SACRIFICE OUR 6 RM. home for any reasonable offer, account leaving city; excellent location; street and alley paid; furnace ht.; 2 car gar. 5650 Carmen-av.

FOR SALE—6 RM. MOD. BRK. BUNG.; will sacr. on acct. of illness; oak throughout. Will sell below original cost. All imp. incl. st. and alley. Inquire owner, 4618 Nevada. Spaulding 9566.

FOR SALE—COZY 2 STY. RES., LAWLER-av., nr. Belleplaine, 7 rms., excel. cond.; gas heat; lot 36½x125; beaut. garden and lawn; $13,500 for quick sale. E. G. PAULING & CO., 5 N. La Salle-st., Franklin 7749.

FINEST BUNGALOW

in Ravenswood Manor. An absolute bargain. Ph. Sheldrake 1810 or Juniper 0021.

FOR SALE — MODERN 5 ROOM BRICK bungalow, furnace heat; lot 30x125; pavement paid. Price $7,950; $500 cash. Owner, 2814 N. Laramie-av.

$500 Cash—6 Rm. Brk. Bung.

Hot wat., 30 ft. sun por., slp. por., pav. st., alley. Irv.-Ked. L cars. 3811 Francisco.

FOR SALE—5 RM. MOD. HOME; DBL. gar.; trees, shrubs, flwrs.; close station, schls.; $7,500; terms. W. F. FRYE, 237 N. York.

NEW RES. IN SAUGANASH.

7 lge. rms., breakfast nook. 5935 Keating-av., or call Rog. Pk. 1166.

FOR SALE—$1,000 CASH IN NORWOOD Park, 5-6 room new octagon brk. bung., oak trim, h. w. ht., tile bathrm.; lot 30x150. By owner, 6427 N. Natoma-av.

FOR SALE—BEAUTIFUL 6 RM. BUNGAlow; all tile bath, tile kitchen with rubber tile floor; 2 car garage; gas heat; corner bldg.; cash $8,000. 2925 Wilson-av.

FOR SALE—6 R. KELLAS BUNGALOW, furnace ht., brick firepl., lge. attic; 2 car gar.; alley paved; sm. pay. down; make offer. 6355 Hyacinth-st. Newcastle 0551.

FOR SALE—NEW 5 RM. BRICK BUNG., 1 blk. golf links, nr. Elston and Peterson. $8,500; small down payment. 6034 N. Moromora-av. Newcastle 0377. No agents.

FOR SALE—NEW 5 RM. OCT. BUNG., TILE bath, shower rms.; scenic din. rm., sanitas kitch., h. w. ht.; Gar.; st. alley pvd.; 30 ft. lot adjoining lge. lot. 2933 N. Lotus-av.

HIGH CLASS RESIDENCE.

8 rms., cor. brick bldg., 2 car garage, oil heat. 2901 Eastwood-av. Call Irving 0734.

FOR SALE—NEW 5 RM. BRICK BUNGAlow, hot water ht.; small down payment; will take vacant in trade. 3402 N. Natoma.

FOR SALE—3 RM. BRICK IN HEALTHY locality for children; all imp., trans. Owner. Wellington 5701.

FOR SALE—5 RM., 1 SLPG. PORCH. MODern brick bung., Mansfield-av. nr. Irving Park-blvd. Owner. Ph. Kildare 0183.

FOR SALE — BY OWNER, 5 RM. BRK. bung.; garage; str. and alley paved and pd.; attic floored; reas. 4926 N. Tripp-av.

FOR SALE—5 RM. BUNGALOW, STYLE brick home, large lot, on Circle, in Norwood Park. Newcastle 0646.

FOR SALE—4 RM. BRICK COTTAGE, 2 car gar.; alley pvd., at 4341 McLean-av.; price $4,500 terms. Address C 78, Tribune.

FOR SALE—MOD. 5 RM. BR. BUNG., H. W. ht.; reas. quick sale. 4042 N. Central-av.

FOR SALE—7 ROOM BUNGALOW, COMplete real home; reas. 3358 Mason-av.

FOR SALE—STORY ... 5 AND 3 RM. flat; enc. pch.; $8,000. 4226 N. Monticello-av.

FOR SALE—6 RM. BUNG.; WIDOW WILL sacrifice for $6,000. Kildare 1953.

REAL ESTATE FOR SALE.

HOUSES—NORTHWEST SIDE.

$500 CASH
NEW BRICK BUNGALOWS.
60 FT. LOT
PRICE $9,250, COMPLETE.

Look at these features, street paved and paid, colored bathroom fixtures, rough finished plastered walls, oak trim throughout and many other features; close to schools, stores and 3 car lines. Only 1 building left out of 76 built. Completely furnished sample building at

2034 N. LATROBE-AV.

Drive out Grand-av. to Latrobe-av [5300 west], turn 1 block north.
R. W. BRAMBERG, Owner. Merrimac 3910.

CERTIFIED BUNGALOWS,
$500 CASH, $65 PER MO.
INCLUDING ALL INTEREST.

Brand new 5 room octagon front brick bungalows in our restricted all American neighborhood. Close to stores, schools and transp. Steel construction, light rooms, large floored attic, glazed porch, built in Kohler plumbing. Price $9,150. 6 rms., at slightly higher price and terms. Completely built territory of all brick homes with real American people for neighbors.
NO FACTORY WITHIN MILES.
Serrin-Hildebrand, Bldrs.,
SALES OFFICE,
4952 Roscoe-st. Ph. Palisade 0426.

SNAP!

Am buying new home and must dispose of my 1½ story frame, 5-5 rms., upstairs rented 2 car frame gar.; loc. 4015 Kammerling-av. Good trans., close to North-av., Crawford bus. center; best offer takes it. Open for inspect. Sunday.

TO SETTLE ESTATE.

6 room frame house on 50 foot lot; 2 blocks from 3 car lines and N. W. R. R. station; hot water heat, tile bath, cement basement floor, toilet first floor; two car brick garage on paved alley. 4216 N. Tripp-av. Palisade 1163.

OWNER MUST SELL

6 room brick modern bungalow with extra corner lot; newly decorated; 3 years old; paved streets; beau. shrubbery; near school, good transportation; $10,500; $2,500 cash, bal. $60 per mo. 2705 N. Major-av. Phone Berkshire 1015.

QUAINT ENGLISH

HOME WITH CHARACTER, brick with attractive steel DORMER WINDOWS, 5 RS., many charming features, ONLY $9,850. PRICE AND TERMS NEVER BEFORE EQUALLED ON FINE HOME.
7286 Clarence-av. New. 3671.

ONLY $500 CASH

Cozy 6 room, story and half, concrete foundation, furnace heat, near schools, stores, car line, C. M. & St. P station; street and alley paved; 2 car garage. Price $6,300. Owner, 2335 N. Tripp.

PORTAGE PARK

Beautiful 5 room brick bungalow; just completed; hot water heat; plastered basement; tile bath; everything the vey latest; 2 car garage. 6731 Pensacola. Direct from owner. Kildare 4831.

To Avoid Foreclosure.

Must sacrifice quick our modern 6 room frame bungalow; wonderful condition paved street; near Belmont-Central; easily worth $8,500; price $6,950; terms. Hansen, 5537 Belmont-av.

FOR SALE—BY OWNER. 1821 AND 1933 New England-av. New 5 r. brick bungalows, oct. frt., hot wt. ht.; tile bath, showers, colored fixtures, slp. por., Frigidaire; automatic oil ventilators; canv. walls; lot 30x125. Pr. $12,000, cash $2,000; terms to suit. Open today. Ph. Mansfield 8820.

E Z to Own a Home.

Just pay $400; move in; pay $55 mo.; beau. NEW 5 RM. BRK. BUNG.; pvd. pd. alley; gd. trans.; 32 ft. lot; price less than $8,000. Owner, 6042 Irving Pk.-blvd. Kildare 0017.

In Heart of Portage Park.

6 room house; sun parlor, breakfast porch; lot 70x125; beautiful trees and lawn; alley and street paved; 2 car colonial garage; price $15,000; terms. Kildare 7310. 4845 Berteau-av.

GOOD BUY.

Small down payment buys new 7 room house with 2 car garage; all modern features; 2 baths; streets and alleys paved; finest residential district. Price and terms will interest you. Address G H 328, Tribune.

A GOOD BUY.

4452 Leland-av., 7 room house; furnace heat; 1 car garage; good neighborhood and transportation; street paved and paid; $800 cash; $1,500. Owner, Palisade 3543.

SPAC. CALIF. TYPE BUNG.

7 rm., firepl., sun par., scr. pch., 2 car gar.; living rm. 20x21; 50 ft. lot; good trans.; 17 min. to Loop; fine naborhood; real bar. $90. 3723 N. Crawford. Pal. 6510.

FOR SALE BY OWNER

6 room brick bungalow, 1½ years; hot water, oil; 2 car garage; bungalow neighborhood; leaving town. 5321 George-st.

BEAUTIFUL

6 rm. oct. brk. bungalow; h. w. ht.; breakfast nook; orchid all tile bath; canvas walls; linoleum floors; heart of Portage Park at 5636 Pensacola-av. Avenue 5755.

SAUGANASH DISTRICT.

Mod. 5 rm. brick bung., lot 30x179; street sur., lg. sunny rms., arches. Price $8,500. Small down payment. Easy terms. Agent on premises. 5643 N. Kostner-av.

MOVING OUT OF CITY.

I will sacrifice my almost new QUEEN ANNE bung.; beau. yard; pvd. alley. Come out and see. Make me an offer. Owner, 4529 Meade-av.

BUNGALOW BARGAIN.

4519 N. Sacramento; 5 rms. brk., tile roof, h. w. ht., oil burner; nr. L; gar. Owner forced to cut price for quick sale; terms to suit. D. J. O'Connor. Ph. Franklin 4465.

6 ROOM BRICK BUNGALOW—
For sale, with tile kitchen and bath and tile roof; lot 37x125. 7059 Overhill-av. Own. 7041 Overhill-av. New Castle 2460.

Modern 6 Room Bungalow.

Tile bath, glazed porch; hot water heat; 2 car garage. Moderate terms. 3018 N. Kilpatrick-av., Palisade 7194.

$1,000 UNDERPRICED.

Beautiful large bungalow; owner on premises all day Sunday. Terms to suit anyone. 3941 N. Mason-av.

OWNER MUST SACRIFICE

5 rm. brick bungalow; hot w. heat; Ravenswood Manor; 33x125; nr. exc. trans., schls. 4443 N. Sacramento-av. Juniper 9650.

5 Room Bungalow, $6,750.

H. W. heat, closed in porch; lot 35x125; st. paved, paid; nr. trans.; will take good lot in trade. 6244 W. North-av.

BRICK BUNGALOW

In Sauganash. 5 rooms, tile bath, closed in porch. Owner leaving city; must sell. A bargain at $14,650. Call Kildare 0975.

5 R. SPANISH BUNGALOW.

Furnace heat; built in bath tub, shower; all modern features; $7,500; terms. 5743 N. Mobile-av., Newcastle 1751.

FOR SALE—NEW 5 RM. BRICK SPANISH type bungalows, elec. refrig., Craftex walls, skylights, $8,250 up. Small cash payt. 5372 Latrobe-av. Nr. Elston [5400 blk.] Agent on prem. E. G. Paul, Franklin 7740.

2719 FARWELL-AV.

6 rm. brick bungalow, tile roof, tile bath, h. w. heat, 2 car brk. gar., 35 ft. lot, nr. school and park. A bargain.

FOR SALE—$450 CASH BUYS BEST NEW 5 rm. brk. bung. in Portage Pk., nr. new Oak. ch., sch.; oak, h. w. ht., big rms.; sac. $7,950. Call today. 3440 N. Natoma.

4 ROOM FRAME COTTAGE.

One car garage; on corner lot; bargain. 5410 Waveland-av. Palisade 4620.

FOR SALE—FOREST GLEN COLONIAL; best const., 6 r., lrg. attic, firepl., bkcases, lot 50x150, paved, 2 car gar.; $8,500, terms. 5025 Balmoral, Kildare 1431.

FOR SALE—$8,800, $500 CASH. BEAU. 5 rm. brick bung., on Grace-st., Portage Pk.; gar.; st., alley pvd. Barg. Inq. 5419 Irving Park.

FOR SALE—BARGAIN. FRAME BUNGALOW, located 4223 Ozanam-st. Price $5,250. Small cash payt. W. E. Berg. Cent. 8814. Pen. 4407.

FOR SALE—5 RM. BRICK BUNGALOW, ST. heat, 2 car garage; street and alley paved and paid; shrubbery. 6030 Byron-st. Kildare 0707.

FOR SALE—BARGAIN. 5 R. BRICK BUNGALOW; furnace heat; enclosed rear porch; garage. 5847 Eddy-st. W. E. Berg. Cent. 8814. Pen. 4407.

FOR SALE—5 ROOM BUNG., OCTAGON front, hot water heat; heated slp. pch.; break. nook. California cupboard. Street and alley paved and paid. 5236 Barry-av.

NEW 5 RM. BRICK.

Glazed porch; oak trim throurhout; $7,650; $500 cash. $40 mo. Keys at 4821 Belmont.

Beautiful 6 Rm. Brk. Bung.

Must be sold. 3049 N. Kolmar-av.; 2 yrs. old; price $9,000. Pensacola 1858.

FOR SALE—MOD. 5 RM. BUNG., LARGE lot, gar., natural firepl., oil heat, all improv., nea school. Gorman, 6743 Olympia-av., Edison Park. Newcastle 2063.

FOR SALE—MODERN BRICK BUNGALOW in Ravenswood Manor; 3 car lines within 2 blocks, L station 1 block; $9,000 cash will handle. Irving 8004.

FOR SALE—$250 TAKES $1,000 EQUITY; 5 rooms, oak trim, floored attic, brick bungalow, bal. like rent. Berkshire 6736.

FOR SALE—NEW 6 RM. BRICK BUNG.; tile bath; h. w. heat; insulated weather strips; paved str.; nr. sch. 5730 Cornelia-av.

FOR SALE—NEW 5 RM. BRK. BUNGALOW; all improvements in and paid for. Free insurance. 7039 W. Grand-av.

FOR SALE—BEAUTIFUL 6 ROOM RESIDENCE, Portage Park; wide lot; steam heat; terms to suit. Phone Kildare 8330.

FOR SALE—6 LGE. RMS., 2 CAR GAR., glazed porch natural firepl., many extras. No brokers. $6,500. Pensacola 4888.

FOR SALE—TILE ROOF BUNGALOW, 5 rooms, many extras; $9,500, $700 down; bal. easy. 3013 Major-av.

REAL ESTATE FOR SALE.

HOUSES—NORTHWEST SIDE.

FURNISHED MODEL HOME
OPEN FOR INSPECTION
EVERY DAY AT
2818 N. MERRIMAC-AV.

5 and 6 rm.; every modern principle of construction, and the finest interior finishes, decorations and fixtures, street paved and paid, elec. refrigeration; terrace fronts; producing a residence which in every respect will satisfy the most discriminating new homeseeker.

KREJCI & SONS,
BUILDERS OF BETTER HOMES,
2814 N. MANGO. BERKSHIRE 3837.

BEST BUY IN CITY!

Beaut. 6 rm. Engl. resid., perfectly appointed in every detail. Face brk. 4 sides; 45 ft. lot; extra lavat. on 1st floor. Shower; AUTOMATIC oil ht., including tank, thermostat, etc. FRIGIDAIRE. Open staircase, natur. firepl., COL. TILE walls, bath, kitch. and lavatory. Side drive, etc., etc. READY MAY 1. Will be sold now for only $12,000, with $2,000 cash. Bal. E-Z. DON'T MISS THIS BARGAIN. See owner and builder Sunday P. M. at 7215 Olive-av., NORWOOD PARK. [Take N. W. highway to Harlem, then south to Olive.]

New Octagon Brk. Bungs.

5 and 6 rms.; aut. h. w. ht.; Red Jacket boiler; latest plaster; steel const.; 12 in. wall; paved str.; nr. school and N. W. Sta.; 2¼ blks. w. of Mil and Elston, on Newburg at Nagle; pr. $9,200-$9,500; cash $1,000. CONRAD L. WAGNER & CO. Builders. 6106 Milwaukee. Newcastle 1943.

EXCEPTIONAL OFFER

To close out 3 frame bungalows on paved st.; 5 rms. each; furnace heat. Your home for $5,250; terms, $300 cash, bal. $50 mo., including all interest; will give big discount for cash above mortgage.
7039 W. Grand-av. Merrimac 9292.

6 ROOM BUNGALOW

ON 36 FT. LOT—PAVING PAID.
Owner must sell close in modern large 6 rm. brick bung. Like new; oak trim; h. w. heat; 2 car gar.; near parks, school, transp. Cash Talks.
4322 Drummond-plc. [near Kildare].

HOUSES—WEST SIDE.

HERE'S ANOTHER ONE!

Last week's specials were grabbed quickly. Who will be first with deposit on this 11 r. brk. Washington-Robey? $9,500 req. Only $2,000 cash.
BERNHARD STEIN, 1655 Madison.

BARGAIN.

6 room cottage, 3 car garage, cement foundation, basement; cemented yard; 2 baths; alley and street paid; across school and good location. 1848 W. Erie-st.

FOR SALE—OPEN TODAY, 2 TO 5, 2943 Warren-bd.; strictly mod., nearly new 2 tile baths, sun par., elegant finish, h. w. oil ht.; fine for furrier, dressmaker or M. D. POSITIVE BARGAIN. SEE IT. Jesse T. Wilson, 127 N. Dearborn. Dearb. 9731, Nevada 8843.

FOR SALE—2½ STORY BRICK, FRAME 2 car garage, street and alley paved and paid for. Easy terms. No reasonable offer refused. 1914 W. Erie-st. Phone West 5494 or Palisade 9771.

Adams-st., Near Lincoln.

Brick 10 room house; good for roomers; $8,850, $1,000 cash. S. H. Taylor, 2138 Madison-st.

BRICK BUNGALOW.

3827 Ogden-av. No reasonable offer refused. Call at 3860 Ogden-av. or phone Crawford 4100, EMIL DENEMARK.

FOR SALE—6 RM. HSE., 37½ FT. LOT, 2 rm. basement apt., 2 car garage; $8,000, $2,000 cash. Call eves. or week end. 542 N. Lawler-av. Col. 4764.

FOR SALE—BRK. RES., 6 RMS., 50 FT. on blvd. a blk. wide; nr. Garfield Pk.; real home; ideal investment. 3441 Franklin-blvd.

FOR SALE—$1,000 CASH BUYS 7 ROOM brk. res. nr. Crawford-Van Buren; A-1 cond.; 2 car gar. Snap, $7,950. Kedz. 0027.

FOR SALE—AT ONCE, BRK. BUNG., JUST S. of 5th and Francisco. Sacrifice, $7,200. Owner, Cent. 1958.

FOR SALE—7 ROOM BRICK HOUSE; $6,250; ½ blk. from L. 1936 S. Sawyer-av. Rockwell 4371.

FOR SALE—8 ROOM BRICK COTTAGE, 3 car garage, hot water heat; located 1042 N. Crawford-av.

FOR SALE—7 RM. STONE AND BRICK house; fine condition, oil heat; Maypole w. of Crawford; $12,000. Columbus 7227.

FOR SALE—2007 WASHINGTON-BLVD., 11 rm. brk. resid., gar.; $8,500; $1,500 cash.

VACANT—SOUTH SIDE.

LUELLA-AV.

between 71st and 72nd; 100x125; last piece of choice residential vacant in South Shore; make offer for quick sale; will divide. Address F G 443, Tribune.

FOR SALE—BARGAIN.
COTTAGE GROVE AVENUE.
75 ft. frontage near 103d-st., value $180 per ft.; will sacrifice for cash at $90 per ft.
S. BREAKSTONE,
2110 WABASH-AV.

REAL BARGAIN.

Owner must leave town. Will see well located business vacant in Calumet at a reasonable price. Address D C 293, Tribune.

BUILDERS, ATTENTION!!

85th-st.; nr. Ingleside-av. and I. C.; 48x125; $125 ft.; 45x125 ft., $135 ft. Owner. Beverly 2163.

OGLESBY VACANT.

NEAR 68TH-ST., 80X180.
MARSHALL ANDERSON,
Call Monday, Sag. 8280. 1824 E. 79th-st.

YATES-AV.

8100 block, 60x125. PRICE $125 foot.
SOUTH SHORE INVESTMENT CO.,
2547 E. 75th-st. Mr. Undine. So. Shore 8173.

OWNER MUST SELL.

N. E. corner 98th and Prairie-av. Lot 59½x125; all improvements in and paid for. Price $62.50 ft. H. Welsh, Radcliffe 0301.

LAST CHANCE TO BUY

Vacant, ripe for building, at $45 front ft. Close to transportation. ½ cash, balance arranged. No trades. Address T E 391, Tribune.

FOR SALE—N. E. CORNER 82D AND HERmitage, 89x125. Will sacrifice for quick sale.
E. E. BALDWIN AGENCY & LOAN CORP., 3450 Indiana-av. Douglas 1020.

FOR SALE—79TH-ST. CORNER—
Near State-st., 50 feet frontage; ripe for building or gas station, $5,000 cash required. Sacrifice. Owner leaving country. L. X. Furth, Dearborn 6585.

FOR SALE—SO. SHORE CORNER, 87X125; one block from Illinois Central and one block from lake. Good location for 12 or 15 story apt. hotel or co-operative. Apply owner, at 7670 Coles-av.

ELLIS-AV., NEAR 82D.

91x125; wonderful site for large apt. bldg. 1 blk. I. C. station. Price very low for quick sale. Phone Regent 4600.

FOR SALE—7330 SOUTH SHORE-DR., 52½X190. Will make reasonable price and terms. Mr. Parker.
H. O. Stone & Co., 6 N. Clark-st. Fra. 5600.

FOR SALE—79X122 FT. CORNER LOOMIS and 115th-st.; filling station permit; $4,000. E Z terms. C. M. Rodi, 355 Market-st., Blue Island, Ill. Blue Island 1913M.

FOR SALE — SOUTH SHORE-BLVD. CORner 50x125 ft., near 79th-st., only $275 ft. Out of town owner. Address G F 223, Tribune.

FOR SALE—N. E. COR. 68TH AND HOYNE, 49x125; will sacrifice equity; bal. $852 due at $23 mo. and int., fully paid up to date. V. M. Stultinas, 3255 S. Halsted-st.

FOR SALE—LOT 100X160, ON STATE-ST., ripe for improvement, suitable laundry, light manfg. or apartments; easy terms. Address B 582, Tribune.

FOR SALE — SECTION AND ½ SECTION line cor., 108x125.
87th and South Park, $500 per ft.
DOOLEY, 7839 Cottage Grove-av.

FOR SALE—75X115, 5921-23-25 S. ASHland; ideal for light mfg., laundry, storage, repair shop, etc.; price very reasonable. Address C 229, Tribune.

RIGHT PRICE.

for a quick sale; 87th-st. business property; must have cash. Address H Y 198, Tribune.

Michigan-av.—100th-st.

50 ft. vacant clear; will trade for business property and add cash. Pullman 9103.

FOR SALE—SITE FOR FILLING STATION, near Lincoln Park, also site near Evanston and others. F. A. Henshaw, 25 N. Dearborn.

FOR SALE—WILL SELL MY 97X125 FOOT lot on Yates-av., near 73d-st., at very reasonable figure. Address A H 128, Tribune.

FOR SALE—GREATER CHICAGO, 60 FT., near 103d-st. I. C. sta.; Eberhart-av.; $3,800; all assces. pd. Address B 446, Tribune.

FOR SALE—30X125 FEET, NEAR 78TH and Essex-av.; price $235 ft. MR. WEZELMAN, Regent 3300.

FOR SALE—2 CLEAR LOTS, EACH 25X125, near cor. Robey and S. 72d-st. Address A. Mac, 2610 Hampshire-rd. Cleveland.

FOR SALE—50 FT. ON ASHLAND-AV., BEtween 88th-89th-sts. Hugo Blumenfeld, owner, 6847 Clyde-av. Hyde Park 2709.

FOR SALE—OR LEASE—SEVERAL SECT. corns. suit. gas sta. and stands; also other parts of city. Address A 479, Tribune.

FOR SALE—WHOLE BLOCK BUS. FRONTage, 267x125; on S. S. car line; impr. paid; $125 a foot. Address C 316, Tribune.

FOR SALE—OR TRADE—2 OR 3 30X125 lots, at Throop and 109th-sts.; colored dist., N. subs pref. Phone Wilmette 964.

FOR SALE—MUST SACRIFICE MY LOT IN West Rogers Park; $500 cash will handle. Address F G 172, Tribune.

FOR SALE—S. W. COR. 57TH-STEWART; 96x258; 1 blk. E. Normal. Sacrifice for cash. G. Kehl Sons, Brunswick 1580.

FOR SALE—25 FT., COTTAGE GROVE, N. of 87th-st. $275 ft. Hyde Park 3664.

FOR SALE—140 FT. AVALON HIGHLANDS, nr. 82d and I. C. sta. $137.50 ft. Tri. 2000.

FOR SALE—100X161 FT., CALUMET-AV., nr. 87th-st., $40 per ft., terms. Tri. 2000.

FOR SALE—60X120, LA SALLE, NR 82D. Price $2,100. Saginaw 3988.

FOR SALE—ESSEX, NR. 78TH, 60X125 FT. Mrs. Sullivan, Belmont 3589.

FOR SALE—LOT AT 87TH-PL., NR. ST. Lawrence, 25x125 ft.; cheap. Rad. 4222.

REAL ESTATE FOR SALE.

VACANT—SOUTH SIDE.

SOUTH SHORE VACANT
FOR HOTEL OR APTS.

80 ft. or 130 ft. on Kingston-av., north of 75th-st., 1 blk. from I. C. express station and short distance from lake. RIPE FOR IMMEDIATE IMPROVEMENT. Location has established 100% rental record and at $300 a ft. this is the lowest priced adaptable vacant in the entire Hyde Park and South Shore districts.
SOUTH SHORE INVESTMENT CO.,
2547 E. 75th-st. Mr. Curry. So. Shore 8173.

VACANT LOTS.

30 ft., 79th-Ashland, all impr. paid...$2,500
75 ft., Winchester-80th...............6,000
Corner 85th-Lincoln, 50 ft.............2,500
30 ft., Honore-77th, all impr. paid....2,500
AUGSPURGER,
ELBERT E. ELMORE & CO.,
7841 S. Ashland. Tri. 5803.

SACRIFICE SALE.

MICHIGAN-BLVD. FRONTAGE.
Commercial zoning, 125x161, north of 43d-st.; available for garage, storage, warehouse, or auto accessories. Price away below value. Terms.
QUINLAN & TYSON, INC.,
40 N. Dearborn-st. Central 0227.

LOOK THESE OVER.

50x125 ft. nr. 103d-Halsted, $55 ft.
31x125 ft. nr. 85th-Crandon, $80 ft.
48x125 ft. nr. 83d-Luella, $100 ft.
37½x125 ft. nr. 101st-Princeton, $35 ft.
30x125 ft., 101st-Calumet, $60 ft.
Easy terms. Office open Sunday 1 to 6.
C. P. ZACHER, 1842 E. 79th-st.

BUILDERS.

Have 27 lots adj. to S. E. Corner 79th and Western-av., restricted to 2 and 3 apt. bldgs., ripe to build; can be bought very reas. in order to close estate.
PETER TUTULES,
111 W. Washington. Dearborn 2389.

INVESTORS OR BUILDERS.

60 ft., near 87th-st. car line, South Shore, volume 2; streets now being paved; cheap; should double in 6 months; act quick.
ED. H. BURKE & CO.,
8711 SO. CHICAGO. SAGINAW 2801.

HIGH GRADE CORNER

80½x125, S. W. cor. 81st and Maryland; nonresident owner drops price below value for cash. Located in fine apartment district and most favorably located.
Whitley & Co., 215 W. 63d-st. Went. 0578.

$100 A FOOT.

8209 S. Laflin, 32x125; suitable for bungalow or 2 or 3 apt. bldg.
McKEY & POAGUE,
7911 S. Ashland-av. [Fox.] Radcliffe 7911.

2 BUSINESS LOTS

on 69th-st. car line nr. Robey; all imprvts. in and paid; all vicinity stores rented; ripe for imprvts.; $3,950; terms.
5913 S. Kedzie. Repub. 5385.

FOR SALE—SOUTH SHORE.

530x125 ft.; excellent site for large apt. hotel; 2 blocks to I. C. station. For particulars call
JAMES G. BARSALOUX, Inc.
1501 E 63d-st. Phone H. P. 0010.

Wonderful Building Lot.

Beautiful 40 ft. residential lot, at 103d-st. on Ridge. All improvements in and mostly paid, near R. I. and school; price cut to bone, $42 per ft.; small cash down. Munson. Beverly 8101.

A RARE BARGAIN.

This week only will sacrifice s. w. cor. 77th and Stewart-av. and Winneconna-pkwy., facing Auburn Park, landscaped lot 133½x130; $275 per foot. Ph. Nevada 7172 today.

ONE DAY SALE.

Come to 7846 S. Ashland-av. Sat. afternoon and all day Sunday to take advantage of apartment sites in this district at $52 per ft. 10% cash, bal. to suit.

FOR SALE—OUT OF TOWN OWNER WILL sacrifice at $1,800 50x125 on Lincoln-st., nr. 127th and Ill. Central Burr Oak sta.

VACANT—SOUTHWEST SIDE.

LESS THAN $5
A FOOT.

Large res. site, 118x125 ft.; will sell for $135 cash, bal. $10 a mo., to make deal. Price $525. No agents. Phone Triangle 0240. W. A. GRITZNER, 8140 Rhodes-av.

BARGAIN.

My 89 ft. front res. site, corner, east of Cicero-av. Need $400 cash—total price $1,575; terms $15 a mo. Address T P 478, Tribune.

Att.: Builders and Investors.

58 ft. at Marquette-blvd. and Rockwell-st.; right for apt. bldg.; will sell with small down payment, balance to suit buyer. Phone Lafayette 8705.

FOR SALE—OR EXCH., COR. 125X125, VIC. 59th and Crawford. $10,000 cash req. Address H A 233, Tribune.

FOR SALE—63D-ST. LOT, 5800 WEST; ripe for business. Owner, 3517 W. 26th-st.

VACANT—NORTH SIDE.

Devon-Western Section.

N. W. cor Granville and Western-avs., 100x108; will divide.
N. W. cor. Pratt-Washtenaw, 36¼x125 ft.
E. S. Western, 66 ft. S. of Arthur, 50x108.
E. S. Western, 86 ft. N. of Arthur, 50x108.
E. S. Western at Granville, 50x108.
6444 N. Western-av., 25x108.
Florence-av., betw. Main-Madison, 83x125.
G. Kehl Sons, Brunswick 1580.

Choice Corner Bargain,
Devon-av. District.

Cor. Arthur and Sacramento; 70x125; all imp. in.; fast growing and profit making section; new buildings adjoining; reas. terms. Address G E 269, Tribune.

BUILDERS, ATTENTION.

50x150 on Winthrop south of Devon-av.; improvements, 10 room house, good condition; $30,000. Owner leaving city. [Scott], V. J. CURTO & CO., 1018 Lawrence-av. Longbeach 5500.

5553 LAKEWOOD-AV.

Edgewater's best sect., 37½x125, zoned for apartments. Can be bought at an absolute bargain.
PRUDENTIAL REALTY CO.,
2345 Devon-av. Rog. Pk. 2027.

BUSINESS VACANT

50 ft. lot, opposite North Side L station, in thickly populated neighborhood; ideal for chain stores; low price for quick sale. Call MR. GROSS, Hollycourt 2300.

SNAP THESE UP QUICK.

WAY UNDER MKT.; DEVON-WESTERN,
30 ft. lot, $2,100; 84 ft. cor., $9,700.
PRUDENTIAL REALTY CO.,
2345 Devon-av. Rogers Park 2027.

FOR SALE—ADJ. TO SHERIDAN-RD.; CONV. to Jarvis L; 53x163; zoned for 12 story bldg. and commercial; ripe for immediate development.
QUINLAN & TYSON, INC.,
40 N. Dearborn-st. Central 0227.

66 FT. ON LUNT-AV.

Below blue book price; wonderful opportunity; good terms. Address F S 336, Tribune.

FOR SALE—APARTMENT SITE IN AN EXclusive section for the preferred class of tenants; Astor-st., 105 ft. frontage, 12,810 sq. ft.; priced below the market.
H. W. CROXTON & CO., 1027 Leland-av.

ATTENTION, BUILDERS.

Choice 3 story apt. vacant, ripe for improvement; 1 blk. from "L" station; price $85 per foot. Address B T 421, Tribune.

KENESAW TERRACE.

50 ft. vacant near new outer drive. Priced for immediate sale. Terms. Central 0023. Mr. Milier.

CHANCE TO BUY NOW.

S. E. cor. Bryn Mawr-Campbell-av., 57x125. Vol. 2. Coyne. 6034 N. Western. Briar 1091.

DEVON-AV.

Near Western-av.; 50x107; if sold at once $350 p. f.; just 350 p. f. below margin. Call Mr. McRose. Rog. Park. 7234.

KENMORE BARGAIN.

North of Thorndale, 50x150. Very choicest location. Only $750 per foot.
PAUL STEINBRECHER & CO. Cent. 6250.

APT. BLDG. CORNER.

135x164, nr. Howard L exp. sta., surf. and bus lines. $35,000, half cash. Bal. 3 years. Phone Rogers Park 0458.

FOR SALE—33 FT. LOT, BEAUTIFUL LOcation, 2 blks. L station. At sacrifice; $300 cash, balance $10 a month. No brokers. Address H A 248, Tribune.

S. W. Cor. Robey-Giddings.

50X85 FT.
OWNER LONGBEACH 9245 OR 9420.

FOR SALE — KENMORE, NEAR GRANville, 50x150; good mortgage paper considered as part payment. Address E O 476, Tribune.

FOR SALE—33 FT. MOZART, N. OF DEvon, suitable for 3 apt.; 30 ft. Artesian, n. of Devon, for 2 apt. Also 25 ft., Devon-av., e. of Western. Owner, Sheld. 7747.

FOR SALE—88 FT. LOT, SUITABLE FOR 18 or 24 apartments; on Mozart-st.; 1 block north of Devon; no trade; $12,500 net. Phone Kildare 0087.

FOR SALE—BUILDERS ATTENTION. 60X125 residential lot, ripe to build now; at end of Lincoln-av. str. car line. Address C 360, Tribune.

FOR SALE—MUST SELL MY LOT IN HOWard-Western district; 73 1-3 x 175 1-3; reasonable. A. Zimowski, 4252 N. Lincoln-st.

FOR SALE—LOT 25X125, ON OAKLEY, NR. Montrose; at less than assessed value. Address G D 365, Tribune.

FOR SALE—LINCOLN-AV. NR. DEVON, 50 ft., $9,800; 2 apt. lots adj. bus. cor., $1,875 ea.; imp. in. Owner, South Sh. 3989.

FOR SALE—45X125 FT. IN BEAUT. DIStrict overlooking large park; bargain; $1,500; terms. Address F M 392, Tribune.

FOR SALE—50 FT. WINCHESTER NEAR Granville. Rogers Park 8260.

FOR SALE—ELLWOOD, AT HOWARD, 3 apt. lot, barg., $180 ft. Rogers Pk. 6275.

FOR SALE—ATTENTION BUILDERS. 50X165. 4247 N. Paulina-st. Ravenswood.

REAL ESTATE FOR SALE.

VACANT—SOUTHWEST SIDE.

Specific BARGAINS for Today Only

1. **30x125 Ft.**
Lamon-av., between 104th and 105th-sts. Two short blocks from Cicero-av., a through paved highway, and 1½ blocks from 103d-st., a main highway.
$190 Each

2. **2 25x123½ Ft. Lots**
S. Millard-av., near 98th-st. These lots are only 1 block from Central Park-av. and 1 block from 99th-st., two important ½ section line streets. This is the closeout price in a subdivision where lots sold at many times this figure. Our special price for today only
$290 Each

3. **Corner Lot**
and adjacent lot 25x128 ft. each. On corner of 93d and Richmond. Here are two lots ideally situated, near new Catholic hospital now being built. We have prices on our special for today only far below market price.
$390 Each

4. **Near Beverly Country Club**
Three 25x104 ft. lots on S. Rockwell-st., between 87th and 88th-sts., east front. These lots are directly behind Beverly Country Club and are an exceptional bargain at
$390 Each

5. **Near Western-av.**
Ten lots, 25x125 ft., on 98th-st., near Washtenaw-av. Close to Western-av. Easily accessible. Price on special for today.
$490 Each

6. **2 37½x128 Ft. Lots**
One on S. Albany and one S. Troy, between 92d and 93d, a built-up region.
$585 Each

7. **Two 25 Ft. Business Lots**
California-av. frontage, between 91st and 92d-sts., east front.
$990 Each

8. **Crawford-av. Frontage**
We have 75 ft. left on this street which we believe to be easily worth $200 per ft. Price for today only
$100 Per Ft.
as it is all we have left on this street. These lots are between 98th and 99th-sts. Crawford-av. is a full section line, 100 ft. street, and will be one of the main arteries of travel in the Chicago district.

9. **Kedzie-av. Frontage**
We had many lots on Kedzie-av. and are willing to close out the remaining few at the ridiculously low price of
$125 a Ft.
You will not find any Kedzie-av. frontage in this region at such a low figure. Kedzie-av. is built up in this section and is ripe.

All of the Above Prices Are Good for
Today Only
and We Strongly Urge You to Come Out to Our
Branch Office Western-av. and 100th-st.
to Inspect These Bargains.

We Will Sell Any One of the Above Lots at
$3 DOWN AND **$3** A WEEK.

There Will Be No Interest, Taxes or Carrying Charges of Any Kind on Any of the Above Bargains if Purchased
TODAY

ALL TITLES GUARANTEED
Title to every lot in this property is guaranteed by the Chicago Title and Trust Company.

Frank De Lugach Real Estate Co.
(Not Inc.)
Loop Office, 10 S. La Salle.
Franklin 4708.
Property Office,
100th and Western.
Beverly 8800.

REAL ESTATE FOR SALE.

VACANT—NORTH SIDE.

FOR SALE—LAKE FRONTAGE WITH RIparian rights, 140x300, Eastlake-ter. nr. Rogers. This is in the Howard-av. district. There is only one crop of Lake Mich. frontage and when it is gone there will be no more. The World's Fair will soon be here. Prices should be much higher then. Now is the time to buy. See owner, 412, 10 S. La Salle-st.

FOR SALE—75 FT. LOT, SO. WEST CORner Glenlake and Mozart. Ripe for immediate building. Fastest growing section in Chicago. Address F S 338, Tribune.

VACANT—NORTHWEST SIDE.

BARGAINS

I offer the following pieces of choice northwest side vacant at bargain prices:

N. W. corner Austin and Slocum, 125x88. Price.......................$9,750
6 lots, each 30x125, Slocum nr. Austin [2 blocks from the Lawrence-av. car line]........$1,200 each
N. E. corner Henderson and Mobile, 46x125. Price....................$2,650
N. W. corner Austin and Melrose, 125x94. Price.......................$10,500
5 lots, 30x125 each, Melrose near Austin ....$1,750 each
N. W. corner Roscoe and Melvina, 58x125. Price.......................$3,750

Each of these pieces is priced low for immediate sale. Take advantage of one of these bargains. Each can be handled with one-half cash.

BENNETT J. C. JOHNSON,
111 W. WASHINGTON. STATE 2210.
SUNDAY, ROGERS PARK 7910.

TWO CORNER LOTS
S. W. Cor. Crawford-Crystal
S. W. Cor. Crawf'd-Potomac
122X120 EACH.
Suitable for apartment hotel, warehouse, garage, stores and flats, etc. Bargain.
Address A 497, Tribune.

REVERSES FORCE SALE

of 2 holdings in booming Hollywood Park; 120x125 on Kimball-av., south of Bryn Mawr; 49x125, N. W. Cor. of Olive and Kedzie; 30x125, Kimball-av.; must be sold at once; price includes plans for immediate building construction; loans already made; no vacant apt. in this district; prices increasing rapidly. Come out today. No phone information.
STANLEY C. CHADWICK,
5559 N. Kedzie-av.

RIPE FOR 12 APT. BLDG.

75x126 east front, Keystone-av., 50 ft. north of Ainslie, 1 blk. north of Lawrence, 1 blk. west of Crawford; unincumbered; non-resident owner, in family 57 years, anxious to sell. ASKING price $120 a ft.; quick close offer will take it.
FRANCES CORBY & CO.,
111 W. MONROE. RANDOLPH 0696.

APARTMENT CORNERS.

Southwest cor. Luna and George-st.; 67x126. S. E. cor. Nevada and Lockwood; 72x124. Streets paved, ripe for apts.; near transp., schools, etc. Owner.
FRANK W. SCHMIDTKE,
5134 Wellington-av. Palisade 7880.

WILL SACRIFICE

my 45 ft. lot in close-in N. W. Side, nr. Foster-av., overlooking beautiful golf club, for $652; terms if desired. Address S A 60, Tribune.

FOR SALE—CHOICE LOGAN SQUARE APT. site, 50x125; cor. alley; L, bus, surf. and stm. trans.; old imp.; 2 fl. brk.; sell reas.; part cash, bal. mtge. on proposed bldg. LOGAN SQUARE BOND & REALTY CO., 2559 Milwaukee. Belmont 3211.

WILL SELL

my business lot on Touhy-av., $1,900; $500 cash to responsible party, bal. $20 a mo. No brokers. Address E P 372, Tribune.

FOR SALE—MY LARGE RESIDENCE LOT, nr. Irving Pk.-blvd.; all improvements in and paid for, including streets, for $1,500; need $250 cash immediately, balance $20 a month. Address G M 546, Tribune.

BUILDERS, ATTENTION.

Owner needs money; will sacrifice the N. W. cor. Div. and Mayfield if you act now. Longbeach 5987.

BUILDER'S ATTENTION.

Choice residence and business lots for sale on No. West Side. From $1,200 up. Easy terms. Give us a call.
COOLIDGE & CO., 5049 FULLERTON-AV.

50X125, PRICE $2,950.

Paved and paid; 4904 Kruger-av., ½ blk. Lawrence and Elston. Call at 6205 Milwaukee-av. Phone Newcastle 2050.

NOTICE.

Harlem-av. gas station corner site, nr. Higgins-rd., at $90 per ft.; will make terms. Address S A 59, Tribune.

FOR SALE—SAWYER-AV., NEAR LOGAN Square; lot 75x125, with old improvements; close to all lines of trans.; ripe for apts.; attractive price for quick sale. Address C 345, Tribune.

FOR SALE—10 LOTS.

East of Harlem-av. and north of Belmont. Ripe for building. Will sacrifice for cash. Call Sup. 1361 or Pensacola 5050.

FOR SALE—CENTRAL, NR. ADDISON, PR. $150 ft. Best bargain in street.
F. W. GRAPPERHAUS,
140 N. Dearborn-st. Randolph 6693.

MILWAUKEE-AV., $5,900.

E. A. FAGERSTROM & CO.,
6205 Milwaukee-av.

FOSTER-AV. BUSINESS LOT

for quick sale, $1,100; small amount cash, balance 5 years. Address S A 61, Tribune.

SAUGANASH CORNER.

60 by 124, all improvements in and paid for: $5,800. Call Kildare 0975.

FOR SALE—30 FT. RESIDENCE LOT IN Chicago; close to good transportation; wonderful buy at $745. Down payment $50. Balance easy terms. Address G L 225, Tribune.

CORNER 50X177

Apt. site, 1 blk. surface, L, school, park. 1653 N. Kimball-av. Capitol 3534.

50 FT. OF BELMONT-AV.

next to northwest corner of 80th-ct. Price $4,500. Pens. 4695 or call at 5843 Roscoe.

FOR SALE—MY 50 FT. RESIDENCE LOT in best section on N. W. Side for $500; must have $100 cash, balance 3 years. Address H N 586, Tribune.

FOR SALE—BY OWNER, 87 FT. CORNER Fitch and Washtenaw; Indian Boundary Park; priced low. Address C 134, Tribune.

FOR SALE—CORNER 58X120, ON CALDwell-av., corner of Loleta, Edgebrook Manor. Kedzie 8950.

FOR SALE—MY 4 LOTS, CLEAR, NR. I. C. Must sell or trade for home or flat bldg. Address G M 468, Tribune.

FOR SALE—30X125 FT.; STREET PAVED, paid; worth $3,000; $1,990 cash. E. A. Fagerstrom & Co., 6205 Milwaukee-av.

FOR SALE—N. W. COR. SCHOOL AND Meade, 120x125; 1 install. pd. on st., $7,000. Kildare 5831.

FOR SALE—25X125 FT., LOC. AT 5513 Belmont-av. Opp. new Loblaw and Woolworth stores. $13,000. Village 7234-J.

FOR SALE—CORNER DIVERSEY AND Mansfield; ripe for stores and flats. Owner. Berkshire 4268.

FOR SALE—BARGAIN IN BEAUT. NORTH Park lot 30x125, 5315 N. St. Louis-av. H. W. GEFVERT, 3249 Belleplaine-av.

FOR SALE—MUST SACRIFICE MY 50 FT. apartment lot near Cicero-av.; small amount will handle. Address F E 315, Tribune.

FOR SALE—BARGAIN, BRICK BUNGALOW, 6 large rooms; street and alley paved and paid for. Must sell. 2906 N. Kilpatrick-av.

FOR SALE—MUST SACRIFICE MY LOT in Peterson Nursery subdivision. Need $500 cash. Terms. Address Y D 475, Tribune.

FOR SALE—OR LEASE—CLARENDON-AV., s. of Montrose, 100x175; price attractive. Call Buck, 3482 or your broker.

FOR SALE—62 FT. S. S. OF DEVON; ½ blk. E. of Crawford; alley lot; $250 ft.; great future. J. STUCHLIK, 3859 W. 26th.

FOR SALE—50X125; ONLY 1 BLK. FROM Fullerton-av., for $400; terms, $100 down, $10 a month. Address G L 229, Tribune.

FOR SALE — COR., 100X125; NR. NORTH-av., for $500; need $200 cash, balance 2 years. Address F M 393, Tribune.

FOR SALE—KEYSTONE, S. OF LAWRENCE, 65x125; imp. pd.; Montrose, E. of Tripp, 50x119. Owner. Irving 2473.

FOR SALE—CORNER ADDISON-ST., 69X125; cheap; small down payment; easy terms. Address F J 234, Tribune.

FOR SALE—LAWRENCE-AV., N. W. COR. 67th-av., 31⅓x125; only $55 ft. Address C 152, Tribune.

FOR SALE—50X125 BUSINESS LOT ADjoining trans. corner, Elston and Cicero; bargain. Address C 177, Tribune.

FOR SALE—LOT 50X150, PR. REAS. BAR. for quick sale. Briargate 5250.

FOR SALE—60 FT. ON AUSTIN, NR BELmont; $100 ft. Owner. Seeley 0008.

FOR SALE—MUST SAC. 30 FT. ON MONTrose-av., ½ blk. off Long-av. Key. 4291.

VACANT—WEST SIDE.

BUILDERS!

Several choice improved lots ready for immediate construction at liberal discount. Excellent location. 2½ blks. to "L" station. You can arrange your financing because buildings will sell here. Address T O 140, Tribune.

FOR SALE—35 FT. RESIDENCE LOT FOR some individual who desires better than ordinary location with L transportation at very moderate price. Address T G 139, Tribune.

FOR SALE—N. W. CORNER OAKLEY AND Washington-blvd., very large lot, suitable for hotel or hospital. Kenny Bros., 740 Washington.

FOR SALE — OLD IMP. VOL. 3, 4300 Wash.-blvd., real buy. Col. 7518. Mans. 2457.

FOR SALE—S. E. CORNER 16TH AND Keeler, 50x117. Telephone Crawford 6221.

REAL ESTATE—MFG. PROPERTY.

FOR SALE—1 STORY BLDG.; 8,500 FT.; im. poss. Also 6,200 ft. and 5,750 ft. Hummell & Co., Ashland-av., cor. Fulton-st.

FOR SALE—FACTRY, 6,000 SQ. FT., N. W.; 15 min. from loop. 3335 Wolfram-st.

REAL ESTATE—MFG. PROPERTY.

FOR SALE OR RENT—FAR BELOW ITS real value, daylight 3 story manufacturing plant, as a whole or in separate units; over 300,000 square feet of floor space; located at Kalamazoo, Mich. Cement monolithic and, or block building; sprinkled spacious loading platforms; large freight elevators; conveniently located; sidings to all buildings; served by G. T. and Pa. R. R. Unexcelled labor conditions. For full particulars address John A. Howard, 303 Kal. Nat'l Bank Bldg., Kalamazoo, Mich. Tel. 2-3165.

939,000 SQ. FEET.
AREAS TO SUIT.

N. W. cor. 16th-st. and 54th-av. to 14th. B. & O. C. T. and Belt Ry. trk., paved sts.; L transp. Low taxes. Good labor market. Terms ⅓ cash.
CHANDLER & MONTAGUE, Ex. Agts.,
1355 1st Nat. Bank Bldg. Rand. 1828.

EXCEPTIONAL BUY.

Two 1 sty. sprkld. bldgs., 38,000 sq. ft. and 28,500 sq. ft.; will sell separately. 177,000 sq. ft. land; two long Belt trks.; good location, S. W.; bankruptcy forces immediate sale at price much below value.
CHANDLER & MONTAGUE,
Exclusive Agents for Trustees,
1355 First Nat. Bank Bldg. Rand. 1828.

FOR SALE—VACANT INDUST. BARGAINS.
314-332 N. Harding-av. 233x125 ft.
1739-43 W. Austin-av. 72x150 ft.
1804-14 W. Fulton-st. 98x125 ft.
2033-37 W. Grand-av. 72x100 ft.
908-14 N. Spaulding-av. 75x113 ft.
1152-4 Chatham-st. 50x150 ft.
Many other choice mfg. sites, or will design, finance and erect bldgs. on above to suit. G. KEHL SONS. Brunswick 1580-1-2.

BUILDINGS FOR SALE.

13,300 sq. ft., mod. 1 sty., N. W., ad. land.
20,000 sq. ft., 2 sty., hvy. bl., C. J. trk.
21,000 sq. ft., 2 sty. bl., trk., S. lt., 4 sides.
50,000 sq. ft., hvy. bl., close in. N. trk.
81,000 sq. ft., 2 sty. and bsmt., hl. cl. bldg. South, terms like rent.
Chandler & Montague. Rand. 1828.

Healy Industrial District.

NR. CRAWFORD AND FULLERTON; 231,000 SQ. FT. WITH 541 FT. FRONTAGE ON CRAWFORD; C. M. & ST. P. SWITCH.
PAUL C. LOEBER & CO.,
111 W. Washington-st. Ph. Frank. 0757.

STATE MFG. DISTRICT.

30 to 300,000 sq. ft. Belt Ry., on car line; newly paved streets; Belt service, with I. C. I. Will help finance bldgs. Full comm. to brokers.
CHANDLER & MONTAGUE, Sales Mgrs.,
1355 First Nat. Bank Bldg. Rand. 1828.

95,000 SQ. FT.

Finest industrial site in Chicago. Within switching district. Private switch. Close to all kinds of labor and good transportation. Address B 454, Tribune.

EXCEPT. BARGAIN.

N. Crawford, nr. Lawrence; almost new 2 story, part bsmt. factory, 37,000 sq. ft.; steel sash windows, elevator, loading platform and garage. Supply tenant for part space. E. A. Teich & Co. Rand. 3434.

3148-50 S. WABASH-AV.

Old improvements. Lot over 9,000 square feet, within three miles of loop, at less than a dollar a square foot.
W. H. McCLELLAN,
29 E. 31st-st.

FOR SALE—17 ACRES AT 39TH-ST. [Pershing-rd.] and Wentworth-av.; faces 2 car lines; out of town owner desires to sell this exceptional tract; present ground leases carry property.
CHANDLER & MONTAGUE, EX. AGTS.,
355 1st Natl. Bank Bldg. Rand. 1828.

FOR SALE—2 STY. HEAVY MILL COR. bldg.; nr. Western and Van Buren-st.; 20,000 ft.; cem. flr.; large elev.; low pres. boilers; drive indoors; poss. 60 days. REDUCED TO $35,000.
PAUL C. LOEBER & CO., Ph. Frank. 0756.

FOR SALE—900 COLUMBIAN-AV., CORNER Div., O. P.; if interested in home from $35,000 to $50,000 do not fail to inspect this 5 bedrm. home with 2 car garage attached. Shown by appointment only. J. A. Guethlein, 949 N. East-av. Euclid 1103.

FOR SALE—OR RENT—WAREHSES. AND factories, on and off track. All sizes; 20,000 ft. to 300,000 ft.; all parts of city. CONSULT OUR LARGE LISTS.
E. ORRIS HART & CO.,
1651 First Natl. Bank Bldg. Central 5578.

FOR SALE—INDUSTRIAL VACANT—
75x126 on Kedzie, s. of Chicago-av.
100x350, nr. Irving Park-blvd., zoned mfg.
407x460, nr. Western-av., B. & O. switch.
ALEX K. WYATT, Industrial Realtor.
10 S. La Salle-st. Randolph 1551.

FOR SALE — BARGAIN, COR. BLDG., ON Clark-st., a short distance s. of loop; cont. 86,000 sq. ft., daylt. 4 sides, spkd. Most accessible location to all frt. stations in city. Rand. 2311.

Unusual Bldg. and Terms.

20,000 ft., 4 floors; lgt. 4 sides; spkld.; conv. trans. and switch. 1744 N. Damen [Robey-st.]; $72,500. Owner, Univ. 3233-M.

FOR SALE—OR WILL LEASE LGE. TRACT of N. W. R. R. switch track ppty., at Belmont, Kimball, and Addison-st. Ideal for coal or material yard; will divide to suit. Address C G 471, Tribune.

FOR SALE—IN RAVENSWOOD, NR. LAWrence with C. & N. W. grade switch, 123x200 ft. of land; will divide or build to suit.
E. ORRIS HART & CO.,
38 S. DEARBORN-ST. CENT. 5578.

FOR SALE—900 FOREST-AV., COR. DIV., O. P.; new 6 rm. brk. house; bargain for cash. Open today. J. A. Guethlein, Euclid 1103.

FOR SALE—NEW 1 STY. FCTY. BLDG., Lincoln bet. Monroe and Adams, about 3,500 sq. ft., price $16,500.
JOHN R. BOWES, Owner. Wabash 1216.

FOR SALE OR RENT—336-8 W. 47TH-ST., cor. Shields, 5,000 ft., 2 story brk.; 2 toilets; drive in doors. Addl. vac.; low pr. G. KEHL SONS. Brunswick 1580.

FOR SALE OR LEASE—3 STY. CONCRETE bldg., 35,000 ft. daylight space; ry. switch; ht. plt., elec. elev. Attrac. terms.
PAUL C. LOEBER & CO., Ph. Frank. 0757.

FOR SALE—N. W. SIDE 3 STY. AND HIGH bsmt. mill constr. bldg., 20,000 ft., ht. plt., good light, frt. elev.; good trans.
PAUL C. LOEBER & CO., Ph. Frank. 0757.

FOR SALE—OR WILL LEASE—BULK OIL and service station site, with switch track on 95th-st.; may assist in financing. Address C 532, Tribune.

FOR SALE—1 STY. BLDG., 150,000 SQ. ft., modern, spkld., private sw. trk., additional vacant. Will sell at half value.
HART & WHETSON, STATE 8270.

FOR SALE—NEW DAYLT. 1 STORY BLDG., 133x160, switch track at car flr. level, offices, vault, etc., poss. 30 days.
HART & WHETSON, STATE 8270.

FOR SALE—COR. BLDG.; 20,000 SQ. FT.; daylight; fine elev. and loading platform; 250 lb. floor load; also has 4,000 sq. ft. yard space. Address C G 470, Tribune.

FOR SALE—OR RENT—NEW 1 STY. BR. factory, 5,000 sq. ft., Chicago-av., near Crawford; possession May 1; bargain; terms.
BARRY & DOYLE, State 2905.

FOR SALE—CLOSE IN, N. W. CORNER, old imprvts., can be remodeled into lt. mfg., bargain.
HART & WHETSON, STATE 8270.

FOR SALE—MY 1 STORY 20,000 SQ. FT. bldg. and business equipped for machine shop acct. leaving city; reasonable. Address T E 55, Tribune.

FOR SALE—20,000 SQ. FT., 2 STY., HVY. bldg., trk., htg. plt., ofcs., car line. Lt. 4 sides. Low price and terms to close est.
Chandler & Montague, Rand. 1828.

FOR SALE OR LEASE—NR. UNION DEPOT, 2 sty. and part bsmt. conc. bldg., 23,000 sq. ft. frt. elev., ht. plt., refrigeration.
PAUL C. LOEBER & CO., Ph. Frank. 0757.

FOR SALE—ONE STORY 17,000 SQ. FT.; belt switch; yard room. LOUIS B. BEARDSLEE & CO. State 8323.

FOR SALE—2 STORY BRICK BLDG. SUIT. for light mfg. or auto accessories, etc. 2831 Lawrence-av. Sunnyside 1926.

FOR SALE—MFG. BLDG., 55,000 SQ. FT., sprk., htg. plt., lg. elev., bargain.
HART & WHETSON, STATE 8270.

FOR SALE—NEW 1 STY. BLDG., 50X100; immed. poss.; only $17,500; small down pyt. E. N. DUERLEIN & CO., Franklin 4860.

FOR SALE—1229 WADE, OLD 3 STORY bldg., $3,000; worth $6,500. J. L. Wells, 29 W. Monroe.

FOR SALE—FACTORY SITES ON RAILroad switch; low prices to close account. CALLISTUS S. ENNIS & CO., 35 E. Wacker.

FOR SALE—ONE STORY BLDG., 20,000 FT., sprinkled; fine light; low price. William Kaplan, 36 S. State-st. State 6137.

FOR SALE—OR RENT—MFG. AND SWITCH track property, S. S. Can sell yours. [Mc-Cormick.] WOODRICH BROS. Plaza 1200.

REAL ESTATE—OAK PK., AUSTIN.

FOR SALE—LARGE BRK. BUNG.; 5 RMS. and sleeping pch.; h. w. ht.; 1 car garage. Price $13,500; $1,500 down, bal. pay to suit. Owner on prem. 1528 N. Mansfield-av., ½ blk. south of North-av.

FOR SALE—5 RM. BRICK BUNGALOW; hot water heat; built-in bookcases, buffet, etc.; near schools and churches; good transportation. Call Euclid 4243-M. 1038 S. Grove-av., Oak Park.

FOR SALE—BUNGALOW; 6 RMS., BRK., steam, facing park, near both Prot. and Catholic schools and churches. Req. $3,500 cash, bal. to suit. 918 N. Ridgeland-av., Oak Park. Ph. Euclid 9335W.

MUST SACRIFICE

new 6 r. kit. home; pay only $60 per mo. 1173 S. Scoville-av. Euclid 2773.

FOR SALE—2 FLAT BRICK STONE FRT., 6-7 rooms; 2 h. w. plants; built in tubs; tile floors; excl. trans.; $15,000; $3,000 cash. Mansfield 6789.

FOR SALE—OAK PARK, 316 N. ELMWOOD-av., 6 rm. brick bungalow.
806 Columbian-av.; pretty 6 rm. home. Fra. 3302.

FOR SALE—BUILDING LOT, 50X148 FT., on Oak Park's most beatiful thoroughfare, Kenilworth-blvd. near Division-st.; price $160 a foot. Address E G 210, Tribune.

FOR SALE—2 FLAT, 5-4 ROOMS, FINE cond.; lot 40x125; good income; 2 car gar.; near Austin-blvd. and Oak Park L; ONLY $10,000. Phone Austin 9540.

FOR SALE—2 GOOD BRICK 6 FLATS IN central Oak Park; the price is right; rents $80 a month. C. F. Carlson.
H. O. Stone & Co., 6 N. Clark. Fra. 5600.

FOR SALE—50 FT. ON MARION-ST., JUST south of North-av., east front; price $4,300. Call Pensacola 4695.

FOR SALE—BEST APART. SITE IN O. P., 75x120, at 6222 Washington-blvd., $25 below Blue book price. Austin 5444.

FOR SALE—MODERN 6 RM. BRICK RESIdence; hot water heat, enclosed porch, 2 car garage. 5508 Augusta.

FOR SALE—ADJ. COR., 2 STY. HSE., H. w. ht., 3 bdrms., bath and lav.; dbl. gar., opp. park. Lot 40x125. Lonrb. 0304 Mon.

FOR SALE—FRAME BUNGALOW, 5 RMS., furnace heat; street, alley paved and paid for; bargain. 1522 N. Leamington-av.

REAL ESTATE—OAK PK., AUSTIN.

W. H. WRIGHT & CO.

WE can SUPPLY
Your Real Estate NEEDS
at PRICES to fit YOUR PURSE.

BUNGALOW, $8,500.
$1,500 cash buys Oak Park 5 rm. BUNGALOW with SUN PARLOR, 2 chambers, also SLEEPING PORCH; near schools, churches and L. Price only $8,500.

BRICK HOME, $11,600.
NOTE PRICE of this 7 rm. BRICK Oak Pk. house on wide lot; open porch; all good sized rms.; tile bath. HOT WATER HEAT. Also 2 car GARAGE. Price ONLY $11,600.

COLONIAL HOME, $14,500.
"QUALITY HOME"—Beautiful White Colonial on Oak Park CORNER lot. Black and gold SUN PARLOR; French doors to heated BREAKFAST RM.; green and rose kitchen. 2 car GARAGE. Price only $14,500.

A PALACE, $28,500.
"Tudor" home of BRICK, MARBLE and STONE; exquisite decorations; all automatic conveniences. A "palace" for only $28,500.

2 FLAT, $13,000.
Low cash payment on good BRICK 2-FLAT near L trans. [6-6 rms.]; sleeping porch. HOT WATER HEAT. Also 2 car garage. Price ONLY $13,000.

12 FLAT, $65,000.
Excellent 12 APT. BLDG. [4-5-6 rms.; choice central Austin CORNER location [2 blks. to L.] Price only $65,000.

AUSTIN OFFICE,
5613 Lake-st. Aus. 0681. Euc. 833.
OAK PARK OFFICE,
129 Wisconsin-av. Vill. 5400. Aus. 1856.

MRS. R. C. DAVIS.

BEAUTIFUL NEW BRICK HOME IN NORTH OAK PARK AT AN ESPECIALLY LOW PRICE; 6 wonderful rms.; CLOSED TILE BATH, 1st fl.; TILE LAVATORY, TILE KITCHEN, ELECTRIC REFRIGERATION, COPPER GUTTERS, TILE RF., H. W. HT. [oil], 2 CAR BRICK GARAGE. GREAT VALUE. $23,500.

See These Today:
YARYAN HEATED BRICK HOME, in very choice loc.; near trans.; with immense liv. rm., din. rm. and kitchen on 1st fl., 4 bedrms. on 2nd fl., 2 splendid bedrms. on 3d. FINE CONDITION. PRICED TO SELL. $13,500.

See These Today:
BARGAIN. ONLY $9,800, for this fine 6 rm. stucco home; near Madison-st.; large liv. rm. and sun parlor with firepl.; 3 bedrms., slp. pch. TILE BATH and screened porch. Garage. JUST REDUCED.
401 South-blvd., O. Pk. Euc. 262. Man. 1317.

North-av., Corner Harlem.

Offering a genuine opportunity to purchase one of the most promising double section line corners in the city with tremendous possibilities to become the hub of a commercial center for miles around it.
Address G Y 593, Tribune.

GENUINE BARGAINS.

Stucco house, 7 r., h. w. ht., 1st payment $1,500.
6 flat, 6 r. ea.; 4 car gar.; bus. future; $37,000.
Cicero, 34 ft. cor., double in 3 years; $6,000.
Cor. 3 flat, 6-6-6 r.; 40x125; snap at $25,000.
5961 Lake. Open Sun. Aus. 0288; E. 581.

NO. OAK PARK BARGAIN.

Beautiful large 6 rm. brick home, tile rf., slp. pch. and brkfst. rm., bath peach tile, green fixt., 1st fl. lav., sunken liv. rm., 19x23; stone fireplace, Textone walls, h. w. ht. oil br., Zerozone llg. vent., 2 car garage; landscaped grounds; Greenfield sub.; spl. price $29,500. Owner, 1028 N. Belleforte-av., Oak Park. Vil. 8517.

A REAL SACRIFICE.

FINE HOME NEAR COLUMBUS PARK.
Excell. cond.; 7 rms.; 4 dandy bedrms. Al htg. system; wide lot; good Monroe-st. loc.; best of trans.; ONLY $1,000 CASH. Price reduced to $10,500; easy paymts. Act quickly—phone today. Mansfield 3848.

FOR SALE — AUSTIN BRICK HOME; 6 WELL ARRANGED RMS.; 3 spacious bedrms.; furnace ht.; GOOD CONDITION; 2 CAR GARAGE; nr. 2 schools; also conv. to Chicago-av. surface and Laramie-av. bus; price for quick sale $9,500; $2,000 cash.
F. C. PILGRIM & CO.,
5637 W. Lake-st. [Closed Sunday.]
Austin 1680. Euclid 380.

BEST CASH OFFER.

Takes new brick veneer residence, located at 1226 N. Grove-av., Oak Park, Ill. Building cost $24,000. First mortgage $13,000. No trades included in this price. Owner will be on premises Sunday from 10 a. m. to 6 p. m. Office phone Pensacola 4212.

Owner Offers Lot Bargain.

ZONED VOL 2—FINE FOR 4 FLAT.
Located 1050 N. Lavergne-av. $1,250 less than others like it in same location. Inspect and see me Monday eve.
RAY REEDER, 1359 N. MAYFIELD-AV.

2 Story Brick Residence.

6 rms., sleeping porch and sun parlor, 2 car garage. 600 S. Clinton-av., Oak Park. No reasonable offer refused. Call 3860 Ogden-av. Ph. Crawford 4100, EMIL DENEMARK.

FOR SALE—OR EXCHANGE FOR A BUNgalow, nearly new 2 flat, 5 and 5 large light rooms, sun parlors, sleeping porches, fireplace with bookcases, 2 h. w. plants, 2 car garage; alley and street paved; income $136 per mo. Fine Austin location; bargain. $15,500. Merrimac 3630.

FOR SALE OR EXCHANGE—FOR BUSIness reasons must sacrifice my modern 3 apt. bldg. bet. Chicago and Division on La Verne, subj. to $21,500. Will take $3,000 cash or clear vacant. Income $2,900. All rented. Well kept up. Will deal quick. No brokers. Address D J 40, Tribune.

See These—All Different.

bung. today at 1843 N. Nagel, on street with all impr. in and paid; $750 down, bal. like rent; bldg. has all latest features; poss. Apr. 15. For app., Own., Merr. 9220.

CORNER BUNGALOW.

Beautiful new 6 room brick, tiled kitchen and baths; hot water heat [gas]; large rooms; living rm. 25x20; excellent location; bargain. Owner. 1138 N. Ridgeland-av.

6 R. BRICK BUNGALOW,

904 N. RIDGELAND-AV.
Newly decorated; stm. heat; 2 car brick garage, heated; exclusive neighborhood; no reas. offer refused. Euclid 8929.

REAL HOME with INCOME.

High class 3 apt. bldg. on Austin-blvd., facing Columbus park; built for own home; complete in every detail. Phone owner, Euclid 9411 W.

FOR SALE—2 APT., JACKSON-BLVD., NR. park; 6-6 rms., sun par., slpg. pchs., h. w. ht., 2 car brick garage; immed. poss. 1st flr.; $1,500 cash. Open Sun.
HUNTINGTON & CO.,
5609 W. Madison. Austin 1402. Euclid 1409.

Austin-Blvd.—Midway Park.

N. E. corner, 55x150, one block N. Lake-st. "L." Plans out for 8 stories, 73 apts. Loan of $290,000 offered. C. F. TWEED, 190 N. La Salle. Central 3154.

New 6 Rm. Oct. Frt. Bung.

Corner bldg., 2 car brk. garage, steel const.; extra toilet in basement; tile wall bath; h. w.-ht.; located in N. Oak Park nr. Austin-blvd. and Division-st. Aus. or Euc. 1920.

SPANISH TYPE.

By owner. Exclusive brick residence located 1023 N. Oak Park-av., with all latest features. Worth $32,500. Will sacrifice $29,000. Open daily.

$1,000 WILL BUY

6 room house; large lot, well landscaped; 4 blks. to "L," 1 blk. to street car. Balance on easy terms. Call Keystone 4717 or Central 4804.

AUSTIN-BLVD. 2 FLATS.

Builder will sell for $18,000; previous price $20,000; will take $2,500 cash, bal. monthly. Call for keys at 5840 Roosevelt.

FOR SALE — $17,900 BUYS NEW HIGH class home in Oak Park, nr. North-av., 6 rms., English style, tile bath, kitchen, tile roof, 2 car brk. gar. Come and see. 6244 North-av., Merrimac 7880.

FOR SALE—PRICE REDUCED ON BUNG.; N. Austin; finest res. district; 5 rms., 1 finished in attic; bkcases., firepl., Frn. doors, glazed pch.; plast. basemt.; shrubs; 2 car gar.; all imp. pd. Owner. 5409 Kamerling-av.

6 Rm. Residence, 45 Ft. Lot.

H. w. ht.; beaut. loc.; gar.; 2 blks Garfield L; $9,500; cash, $1,000. Open Sun AUSTIN 7180.

FOR SALE—HOUSE, 1 BLOCK FROM COlumbus Park, 6 lge. rms., sleeping porch; all improvements in and paid for; price $13,500, reas. terms. Address E P 217, Tribune.

FOR SALE—NEW 6 RM. RES., EX. LAV. 1st fl.; pr. only $9,350; nr. Gar. L. Open for insp. 1437 Gunderson-av. or ph. Builder. Village 7109.

FOR SALE—TO SETTLE ESTATE WILL sacrifice 6 room modern bungalow on Haddon-av., near Central-av. Only $9,000. Austin 0247.

FOR SALE—5 RM. BRICK BUNGALOW, H. w. ht., fine loc. nr. Oak Pk.-av. sta. Garfield L; pr. $11,000. Open Sun. Austin 7180.

FOR SALE—NEW BRICK VENEER RES.; all latest features; 2 car brick garage; nr. St. Giles church. Price cut to $17,950. Open for inspect. 1204 N. Oak Park-av., or ph. Builder, Village 7109.

FOR SALE—SEE TODAY, 1185 SCOVILLE-av., beautiful 6 room Oak Park home incl. 2 car garage; a real bargain at $9,650. Only $1,000 cash.

FOR SALE—EXCEPT. COZY 6 RM. HOME, glad. pchs., oak and enamel trim; lg. closets, 2 car gar., shrubs, garden, nr. pk., tran. 5519 Gladys-av. Central 6923.

FOR SALE—EIGHT ROOM FRAME RESIdence; furnace heat; A1 condition; on one of best residence streets in Austin; near Washington-blvd. Address C G 490, Tribune.

FOR SALE—2 FLAT BR., 4-4; STM.; 2 car gar.; $10,500. 4904 Huron. Col. 10577.

FOR SALE—CORNER 2 FLAT BRICK ACR. from park, 6-6 rooms. Owner. 545 S. Cuyler-av., Oak Park. Euclid 4080-J.

FOR SALE—2 FLAT IN AUSTIN. TAKE vacant as down payment. Address K M 22, Tribune.

FOR SALE—NEW 3 FLAT, 5 ROOM; GOOD location; will take vacant, old improved, or cash. Mansfield 4045.

FOR SALE—SAC. 8 R. HOUSE, DEC. NEW, $13,500. 729 S. Ridgeland-av.

FOR SALE—BARG., 5 OR 6 RM. BUNG.; best buy and loc. in Austin. Mans. 0787.

FOR SALE—1234 N. CENTRAL-AV.—ONE of Austin's best brick bungalows at sacrifice. Good transportation.

FOR SALE—6 AND 6 BRK. 2 H. W. PLTS. 1021 N. Mansonic-av. Mans. 0742.

REAL ESTATE—OAK PK., AUSTIN.

A BETTER TYPE HOME.

This thoroughly insulated brick veneer home has 4 bedrooms, 2 baths on second floor, extra lavatory on 1st floor, canvas walls throughout; all bedrooms are paneled; 2 closets in master chamber; colored plumbing fixtures; breakfast nook; Frigidaire, electric ventilator in kitchen; stone wood-burning fireplace; 2 car garage; large lot, 50x150 ft. Close to schools, churches, and transportation. Priced $4,000 under the market at $25,000. Will finance to suit. BUILDING LOCATED AT 1037 N. ELMWOOD-AV., OAK PARK. Open for inspection every day from 1 to 5.

ENGLISH RESIDENCE.
$12,950—$2,500 CASH.

This 6 room residence has a complete colored bathroom on 2d floor and extra lavatory on 1st floor. Linoleum in kitchen; Frigidaire; rough finish plaster walls; beautiful decorating; lot 175 ft. deep.
LOCATED AT 1740 N. NAGLE-AV. [6500 west], just 2 blocks from beautiful North Oak Park. Open for inspection every day from 1 to 5.

R. W. BRAMBERG,
OWNERS AND BUILDERS.
5816 W. North-av. Merrimac 3910.

FOR SALE—BRICK BUNGALOW; 6 SPACIOUS RMS. AND BILLIARD RM.; attractively decorated. TILED KITCHEN, WITH RECESSED ELEC. REFRIGERATOR. Tiled bath; recess tub. ROOF OF TILE. 2 car garage. ILL HEALTH NECESSITATES IMMEDIATE SALE; $22,000.

6 RM. SIDE ENTRANCE RES., near new Catholic high school. SPACIOUS LIV. RM. WITH FRENCH DOORS TO SUN ROOM. NATURAL FIREPLACE. 3 sunny bedrms. Sleeping porch. Tile floor bath. Ample closet space. Extra toilet in basement. 2 car garage. Near public and parochial schls.; $15,000.

Building lot 50x148 ft. on Oak Park's most beautiful thoroughfare, Kenilworth-blvd. Near Division-st. Price $160 a ft.

F. A. HILL & CO., INC.,
5636 W. Lake-st. Aus. 0131. Eucl. 133.

New 8 Room Brk. Residence.
$19,000.

In choice N. Oak Park location; large living room, dining rm. and breakfast rm., tile walls in kitchen, lavatory 1st floor, high grade decorating and lighting fixtures, 4 large bedrms., tile bath with shower; best value in Oak Park at $19,000; easy terms. See owner, 1223 N. Euclid-av., Sunday, or call Austin 4262 evenings.

4859-65 CONCORD-PL.

NEW BLDGS. [BLK. N. OF NORTH-AV.]
Sun parlor, marble finish, fireplace with bookcases; large rooms with latest features. BEAUTIFUL DECORATIONS; china plumbing fixtures [shower]; gas range and icebox. STEEL CONSTRUCTED, ON WIDE LOT.
All this value for $15,500.
$3,000 cash. Ph. own. Aus. 0892 or Aus. 6288.

YOUR CHOICE.

New brick bungalows. Wide lots. Steel construction. Octagon front. Craftex walls in living and dining rooms. Oak or birch trimmed. Enclosed sleeping and rear porches. Other features. Bargain for quick sale. Apply 1338 S. Home-av.
PHONE ESTERBROOK 0493.

Jackson-blvd. 2 Flat Barg.

5 and 5 rm., hot water heat, oak throughout; sun parlor; modern; 1 block to Resurrection Church; only $5,000 cash, balance to suit. Apply C. V. Brown. G. W. Drollinger & Sons, 4753 W. Madison. Mansfield 7800.

6 Rm. Mod. Bung., $9,800.

Centrally located in Oak Park's residential section, 1 block to Catholic church and school, 5 blks. to public school, 1 blk. to Garfield L; 3 bedrooms, hot air heat; 2 car garage, paved alley. Will also sacrifice furnishings. Owner. Euclid 4837-R.

APARTMENT SITE.

I have a piece of vacant property 100x180 plus 30 ft. easement which is suitable for an apt. bldg. This property is located adjacent to the Lake-Marion dist. in Oak Park, within 2 blocks of the elevated and N. W. stas. Owner. Address E G 416, Tribune.

NEW RESIDENCE.

6 spac. rms., sun parlor and sleeping porch Kellastone const.; beaut. loc., facing park; only 2 blks. to L; price $10,500; liberal terms. T. A. HOLM & CO., 905 S. Oak Park-av. Austin 8735. Euclid 905.

FOR SALE—BY OWNER, ELEGANT 7 RM. res., cor. lot 50x125, 2 blks. Gar. Pk. L sta.; 4 bedrms., tile bath 1st flr., sun par., brkfst. rm., ex. lav.; real firepl.; h. w. ht.; garage. Bargain at $16,500. Euclid 484. 946 S. Euclid-av., Oak Park.

FOR SALE—GOING WEST; 5 RM. BUNG.; bargain. 1041 S. Scoville-av.

REAL ESTATE—SUBURBAN—SOUTH.

Beverly Hills.

FOR SALE—BEVERLY BARGAINS.
Beau. 9 rm. brick res., 5 bedrms., 3 baths, lvg. r. 30x15, nat. firepl., 4 car br. gar., on wooded lot 50x265; will sac..........$21,000
Fine 6 rm. br. real home on beau. lot in des. loc. for children; 2 baths........$14,000
6 rm. stucco res., fine cond.; lge. modern rms. See to appreciate.........Only $11,000
Excep. buy in vac. Hamilton-101st. $65 ft.
Apt. site on Ridge, Irving-96th......$65 ft.
Ridge Realty Co., 10128 Western. Bev. 4678.

HIGH GRADE 6 RM. BRK.
BUNGALOW.

38 ft. lot; 2 car brk. garage and side drive; h. w. heat; elec. refrig.; tile walls in kit. and bathrm.; near R. I. and surface lines; at 9349 S. Loomis-st. John Jonkers, owner and builder.

10341 PROSPECT-AV.

7 rm. frame Colonial house, steel const. insulated plate glass, 3 fireplaces, beamed ceilings, brass plumbing; garage; fine shrubbery, perfect condition. Reasonable, small down payment, 11 years to pay; will consider trade. Beverly 1419.

CASH, $750.

New 5 rm. brk. bungalows, stm. ht.; 33 ft. lot; all large, light r.; close to school and churches and R. I.; price $8,950.
BLUHM & MALONE,
1802 W. 103rd-st. Beverly 8662.

BEST PART OF
BEVERLY HILLS,
9940 S. HOYNE-AV.
50X150 FT.
SNAP AT $130 A FT.
PHONE MR. McCAULEY, DOR. 6200.

FOR SALE—7 RM. CORNER RESIDENCE; natural fireplace, tile kitchen and bath; extra bath up; hot water, oil heat, elect. refrig.; 2 car brick gar.; all impr. paid. Trade for smaller or vacant. Northeast corner 96th and Hamilton-av. Cedarcrest 0901.

Vacant on 2d Mtg. Plan.

OAKLEY and 105TH, 50X125, $62 PER FT.
CLAREMONT and 105TH, 50X125, $62 FT.
IRVING and 118TH, 50X295, $65 PER FT.
R. W. Viking, 10659 Western. Bev. 9424.

TAKE ADVANTAGE.

Owner cuts price on new English residence. See 1711 W. 105th-pl. today or call
BLUHM & MALONE,
1802 W. 103d-st. Beverly 8662.

MUST SACRIFICE.
9411 THROOP.

6 room brick bungalow, $9,400, $1,000 down. An opportunity. Beverly 6243.

300 Ft. W. of Longwood-dr.

$3,000 under market price of ground value. Choicest corner, size 93x180 ft., improved with 9 rm. frame in good condition. Owner leaving city. Beverly 5745.

FOR SALE—BEAUT. HOME, DISTINCTIVEly different; 6 large, beaut. rooms, two baths, studio living room, nat. fireplace; unusual opportunity; owner leaving city. 1623 W. 106th-st. Phone Beverly 3639.

DIRT CHEAP.

Buy at your price, 5 room modern bungalow, Rock Island. See owner at bldg. 1710 W. 93d-st., 2 to 5 Sunday.

7 ROOM HOUSE

and gar. on hillside of Longwood-dr.; 2 baths, pchs. and h. w. ht.; good trans. Will sacrifice, leaving town. Beverly 3455.

FOR SALE—7 RM. BRICK COTTAGE, H. W. ht., 2 baths, garage; on Ridge-av. nr. Longwood-dr. Priced to sell quick $15,500. Terms.
JOHNSON REALTY CO.,
11106 Longwood-dr. Beverly 5263.

MODERN BRICK RES.

5 rooms and enclosed porch; 4 years old; gas heat and other features; 50 ft. lot; $14,000; terms. 10550 Irving. Bev. 6008.

BEVERLY HILLS

7 rm. residence, practically new; electric refrigeration; all modern conveniences. 9035 S. Irving-av. Cedarcrest 2198.

FOR SALE—IN BEVERLY HILLS, 6 ROOM colonial house, press. brk. all around; tile roof, tile bathroom; 2 car garage with tile roof; beautiful lawn. See owner, 10243 Irving-av.

FOR SALE—BY OWNER; VACANT LOT, 40x125, Seeley-av. and 97th-st.; priced $500 below market. Call Monday. Boulevard 4674.

10114 S. OAKLEY.

6 rm. br. bung., 2 car br. gar., side drive. Bargain for cash. Owner. Beverly 4709.

FOR SALE—5 AND 6 RM. RESIDENCES, $9,500 to $18,500; 11531 Longwood-dr.; 346-51 119th-rd., nr. Longwood. Owner on premises Sund. E. H. Edwards, Keystone 9134.

FOR SALE—6 ROOM BRICK BUNGALOW furnished heat, sun parlor; lge. yard and shrubs; nr. R. I. and car; $11,500. Cedarcrest 0554.

FOR SALE—BEVERLY HILLS RESIDENtial lot, by owner, 70x185; tiled oak and fruit trees; shrubbery. 2120 W. 107th-pl. Beverly 0731.

FOR SALE—I AM OFFERING MY BEAUtiful modern home on Longwood-dr.; corner; lot 196x200; will make very reasonable terms. Address A H 124, Tribune.

FOR SALE—NEW 6 RM. BRICK BUNG., 2 car gar.; tile walls, bath, h. w. ht.; $11,200; terms. 10804-08 Hale-av. Owner.

FOR SALE—11165 ESMOND-ST., 2 STORY residence, $10,000. 9946 Throop, 2 flat, 5-5, $8,500. Bev. 1482-9700.

FOR SALE—VACANT 500X200 FEET ON 118th-st., between Longwood-dr. and Hale-av.; $45 per foot. Vincennes 9663.

FOR SALE—ATTRACTIVE BUNGALOW, pressed brick, 5 lge. rms., hot water heat; tile bathrm. lly owner. Cedarcrest 1237.

FOR SALE—NEW 6 ROOM HOMES AT 9433 Leavitt. See today or call owner. Beverly 6175.

FOR SALE—50 FT. RIDGE LOT, IMPVTS. pd., $75 ft. Owner. Beverly 6175.

REAL ESTATE—SUBURBAN—SOUTH.

Beverly Hills.

LONGWOOD-DR.

An exceptional 11 rm. brk. res., 3 baths, finest finish, h. w. ht., oil burner [heating cost for 1928-'29 season only $200]; 100 ft. beau. wooded and shrubbed lot. Conv. 103d sta. Business interests compel owner to move to another city.

9921 HAMILTON-AV.

New Eng. res.; canv. walls and ceilings, tile walls in kit., bath and lav. Hand rubbed birch finish. Priced right. Open today.

7 rm. brk. res.; tile bath, el. refrig., h. w. ht., oil burner. $17,500.

Pressed brk. bung., finest finish, fenced yard. St. paved and paid. 105th-st. nr. Prospect. Priced below cost at $11,000.

6 rm. res., h. w. ht., 50x150. $10,500.

ELLINWOOD REALTY CO.,
1821 W. 103d-st. Beverly 7440.

DISTINCTIVE NEW HOMES.

6 rms. each; of brick with clay tile roofs; h. w. ht.; tile kitchens; tile baths; 2 car brk. garages; 10316-40-44-50 Leavitt-st.

DELIGHTFULLY SITUATED.

Colonial res.; 8 rms.; sun rm.; rec. rm.; h. w. ht.; oil burner; 2 natural fireplaces; tile wall kitchen and 2 tile wall baths; 2 car brick garage; lot 62x155 ft.

ON LONGWOOD-DR.

6 rm. colonial res.; on hillside, wooded lot, 50x145 ft.; sun rm.; h. w. ht., oil burner; natural fireplace; attached garage. Priced right. Terms.

C. A. WILSON REALTY CO.,
2337 W. 111TH-ST. BEVERLY 7900.

FOR SALE—BARGAINS IN HOMES.
1834 W. 107th-pl., new brick, 5 rms., sun porch, garage, 37½x125 ....$11,500
9125 S. HOYNE-AV., 8 RM. STUCCO, h. w. ht.; 50x170; gar. $12,500
9134 S. HAMILTON-AV., 6 R. brick.$12,500
9144 S. HAMILTON-AV., 8 Rms., hollow tile, h. w. ht.; 50x125.$18,500
VACANT BARGAINS
N. W. Cor. 106th and Drew, 50x125..$80 ft.
Cor. Hale and 107th-pl., 25x125 ..$80 ft.
TO RENT—HOUSES AND APARTMENTS.
9861 Prospect-av., 8 rms., h. w. ht.; 3 and 6 rm. apts. new bldg.; $65 up.

LEONARD FICKLEN & CO.,
1760 W. 95th-st. Phone Beverly 6800.

BEVERLY HILLS

Exceptional high class 6 rm. Eng. Col. res., pr. brk. all around. Insulated; 2 car br. gar., cem. side drive, glazed sun pch., breakfast nook, tiled kitch., bath, extra lav., na. fireplace, canvased walls, h. w. ht. [gas], Frigidaire, incinerator, vent. fan in kitch., steel sash, inside roll screens, beaut. landscaped. Lot 50x132. Price $25,000; cash about $7,500. Hoyne-av., s. of 100th-st. Owner, Beverly 2967.

BEST BUY IN MORGAN PK. OR BEVERLY HILLS.

Spanish pressed brick residence; 7 rooms and bath. Must be sold. Worth $3,000 more than price. Call owner and builder, Beverly 8638.
11231 S. Oakley-av.

FOR SALE—9634 HOYNE, 6 RM. MODERN brick bungalow, ht. w. h., garage, $18,500.
9612 LONGWOOD, 8 rm. mod. hse., ht. w. ht., fine condition, garage $20,000
9540 PROSPECT, 6 rm. mod. brk. bung., lot 50x125 ....$12,500
SALE, 116th-117th, E. F. ....$65 ft.
HAMILTON, S. E. cor. 90th....$150 ft.
WINCHESTER, S. W. cor. 94th....$135 ft.
LEAVITT, S. E. cor. 90th....$110 ft.
HAMILTON, N. W. cor. 91st....$100 ft.
J. WM. HOWARD & CO.,
10 S. La Salle. 1767 W. 95th-st.

NEW 5 RM. BRK. BUNG.

9032 S. RACINE-AV.

All rms. bright and cheery, lge. sleeping porch, glazed and screened, all tile bath. Close to new public and parochial schools and stores. 22 minutes to loop on Rock Island. 2 blocks to Vincennes and Racine cars. To responsible party will take small down payment. Balance like rent.
SEE EDWARD OR MRS. NEBEN.
8912 Loomis. Beverly 9090.

MAKE YOUR OFFER.

Owner must sell before Thursday Beverly Hills 6 room face brick bungalow, 2 years old, located at 101st, west of Longwood, on ridge; hot water heat, 5 minutes to R. I.; near church and schools. This home may be had at tremendous sacrifice. Reasonable cash down. Mrs. Root, Beverly 8102.

FOR SALE—NEW 8 RM. RESIDENCE: TILE roof; h. water; 2 car brk. garage; 2 baths; terms. Trade for smaller or vacant. $22,000; near 95th and Robey.

6 rm. prsd. brk. bung.; 30 ft. lot; stm.; 2 car gar.; nr. 91st R. I.; trns.; $10,000. Mr. Veto.

5 rm. bungalow, brick; furnace ht.; 35 ft. lot; $7,800; nr. R. I. 89th; $1,000 down.
T. M. JOHNSON,
9100 S. Ashland. Beverly 2700.

FOR SALE—REAL BARGAIN, 103D AND Seeley-av.; nine rooms; hot water heat. Phone Beverly 1836.

Flossmoor.

33 Min. from Randolph-st. On I. C. Electrification.

For Sale—3 attractive homes, each distinctly individual in design, complete in every detail; 6 and 7 rooms, 2 tile baths, tile kitchen, electric sinks, attached garage. Open for inspection; in original Flossmoor Park.
Flossmoor office of
South Shore Investment Co.,
2547 E. 75th. So. Shore 8173.

Harvey.

SACRIFICE

80 ft. corner 154th and Seeley, $1,800; and 2 lots on Vaile, $350; or all $2,000. Terms. Phone Mansfield 5357.

FOR SALE—6 R. HOUSE, 4 LOTS, ORchard, chicken house, many large oak trees; nr. 149th and Western; pr. $4,800; only $600 cash need. Address C 517, Tribune.

Hazel Crest.

FOR SALE—BRICK BUNGALOW: LARGE lot; h. w. heat; 35 min. from loop I. C. electric; no assessments; owner will sacrifice on immediate sale. W. W. HAGGETT, phone Hazelcrest 1562.

Homewood.

Homewood Shingled Bung.

3 years old; cost $10,000, will sacrifice 20% off cash, or make terms. Reason, moving to California. Address D E 128, Tribune.

HOMES.

Have a few people wanting to trade. What have you? A. Z. MALLEN, Homewood State Bank, Homewood 523—Vincennes 1590.

FOR SALE — BEAU. NEW BRICK AND frame bungalows; large lots; near I. C. sta. Easy payments; also choice vacant.
F. W. PRINDIVILLE & CO., Homewood 371. Chicago office, 1540 E. 53d-st.

FOR SALE—NICE 5 ROOM BUNGALOW, $500 down and easy payments. Phone Beverly 9499.

FOR SALE—5 ROOM BRICK BUNG.; LOT 52x198; near stores and I. C.; price $9,000; cash, $1,000. Address K M 18, Tribune.

Morgan Park.

FOR SALE—NEW 6 RM. ENG. STYLE TIMbered res.; 40 ft. liv. rm., natural firepl.; all latest improve. Corner wooded lot; exc. trans.; will trade. Call Sun., 11842 S. Oakley or phone Bev. 0859.

FOR SALE—A HOME SITE FOR YOU; 2 beau. 50x200 ft. lots, nr. 115th and Oakley; will separate; all improvements in; private party will sacrifice. Lafayette 7551.

BARGAIN—$5,000—ACT NOW

5 rm. fr. res., 50 ft. lot, gar., furnace, attic, pchs.; exc. trans. E. Z. terms. Bev. 1120.

Riverdale.

FOR SALE—OR RENT—7 R. BR. HSE.; trees; cor. lot. Phone Riverdale 6058.

Miscellaneous.

5 ACRE BARGAIN.
$350 CASH.

This is a beaut. tract of land; only few min. from loop on good trans.; can use for chickens or truck farm; $350 cash; $17.50 per mo.; price $1,750. Address B E 315, Tribune.

FOR SALE—DUPLEX OF PRESSED BRICK; 2 blks. from 30 minute service on I. C. electric; 2 light attractive 6 room apartments with separate heating units; tile baths, concealed stairs; well financed; moderate cash payment and $55 per month from each apartment will carry; a genuine bargain. Address T D 190, Tribune.

FOR SALE—BRAND NEW, ROOMY BUNGAlow, modern bath, large closets, furnace heat, water, gas and electr.; nr Midlothian station and stores; complete for only $5,250. Why pay more? $250 cash, $45 per mo.
JOHN R. ROBERTSON & CO.,
35 N. Dearborn-st.

FOR SALE—MODERN 2 FLAT; PRESSED brick on 4 sides; bungalow roof; must be seen to be appreciated. See owner at 9842 S. Damen [Robey-st.].

FOR SALE—$3,600 EQUITY, 3 LTS, MARKham add., $1,800 cash. Call Mid. 3962.

FOR SALE—LOT, IMP., 50 FT.; NEAR I. C.; terms. Address B 262, Tribune.

REAL ESTATE—SUBURBAN—S. W.

MIDLOTHIAN.

Moving out of city compels me to sacrifice my beautiful shingle bungalow completely furnished; near schools, churches, stores, two blocks south of Rock Island depot, 43 minute service to loop; gas, light, water, built in bath with shower, electric refrigeration, furnace heat, built in cabinets, excellent furniture; practically new; price $7,500, cash $2,765, bal $60 month, or will sell unfurnished. See owner Sundays, 14904 Hamlin-av.

SPECIAL BARGAIN
ON C. B. & Q.

Beautiful home, 3 rooms; lot 60x150; all improvements in; good trans.; total price less than $2,000; only $400 cash needed. No real estate men need apply. I want a private party who wants a bargain at quick sale. Answer at once. Address T P 479, Tribune.

ARGO.

Will sacrifice beautiful improved residential lot, 1 blk. to surface lines. Address G D 238, Tribune.

FOR SALE—MODERN HOUSE, SUITABLE for small family; attractive acreage. Palos Park 6829.

REAL ESTATE—SUBURBAN—S. W.

ELMORE POULTRY FARM COMPLETE WITH CITY COMFORTS.

An Elmore poultry farm consists of a modern home, chicken house, and 1,000 pure bred chicks. The profit from one of these farms will help pay for your home when operated during your spare time. If given full time it will prove a money making proposition, as the land is large enough to add 6 more units. The home includes double insulation of genuine Celotex, water, gas, electricity, complete plumbing, electric refrigeration, built-in ironing board, shades, and screens. The poultry house is 20x40 ft., electric light, cement floor; the poultry house, designed by our expert poultryman, is large enough for 250 laying hens. If this unit is properly managed you can earn $57.50 per month during your spare time. Our experienced poultryman will advise you on poultry with co-operative marketing of your eggs and feed buying. These farms are located in Elmore's Harlem Avenue Estates, 3 blocks from station, stores and business center, very convenient fast rail transportation, 47 minutes from the loop. You can work at your present position and operate this poultry farm during your spare time. Terms on a complete poultry farm are $500 down and balance $55 per month, including interest. If you are not ready to occupy the farm now, you can reserve a tract by paying $100 deposit, and when $500 is paid in we will build for you.
Write, call, or Phone Franklin 2650.

ELMORE REAL ESTATE IMPROVEMENT CO.
RM. 900, 100 N. LA SALLE-ST.
CHICAGO, ILL.
GENTLEMEN:
Please send further particulars on your complete model poultry farm, with directions for reaching same, without obligation.

NAME ....

ADDRESS ....

....

PALOS PARK,

86th-av. and 122d-st. Modern new 6 rm. colonial; hot water heat; 2½ acre lot on 2 streets; 2-3ds beautifully wooded, 1-3d orchard; will sacrifice at cost account leaving city. Owner, ERSKINE, Palos Park 39R2.

PALOS PARK

New, Mod. 7 Rm. Residence.

2 baths and showers on exceptionally lge. lot; all improvements in and paid for; beautiful location; big bargain. For particulars come to our office today.
Hyde Park Investment Co.,
123d-st. at 84th-av.
Look for our sign and Log Cabin Office.
PHONE PALOS PARK 73-W-1.

100X132.

One block north of 95th-st., near Palos Forest Preserve; just the place for small chicken farm; wonderful investment; price $1,590. Easy terms; shown by appointment only. Address T M 319, Tribune.

FOR SALE—MUST SELL. OWNER LEAVing city; 7 rm. house, lot 100x300; 2 car gar.; 300 hen chicken house; 154th and Kilpatrick, Oak Forest. Price $8,500, cash $2,500. Address C 83, Tribune.

REAL ESTATE—SUBURBAN—NORTH.

Deerfield.

BUILDERS-INVESTORS.

14 lots 75x200 ft., in built up section. Average price $30 front ft. All improvements in. Sell one or all on reasonable terms. Owner. Address K P 182, Tribune.

FOR SALE—LOT, 70X155; ALL IMPROVEments in; reasonable; write Jacobson, Box 64, Deerfield, Ill., or phone Deerfield 227-J.

Evanston.

NORTHEAST.

A new offering in choice residential location, near Orrington school; large living room and heated sun room; dining room, breakfast room, kitchen, 3 bedrooms; heated sleeping porch; a wealth of sunshine in every room; h. w. heat; garage; price $24,500.
McGUIRE & ORR,
1505 Chicago-av., EVANSTON. Rog.Pk.0035.

2043 ORRINGTON-AV.

New English brick house, slate roof, 8 rms., 2 baths, 4 bedrooms, hot water heat; 2 car garage. For further particulars call Monday.
JOHN F. HAHN, Inc.
1617 Sherman-av., Evanston.
Rogers Park 5116. Greenleaf 2700.

7 RM. TAN BRICK HOUSE.

Green tile roof; 2 baths; 1 lav. 1st flr.; rear porch glazed; hot wtr. ht.; arched doors; brkfst. nook; large closets; open fireplace; hardwood floors throughout; heated garage; 5 mins. L sta. and surface; borders on community golf course; cost $24,000; must sell this month; will sacrifice. 2708 Asbury, Greenleaf 2653, office Dearb. 1692.

FOR SALE—NW. ENGLISH BRICK, NORTH East corner of Girard and Isabella; 2 blocks west of Sheridan-rd.; living rm., with fireplace; kitchen, with tile floor and electric ventilators; breakfast rm., 4 bedrms., 3 baths; shower, with glass door; sleeping porch; cedar closet; oil burner; 2 car garage. Corner lot. Open today. Smith & Brown, Inc., 334 Linden-av. Wilmette 93.

2300 LINCOLNWOOD-DR.

Open for Inspection—1-6 p.m.

English brk., 7 rms., 2 baths, 2 extra lav.; hot w. oil heat; attach. gar.; 75x150 ft. One of best corners in Lincolnwood sect.
BILLS REALTY, INC.,
960 Spanish-ct. Wilmette 3740.

OPEN FOR INSPECTION

2 to 5 p. m.—1037 Michigan-av. Select client. East Side location. 76 ft. lot with lg. beaut. elms. 10 rms., 3 baths. 1st class condition. 2 car garage. H. w. heat. oil burner. Price $33,500; terms. Agent on premises. University 2241.

New 9 Rm. Spanish Home.

Priv owner must sell; 30 ft. studio living rm., winding staircase, stone fireplace, tile solarium, breakfast rm., 4 bedrms., 15x18; refrig.; attached garage; near all transp. and schools. 1431 Ridge-blvd. University 1394.

COLONIAL STYLE

7 rooms; brick; wood burning fireplace; electric Frigidaire; on very large lot; garage if desired; small down payment, balance monthly. 2539 Hastings. University 7448.

3 NEW HOMES.

2112 McDaniel and 2600-08 Payne. Brick, tile roofs, large lots, 5 large rooms and sleeping porch, garages. As low as $15,000; only $1,500 down. Open. Longbeach 5500.

ROSE BRICK COLONIAL.

Owner leaving the city, must sell 9 r., 3 baths, ex. lav., oil ht., Frigidaire, billiard table, htd. gar. 2808 Sheridan-rd., in Orrington dist. Ph. owner, Greenleaf 8144.

BEST BUY IN EVANSTON.

Owner in Florida will sacrifice 9 room hse. H. w. ht.; 2 car gar.; cor. lot; centrally located. Open today, 2 to 6. 802 Monroe-st. eve. or phone Univ. 1707.

BUNGALOW, ALMOST NEW

5 rms.; slps. pch.; brk.; h. w. ht.; 2 car gar.; good trans.; easy terms. 2651 Broadway-av. University 3678-M.

ONLY $13,000.

6 r. colonial with lg. attic, hot wt. heat; lavatory in basemt.; 1½ yrs. old; name your terms. Owner. Ph. University 4486.

FOR SALE—ATTRACTIVE NEW ENGLISH home, brick, 6 rooms, 2 baths, attach. garage, thoro. insulation, steel casement windows, plate glass; best residential neighborhood. Owner, Greenleaf 4150.

NEW BRICK BUNGALOW.

6 rooms, hot water heat, 3 bedrooms, 2 baths; nr. Howard and Ridge. 1102 Brummel-st.

FOR SALE—NORTH EVANSTON, BY OWNer, 7 room stucco house, Ridge-av. and Sheridan-rd., 2 blocks from lake; lot 55x110; 2 baths, glazed in porch, oil heat, attached garage; $20,000. Call Uni. 6346.

NEW SPANISH HOME.

8 rooms, 2 baths; 1½ blocks Ridge L. near school. 1107 Mulford-st.

FOR SALE—BY OWNER; WELL BUILT 7 room bungalow; attractive ext.; 2 car garage; side drive; 50 ft. lot; every convenience. 2621 Central Park-av. Univ. 10358.

FOR SALE—FOREST-AV., LONG 50 FT. lot, paved st., 6 blks. to sta., $1,100; Central-av., opp. proposed park, 3 blks. to sta., $1,250. H. Hansen, 1118 Hull-st., Evanston.

FOR SALE—ATTRACTIVE BRK. COLONIAL 4 bedrooms, breakfast room, 2 tiled baths. 2734 Garrison-av., 1 blk. west of Sheridan-rd.; priced to sell.

FOR SALE — LARGE SIX ROOM HOME; owner moving east; modern; hot water heat; Lincolnwood; full lot; garage; sacrifice. Call owner, University 8626.

FOR SALE—24 APTS., 1 STORE, NEW bldg., S. E. cor. Central-st. and Eastwood, 60x200. Mtge. $120,000 at 6%. Rent $28,500. N. CARROLL, 308 W. Randolph.

FOR SALE OR TO RENT—7 ROOM HOUSE; ex. toilet; natural fireplace; 2 car garage; reasonable. 2537 Hastings-av. Owner on premises.

FOR SALE—NEW 6 RM. BRICK BUNGAlow; hot water heat; garage. By owner. Telephone Greenleaf 4819.

FOR SALE—5 RM. PRESSED BRICK BUNGalow; large lot, screened slpg. pch. University 1582. 2532 Ridgeway-av.

FOR SALE—FORCED TO SELL 2 NEW 6 rm. brk. houses; mod. in every respect; make an offer. 3201-05 Hartzell-st.

FOR SALE—241 FT. SHERIDAN-RD. CORner in exclusive N. E. section. E. S. Walker, 307 N. Michigan. Cen. 5239.

FOR SALE—BY OWNER, 2 FL., 5-5; SL. P. Large lot; 2 cr. gar.; convenient; bargain. Phone Univ. 3471.

FOR SALE—HOMES ON NO. SHORE. MRS. FULLER, 522 Davis-st. University 8860.

FOR SALE—MOD. 2 FLAT, 5 RMS., 1024 Austin-st., $17,500. Hamlin, Rand. 2734.

FOR SALE—LOT ON CRAWFORD NEAR Dempster, Niles Center. Sup. 5775.

REAL ESTATE—SUBURBAN—NORTH.

Evanston.

NEW UNUSUAL OFFERING

In Northeast Evanston, block from lake, artistic 9 room house in perfect condition, sun and sleeping porches, deep yard with beautiful perennial garden. Price, $35,000.

New brick colonial, close to school and all transportation in north central Evanston, 50x200 ft. lot, overlooking golf course to the south, 9 rooms, 4 baths, library, oil burner; 2 car garage; landscaped lot. Sound value at $32,500.
HOKANSON & JENKS, INC.,
513 Davis-st., Evanston. Greenleaf 1617.

OLD ENGLISH FARMHOUSE

Most desired N. E. sec. nr. lake. New 10 rm. resid. with thatched roof of surpassing charm. Styled and equipped with every modern convenience. 4 master bedrms., servants' quarters, and 4 baths. Unique vaulted cellar 18x36 with huge fireplace patterned after old English tavern. Large cor. lot with walled garden, flagstone terrace, lily pond, playhouse, double garage.
HOKANSON & JENKS, INC.,
513 Davis-st., Evanston. Greenleaf 1617.

OWNER ON PREMISES

Sunday. Beautiful 6 room brick home. Full tile bath, extra lavatory, elec. refrig., carefully built, well arranged. Price and terms very reasonable. 2140 Forestville-rd.

Glencoe.

"THE WILLOWS."

On 100 ft. of beautifully wooded Glencoe property. New English house with brown shutters, 8 rms., 3 baths, comp. lav., living rm 17x25, two car att. gar. A sweet, friendly home near Skokie Golf club. Apple blossoms and long leaf pines will make this place irresistible in a week or so. OPEN FOR INSPECTION. Woodlawn, N. W. cor. Greenwood. Many other homes on North Shore.
MRS. FULLER, HOMES,
522 Davis-st., Evanston. University 8240.

IDEAL SUBURBAN HOME.

White brick French chateau overlooking deep ravines and lake, with over an acre of grounds. Beautiful entrance hall with wrought iron spiral stairway. Large living room with beamed ceiling. Unusually attractive dining room. Five bedrooms, 2 of them very large, all decorated with imported papers. 3 baths on second floor. Space for servants' quarters on third floor. Price $125,000.
HOKANSON & JENKS, INC.,
746 Elm-st., Winnetka. Winnetka 1617.

MUST SACRIFICE!

My $5,000 Loss is your Profit

I built QUALITY instead of quantity. New brick 7 rooms and sun rm. English cott. type. 3 bedrms., 2 col. tile baths, 2 cedar clos. 2d flr. 1st flr. contains maid's rm., toilet, and lav.; liv. rm. 15x29; solid mahog. trim, ¼ sawed oak flrs., roll screens, elec. sink, Frigidaire, fireless gas range, kit. vent., gas h. w. heat, clothes dryer, garb. incin., 2 car htd. gar. Lot 50x220. Fine loc. N. E. Glencoe, 927 FOREST-AV. Bargain for quick sale. Open.

FINE HOME

on the top of the ridge, 100 feet above the lake in highly restricted district; brick with tile roof; 9 rooms with large studio living room; 4 bath rooms; 2 car motor room; grounds beautifully landscaped. Illness in family demands complete cessation of housekeeping responsibilities; seller anxious to make quick disposal of the house, including draperies, carpets, etc.
McGUIRE & ORR,
69 W. Washington-st. or GLENCOE OFFICE.

GLENCOE HOMES
$23,500.

Consisting of 8 rooms, 5 bedrooms, 2 baths, on a beautifully landscaped lot 100x190.
The most reasonable terms can be arranged in the purchase of this home.
WALTER P. SMITH & CO.,
337 Park-av. Glencoe 702.

551 MONROE-ST.

Owner leaving city must sell beaut. English brick home practically new, opposite Skokie Club, wonderful view, ideal for club member, 4 bedrms., 2 tile baths, extra toilet, lavatory, Newport boiler, 2 car heated garage. Attractive layout 1st floor, screened porch. Lot 80x172, well landscaped. $35,000. Open today, 11 to 6 p. m.
HOKANSON & JENKS, INC.,
746 Elm-st., Winnetka. Winnetka 1617.

BEST OFFER TODAY

takes English Stone House; 5 slp. rms., 3 baths, box shower, recessed liv. rm., 18x28. Old English hall and staircase, heated gar. Last word in a modern home; nothing under $30,000 to equal this. Close to schl. and trans. See owner, 2 to 6. Your own terms. 362 South-av., near Vernon. Phone Winnetka 542.

252 FRANKLIN-RD.

Owner will sell artistic brick colonial, 1 year old, 7 large rooms, 2 baths, sun and breakfast room, heated sleeping porch; large lot; exclusive location, close to lake; special price and reasonable terms. Will sell carpets and drapes. Inspect today. Ph. Glencoe 1169.

397 PALOS ROAD

10 room tapestry brick residence in midst of lovely homes; 2 bl. to lake, ¼ bl. to Sheridan-rd.; lot 100x200; 3 baths, 2 car garage; ready for occupancy; $37,500. See it today or phone Winnetka 2032.

FOR SALE—YOU ARE INVITED TO SEE 505 Madison-av., between 2 and 5 today; beautiful brick on high crown of land; near Skokie Club; lot 80x180; lavishly landscaped; 7 lrg. rms., 3 tile baths, 2 car gar., att. and htd., oil burner and electric refrigeration.

FOR SALE—REAL BUY; 6 RMS., FRAME; sleeping porch, h. w. h.; good cond.; gar.; near schools, station, stores; corner lot, 132 ft.; only $16,750. Land worth nearly this. E. P. MAYNARD & CO., 8 S. Dearborn, or 1048 Gage-st., Hubbard Woods, Sunday p.m.

GLENCOE-SHERIDAN-RD.

Near Maple Hill, choice wooded lot 100x225 for sale by owner; price $16,750. Address C G 473, Tribune.

$500 DOWN.

5 rm. stucco bung., lg. living rm. and pch., gar.; ex. location nr. schools and transp. Pr. $10,000; pay like rent. Wilmette 2821.

FOR SALE—HOUSE NEAR SKOKIE CLUB; $26,000; 7 rooms, 2 baths, or will rent for $225. Glencoe 1112.

Highland Park.

A COUNTRY HOME,

35 min. from Chicago. Modern, 6 rms., sun pch., 2 baths, large living rm., fireplace, draperies, elec. kitchen cabinet, icebox, gas range, garage, on wooded ravine lot 576 ft. deep, east side of tracks; tennis court, play ground, vegetable garden, fruit trees, lilacs, flowers and shrubbery. Three blocks from lake, 2 blocks transportation. $16,500. 336 Bloom-st. Phone Highland Park 1162.

ON THE LAKE.

We offer a most attractive new home of stone at less than reproduction cost; 9 large rooms; 4 baths; 80 ft. above the lake with full riparian rights. For details, see our Glencoe or Highland Park offices.
McGUIRE & ORR,
316 Park-av., Glencoe, or Chicago office.

LAST OPPORTUNITY.

Splendid 9 rm. Sher-rd. home; 3 baths, 2 car gar., seven-tenths acre; well developed, wonderful outlook; price slightly above land value. If not sold now, will be taken off mkt. and rented. F. B. Williams, Central-av. Highland Park 2360.

IDEAL RESIDENCE LOT.

Heart of best E. Side loc.; ave. width 76 feet, high, 50 trees, between 2 good homes; beautiful outlook; owner having bought res. offers this ideal lot below mkt. F. B. Williams, Central-av. Highland Park 2360.

FOR SALE — COLONIAL RESIDENCE, 10 room, 3 baths, hot water heat, 2 car gar., beautifully wooded lot, 104x350; mtg. $15,000. Pr. $30,000.
F. W. GRAPPERHAUS,
140 N. Dearborn-st. Randolph 6693.

FOR SALE—BY OWNER, 9 ROOM HOUSE, all late improvements, 3 baths, 2½ acres, well wooded lot, fine ravine; 3½ blocks from Ravinia station, 2 blocks to lake, 1 block from Ravinia school; lot can be divided. Address B 445, Tribune.

7 Room Corner Residence.

Heated garage; 2 baths; Nokol oil heat. Low price for quick sale. 834 Glencoe-av., 1 block E. of Greenbay-rd.

FOR SALE — OUR MODERN BRICK AND shingle home, 3 bedrooms, 2 tiled baths, h. w. heat [oil], sleep. porch, garage attached, with wooded 80 ft. lot; e. of R. R.; new low price. Address C A 64, Tribune.

FOR SALE—BY OWNER, BEAUTIFULLY wooded lot in Highland Park, 90x190, highly restricted; all improvements in and paid for; make offer; terms. Address S A 69, Tribune.

FOR SALE—RAVINIA WOODS, HIGHLAND Pk.; 109 ft. of lot 39 on Groveland-av., 185 deep; beautifully wooded Ravine; $85 ft.; make offer. Address Y 91, Tribune.

FOR SALE—BEAU. NORMANDY, ON A hillside; studio, living rm., 2 bedrms.; new brick and stone, with courtyard; terms. Address G M 470, Tribune.

FOR SALE—MY LARGE WOODED HOMEsite; 2 blocks from elec. and steam trans.; bargain $1,500; nr. schools, etc.; terms to suit. Address C H 80, Tribune.

FOR SALE—ENGLISH HOME ON LARGE grounds; brick constr.; 8 rms., 4 bedrms, 4 baths, liv. and sleep. porches; attached gar.; blk. to lake. Ph. Highland Park 2083.

FOR SALE—LOVELY HILLSIDE WOODED lot; all improvements; excel. trans. Address A P 491, Tribune.

FOR SALE—NEW 8 ROOM BRICK; 2 CAR garage; oil heat; elect. refrig.; priced right. Highland Park 3468.

FOR SALE—NEAR MORAINE HOTEL, 11 rms., 3 baths, new brick colonial; lot 100x267 with ravine. Owner High P. 3534.

FOR SALE—MUST SAC. NEW 7 ROOM home near trans., schools, stores; your terms; also choice lot. Box 43, Highland Pk.

FOR SALE—HIGHLAND PARK HIGHLANDS Large, beautiful wooded homesite. Impvs. in and paid; will sac. Address B 530, Tribune.

FOR SALE—852 N. SHERIDAN-RD., 100 FT. View of lake, landscaped; stately trees; $125 ft. Phone Greenleaf 3654. State 6995.

REAL ESTATE—SUBURBAN—NORTH.

Hubbard Woods.

496 WOODLAWN

New brick home, 7 well planned rms., beautifully decorated, solarium, breakfast rm., 2 tile baths with showers, lavatory, 2 car garage; $26,000, terms.

1436 SCOTT-AV.

New English design residence of 7 cheerful rms., 2 baths, lavatory, cedar closet, 2 car garage, choice wooded lot, many built in modern feature; reasonable terms.
BOTH HOUSES OPEN SUNDAY P. M.
CROSBY REALTY CO.
566 Center-st. Winnetka 2033.

On a Quiet Winding Road,

Surrounded by many trees, this beautiful large brick home just being completed. Has huge living room and sun room, winding stairs, 5 extra large bedrooms, 3 fine baths, 2 car att. garage. Set in the woods, yet close to transportation and school. $43,000.
QUINLAN & TYSON, INC.,
714 Elm-st. Winnetka 2198.

FOR SALE—BEAUTIFUL 8 ROOM MODERN Hubbard Woods home, 6 years old, 2 stories; built for present owner; hollow tile and stucco construction; living room 20x30, with screened side porch 15x30; 3 master bedrooms, 3 baths, nursery, 2 inclosed sleeping rooms. Built-in garage. Lot 120x140, fully landscaped. Hot water heat, oil burner. Must be seen to be appreciated. Address Y K 468, Tribune.

CHARMING ENGLISH RES.

637 Drexel-av.; new white washed brick and timber; 9 rooms, 3 baths, one with sunken tub and colored fixtures; toil. and lav., elec. refr., vacuum heat, steel sash, roll screens; 2 car attached gar.; 70 ft. lot; ready May 1; pr. $32,500. Ph. Glencoe 1053.

FOR SALE—HUBBARD WOODS; $23,000 7 room house; excel. cond.; beaut. lands.; des. neigh.; sleep. porch, screened open porch, mod. heat. plant; conv. to trans., schools, churches; must be seen to apprec. Terms suit; will deal direct buyer. 1162 Asbury-av. Phone Winn. 2551.

FOR SALE — ON LOVELY SCOTT-AV., where even the smaller old houses are selling at higher prices; a large 8 rm. Colonial has just been cut from $26,000 to $21,000 for quick sale. 2 baths, oil burner; near depot and school. Inquire 877 Elm-st., Winnetka. Phone Winnetka 1689.

OPEN TODAY.

Tower-rd., west of Greenwood; one of our show places; nothing like it on North Shore; new country home, field stone and timber; 4 bedrooms, 3 baths; decorated by master decorator. Or call Winnetka 1300.

FOR SALE—HOMES, GENUINE VALUES, $16,500 to $60,000 and up. Bargains in vacant. E. P. MAYNARD & CO., 8 S. Dearborn-st., or 1048 Gage-st., Hubbard Woods, Sunday p. m.

ASBURY-AV. AND VERNON

Open today; new brick; 4 bedrs., 3 baths, Celotex, slate roof, att. garage; $28,000; sun parlor 12x20. Or call Winnetka 1300.

Kenilworth.

708 M'LEAN-AV.

Charming English insulated brick home, stone gable entrance, slate roof, copper gutters, large liv. rm. with fireplace, brkfst. rm., large din. rm. Well arranged kitchen with Frigid., oil heat. Two car brick gar. Terms arranged. Open today.
E. E. STULTS REALTY CO.,
460 Winnetka-av. Winnetka 1800.

732 CUMMINGS-AV.

Colonial brick, 3 b. r. and slpg. pch., two tile baths, large living and din. rms., brkfst. rm., exceptionally well built. Beautifully decorated. Hot water ht., gar. Close to transp., schools and lake. Only $23,500. Terms arranged. Open today, 1 to 5 p. m.
E. E. STULTS REALTY CO.,
460 Winnetka-av. Winnetka 1800.

MOVING TO CALIFORNIA.

Owner of beautiful home within one block of lake; practically new; priced at $65,000; wishes to sell quickly, or exchange for property in the vicinity of Los Angeles.
McGUIRE & ORR, 69 W. Washington-st. or Evanston or Kenilworth offices.

BY BUILDER.

I am forced to sacrifice any one of my seven buildings located in Kenilworth; will take a loss; I need quick action; can arrange small down payment. For particulars see me at office, corner Ridge and Kenilworth-av.

KENILWORTH GARDENS.

Bargain for quick sale. New 6 rm. brick; 2 baths, extra lavatory, electric refrigeration, beautifully landscaped grounds. $22,000. Terms to suit. Mouat & Flaherty, 1177 Wilmette-av., Wilmette 273.

EAST KENILWORTH.

10 rm. house, $33,000; bargain; reasonable terms; well built; good condition; new oil burner; best location in Kenilworth; 85x197; will consider offer; must sell, owner left town. Call Kenilworth 1215.

11 ROOM HOUSE.

3 baths, modern conveniences; appraised at $55,000; owner will accept reasonable offer. Terms; can be seen between 2 and 6. Kenilworth 1366.

CHARMING LOCATION.

Modern brick home on corner 100x175; 9 rooms, 3 baths, garage; convenient to schools and transportation; $40,000. McGuire & Orr, 122 Sheridan-rd., Kenilworth.

FOR SALE—HOMESITE, ONE BLOCK FROM lake, 83x165, in exclusive community offering the utmost in privacy. $12,500.
McGUIRE & ORR,
122 Sheridan-rd., Kenilworth. Phone 228.

Lake Bluff.

FOR SALE—SACRIFICE HOME, 6 LARGE rms., sun par., ext. lav., nr. school, lake; $12,500; terms. 359 Hirst-ct. Lk. Bl. 1848.

Lake Forest.

I'M SELLING MY HOME.

A real home, built as you would build for yourself—in hidden things like insulation, for instance. Wooded, landscaped lot, 80x226. Stucco, tile roof, 7 fine rooms [living room is 17x25], 4 bedrooms, 2 bathrooms, 2 car garage. Leaving Lake Forest; must sell at once. Will make price and terms; a genuine inducement. For appointment to inspect telephone Lake Forest 1537.

NEW 12 R. LANNON STONE

Colonial house with small orchard. Situated in best section Lake Forest. Convenient to schools, lake and transportation. 6 bedrms., 4 baths, huge living rm. with fireplace, library and two car garage. House is splendidly constructed and well laid out. Grounds beautifully landscaped. Your inspection invited. Bargain for quick sale. Owner, P. O. Box 726, Lake Forest.

FOR SALE—NEED MONEY; WILL SACRIfice my $850 paid in equity in lot nr. Lake Forest for only $100 cash if taken at once. B. Crow, Majestic hotel, 29 Quincy-st. Harrison 3200.

40 ACRES, DEERPATH-RD.

Opp. Armour Farm now being subdivided; sac.; closing estate. W. J. Boyd, Rand. 5153.

Libertyville.

WOULD YOU LIKE

A home in the country within 1 blk. of Skokie Valley Mundelein line; lrg. liv. rm., 3 bedrms., bath, attic, dining rm., kitch. pantry, oil burner, 2 car garage, shade trees, garden; paved st.; all impts in. Mrs. E. A. Crane, Owner, 133 Sunnyside-pl. Libertyville 217.

Niles Center.

APT. FOR SALE OR RENT.

High class 3 apartment in the Bronx subdivision, 8911 Lamon-av., full sized English basement, oil heat, electrical refrigeration; everything up to the minute; one apartment for rent. Owner on premises Sunday or call Stewart 1121. Kling, owner.

FOR SALE—NEW 5 ROOM BRICK BUNGAlow, 2 car garage, oak floors, built in tub, fur. heat, improvements paid in full; price $7,900; cash $700, per month $60, including interest; ½ block S. of Dempster-st., 2 blocks to Morton Grove sta; move in now. Owner Wm. Lumpp, 8016 Floral-av., 1 block west of Niles Center Bank.

DEMPSTER-ST.

58 ft. corner; close to terminal; same opportunity as Wilson and Broadway or Howard and Paulina; must sell on account of other business interests. Address F S 337, Tribune.

FOR SALE—FULL AND ¼ SECTION CORNER NR. KOSTNER-AV. L STA., Oakton-st., so. front, 105 ft.; Kostner, east front, 125 ft.; all imps. R. C. Hanson, 115 W. Washington.

NILES CENTER.

Will sacrifice $2,800 equity in business corner. Wonderful opportunity. Address F T 441, Tribune.

NEW 6 ROOM BUNGALOW.

Well built, enclosed porch, hot water heat, tile bath; 1 block from Kostner-av. L station. 7843 Kenneth-av.

FOR SALE—OR TRADE, APT. COR. LOT, nr. Dempster-st.; clear. Address K 3 9, Tribune.

FOR SALE—BUSINESS LOT ON CHURCH-st.; $3,100 equity for best offer. Address C 266, Tribune.

FOR SALE—LARGE 6 ROOM BRK. BUNG.; 3 blks. to L sta. 8114 Knox-av.

FOR SALE—2 RIPE APT. BLDG. LOTS; 3 blks. to Main-st. sta. Palisade 5962.

Ravinia.

FOR SALE — OPEN FOR INSPECTION from 2 to 5, 2087 Dell-lane, 2 blks. e. of Ravinia Park entrance; attractive 6 rm. colonial, 2 baths, oil heat, garage; newly dec.; owner has left city; will sell below cost. See this today or call HILL & STONE, Highland Park 64.

FOR SALE—BEAUTIFULLY WOODED RAvine lot, e. of Sheridan-rd., and adjoining Deere Park; best value on North Shore at $75 per ft. HILL & STONE, Highland Pk.

FOR SALE........................$12,000
New 5 rm. stucco cottage, h. w. heat, real fireplace; 2 blks. GRAND OPERA PARK and station. Phone Rogers Park 0011.

FOR SALE—BEAUT. 65 FT. HEAVILY wooded lot, all improve., east of tracks; close to schools, transp., and lake. Address A F 489, Tribune.

FOR SALE—6 ROOM HOUSE, ON ACRE, beautiful wooded ravine lot; East Side; new transportation and school. 379 Cedar-av. Highland Park 3718.

FOR SALE—CHOICE CORNER LOT 75X200 ft. east of Ravinia Pk.; $75 a foot; ¼ cash, balance to suit. Tel. La Grange 2660-M.

FOR SALE—ON THE LAKE, WOODED LOT 100x480 ft., $40,000. J. L. Floyd Co., 110 S. Dearborn.

REAL ESTATE—SUBURBAN—NORTH.

Ravinia.

RAVINIA.

Illness forces owner to offer for immediate sale beautiful white brick Colonial home. 5 bedrms., 3 baths, dressing room, extra sitting room, oil burner. Wooded lot, 125 ft. frontage, finest neighborhood. Best value we can show. Call for appointment.
HOKANSON & JENKS, INC.,
746 Elm-st., Winnetka. Winnetka 1617.

Wilmette.

MODERN HOME

New mod. 6 rm. face brick bungalow, near lake; splendid trans. Landscaped garden; garage; 70 ft. front; full basement, plastered and cemented. Hot water heat; gas burner. $20,000. Terms. 207 Golf Terrace. Wilmette 4163.

11 ROOM HOUSE

3 baths, 2 car garage; 1-3 acre wooded land, 1 block from Indian Hill Station, 2 blocks from grammar school and New Trier High school; completely redecorated; immediate possession; bargain, $32,500. Liberal terms. Telephone Owner, W. O. COLEMAN, Winnetka 1087.

WILMETTE

New 6 room brick bungalow; hot water heat, gas stove, and Frigidaire; $16,500; easy terms. 111 Central Park-av. Wilmette 3451.

NEW BRICK HOMES.
IN THE HEART OF WILMETTE.

Open for inspection Sunday afternoon. Three exceptionally smart homes of English and colonial architecture; 5 and 6 rms., attached garage; studio living room; well appointed; landscaped; near schools and transportation; small down payment and convenient terms. NIELS BUCK & CO., Builders, 519 Ridge-rd., between Wilmette and Washington-av. Phone Wilmette 217.

816 ELMWOOD-AV., WILMETTE, ILLINOIS.

For Rent or Sale—Beautiful six room house; large lot; near Sheridan-rd. and Lake; oil heat; exclusive neighborhood. Small down payments. By owner. Longbeach 9862.

901 FOREST-AV.

Best bargain on North Shore; corner lot 150x185 ft.; brick house; tile roof; 3 bedrooms; 2 tile baths; servants' quarters on 3d floor; oil heat.
See it today, 9 to 5:30.
HILL & STONE,
404½ LINDEN-AV. WILMETTE 1644.

WILL PLEASE THE MOST PARTICULAR.

Nearly new 5 rm. brick colonial, 4 bedrooms, 3 baths, tile breakfast room, slate roof, beautiful yard. Located on one of Wilmette's best streets. Worth your investigation at the price of $37,500.
QUINLAN & TYSON, INC.,
424 Linden-av. Wilmette 460.

MODERN COLONIAL.

Conveniently located for schools and transportation; substantially built home with 3 bedrooms; bath; sun room; large open porch; sleeping porch; h. w heat with oil; 2 car garage; lot 50x166. Beautifully wooded. $19,500.
McGUIRE & ORR,
122 Sheridan-rd., KENILWORTH. Phone 228.

KENNEDY COLONIAL,
220 EIGHTEENTH-ST. OPEN TODAY.

New red brick; l. r. 13x28; fireplace; 3 bdrms., tile bath, ex. lav. on 1st; tile kitchen, Frigidaire; h. w. ht.; 2 car brk. gar., side drive; lot 50x240; $19,000; terms. C. R. Norman & Co., 1137 Central, Wil. 3966.

FOR SALE — VERY ATTRACTIVE AND substantial 8 rm. buff brick home, with tile roof, h. w. ht., with oil burner, 3 baths, 2 car gar.; finest loc., 2 blks. from lake. A buy at $40,000.
R. M. JOHNSTON & CO.,
Opposite L terminal, Wilmette. Wilm. 68.

PAY LIKE RENT.

A fine home in choice Northeast section will be sold for $27,000 on very easy terms of payment.
McGuire & Orr, 1505 Chicago-av., Evanston, or Kenilworth office, 122 Sheridan-rd.

518 FOREST-AV.
FOR SALE OR RENT.

Modern 9 rm. brk. home nr. the lake. Hot w. oil ht., 2 baths, 2 car gar. OPEN FOR INSPECTION 1 to 5 or see HILL & STONE, Exclusive Agents, 404 Linden-a. Wil. 1644.

FOR SALE—BY OWNER, BRICK COLONIAL home in beautiful Indian Hill Estates, 2 tile baths with showers and extra lavatory; 2 car garage attached; hot water heat, electrical refrigeration; very reasonable terms. Shown by appointment. Phone Wilmette 1365 or Randolph 0731.

OUT OF TOWN OWNER

cuts price $20,000, to $16,750, on 6 rm. modern home near "L"; h. w. ht.; 3 porches; large liv. rm.; garage. Eddington & Allen, 410 Linden. Wilm. 407.

WILL SACRIFICE

Very attrac. 8 rm. brick house, 2 baths, 1 tiled; oil burner; htd. garage; small cash; good terms. Owner; Wilm. 2486.

FOR SALE—E. WILMETTE; $29,000 WILL buy 9 r. show place home if taken at once; cor. lot, 125x185, landscaped; lowest ever offered; will rent. Owner, Apt. 414, Ridgeview hotel, Evanston.

FOR SALE—MODERN 8 ROOM STUCCO house; 75 ft. Laurel-av. frontage; good view of lake. Will consider 2 flat or apt. vacant in North Evanston. Gathercoal, 1213 Wilmette. Wilm. 225.

FOR SALE—815 GREGORY-AV., WILmette; good east loc.; 3 bedrms.; house newly decorated inside and out; lrg. lot, well landscaped; only $16,500. SEE TODAY. Wilmette 192.

FOR SALE—NEW ENGLISH BRICK, 4 chambers, 2 baths, sun plor., play rm., oil burner, elec. icing, 2 car gar. Key at our office, WILMETTE REALTY CO., 513 4th-st. Phone Wilmette 192.

FOR SALE—EAST SIDE, NEAR L; COMplete family home; extra large liv. rm., nice lot, heated sun rm., firepl., builtin bath, extra lav., gar.; $14,500. 125 Fifth-st. Owner. Phone Wilmette 2958. Real value.

FOR SALE OR RENT—9 ROOM HOUSE, 3 bathrooms, extra lavatory, Kohler electric sink; 2 car garage; h. w. heat; $200 per month; nothing less than 2 year lease. Call Sundays, 618 Washington-av., Wilmette.

FOR SALE—GREATLY REDUCED 6 ROOM stucco, 2 glazed porches; 4 years old; newly decorated, corner lot, 50x150, wooded, 2 car garage, hot water, easy terms. 905 Linden-av. Phone Wilmette 832 M.

FOR SALE—BANK FORECLOSED 50X134 lot; $3,250; ripe for building, $650 cash, bal. mo. will handle; 4 blocks Kenilworth station, stores. Address E K 565, Tribune.

FOR SALE—7 R. MOD. BRK. HOME, SLATE rf., 4 bedr., extra lav., wooded lot; gar.; Cent. E. loca.; $16,500; terms. Kroll & Smith, 504 4th-st. Wilmette 500.

FOR SALE—1531 LAKE-AV., ATTRACTIVE 7 r. bungalow, h. w. heat, bath, extra lav. and toil., attached heated gar., 50 ft. lot, 5 fruit trees. Will sacrifice.

FOR SALE—THE ONLY HOUSE ON THE east side with 7 rms.; h. w. ht.; lot 50x150; gar., fruit trees; strictly modern; $17,500; E Z terms. 110 5th-st. Owner.

FOR SALE—EAST SECTION, 6 RM. STUCCO Perf. cond., beau. landscaped lot, $14,000; $1,000 down, bal. like rent. MOUAT & FLAHERTY, 1177 Wilmette-av., Wilm. 273.

FOR SALE—INVESTIGATE THIS 160X110 commercial zoned vacant, central spot, one block rapid transportation. Price right and terms. Phone Wilmette 3453.

FOR SALE—OR RENT—MODERN 10 RM. stucco home; lot 50x159; 2 car garage; 3 blks. to L station. Owner 711 Linden-av., Wilmette. Priced for quick sale.

FOR SALE—BY OWNER, MODERN COL. bungalow, h. w. heat, tile bath, large landscaped lot; garage; near schools and trans. 1605 Spencer-av., Wilmette.

FOR SALE—DUTCH COL. HSE., 5 RMS. and glassed sunroom; oil burner; 100 ft. front; 2 car gar.; $14,000. Wilmette 1326.

FOR SALE—NEW 7 RM. BRICK RESIdence, garage, tile roof, E. Wilmette. 2 blks. L, easy terms. Rog. Park 2318.

FOR SALE—8 ROOM FRAME HOUSE, OIL heat, garage, sunroom, $18,000; lot value $12,000, 50x210. 605 Central-av.

Winnetka.

FOR SALE—NEARLY NEW 6 RM. HOUSE, 2 baths; gas heat, Frigidaire; 2 car gar., lg. lot; best location; must sell; $17,500. cash, $5,000.

Will rent near lake my 8 rm. home, 2 baths; 2 car gar.; 75 ft. lot for $160 per month. Phone Winnetka 382 Sunday.

1249 ASH-ST.

Large lot, 7 bright rooms, tile kitchen and bath, h. w. heat; 2 car heated garage; 3 blocks from Municipal golf links. Owner on premises 2 to 4.

FOR SALE—INDIAN HILL HOME OF 10 rms., 4 baths; just offered for sale; a charming home in a beautiful setting; large grounds. HILL & STONE, Winnetka, Tel. 1544.

STONE COLONIAL HOUSE.

New, for sale by owner-architect. 465 Poplar-st., Winnetka, 1 block from lake; near schools and trans. Sheldrake 2137.

FOR SALE—6 RM. HOUSE, SLPG. PORCH, garage, ht. w. ht., oil br., 3 blks. lake, schls. and trans.; $17,000; easy terms; no agents. Ph. Win. 2480 or address B 539, Tribune.

FOR SALE—$1,000 CASH, $125 PER MO. buys good 7 rm. house in wonderful location; garage; beautiful lot; price $17,500. Owner, P. O. Box 12, Hubbard Woods, Ill.

FOR SALE — INDIAN HILL DIST., WILmette. Mediterranean villa, 100x300, 10 rms. Zenitherm tile floors, designed by famous architect; sacr. Diversey 2057.

REAL ESTATE—SUBURBAN—NORTH

Winnetka.

NEW COLONIAL HOMES.
1149 ASH-ST.
1160 ASH-ST.
1153 CHERRY-ST.
1167 CHERRY-ST.

7 rm. home; 4 bedrms., 2 tile baths; hot water heat; garage and porches; price from $21,000 to $24,500; small cash payment and very attractive terms.
Smith & Brown, Excl. Agts.,
736 Elm-st. Ph. Winnetka 142-147.

THE HOUSE BEAUTIFUL.

Why build when you can buy a new red brick colonial with 4 bedrooms, 2 tile baths, tile kitchen, break. nook, 2 car brick garage. When you see this you will say "Dreams come true."
$25,000.
QUINLAN & TYSON, INC.,
424 Linden-av. Wilmette 460.

KENNEDY COLONIAL,
72 HIGH-ST.
OPEN TODAY. ONE BLK. WEST AND SOUTH OF INDIAN HILL STATION.

New red brk., sun room, tile kitchen, brkfst. nook; Frigidaire; 4 bedrooms, 2 tile baths, ex. lav., h. w. ht., 2 car gar., side drive; landscaped lot; $25,000; terms.
C. R. NORMAN & CO. Wilmette 3966.

1083 ASH-ST.

Attrac. New Colonial brk. house, 3 b. r., one bath, ex. lav. on 1st flr., lge. liv. rm., well arranged kitchen, unusually well built house, convenient to schools and depot. Inspec. this today. Open 1 to 5. Price $20,000.
E. E. STULTS REALTY CO.
460 Winnetka-av. Winnetka 1800.

NEXT INDIAN HILL CLUB.
$85,000.

Modern, colonial home; 10 rooms, 3 baths; large porches, 1½ acres adjoining the golf course, convenient to transportation. A most unusual value.
McGUIRE & ORR,
Winnetka office, 541 Lincoln. Open today.

$19,500.

Located in central neighborhood on East Side, near lake; modern 8 room residence; 2 large glazed porches; h. w. ht.; 2 car garage; wooded lot. Bargain.
McGUIRE & ORR,
Winnetka office, 541 Lincoln. Open today.

1051 CHERRY-ST.

Winnetka; 9 room house; 2 baths, extra lavatory, extra large open porch, large glass sleeping porch, kitchen porch; 2 open fireplaces; good basement and attic; h. w. heat; lot 100x187 inclosed with fence and hedge, trees, shrubs, playground apparatus; $35,000. Call Winnetka 1261 for appointment.

WINNETKA SPECIAL.

Charming Spanish home; espec. attr. inter.; beau. landscaped, large deep lot; unobstructed lake view. All light, airy rooms; large liv. rm.; nat. wood burn. firepl.; 4 bedrms., slp. pch., tiled baths; vapor heat; drvwy.; gar. Only $29,500. Terms. Inspect today. Brkrs. prtctd. 190 Sheridan-rd.

FORECLOSURE—$27,500.

OPEN FOR INSPECTION, 2 TO 6 SUNDAY. 463 Willow-st., 9 rm. solid br., 3 baths, h. w. oil ht., sunrm., toil., lav. 1st; 2 car gar. att.; 130 ft. beau. wooded grounds; choicest east sec. HEINSEN REALTY, 720 Elm-st. Winnetka 254.

1215 AND 1219 ELM-ST.

Two brand new brick residences, one French type, 4 bedrooms, 2 baths; one English, 4 bedrooms, 3 baths. Fine permanent view nr. golf course. Open for inspection Sunday, 2-5.
FRED'K B. THOMAS & CO.,
743 Elm-st. Winnetka 2850.

FOR SALE—637 GARLAND-AV. SEE THIS today. Colonial house on beautiful 60 ft. lot, well landscaped. Oil heat, walls canvassed, highest and most exclusive sect. at Indian Hill. Family moved to Cal. Must sell this week. Best offer today takes it. Five minutes to trans. and schls. Open only 2 to 6. Asking $23,000.

1249 CHERRY-ST.

Attrac. English home, stone exterior, thor. insulated, slate roof, 5 b. r., 2 tile baths, two car gar., oil ht. Offered at bargain this month. See it today, 1 to 5 p. m.
E. E. STULTS REALTY CO.
460 Winnetka-av. Winnetka 1800.

1½ TO 3 ACRES.

For sale with all improvements in; practical restrictions; close to school and transportation. Telephone me today, Winnetka 1173. L. SHERMAN ALDRICH, 5 N. La Salle-st. Franklin 1791.

WIDOW MUST SELL

beau. prac. new compact 6 rm. buff brk. Col. home; Spanish tile roof, cheery liv. rm., nat. firepl., sunrm., brkfst rm., 3 bedrs., 2 baths, attd. htd. gar. View of lake. $23,500.
KROLL & SMITH, 504 4th-st. Wilm. 500.

BRAND NEW ENG. BRICK,

5 bedrms., 3 baths, sun-slp. pch., toilet, lav. 1st, h. w. oil heat; 2 car garage att., superbly wded. lot among fine estates. $43,000. Heinsen Realty Co., 720 Elm-st. Winnetka 254.

FOR SALE—6 RM. STUC. RES., SUN RM., slp. pch.; gar.; lot 50x177; so. front; close to golf course, schools, transp.; good neighbd.; $16,500. Winnetka 1470 or 704.

Miscellaneous.

GOLF—NEW HOME TOWN.

Attractive, modern English cement tile residence. Six rms., sun parlor, gar. attached, in highly restricted community, nr. exclusive golf clubs. Improvements in. 2 blocks C. M. & St. P. R. R. sta. 35 min. to loop. New Catholic and public schools. An ideal home. Will sacrifice. S. J. NELSON, owner. Phone Glenview 154-M.

BARGAIN.

Large res. cor., 240x125 ft. 1 blk. to paved business street in an incorporated village, to make quick deal, sell for $450 cash, bal. easy terms; entire price for whole piece only $1,750. No brokers. Address T C 195, Tribune.

SACRIFICE $1,200.

$2,052 equity on 65x165 vac., 1 blk. w. Green Bay-rd., Skokie line, bal. contract $648; act quick. Address C 77, Tribune.

REAL ESTATE—SUBURBAN—N. W.

Arlington Heights.

CHICKEN FARM.

7½ acs., in village limits, on main road; 4 rm. house, elec. light; $2,000 cash. Owner, J. D. FLENTIE, Arlington Heights, Ph. 272.

FOR SALE OR TRADE—7 R. BRK. BUNG. new, in Arlington Heights; lot 50x125; all paved; trade for 2 or 3 fl., or sell reasonably for cash. Longbeach 7085. Mr. Benson.

Barrington.

FOR SALE—LARGE RESIDENTIAL LOTS in best section Barrington, near school and station; all improvements in, $1,100 cash. K OTIS SCOTT, 1st Natl. Bank Bldg., Barrington, Ill.

FOR SALE—ATTRACTIVE COUNTRY HME. Mod. 10 rm. res.; 4 car garage; 25 acres, highly located, west of Barrington Hill Country club. Send for photos and particulars. E. C. THIES, Barrington, Ill.

FOR SALE—50X150 RESIDENTIAL LOT; water-elect.; must sac.; price $450. Phone Park Ridge 727.

Des Plaines.

ONCE IN A LIFETIME
A BARGAIN LIKE THIS
6 ROOM HOME.

Modern in every detail; all rooms are large, attractively arranged and have cross ventilation; beautifully decorated; real log burning fireplace; tile bath; lot 50x180; lovely trees; entire lot in lawn.

Located in best section of Des Plaines; new school 1½ blocks with no highways to cross; 32 min. to loop on N. W. Ry.; 54 trains daily; price $12,500; convenient payments; must be seen to be appreciated. Open for inspection Sunday.
W. L. PLEW, 1470 MINER-ST., Des Plaines.

BONA FIDE SACRIFICE.

New 5 rm. house, furnace heat, enamel woodwork, high class plumbing, antique lighting fixtures, gas range; lot 47x220; landscaped, shrubbery; convenient to stores; terms to suit for quick action; $7,750. Telephone Longbeach 7845; on premises Sunday afternoon, 1152 Van Buren-st., west of Mannheim-rd.

HOMESITE.

My large 40 ft. highly restricted residence lot, $495; $125 cash, bal. $5 a mo. This is a real buy; no brokers. Address B P 371, Tribune.

Must Sell and Will Sacrifice

New brick 6 room bungalow; hot water heat, tile shower bath, fireplace, garage. ARBOGAST. 1565 Henry-av.

FOR SALE—WIDOW MUST DISPOSE MOD. six large room bungalow; lot 50x152; fruit trees, shade trees, flowers; block and one-half from depot, Des Plaines, Ill.; make offer. C. F. Baer, Wabash 5446.

FOR SALE—2 NEW BEAUT. 6 RM. English brick residences; 50 ft. lots; paved st. and alley. Pr. $9,850; easy terms. Apply 1253 Everett or 6033 Northwest hwy., Chgo. Phone Newcastle 3354, or 1323.

FOR SALE—BEAUTIFUL 5 RM. ENGLISH home, tile kitchen and bath walls, master living rm. and bedroom, breakfast nook; colored fixtures and cabinets; price $8,250. 489 Prairie-av., Des Plaines.

FOR SALE — A 7 ROOM BRICK RESIdence on lot 97x412 on Algonquin road; hot water heat; 2 car garage; everything modern; a buy at $31,000. Mr. Carlson. H. O. Stone & Co., 6 N. Clark. Fra. 5600.

FOR SALE—2 FLAT, CLOSED-IN REAR porch, 2 car garage; all improvements in; one flat rented; lot 65x140; price $7,500; adjoining 2 lots with fruit trees and bushes may be purchased. 485 Prairie-av.

FOR SALE — BUNGALOW; 30 MINUTES from loop; Des Plaines best residential district. Large corner lot; bargain if taken at once. Barbee & Co., Western and Devon.

FOR SALE—BARGAIN AT DES PLAINES. 5 r. mod. brick bungalow; 2 car gar.; trees, etc.; terms. Owner. R. 401, 106 N. Dearborn-st.

Edison Park.

FOR SALE—ATTR. DUTCH COLONIAL, 6 rm. res., large rms., tile bath, pressed brick all around; 2 car gar.; cor. lot, 50x147; by owner. Call Newcastle 1322.

FOR SALE—2 FLAT FRAME, F. HEAT, trees, shrubs, gar.; 2 blks. sta.; lot 50x125. Bargain, $7,500. Inq. 6654 N. W. highway.

FOR SALE—$6,950, 5 RM. KELL. BUNG.; $1,000 cash. 7053 Osceola-av.

REAL ESTATE—SUBURBAN—N. W.

Edison Park.

CORNER RESIDENCE.

Magnificent 2 story in best section of Edison Park. Spanish tile roof. Copper gutters. Large open porch on 2d floor. Living room 14x22 with natural fireplace and open staircase. 1st floor solid walnut trim except kitchen. Sleeping chambers 14x22 each. 2 car lined garage. Ground beautifully landscaped. Must sacrifice for $21,500. Call Henry Rasmussen, 6405 Northwest Highway, Newcastle 1749, for appointment.

HOLD OFF—DON'T BUY!

until you have seen these BEAUTIES. 5 and 6 rm. homes; ALL DIFFER. Steel constr., TILE ROOF, vacuum vapor ht., WEIL-McLAIN boiler; lots graded and fenced, only 2½ blks. to exc. trans. All impr. in. Priced for quick sale at $10,800 to $11,300. Very acceptable terms to resp. parties, or would also consider good resid. LOT IN TRADE. See owner and builder, 6459 Oxford-av., EDISON PARK [take N. W. highway to Oliphant, turn south to Otsego, then 1 blk. east to Oxford.]

A SPECIAL OFFER

Until May 1st only. Price $9,750; 5 rms., insulated brick bungalow, octagon front; hot water heat; art glass windows; tile bath; glazed porch; high attic; large lot; paved street; near schools, stores; 4 blocks to North Western station; 23 min. to loop. Small down payment. Reasonable terms. 7220 Pratt-av.

NO DOWN PAYMENT.

5 room brick bung., furn. ht.; large lot; paved st.; 1 blk. to school and close to transp., stores; $75 per mo., incl. all interest. Priced right. Look at 6744 Oconto-av., or call Newcastle 2646. 6693 N. W. highway.

5 & 6 R. Spanish Bungalows.

All pressed brick. Tile roof and bath; h. w. ht.; trans. 2 blks. $11,500; terms. 6910-20 N. Ottawa. Irving 6131.

5 Rm. Brick Bungalow.

50 ft. lot, 2 car gar., frt. drive nr. parochial, public schools. Newcastle 1324.

FOR SALE—COR. LOT, 50X125; ODELL and Pratt-av.; impr. in. Avenue 3954.

Mount Prospect.

FOR SALE—BEST HOUSES IN MOUNT Prospect, 6 and 10 Pine-st.; 2 sty., 6 rm., pr. brk., H. W. Ht., 2 baths; attach. gar. Tile roof; el. rfgn., 50 ft. lot; 3 blks. to depot. Built to sell at $15,000, big discount to buyer with $3,000 or more cash. See owner on prem. Wed. or Sun., p.m. Ph. Rand. 5654.

$500 Dwn., $65 Mo., Inc. Int.

New brk. home; real firepl.; h. w. ht.; Textone decor.; tile bath, shwr.; 50 ft. lot; lawn, shrubs; nr. N. W. sta.; $10,500; clear lot as part paymt. Address A F 194, Tribune.

FOR SALE—55X150 LOT; BEST SEC., NR. sta.; all improv. in; pr. $750, terms $150 down, bal. $10 mo.; will build to suit; easy terms; owner. Address F J 233, Tribune.

Palatine.

ACRE AND COTTAGE.
$1,600, $250 cash, $20 per m.

Located on high acre south of depot; good spot for chicken farm or truck garden; this is a new place, but owner can't handle. Address E O 107, Tribune.

PALATINE, ILL.

6 room colonial brick veneer, fully insulated, tile bath. Domestic science kitchen. Open fireplace; 2 car garage. Freemont, ½ block north of Colfax.

FOR SALE—10 ACRES OR MORE WITH modern 9 room home and other new buildings, beautiful trees. Reasonable price and terms. Address K M 50, Tribune.

Park Ridge.

PRESSED BRICK HOMES

½ block to bus transportat'n
3 blocks to N. W. Depot.
28 minutes to Loop.

ON BERRY PARKWAY

HOT WATER HEAT; TILE WALLS IN KITCHEN AND BATHROOMS; TILE ROOFS; WALLS AND CEILINGS IN BASEMENT PLASTERED.

STREET PAVED
ALL IMPROVEMENTS IN.
SMALL CASH PAYMT.

SUBDIVISION OFFICE OPEN EVENINGS AND ALL DAY SUNDAY.
Stoltzner Constr. Co.
455 Northwest Highway, Park Ridge 72.

"Out of the Smoke Zone Into the Ozone."

Facing Wooded Park.

7 rm. home having spacious living rm., with natural fireplace; southeast exposure dining rm.; well arranged kitchen; 4 bedrooms and bath and 2d fl.; hot water heat; 2 car garage; lot 57½x165; has an abundance of fine shrubbery and flowers; old shade; an exceptional value at $18,500.

A REAL VALUE.

In new 5 rm. brick bungalow; 22' living rm., with fireplace; dining rm., kitchen, 2 bedrooms, tile bath; space to finish rms. on 2d flr.; hot water heat; steel construction; $10,500; terms.

OPEN SUNDAYS.
27 minutes C. & N. W. R. R. 54 trains daily.
FRED I. GILLICK,
PARK RIDGE, ILL.
Phone Park Ridge 777.

Attractive Eng. Home
$1,000 Cash, Bal. as Rent,

buys living rm., dining rm., kitch., break. nook, slpg. pch. on 1st flr.; 3 large bedrooms, tile bath and shower, large linen and clothes closet, 2d floor; tile roof, steel construc., plastered basement, h. w. heat, Red Jacket boiler. Lot 50x168. 1300 S. Courtland-blvd., Park Ridge, Ill.

Own a Home in Park Ridge.

Solid brick semi-bung., 2 years old, 5 lge. rms. and sleeping porch on 1st fl., space on 2d fl. for 3 rms.; h. w. ht., nat'l. firepl., modern plumbing; lot 50x125 ft. All improvements in. A bargain at $12,000. Small down payment.
Bolten-McKee Realty Co.,
3 South Park-av. Phone P. R. 566.

REAL HOMES.

2 story, 5 and 6 light, airy rooms; showers; breakfast nook; best construction throughout; drive N. W. Highway to Oliphant, Edison Park, cross tracks to Otsego to Albion and south on Harrison to 1110. Prices $9,250 up. Cash $2,000. Open 2 to 5 Sunday. By builder.

524 MERRILL-AV.

New 6 rm. English home with character. Built of brick; well insulated; having two bedrms., bath, large library, spacious studio living room; charming old world features throughout; lot 50x160; $14,000.

Modern Home—Sacrifice.

8 rms.; ht. wat. ht.; natural firepl., 2 bathrms., toilet and shower in basement; 3 car gar. Beautiful location. 3 blks. to depot. Priced for quick sale. $15,000. Easy tms. W.D.Noble&Co., 245 N. Park-av. Ph. 263.

FOR SALE—CHARMING ENG. TYPE 6 RM. br. home; 50x171 ft. lot; beautiful lawn and shrubs; 2 car gar.; 3½ blks. to sta.; 30 min. to loop; bargain at $11,500; terms.
WM. H. AHRENSFELD,
27 S. Prospect-av. Phone Park Ridge 3312.

FOR SALE—MUST DISPOSE OF MY choice homesite, also 2 business lots in Park Ridge; near new high school and railroad station; will accept small down payment. Balance terms. Henry Krueger, 1819 Irving Park-blvd. Buckingham 4124.

FOR SALE — OWNER WANTS TO SELL choice residential lot 50x125, near station; level high and dry; price $1,000; will accept $150 cash, balance time. Address G H 416, Tribune.

FOR SALE—6 RM. FRAME COLONIAL, selling at sacrifice price; owner leaving town in 3 weeks; large corner lot; easy terms; a bargain for some one. 235 N. Washington, corner Elm.

FOR SALE—BY OWNER, NEW 6 RM. BRK. house, colonial design, best sec. of Park Ridge. Open for inspection Sunday afternoon. Easy terms to responsible buyer. PH PARO, 207 Elmore-st. Park Ridge 98.

FOR SALE — GENUINE BARGAIN IN classy new modern home, 7 rooms, water heat, 417 Wisner-st., 50x160; 2 car garage; reduced to $16,500; your best chance. Snelling & Co., 160 N. La Salle-st.

FOR SALE—11 RM. FRAME HOUSE, GOOD residential sect.; all impr.; must sac. acct. death; $9,000; down paymt. $1,000. Park Ridge 727.

FOR SALE—BY OWNER, IMPROVED RESIdence lot, 50x178; Vine-av. between Arthur and Albion, $2,300. Call Albany 7810 Monday.

FOR SALE — NEAT LITTLE SUBURBAN home for spring bride; discount to a real bride. Call Sunday, 625 S. Delphia-av., Park Ridge. Phone 6923.

FOR SALE—$900 BUYS MY DEED TO 32x400 lot in Park Ridge. Address E F 419, Tribune.

FOR SALE — WILL SACRIFICE $1,000 equity in $1,500 choice lot for $500. Terms. Address F D 433, Tribune.

FOR SALE—50 FT. LOT, $700; ONE BLOCK from Touhy. Mansfield 5357.

FOR SALE—LOT 150X177 IN PK. RIDGE Manor. F. E. Masel, 3934 Newcastle.

REAL ESTATE—SUBURBAN—N. W.

Park Ridge.

FOR SALE—PARK RIDGE, ILL., [illegible] Prospect-av., 6 rm. house; mod. [illegible] 2 car gar.; lg. landscaped lot; [illegible] lvg. city. $11,000.

Miscellaneous.

FOR SALE—FIVE ROOM BRICK BUNGAlow, in choicest location in [illegible] age, gas stove, inlaid linoleum [illegible] electric refrigerator, automatic gas hot water heater, latest and best plumbing [illegible] new style Arco Hot Water [illegible] newly decorated throughout, including [illegible] ment, extra electrical outlets, new [illegible] chandelier and wall brackets, [illegible] lawn, garden tools, etc. Absolutely [illegible] to buy to make this place complete [illegible] thing new. Taxes paid to April [illegible] surance paid to November, 1932. Streets [illegible] alleys paved. No assessments. Owner [illegible] to California and must sacrifice at [illegible] Small down payment and $60 per mo. [illegible] agents. Phone River Grove 1212.

FOR SALE — BY OWNER, NEW 7 RM. Eng. style house, sun parlor, large lot and trees; also 6 rm. tile bungalow, h. w. [illegible] and trees; fine yard; good location. [illegible] tram, Crystal Lake, Ill. Phone 198.

FOR SALE—OR TRADE—NILES BUSINESS property, including picnic grove, on Milwaukee-av. nr. Touhy-av. Box 22, Niles, Ill. Will trade for N. W. side Chicago property.

FOR SALE—$4,000 CASH BUYS NEW brick 5 room modern bungalow, worth $10,500. Call 8553 Grand-av., River Grove, Ill.

FOR SALE—5 AC. FRONTING RAND-RD. Ideal for gas or refresh. std. [illegible] acre, $250 down. Address H A 234, Tribune.

FOR SALE—CORNER 2 PAVED HIGHways, double section; half cash; no trade. No brokers. Address C 315, Tribune.

FOR SALE—LOTS, GRAND-AV. AND RIVer-rd. near forest preserve. [illegible] Bargain at $1,500. Owner. [illegible]

REAL ESTATE—SUBURBAN—WEST.

Berwyn.

5 R. BRICK BUNGALOW.

All modern, hot water heat, [illegible] art glass windows; price $8,950. Will accept small down payment. See [illegible] at building, 3702-04-06 Grove-av., Berwyn, Sunday, 9 a. m. to 5 p. m. or call Arthur M. Moysey. Berwyn 1996.

5 ROOM BUNGALOW.

Convenient location; steel const.; round front; built-in bookcases, fireplace, also inclosed sleeping porch; galvanized screens; 2 car garage; plastered basement. 25 min. to loop on C. B. & Q. Sacrifice, $6,000; [illegible] 000 cash required. Lots accepted as bal. or terms. 3208 S. Scoville.

New Bung., 3551 Euclid-av.

Nr. Ogden, 4 blks. "Q" depot; octagon frt. steel const. 13 in. walls, $45; brick, all over oak; 22x13 liv. rm., Frigidaire, beau. plaster, double sink, kitchen cases, tile fireplace, copper screens, 2 glzd. pchs. Reduced $1,000 to $9,500. Bring expert today.

TRUSTEES SALE

Trustee will sell at very low price; easy terms, to realize amount due trustee; subject to mortgages; new 5 rm. brick bungalows, 3735-3745 Kenilworth-av. Agent on prem. or ph. Triangle 4714 for information.

BUNGALOWS—5 and 6 Rms.

Iron const., octagon fronts, in brick [illegible] trans., boulevard and park location. Nothing more beautiful or later in design. Buy today, lowest prices, terms. Raymond [illegible] son, Builder, 2501 S. Oak Park-blvd. Berwyn 3604.

H. W. HEAT; TILE ROOF.

Beautiful new oct. brk. bung. Art windows, tile wall bath, slpg. pch., large [illegible] school and 2 blks. to sta. Reduced from $11,500 to $9,950. Terms arranged. [illegible] [Bldrs.], 6807 W. 22d. Berwyn 1060.

FORECLOSURE BARGAIN.

I have just acquired by foreclosure deed 5 rm. brick bungalow; 3607 S. Highland-av. Newly decorated; paved street; $1,000 cash, bal. very easy. Frederick Livingston, Central 6880, 120 S. La Salle.

5 RM. BRICK BUNGALOW

Newly painted inside and out; hardwood floors, furnace heat, glazed rear porch, fireplace; lot 130x30; 2 car garage. $2,000 mtge. Price $9,000. $3,500 cash; terms. P. R. Pawlek, 1446 S. Harvey-av., Berwyn.

FOR SALE — DO YOU WANT A REAL HOME in BERWYN? See 6431 W. 26th-pl., near Ridgeland; modern brick house; lot 42x125; will be sold what the bldg. cost; you can't beat this bargain; terms to suit you. LOUIS J. KREJCI, 30 N. La Salle.

FOR SALE—A CORNER TWO FLAT, HIGH grade construction, convenient to station; all street improvements in; will sell for $3,000 less than value, only $1,500 cash required. This is a bargain. Address Y P 481, Tribune.

FOR SALE—BY OWNER, BEAUTIFUL BRK. home; tile roof, 6 lrg. rms.; natural fireplace; brkfst. rm., tile bath and shower; extra lav. 1st flr.; hot water ht.; steel beam construction; many large closets; 2 car gar. O. N. Lindahl, 7013 34th-st.

6 RM. BRICK BUNGALOW,

2425 S. Elmwood. No reasonable offer refused. Call 3860 Ogden-av., or phone Crawford 4100. Emil Denemark.

Bung., 2915 Kenilworth-av.

At 29th-pl., 2 yrs. old. Painted, decorated, better than new; garage. Reduced $1,000 acct. foreclosure. $7,950. Tms. Open today.

FOR SALE—MODERN TWO FLAT BLDG. 6-6 rooms; close to elevated; sep. h. w. heaters. 1914-25 S. Oak Park-av., Berwyn. McCARTHY BROS. 1846 WASH.-BLVD. KEDZIE 7227. COLUMBUS 4710.

$9,000 Buys 6 R. Brk. Bung.

H. w. ht.; all oak; tile baths; gar.; nr. park; exc. trans.; reas. cash, bal. [illegible] 6933 30th-pl.

5 RM. MOD. BRICK BUNG.

2 car garage; lot 33 1-3x126; barg. 2430 S. Euclid-av. Berwyn 2204-J.

FOR SALE—3138 WENONAH-AV.; 1 BLK. north C. B. & Q. R. R.; 2 sty. brick flat; easy terms. WHITESIDE & WENTWORTH, 3 S. Dearborn.

FOR SALE—6 R. KELLASTONE BUNG., h. w. h., sleeping porch, tile bath, glass roof; 45 ft. lot; 2 car garage; side drive; bargain; easy terms. 2525 S. Gunderson-av.

FOR SALE—INCOME CORNER BUNGALOW duplex 2 flats; hot w. ht.; cheap; owner leaving town. 1648 Cuyler-av., Berwyn.

FOR SALE—HARLEM-AV. BUS. LOT, NEAR 21st-st.; all impvts. in; only $2,600; by owner. Address B 517, Tribune.

FOR SALE—5 RM. BRK. BUNGALOW AND gar.; nr. L; sac., $6,950; terms. Edwards 6807 W. 23d-st. Berwyn 1060.

FOR SALE—5 ROOM BRICK BUNGALOW, hot water heat, glazed in porch; 3 years old; terms. 1633 S. Ridgeland-av., Berwyn, Ill. Phone Berwyn 2953.

FOR SALE—DUE TO DEATH MUST SELL 7 room bungalow; down payment to suit. Call Berwyn 462-R.

FOR SALE—MODERN 5 ROOM BRICK BUNgalow, furnace heat, garage; nr. L; $7,750, payment $20 mo. Berwyn 893-W.

FOR SALE—$8,500, NEW 6 RM. 2 STORY house, 3 bedrms., sun par., sleeping porch, 2 toilets, linoleum kitch. 1317 S. Grove.

FOR SALE — 18TH AND GUNDERSON, Berwyn, Ill., restricted for flats. Address S A 73, Tribune.

Brookfield.

Opportunity Is Knocking

at your door. Look at No. 2, North Cleveland-av., today; beau. cor. residence, hand painted walls, arched doorways, handsome crystal chandeliers, shower bath, glazed and screened por., landscaped lot, double garage. Sunday only; $7,350. See owner on prem.

$250—DOWN—$250.

New bung.; livg. rm. 12x20 ft.; linen cab., clothes chute; lge. east front lot, near car line. Only $6,475. $50 mo. incl. all int.
HENRY A. MILLER, Realtor
Br. off. opp. Brookfld. depot. Ph. Bkfld. 594.

FOR SALE—OR TRADE; FURNACE AND hot water heated modern brick bungalows near home; steam and electric transportation. Brookfield. C. R. Eck, 109 W. Lincoln-av., Brookfield.

$100 CASH, $50 MO.

6 rm. resid.; all mod.; 2 rooms unfinished; close to St. car and "Q." Own., Aus. 1031.

FOR SALE—BUILDER MUST HAVE CASH; will sacrifice new 5 rm. brick bungalow. If you want a home and have some cash this is a real buy. Address H A 246, Tribune.

FOR SALE—MOD. 5 RM. BRK. BUNGAlow; must sell at once. 414 N. Prairie-av. Key next door or call State 2906.

FOR SALE—5 RM. HOUSE, NEWLY DECORATED. Will include gas stove, refrigerator, etc. Terms to suit. Owner 608 N. Park.

FOR SALE—WILL TAKE LOT OR USED car as down payment on new modern 5 rm. brick bungalow. Address F K 393, Tribune.

Cicero.

2 STORY BRICK APT.

4 rms. each. 5243 W. 24th-pl. Open. No reasonable offer refused. Call 3860 Ogden-av. Phone Crawford 4100. EMIL DENEMARK.

VACANT LOT,

50x125, 19th and Cicero-av., Cicero. No reasonable offer refused. Call 3860 Ogden-av. Phone Crawford 4100. EMIL DENEMARK.

6 ROOM RESIDENCE.

5337 W. 24th-pl., Cicero. No reasonable offer refused. Call at 3860 Ogden-av., or phone Crawford 4100. EMIL DENEMARK.

FOR SALE—$1,200 BUYS MY $3,000 equity in new 5 room brick bungalow. Address E J 305, Tribune.

FOR SALE—PRESS. BRK., HTD. 2 FLAT sun par., gar., wide lot, nr. 12th-pl. and Cicero; $9,000 or best csh. offer. Lawn [illegible]

FOR SALE—MODERN 2 FLAT BRICK, 6-6, hot wtr. ht., papered encl. rear porch; 2 car gar., frt. drv.; $15,800. 1504 S. 60th-ct.

Downers Grove.

BUSINESS VACANT.

Sacrifice sale, owner needs money. Business corner, 143 ft., $450 per foot; will double in value; ripe for improvements. Address E C 203, Tribune.

FOR SALE—NEW 6 ROOM HOUSE, OAK floors; built-on garage; glazed porch; 4 blocks to C. B. & Q.; 2 blocks to [illegible] 100x232; bargain; $55 per mo. incl. [illegible] 55th and Fairview. On prem Sun. [illegible]

FOR SALE—CORNER BUILDING LOT IN A well established section of Downers [illegible] for sale by party transferred out of [illegible] nois; price below market. Address [illegible] Tribune.

REAL ESTATE—SUBURBAN—WEST.

Downers Grove.

FOR SALE—WHY LIVE IN CONGESTED CHICAGO?
When you can have city conveniences. Fresh air, wooded lots, and best steam transportation; only 38 minutes to loop. 88 trains daily. Come to Downers Grove, Ill. We can satisfy your wants and pocketbook in homes or beautiful wooded home sites.
SOME OF OUR BARGAINS.
Six room bungalow, modern, $5,500.
Six room residence, large lot, modern, $8,100.
Five acres and 5 room bungalow, $9,500.
Six room colonial, new, modern, $10,000.
Wooded lot 60x250, $900.
Small payment down required.
DOWNERS GROVE INVESTMENT CO.
1018 Curtis-st., Downers Grove.
Chicago office, 8 S. Dearborn-st., Room 704.

WHY PAY RENT—SEE THIS.
Very fine 5 rm. bung.; furn. heat; garage; fine No. Side loc.; only 4 blks. from main sta. Lot 50x132; all impvts. Only $7,000; mon. parts. like rent.
HENRY A. MILLER, Realtor.
Br. off. 5114 Main, 2d floor. Ph. D. G. 76.

FOR SALE — SACRIFICE SALE, NEED money, new brick semi-colonial residence, 5 rooms, large living room, natural fireplace, vapor heat, 2 car garage. Cost $11,500. Price now $9,500. Consider lot, coupe, or $500
CASH AS FIRST PAYMENT.
DOWNERS GROVE INVESTMENT CO.
1018 Curtis-st., Downers Grove.

FOR SALE—$1,000 DOWN, BAL. $50 PER mo., incl. all int., buys real up to date new brick bung.; hot water ht. and Frigidaire; bungs. open for your inspect. Sun. 1 p. m. to 5 p. m. Bungs. on Austin-av. nr. Fairview-av., only 2 short blks. north of Fairview-av. sta. "Q" R. R., Downers Grove. John O. Sykora, builder.

NICE 4 ROOM COTTAGE
fronting Ogden-av., newly decorated on 50x200 ft. lot; short walk to Downers Grove station; other business compels quick sale; price $4,500; liberal terms to resp. party. Write at once. Address T Y 226, Tribune.

FOR SALE—5 RM. BRICK BUNG., $7,000; fine north side loc.; large liv. rm., fireplace, h. w. heat; $1,000 cash, bal. like rent. Must sell. M. W. Jones, 1005 Curtiss-st., D.G.

Elmhurst.

SENSATIONAL VALUES.
Inspect our distinctive Spanish, Colonial, and English residences in beautiful Elmhurst. They include: Face BRICK all around, insulated throughout; hot water heat, electric refrigeration, garage; foldaway breakfast table, linoleum kitchen floor, oak trim, extra electric heater in bath, decorative plaster, cove ceilings.
SPECIAL ASSESSMENTS PAID.
ONLY $9,990.
$750 cash, $70 per month, including interest.
HOW TO REACH HOMES:
Northwestern steam to Elmhurst station, two blocks south, five blocks west. By auto, Washington-blvd. west to 25th-av., Bellwood. North to St. Charles-rd., west on St. Charles to Prospect-av., Elmhurst. Five blocks north to Alexander-blvd., two blocks west to houses.
Built and For Sale by
EDMUND F. LINDOP,
Realtor—Developer—Builder.
212 Wisconsin-av., Oak Park. Village 7145.

FORECLOSURE BARG.
Beaut. new brick home, 8 lge. rms., 2 baths, firepl., ht. wt. ht., 2 car gar. to match, 50 foot lot; ideal loc.; nr. sch., transp.; price $9,850 down, payt. $1,000. Banker will give terms on balance.

A REAL BUY.
Will sacri. beaut. 3 apt. bldg. in best res. sect. Good income. $2,500 nec. Bldg. has all ht. 2 car gar., tile roof. 50 ft. lot. Fully rented.
Ralph G. Bruns, Dea. 5528. Elmhurst 1816.

REAL HOME VALUES.
5 rm. bungalow, 100 ft. lot..........$5,300
5 rm. bung., newly decorated, barg..$5,500
7 rm. brick home, garage.............$6,500
6 rm. Dutch colonial, newly dec.......$8,800
6 rm. bung., many features, large lot..$8,000
Also many other Elmhurst homes. Price $6,300 up. All homes can be purch. on tms.
THOS. O. MYERS ORG.,
Lake-st. and Melrose-av. Ph. Elmh. 2025.

Desirable Prospect
can receive benefit of sacrifice sale by large mortgage co. 6 5 room bungalows in Elmhurst; excellent location; paved streets; good trans. See our price, terms and inspect building. Address B Y 199, Tribune.

FOR SALE—6 RM. ENGLISH TYPE BRK. residence and 5 rm. brick bungalows on 50 ft. lots; 1 car garage with drive to street; h. w. ht.; all assessments paid for; $1,000 cash, $75 mo., including all interest; 2 blks. w. of York-rd., 1 blk. s. of Aurora & E. Price $11,000 to $13,500. See owner on premises, 586 Bryant-st., Elmhurst.
LAMBERT & HAGAN, BUILDERS.

NEW 6 ROOM BRICK.
All face brick, tile roof, hot water heat, tile bath; 50 ft. lot; 3 blks. to stores and school; price $10,750; low down payment, balance easy terms. Open Sat. and Sun. 445 Riverside-av., directly s. of High schl., which faces St. Charles-rd., Washington-bl. extended.

4 EXCEPTIONAL HOMES
At exceptional prices and terms. Convince yourself by seeing.
FRANK H. KILLARY,
REALTOR AND BUILDER.
310 S. YORK-ST. Phone 2273.

FOR SALE—NEW ENGLISH RESIDENCE, 6 rooms and den, large enclosed sun porch, real fireplace, tile bath and kitchen, h. w. heat; lot 50x280; bearing fruit trees and shrubbery; close to new school and Aurora-Elgin. $16,200; owner on premises from 2 to 5 p. m. 416 Prairie-av.

ENGLISH COLONIAL.
2 story, 6 lge. rms., recep. hall, sun pch., real firepl., side lights; lot 50x271; restricted naborhood of Elmhurst; all imprvs.; 2 car gar.; will sell for $9,750, $500 cash, bal. mo. payts. Address C 124, Tribune.

FOR SALE—NEW 7 RM. BRICK RES., STUDIO liv. rm. 15x20; balcony, brkfst. nook, linoleum flr., kit. cases, tile roof, 2 baths; $14,500; $1,000 cash, $50 mo., int. We finance, build to order; terms like rt. Inspect our 5-6 rm. homes also; pr. $11,500 and up. Pottinger & Sons, 332 E. St. Charles-rd.

English Colonial, $10,500.
New 5 rm. house, 2 bedrms., tile bath, 2 car gar.; cor. lot, 56x185; 1 blk. to school and church; 2 blks. to Aurora-Elgin sta. bus stops at door. $1,000 cash, bal. $60 per mo. Owner, 332 Vallette-av. Elmh. 102.

FOR SALE—OWNER TRANSFERRED TO Buffalo and will sacrifice his home. Modern in every detail. Price $5,500. Terms will be arranged to suit the family really in earnest in their desire to start owning a home and furnishing best references. Address C G 491, Tribune.

FOR SALE—7 RM. BRICK HOUSE; HEATED garage; large corner lot; convenient stores, grade and high schools; attractive plan. Beautifully decorated; hot water heat; $15,500; $2,500 cash; balance $125 mo. Phone owner, Elmhurst 2013.

FOR SALE—$200 CASH, BAL. MO., BUYS 6 rm. house; decor.; lt. 50x150; gar., pvd. sts.; 3 blks. to depot; fine residential sec; pr. $11,800. Pottinger & Sons, 332 East St. Charles-rd.

INSPECT OUR NEW BRICK
homes, St. Charles-rd. and Hawthorne-av., 1 blk. so. of high school; $9,000 and up; small down payment. Open Sat. and Sun.

$1,250 ELMHURST LOT
50x200; all imps.; C. & N. W. transp. $250 cash, $15 per mo. GRAUE, 117 N. York-st., Elmhurst, Ill.

FOR SALE—$300 CASH, $45 MO., BUYS my 5 rm. Elmhurst home, hdwd. firs., built in bath, bsmt., furn., ldry.; 2 car gar.; pvd. st.; sewer, water, gas, elec.; lge. lot, shrubs; will sell for $5,750. Address D 82, Tribune.

FOR SALE — 6 RM. DUTCH COLONIAL home in Elmhurst; sun par., tile bath; very attractive; all imprs. in; lge. lot; fruit, shade trees; price $9,000, $500 cash, $65 mo., incl. int. Address C 228, Tribune.

FOR SALE — $2,000 BUYS MY $4,500 equity in new 5 rm. face brick bungalow and garage on Colfax-av. Address E J 715, Tribune.

FOR SALE—AT 394 S. KENILWORTH-AV., 8 room home, 2 baths, sun, sleeping porches; h. w. ht.; lot 100x190; fine for growing family; excellent transportation.

FOR SALE—VERY CHEAP, 5 ACRES NEAR r. r. depot and bus, west of Elmhurst; beautiful neighborhood. Address P. O. B. 238, Elmhurst, Ill.

FOR SALE—6 LGE. RMS. AND SUN PAR.; tile bath, firepl., shower, attic, paved-st., 55 ft. lot; all imp.; fine loc., $8,750; $60 month, incl. int. 369 Sunnyside-av.

FOR SALE—MUST SAC. NEW 6 RM. RES., 2 car gar., lot 50x165; trees, near schools, 1 min. to N. W. R. R.; small payment for quick sale; $9,500. 253 Maple-av.

FOR SALE—ENGLISH COLONIAL BUNGALOW, 5 large rooms, modern, fireplace, hardwood floors, large attic; lot 50x165. Owner, 124 E. Grantly-av. 935M.

FOR SALE—MOD. BUNG., TILE BATH, firepl., all impr.; schools, stores, trans. 1 blk.; $7,950, small down pay. 440 Argyle.

FOR SALE—6 RM. BUNG., MODERN; GArage; 2 bl. to trans.; $6,500; terms. WM. BAKER, 197 Clinton, Elmhurst. Ph. 1447-R.

FOR SALE—5 ROOM NEW, MODERN BRK. bungalow. Furnace heat. Bargain. $11,500. Terms. 383 N. Kenilworth-av.

FOR SALE—BY OWNER AT A BARG., 60 ft. resid. lot, pav. st.; all imp.; close to Aurora-Elgin Sta. Kildare 3107 Sunday.

FOR SALE — MUST SELL ONE OF TWO homes at once; offer 6 rm. bung. and gar. for $6,500, tms. Address C 61, Tribune.

EXCHANGE MY 6 APT. 1 BLK. LINC. PK., net lease, for 2 flat and cash; real snap. Address G M 474, Tribune.

FOR SALE—HOMESITE, 50X200 FT., Argyle, nr. St. Charles-rd. Want offer. E. A. Walker, 307 N. Michigan. Cent. 5239.

Forest Park.

FOR SALE—3-5 RM. BRICK BUNGALOW; h. w. heat; oak trim; all latest features; 1009-11 and 15 Marengo-av.; 3 blks. from Harlem-av. station, Metropolitan L. Open for inspection. Forest 2408.

FOR SALE—6 RM. BRK. HSE.; LGE. LIV. rm., fireplace, open book shelves, frt. and rear sun porches; gar.; 1 blk. school. Garfield L. 612 Thomas-av., nr. Jackson-blvd.

APT. SITE, 53X135.
S. e. cor. Elgin-av. and Randolph-st., Forest Pk. Prairie State Bank, Austin 2244.

FOR SALE — OWNER WILL SACRIFICE modern brick 2 flat, 5 rooms, hot water heat. Garfield L. 653 Elgin-av., Forest Park.

REAL ESTATE—SUBURBAN—WEST.

Glen Ellyn.

OH, MAN! WHAT A BUY!
Owner going away sacrifices 7 rm. pressed brick bungalow that is simply charming; you know the kind; beautiful large rooms, tiled wall kitchen and bathrm.; billiard rm.; hot wat. ht.; oil burner, heated garage; landscaped lot; etc.; a $30,000 home for only $22,500. Phone or write for inspection.
L. H. CHAMBERLIN, REALTOR,
532 Duane-st., Glen Ellyn. Ph. 638 or 809.

Mod. 5 Rm. Brick Bungalow.
Room carpeted; large glazed porch, lot 60x150; garage; $9,000.
788 PRAIRIE-AV.
Glen Ellyn, Ill.

5 ROOM BUNGALOW.
708 Highview-av.; hot water heat; Kelvinator; 2 car garage; paved street; lot 50x150 ft.; modern; price $9,200; terms.
WILLIAM GAWNE,
249 Montclair, Glen Ellyn.

FOR SALE—BY OWNER, A MODERN 5 rm. bungalow with oil burner on large lot, 75x330; should be seen to be appreciated. Price $11,500, $1,000 down, bal. on terms. 574 Western-av., Glen Ellyn. Sat. p. m. or Sundays.

FOR SALE—BY OWNER, 6 ROOM HOUSE, all newly decorated; large sun por.; Frigidaire; hot water storage; 60 ft. lot; garage; 3 blks. sta.; financed to suit. 305 Main-st., Glen Ellyn. Inq. T. S. Smith, 289 Main-st.

FOR SALE — MODERN 6 ROOM HOUSE, large well shrubbed lot; village of homes; good schools, churches; close to transp.; for sale by owner. Address C 301, Tribune.

FOR SALE—BY OWNER, CHOICE WOODED lots; sewer, water, sidew. and pavement in and paid for; $50 per ft. and up; terms. Office Crescent-blvd. and Riford. H. B. Barnes.

FOR SALE—CHOICE HOMESITE LOT, N.W. cor. 78x140, all imp. in; highest point in Glen Ellyn; steam and elec. trans.; bargain. Address C 379, Tribune.

FOR SALE—4 NEW MODERN 5 ROOM bungalows, 2 modern 6 and 7 room homes, small down payment. Balance as rent. Owner, 634 Western-av. Ph. Glen Ellyn 137.

FOR SALE—6 RM. BRICK HOME, FIREplace, tile bath, 2 car gar.; lot 50x150; $13,000; terms. Boardman & Co., 202 State Bank Bldg., over postoffice. Open Sundays.

Hinsdale.

SEMI-BUNGALOW, $8,750.
within 2 blks. of school and 5 blks. of depot; 4 large bedrms.; scrd. porch; 2 car gar.; 50x176 ft. lot; all impvts. in and paid. $800 down; bal. like rent.
HENRY A. MILLER, Realtor.
Br. off. n. of Hinsdale depot. Ph. Hins. 56.

MUST SACRIFICE MY
CORNER LOT,
Lot 50x125; best section of Hinsdale; 3 blocks from depot; concrete street; all improvements in; built up section. For quick sale will accept $875; terms. Call owner, 79 S. Quincy-st., or phone Hinsdale 1602.

BEAUT. COLONIAL HOME.
4 bedrooms, sleeping porch, sun porch, etc.; 200 ft. front by 300 ft. deep; unusual trees, shrubs, and flowers; priced for immediate sale by owner, $70,000.
Address G F 216, Tribune.

Beautiful Brick Bungalow.
6 rooms and sun parlor; hot water heat; garage. Corner lot 72x166. Selling because owner is leaving city. For quick sale $1,500 below actual value. Easy terms. 173 S. Grant-st. Hinsdale 411-R.

FOR SALE—6 RM. BRICK BUNGALOW; new, strictly modern, very attractive home; excellent location; lot 50x165; fully improved; 2 car gar.; price $13,500; easy terms. 172 S. Lincoln-st. Phone Owner, Hinsdale 411W.

FOR SALE—COTTAGE, 6 ROOMS, SUN parlor, on ½ acre lot; all improvements in, $5,300; small down payment, balance like rent; will be on premises Sat. and Sun. 221 N. Elm-st., Hinsdale, Ill.

FOR SALE—BEAUTIFUL WOODED LOT IN residential part of Hinsdale; street paved; nr. C. B. & Q. sta.; 136x294; only $7,500, or $4,000 for 68 ft.; part cash. 160 N. La Salle-st. Room 1134. Cent. 4728.

FOR SALE—S. S. RES., NR. MAIN STA.; 7 rm. stucco; choice st.; nice lawn; 100 front; near school; garage; clear; poss.; low price. Address C 299, Tribune.

FOR SALE—BUNG., 6 LGE. LT. R., OAK log firepl., big cor. lot. Roebuck, Wash. and 6th.

La Grange.

W. O. SIMONS CO.
New Eng. type brick, 4 bedrm. home. Tile roof, copper gutters and screens, steel const., thorough insulation. Real firepl., sun room, extra lav. 1st fl. Built in kitchen cabinets linoleum covered fl., elec. refrig., large, airy bedrms. and beautiful colored tile bath with showers. Interior of house completely decorated. Hot water heat. 2 car tile roof garage. 50 ft. landscaped lot. Price $19,500. terms

6 rm. house practically new, 3 bedrms. and sl. porch, tile floor bath. Hot air heat, 1 car garage. Beautifully landscaped lot in restricted section. Close to stores and school. An exceptl. value at $12,000.
712 W. Burlington-av. La Grange 426.

FOR SALE—12 ROOM FRAME HOUSE IN excellent condition; reception hall, large and small living rooms, built in bookcases, large dining room, very large screened porch, completely equipped kitchen with 2 pantries, first floor; 5 bedrooms, 2 baths, 2 lavatories, second floor; 2 bedrooms and bath for servants, third floor; electric refrigeration, water softener, oil burner, 24 hour hot water, incinerator, completely equipped laundry; large lot, old trees, lots of shrubbery and flowers; 2 car heated garage; located on south side; excellent neighborhood; priced very reasonably for quick sale. Call La Grange 3388 if inspection desired.

KNIGHT & WILSON.
New American Colonial brick veneer, 6 rm. home in the new rapidly growing section of the beautiful suburb of La Grange. All rms. good size; first floor toilet; tile floor and walls in second floor bath. Robinson forced warm air heat. 2 car garage.
Price $16,500. Terms.
Open for inspection today.
KNIGHT & WILSON.
19 S. 5TH-AV. LA GRANGE 414.

CONSTRUCTION-WISE
people will appreciate this value in a 6 rm. house, just completed. English arch., common brick, rubble stone trim, fully insulated, slate roof, textured walls, colored tiled walls in bath, extra lav., tile sink; restricted zone. Only $17,500, $2,000 cash. Owner on premises. 425 Malden, Sunday. 16 yrs.' exp. in "Better Homes."
T. H. KRUMWIEDE & CO.,
612 W. Burlington-av. La Grange 730-731.

IDEAL SUBURBAN HOME.
Charming 9 room stucco home, slate roof, spacious living and dining rooms, den, kitchen and breakfast room 1st floor, 5 large bedrooms, 2 baths 2d floor, 2 maids' rooms, lavatory, 3d fl. 90 ft. frontage, best south side location. Corner lot, beautiful hedge, trees and perennials, garage. $25,000.
F. D. COSSITT & CO.,
8 N. 5th-av. La Grange 3580.

SPRING BARGAIN
6 room brick; 4 blocks from station. New home in best district of La Grange. Inspection invited Sunday. Easy terms. Harmon National Realty Trust, corner Ogden-av. and Park-rd., La Grange.

NEW BRICK—$13,500.
Best construction of brick on tile; h. w. heat; sun parlor; real firepl.; 3 bedrms.; attached garage. Terms. A good value.
HENRY A. MILLER, Realtor.
Br. off. op. Stone-av. depot. Ph. L. G. 2206.

SAC. $1,500 BELOW COST.
5 rm. kellastone bung., 4 yrs. old; firepl., bookcases, modern, scrnd.-glzd. frt. porch, water softener, garage, trees, shrubs; 1¼ blks. Stone-av. sta.; nr. grade and high schls; all assessments paid; owner leaving town. 120 S. Stone-av. La Grange 1414.

FOR SALE—NEW BRICK HOME ON 50 FT. lot, strictly modern with vapor heat, tile roof and bath, copper gutters, screens and weather strips, Frigidaire, paved street, etc. Price $15,000. Open Saturday and Sunday. 708 S. Kensington, N. O. McQuiston. La Grange, S. W. Side.

FOR SALE—WELL PLANNED 7 RM. COlonial res., incl. 3 bedrms. and sleep. pch.; also private porch.; garage; 100 ft. lot; excel. location; best schools; obliged to sell and will consider any reas. offer. Address owner, 512 N. Brainard-av. Phone La Grange 3275-W.

FOR SALE—NEW 5 RM. HOUSE, LOT 98X150; pr. $5,700; also 3 rm. house, gar., ½ acre lot, $2,700. Inq. 162 Malden. Ph. La Grange 4776.

FOR SALE—2 ACRE HIGH WOODED homesite; wonderful view; south of La Grange near Edgewood Golf club; only $4,000. P. O. Box 94, La Grange, Ill.

FOR SALE—BY OWNER, WILL SAC. MOD. 7 rm. frame hse., 1 car gar., all hd. firs. Lot 50x145 ft. Inq. 409 E. Benton-av., La Grange, Ill.

FOR SALE—7 RM. RESIDENCE, CORNER lot 66x150; furnace, 3 car gar., fruit trees, hedge; 4 blocks from depot; reas. Call owner, La Grange 929-M.

FOR SALE—ATTR. BRK. HOME, 5 BEDR., 2 baths, A1 loc.; less than half present cost to build. La Grange 1123.

FOR SALE—BEAUTIFUL CORNER LOT, 90x150; Sunset at Goodman-av.; reasonable. Dr. Grotowski, Belmont 7986.

FOR SALE—STUCCO HOME, SOUTH SIDE; 4 bedrooms; east front; garage; $13,500. Very easy terms. Phone La Grange 1185-W.

Lombard.

FOR SALE—BEAUT. 6 RM. STUCCO RES. on lot 50x325 ft.; furnace ht.; Chicago owner will sac. at $6,800, which is $2,000 under price. 336 W. Maple-st., Lombard, Ill., or owner, Mr. Driscoll, 139 S. Crawford.

FOR SALE—BEAUTIFUL HOME 9 ROOMS, large attic, basement and conservatory; large lot, fine fruit and shade trees; $15,000. Harrison 8518.

FOR SALE—BUS. CORNER ON GRACE and Madison, Lombard, by owner. S. Lovmark, 3209 Wilton-av. Lake View 1069.

Maywood.

FOR SALE—5 RM. KELLASTONE BUNG., 1 car gar.; excel loc.; $8,100; worth much more; $1,000 will handle. Owner, 1438 S. 13th-av. Phone Maywood 1331.

FOR SALE—$300 CASH BUYS MY $2,300 equity in 5 rm. bungalow on 21st-av.; must sell quick. Address E J 311, Tribune.

REAL ESTATE—SUBURBAN—WEST.

Maywood.

ORDERS TAKEN NOW
FOR EARLY SUMMER DELIVERY on our beautiful Spanish, Colonial and English residences, incl. hot water heat, elec. refrig., garage, Fold-away breakfast nook, linoleum on kit. floor, oak trim, extra elec. heater in bath, decorative plaster, cove ceilings, artistic brick, insulated throughout.
SPECIAL ASSESSMENTS PAID.
ONLY $9,750.
$650 CASH, $65 PER MO., INC. INTEREST.
HOW TO REACH HOMES:
L trans. to 17th-av., Maywood, 5 blocks south, ½ block west. By auto: Washington-blvd., west to 17th-av., Maywood, south 8 blocks, west ½ block to houses.
BUILT AND FOR SALE BY
EDMUND F. LINDOP,
We give as our reference TWENTY-SEVEN satisfied buyers in this district since last fall. NINE homes being built to order at present. Watch this list grow.
Realtor—Developer—Builder.
212 Wisconsin-av., Oak Park. Village 7145.

ONLY A FEW LEFT.
Sales have demonstrated that ours is the best HOME PROPOSITION around Chicago. ELEVATED TRANSPORTATION. ST. IMPROVMENTS PD. $600 cash, $60 per month for 5 rm. OCTAGON FRONT BRICK BUNGALOWS [with large attic]. Wide lots. Garage and side drive. $9,250 to $9,850.
22d-av., S. of Adams-st.
YOUR INSPECTION INVITED.
Conv. to 17th-av. [Maywood] or 25th-av. Met. "L" Sta.
F. C. PILGRIM & CO.,
5637 W. Lake-st. Austin 1680; Euc. 380.

UNHEARD OF VALUE.
$600 DOWN.
Beau. new 6 room English brick residence, oak all through, arch door, guest and linen closet, 3 large bedrooms, built in mail box, telephone nook, sunny kitchen, pantry, refrigeration furnished. Huge porches, exquisite decorations and elec. fixtures, Am. rad., h. w. heat. Building entirely insulated, steel windows, large grds., paved, splendid location. Actually sure sell for $11,500. Our price for immediate sale only $8,750, $600 cash, $60 per mo. You must act quickly. To the first customer answering this ad. we will give a $250 CASH DISCOUNT.
CUMMINS & BOSSEY, INC.,
811 S. 5TH-AV. MAYWOOD 2710.

W. H. WRIGHT & CO.
LOW TERMS [$500 cash] buys 6 rm. HOME on wide lot. Comb. SUN PARLOR. Attractive living rm. 3 fine CHAMBERS. Tile bath. Price ONLY $8,000.
OPEN TODAY.
Fine 7 rm. BUNGALOW has HEATED SUN PARLOR. French doors to living rm. Paneled dining rm. 3 good Chambers. Also SLEEPING PORCH. Tile bath. HOT WATER HT. Summer kitchen in basement. Artistic flower boxes. 2 car GARAGE. Price only $8,750.
OPEN TODAY.
INVESTORS, ATTENTION! 72 ft. frontage. Zoned for business on Fifth-av. ONLY $100 per ft. Maywood Off., 1323 S. 5th-av. Phone Maywood 464.

Your Dream Realized.
This is not a picture, it is real. A 40 ft. lot artistically shrubbed with flagstone walks bordered with a profusion of flowers, gravel side drive to garage, neat 5 room Kella. bung., rooms of a size and arrangement to make them homey, located in the heart of the Seminary, the exclusive section of South Maywood, but 3 blocks from the L station. You will admit when you see it that it is attractive even as to price, which is $8,100. Seeing is believing even on a rainy day. Be the first one to come out.
CUMMINGS & FOREMAN,
1007 S. 17TH-AV. MAYWOOD 1070.

$300—Down Payment—$300
Lovely 4 rm. bung., ½ acre lot; 2 car gar. Price $4,750; mo. pay. $40, incl. int.

6 rm. house, wide lot; 2 car gar.; 2 blks. L sta. Price $5,850; small down pay., bal. like rent. F. L. HICKS, 12 N. 5th-av., Maywood 3697 or 4075.

FLY, RIDE, OR WALK
to our office and see the brk. bung. that we have for only $7,950. If it is not worth $8,950 I will pay your trans. Close to Cath. and pub. schls. Miss this and lose $1,000. Only $300 req.; bal. like rent. Wm. Lawrence, 517 Madison-st., Maywood. Maywood 1665.

OWNER ANXIOUS
to dispose 5 and 6 rm. bungalows; sev. nr. new Catholic church and schools; $7,950 up; down paym. and mo. installments to suit your conv. H. Block, 903 S. 5th-av. Phone Maywood 2730. Open eves. and Sun.

8 ROOM HOUSE—$7,450.
at 431 S. 20th-av., Maywood.
Good transportation. Excellent location.
Newly painted and decorated.
$1,000 cash, balance $52 month.
S. M. BLOSS & CO., 127 N. Dearborn-st.

FOR SALE—7 RM. COR. RESIDENCE, OIL heat, extra lavatory and bedrm. on 1st floor; nr. Washington-blvd.; newly decorated; imm. poss.; will sacrifice, only $1,000 cash.
HUNTINGTON & CO. Open Sunday.
5609 W. Madison. Austin 1402. Euclid 1409.

6 RM. ENGL. TYPE RESID.
Large, sunny rooms; well insulated; vapor heat; 40 ft. lot; 4 bl. to L; bargain price, $8,750, $750 cash. Walter C. Krauss, 1146 S. 17th-av. Phone Maywood 530.

$100 Cash, $39 Mo., Inc. Int.
Same as rent. 4 rm. bung., enamel kitch. and bath; paved sts.; all imp.; take lot in trade. Owner, 609 Lake-st., Maywood. Ph. May. 5615.

$300 CASH, $60 MO.
5 rm. brick bung., big attic; close to L; modern; terms same as rent. J. H. Rhode, 605 Roosevelt-rd. Maywood 2770.

FOR SALE—BY OWNER, 5 RM. MOD. BUNgalow, 60 ft.; fruit; garage; nr. Roosevelt-rd.; trans.; $7,300, $50 mo. inc. int.; some cash. 2116 S. 2d-av., Maywood.

River Forest.

HOMES OF DISTINCTION.
In North River Forest, we have the perfect setting for three beautiful residences which we are erecting there.
A beautiful Normandy English home.
$30,750.
A unique Italian villa.
$32,500.
An English country house of stone.
$33,500.
We invite your early inspection. You will not be obligated in any way.
How to reach the homes: Any thru street west to Harlem avenue, north to Greenfield-av., River Forest, west one block to Bonnie Brae-pl.
Built and for sale by
EDMUND F. LINDOP,
Realtor—Developer—Builder.
212 Wisconsin-av., Oak Park. Village 7145.

MORE THAN 1 ACRE
of wooded grounds [200x230 ft.] surround this ENGLISH MANOR stone mansion, exclusively located; studio living room [18x30 ft.] and hall have vaulted ceilings; hall and solarium have tiled floors; wood paneled library; 4 real fireplaces; 4 bedrooms on 2d floor; maids' quarters and recreation room on 3d floor; 4 baths and 3 lavatories; many Old World features enhance its charm. UNDERPRICED AT $75,000.
MRS. C. J. VAN DOREN.
419 South-blvd., O. P. Vil. 9220, Mans. 6040.

FOR SALE—7 RM. STUCCO, H. W. HEATED home, between Lake and Chicago-av.; lge. wooded lot, newly decorated; imm. poss. fir.; $1,500 cash. Open Sunday.
HUNTINGTON & CO.
5609 W. Madison. Austin 1402. Euclid 1409.

FOR SALE—BARGAIN; BR. RESIDENCE, River Forest. Euclid 7228-6838.

Riverside.

UNUSUAL HOME.
For sale, home in finest section of village; this is one of the older type homes; remodeled and thoroughly modern; lot is 150 ft. by 200 ft. deep, with towering elms and mature shrubbery. Living room 17x33. Five bedrooms on second floor; two modern baths with one additional large bedroom, recreation or other room on first floor, canvas walls, extremely large screened porches, and many other features; frontage alone worth price asked. Most liberal deferred terms if desired.
RICHARD TODD & CO., Riverside, Ill.

9 Rm. Brick Residence,
3 months old; highly attractive; bkfst. rm.; sun parlor; 2 tiled baths; tiled kitchen; cedar lined closets; 4 massive bedrms.; elec. refrig.; h. w. heat; oil burner; 2 car brick garage; concr. drive; double insulation; weather stripping; 2 open porches. Positively biggest bargain in Western suburbs; $19,500. Small down payt. acceptable.
HENRY A. MILLER, Realtor.
Main off. no. Riverside depot. Ph. Riv. 5656.

FOR SALE — RESIDENCE FOR FAMILY who desires large new brick residence in extra fine location; inspect these 2 splendid homes, 320-328 East Grove-rd., nr. Delaplane and Longcommon-rd. $18,700 and $21,000; also 54 ft. choice vacant in old section of Riverside, $5,500. SUPPLITT BROS. & DOW, 363 Burlington-rd. Riverside 5903.

5 RM. BUNGALOW.
and sun parlor, hot wat. heat, fireplace and bookcase, 2 car gar., lot 50x235; good trans. 1 bl. north of Ogden and ½ bl. west of Harlem. 386 Blackhawk-rd., Riverside, Ill. Phone Riverside 5848-M.

VACANT LOT,
50x125, 39th and Stanley-av., Riverside. No reasonable offer refused. Call 3860 Ogden-av., or phone Crawford 4100. Emil Denemark.

FOR SALE—OR RENT—2 YEARS, FURnished or unfurnished, 7 rooms, Kelastone house and garage, 3 bedrooms, 3 blocks to C. B. & Q. 100 N. Delaplaine-rd., Riverside. Possession at once.

FOR SALE—ATTRACTIVE 5 RM. KELLAstone bungalow and breakfast nook; living rm. 20x25; hot water oil heat; 2 car garage; beautifully landscaped; opposite park. Price reas. Riverside 6052.

WIDOW MUST SACRIFICE!
Attract. 5 rm. bung.; slrw. pch., tile bath, real fireplace; large lot; landscaped; garage; nr. trans. Owner, 317 Addison-rd.

FOR SALE—WILL SACRIFICE MY 7 RM. residence loc. on Fairbanks-rd., in Riverside; all impr., must be seen to be appre. Call Lyons 5883.

FOR SALE—50 FT. VACANT, EAST FRONT on Bartram-rd., opposite Triangle Pk. Phone Riverside 5867.

REAL ESTATE—SUBURBAN—WEST.

Riverside.

FOR SALE—7 ROOM HOME IN BEAUTIful section of Riverside; 4 large bedrooms; large living room, with open fireplace. Hot water heat. Price $13,500. Attractive terms. 224 Fairbanks-rd., Riverside, Ill. Call Riverside 6223, or State 8928.

Villa Park.

A REAL BUY.
Account sickness must sell at once; 5 room bungalow, only 1 year old.
Lot 50x187.
306 Princeton-st.
Villa Park.
Encumbrance $4,800.00.
Best cash offer takes equity.
Call Sunday.

GOLDEN OPPORTUNITY
To purchase a substantially built, new pressed brk. bungalow; h. w. ht.; tile roof; very latest in fixtures and decorations; on 50 ft. lot in restricted neighbhd. ALL FOR $8,500, ON TERMS TO SUIT. Owner's representative on premises, Monroe near Summit-av., or see J. W. REEDY, St. Charles-rd. at Ardmore-av. Phone Villa Park 2660.

Mod. 4 Room Bungalow.
Basement, furnace, built in plumbing, cabinet, inlaid linoleum in kitchen, decorated, $5,250, small down payments, $45 month including interest. Phone owner, Village 8093.

HAVE YOU GOT $200
AND THE DESIRE TO OWN A HOME?
Come out today to 146 S. Harvard-av., between 2:30 and 5 p. m., to see this 5 room bungalow, newly painted and decorated, A1 condition throughout, lot 50x187, only $6,750; $50 monthly. R. H. Bradley, owner, Room 610, 111 W. Monroe. Ph. Central 6702.

TODAY'S BEST BUY, $7,700.
Lge. 5 rms. and attic bungalow and 1 car gar.; in choice loc.; 1½ blks. schools, stores and transp.; pretty lawn and garden; on lot 50x187; many extras; easy terms. J. W. Reedy, St. Charles-rd. and Ardmore-av. Ph. Villa Park 2660.

FOR SALE—A BARGAIN, NEW 5 ROOM bung. and bath, full base., furn. ht., 2 blks. to C. & N. W. Ry., 35 min. to loop; lot 50x195. All impr. in; price $6,500. Large discount on large deposit. Call Villa Park 1517. Owner.

FOR SALE—HEALTH COMPELS OWNER to sell home 5 rooms and garage, 2 blocks to station; all oak floors and trim; beautifully landscaped. For quick sale, $6,500; easy terms. George W. Burn, opposite Ardmore station, Villa Park.

FOR SALE—HOMESEEKERS, INVESTORS, builders, look at N. W. corner Villa-av. and Oak-st.; 100x350. A fair offer gets it or will consider Los Angeles. A. V. Sedlock, 120 South-av., 64, Los Angeles, Cal.

FORECLOSURE.
5 room brick bungalow on large lot; $2,000 under price. Address E E 211, Tribune.

FOR SALE—STYLISH ENGLISH COLONIAL res.; 6 rooms and breakfast nook; hot w. heat; elec. ref.; just completed; bargain; must sell. 711 Illinois-st.

SICK—MUST SELL.
32 N. Harvard; new 6 rm. colonial; worth $11,000; bargain at $9,500; terms.

FOR SALE—EQUITY IN CHOICE BUSINESS lot, Villa Park, on state road; improvements in. Address C 247, Tribune.

Western Springs.

MOVE IN NOW.
See what $500 will buy at bargain prices. Anything you want in best locations. We build and finance to order; 16 yrs.' exp. in "Better Homes." Owner on premises Sunday at 4235 Franklin, 4221 Howard, 4120 Ellington, 4054 Clausen.
T. H. KRUMWIEDE & CO.,
612 W. Burlington-av. La Grange 730-731.

5 RM. BRICK BUNGALOW.
New face brick home. Two car garage. Close to station and stores. Price $9,000. $500 down. Balance $65 monthly.
KNIGHT & WILSON,
927 Burlington-av. Ph. West. Spgs. 4464.

NEW HOME and INCOME.
Owner offers 6 r. 2 story h.; nat. fireplace, 3 bedrms.; 4 blks. depot; wonderful lot, 65x500 deep; chance for poultry, garden; rented at good income for one year. Price $13,500. Terms. Address C G 435, Tribune.

5 RM. BUNGALOW—$7,500.
Glazed porch; lge. attic; cistern; elec. pump; 2 car garage; large lot. Only $500 down; small mon. payts. See this today.
HENRY A. MILLER, Realtor.
Br. off. Wolf-rd. and R. R. Ph. W. S. 811.

FOR SALE—6 RM. RESIDENCE, 2 SUN parlors, large liv. rm. with natural fireplace, tile bath, extra lavatory; lot 50x187. Shrubbery; on account of death will sacrifice equity. A real buy for some one. Western Springs 3685.

DESIRABLE BUNGALOW.
Built-in kitchen cases, elec. soft water pump, fireplace, floored attic; garage; well located. Call Western Springs 3484.

FOR SALE—9 RM. HOUSE, FRUIT, SHADE trees; 1½ blks. from r. r. sta.; very desirable neighborhood. Hot water heat. Address G F 63, Tribune.

Wheaton.

Sure There's a Santa Claus.
5 room bungalow on a 50 ft. lot, with every improvement, at a price you've got.
COMFY
HOME, new and neat; 6 rms., bath, gar., complete. Come right out and bring the kids. Put the landlord on the skids.
L. A. LLOYD, 108 E. WESLEY-ST.
PHONE WHEATON 1318 OR 182.

YOU ARE INVITED
to inspect a few artistic faced brick residences, located within 2 blks. of College-av. depot; beautifully decorated; all mod. conveniences; oil burner, elec. refrig., brick garage, etc.; lge. lot, landscaped; prices $11,400; easy terms.
STERETT COMPANY,
1307 College-av., Wheaton, Ill.

FOR SALE—OWNER MUST SELL NEW 7 room resd.; lg. living rm., fireplace, beau. enclosed sun porch, dining rm., kitchen, 3 lg. bedrms., tile bath, tile fl., all modern imp.; no down payment, let your rent make your payments; paved st.; 3 blks. from depot. Brokers need not apply. Charles W. Hadley, Wheaton, Ill. Phone 1010.

FOR SALE—MY BEAUTIFUL NEW 6 RM. brick residence in good Wheaton neighborhood. Bath 2d floor, extra lavatory in basement. Tile roof; 2 car garage; just completed, never occupied. Price for quick sale, $14,500. Easy terms. Might take good clear lot in part payment. Address E G 138, Tribune.

FOR SALE — CONTRACTOR OFFERS AN enormous sacrifice on high class 7 rm. press brick and tile home; gar. attached in res. neighborhood; priced far below construction cost; should sell for about $18,000; offered at $13,800; terms. I need quick action. Address C 514, Tribune.

FOR SALE—6 ROOM FAIR HSE.; WONderful business lot; mod., conv.; for only $6,000; $750 cash; $50 mo., incl. int.; easily worth half as much again. B. L. Benson, Excl. Agt., 429 W. Wesley-st., Wheaton. Phone 929.

FOR SALE—3 ACRE WOODED MOD. COUNtry home, 8 rms.; h. w. ht.; fruit, flowers, and shrubs; 2 car gar.; lge. hen hse.; in Wheaton, ½ mi. to sta., only $18,500. Harrell & Allmart. Phone Wheaton 32 or 805.

FOR SALE—6 RM. HOUSE, H. W. HEAT, large living rm., firepl., master bedrm., adjoining golf course; gar.; must sell at once, leaving city; $11,600; small down payment; terms. Address F J 97, Tribune.

FOR SALE—OWNER SACRIFICES ARTIStic new 6 room home; choice loc., 2 baths, hot water ht., tile roof, every conven. H. Dwyer, 339 E. Madison-av., Ph. 957.

FOR SALE—NEW 5 RM. BRK. HOME, COL. plumb., firepl., elec. refrig.; gar.; lge. lot; $9,500; tms. Miller Bros. Realty, 107 N. Main.

FOR SALE—7 RM. HSE., FURN. HT., ALL impts.; nr. 2 trans. lines, school, store; small down paymt. Address C 161, Tribune.

Miscellaneous.

$7,950.
New 4 room house, brick, New England type. All built in features; 23 foot living room; large lot; 2 blocks from station. Tms. to suit. Call Albany 1138.

4 LOTS, 60X144 EACH.
On Hudson-st., between Dallas and Des Moines, 2 blks. from depot, Westmont, Ill. No reasonable offer refused. Call 3860 Ogden-av. Ph. Crawford 4100. EMIL DENEMARK.

BUY THIS QUICK!
Sac. 50x165 ft. improved lot close to school, stores, and sta.; good west side sub., for $460 if we can get $100 cash quick; restricted neigh. Address E O 148, Tribune.

CHICKEN FARM.
3 acres good land; 5 rm. house, strictly modern, city water, elec., gas, garage and outbuildings; 2½ blocks from sta.; in growing suburb of Bartlett, Ill., on Route 5. Price $9,000. GILES. Phone Bartlett 80.

WESTCHESTER BARGAIN.
Will sacrifice my $1,000 equity in Westchester business lot, nr. new "L" extension, for $500, if sold this week. Address E G 139, Tribune.

Brick Bungalow—$500 Cash.
5 rms.; Holland furn.; lg. liv. rm., glassed back pch., gar.; 33 ft. lot; hedge, shrubs. Price $7,250. Owner, 1309 S. Harlem-av., Forest Park.

FOR SALE—BUNGALOW AND 2 CAR GArage, 5 rooms; hardwood finish; furnace heat; 60 ft. lot; landscaped; 16 minutes to loop; will sell for $2,500 less than market value; need $1,500 cash. Address P E 314, Tribune.

SPECIAL ATTENTION.
Mod. 5 rm. brk. bung.; built 1926; all imp.; near school and sta.; only $7,000; take your lot part pay. Address B 209, Tribune.

8 ROOM RESIDENCE.
Hot water heat, 2 car garage; all improvements in; $8,500. 112 Oden-av. and bus. 3948 Amelia-av., Lyons, Ill. Call Lyons 7185.

FOR SALE OR RENT OR TRADE—3 ACR. chicken farm; fine buildings, on Ogden-av. and Naperville; equipped for 2,500 fowls. Terms. Bruno Martin, 118 N. La Salle. Dearborn 4541, or Keystone 5994.

4 ACRE TRACT.
21 miles to loop. Close to Lake-st. Price $750 per acre. Easy terms. GRAUE, 117 N. York-st., Elmhurst, Ill.

FOR SALE—8 RM. HOUSE IN ST. CHARLES. Address B 233, Tribune.

REAL ESTATE—SUBURBAN—WEST.

Miscellaneous.

A SNAP!
Better than the ordinary, with "L" station 2¼ blks. away. Close to a beautiful park at a price that will surprise you. All improvements in ready for use; 5 room bungalow, has everything in it that you would expect to provide if you were to build yourself.
Small down payment will enable you to occupy this home at once. Address T O 138, Tribune.

MUST SELL MY HOME.
8 cheerful rooms, cream and applegreen interior, new Flemish bronze fixtures, real fireplace, hot water heat; large garage; lot 55x150; fruit, shade trees, berries, shrubs; all improvements paid; near golf course, schools, depot; 43 min. loop; real buy; must move east; financing arranged. Phone Naperville 429-R for appointment today, or my office, Whitehall 7900. Mr. Zahringer.

MODERN HOME,
$3,875.
We must sell our modern home, 4 rms. and bath; 60x150 ft. lot; all improvements are in and paid for; ideally located 3 blks. to business center; express service to loop; will accept terms of $300 cash and $35 per mo. to responsible party; write to see this bargain. Address H F 388, Tribune.

GAS STATION AND
REFRESHMENT STAND.
A gas and refreshment stand on 50x150 ft. lot on Ogden-av. in 3 blk. bus. zone, should pay for itself first year; in heart tremendous development of fastest growing suburb west of loop; will sell for $1,800 if we can get $400 cash before April 15; will take $20 per mo. on bal. Address E O 140, Tribune.

Barg.—English Home, Aurora
My very att. cream colored stucco brown wood trim., built by architect, 8 very lg. rms., many windows, lg. frt. and rear pchs., scrnd., encl. slp. pch. upstairs, 3 lg. closets and pantry, 2 firepls., all mod. conv.; lg. lot, shrubs, fruit, garage; furn. or unfurn.; choice section, West Side, Aurora; bargain for quick sale; ex. tran. Owner, 228 Plum.

BUNGALOW SACRIFICE.
Beaut. new brick ultra modern 6 rm. bungalow; hot water heat. Must be seen to be appreciated. Will take $6,750 if sold today. $500 cash. Regular price $8,750. 1532 N. 24th-av., Melrose Park, or phone Columbus 0121.

LAKE-ST. HIGHWAY LOT.
100 ft. frontage, 16 miles to loop, at Elmhurst, Ill., suitable for gas station and stand, priced $3,500; reasonable terms.
THOS. O. MYERS ORG.,
Lake-st. and Melrose-av. Ph. Elmh. 2025.

FOR SALE OR TRADE—FURNACE HEATed, modern brick bungalows; excellent transportation. 8125 White-av., Lyons.

REAL ESTATE—SUB'N—MISCELLA'S.

4 ROOM COTTAGE,
$3,950.
4 rms., 2 bedrms.; double constr.; large closet space; good well; elec., oil heat, Frigidaire icebox, builtin kit. cab.; large chicken house and run; newly painted and decor. throughout; 45 min. from loop; walking distance to sta. in nice suburb; please do not write unless you have $400 cash and can pay $40 mo.; no agents or trades. Address E F 206, Tribune.

SMALL CHICKEN FARM,
2½ ACRES.
Will sell for $1,450; located 1 blk. from Ogden-av.; 40 min. ride to loop; will sell on terms to suit; write at once as this is a rare bargain and will not last long. Address E F 232, Tribune.

MUST SELL
My cottage on ¼ acre land; water, gas, elec.; 3 blks. from sta.; 2 blks. from stores, schools, and churches; complete plumbing, French windows; porch across front; new, never been lived in; $250 down and $32 per mo. Address B E 313, Tribune.

CHICAGO.
This is the time to buy; your spot for the World's Fair; $10 down will start you on your way to success; write for full information at once. Address E D 258, Tribune.

REAL ESTATE—CALUMET DIST.

SACRIFICE KEY LOT
for immediate sale on paved Sibley-blvd., Calumet dist. Address A E 378, Tribune.

FOR SALE — $450 EQUITY IN LINCOLN Heights, Calumet City; will sell for $250. Address K M 3, Tribune.

FOR SALE—CALUMET VACANT. CALL Stewart 6180 between 1 and 2 p. m.

ESTATES PROPERTY.

FOR SALE—NEAR BARRINGTON, FACING concrete road, with gas elec.; 145 acres; excellent buildings at LOWEST PRICE IN THE NEIGHBORHOOD AND FULL COMMISSION TO BROKERS for quick sale. For information phone Franklin 1355.

BEAU. COUNTRY ESTATE
on 2 inland lakes, 50 miles n. of Chicago; 800 ft. lake frontage; suitable for hotel, sanitarium or will divide. Address C P 382, Tribune.

FOR SALE — LARGE TRACT SUITABLE for country estates; one hour from loop, lakes and streams; also desirable farm. Address K M 1, Tribune.

FOR SALE—BEAUTIFUL PIECES ON LAKE Michigan, from 100 ft. to 4,000 ft. Wm. J. Milroy, 77 W. Washington-st.

REAL ESTATE—ACRE PROPERTY.

EXCEPTIONAL BARGAIN.
Owner leaving city; 82 ac. front on Butterfield-rd.; 6,000 ft. rd. front and 2 corners; bl. soil; beaut. rolling; loc. among hi. class est.; very low price; terms. C. VENDLEY, 11 S. La Salle. Frank. 3790.

700 ACRES.
Airport or investment. Cottage Grove to Stony Island-av. Payed roads; transp. Priced low for quick sale. Terms. Address C 353, Tribune.

FOR SALE—80 AC., KEAN-AV.; MUST sell; double section line; paved highway; 18 miles S. W. Loop; near transp. Across from large subdivision. To close partnership, $425 per ac., easy terms. Address C 354, Tribune.

FOR SALE — BARRINGTON — 30 ACRES country home and full set of farm bldgs. High elevation, half wooded; N. W. of Barrington and ¼ mi. W. of N. W. highway. Price $850 per acre. Will divide. Owner, P. O. Box 469, Barrington, Ill.

$250 DOWN, $30 MONTH.
4 acres; 45 min. to loop on C. B. & Q. R. R.; $2,300. Owner, W. W. BRITTON, 1649 Washington-blvd. West 1011.

FOR SALE—30 ACRES, N. W. OF DEERfield; in the Country Estate Section; beautifully wooded; good value at $1,000 an acre; might exchange for clear property up to $15,000; balance cash and mortgage. Address C G 434, Tribune.

Winnetka-Glen View Acres.
FOR SALE—100 acres, fronting lake and Winnetka-av. and Waukegan-rd. Ripe for development. Sell on terms. Clark and Trainor, 30 N. Michigan-av.

FOR SALE—100 ACRES ON ALGONQUIN-rd., near Des Plaines. Ripe for subdivision. Two frontages on Dempster-st. Bargain price for a quick sale. J. J. CULLINANE, 5610 W. 63d-st.

FOR SALE—40 ACRES, IN CITY LIMITS, Gary, Ind.; black soil; close to schools, transportation; ready for immediate subdividing. WHEELER & BRETSCH, 637 Gary State Bank Bldg., Gary, Ind.

FOR SALE—FOX VALLEY ACRES, FROM 5 acres up; with or without improvements; priced so you can sell at a profit. Tell me what you want, and I will give you prices and descriptions. Ivan L. Smith, Plano, Ill.

FOR SALE — SUBDIVISION TRACT, 50 acs., ripe for immediate offering; wonderful corner; important highway; north; adjoins village; attr. price. Address B 577, Tribune.

WINDING STREAM
with timber, hills, 1,000 ft. ftge. on concrete road, w. of Highland Pk.; 23 a. $650 per a.; terms. Address D E 90, Tribune.

FOR SALE—10 ACRES ON SIMPSON-RD. [concrete], ½ mile north of Higgins-rd., 3 miles south of Palatine; black soil; ideal for truck gardening; price $5,250. Address C G 451, Tribune.

FOR SALE—5 A. OR ANY PART, ON 2 concrete st. rds., nr. gd. town, 10 mi. N. W. Chi., $100 a. cash, bal. E Z terms. Gas, elec. Address K M 41, Tribune.

WILL TRADE OR SELL 40 ACS. LAND, valued at $1,200; located in state of Washington, for small late model car or vacant lot near Chicago. Splendid opportunity. Address B 329, Tribune.

FOR SALE—5 ACRES, SOUTHWEST CORner on North Shore electric, opposite Winthrop Harbor station. Owner will sacrifice for cash. Address F A 242, Tribune.

FOR SALE — BEAUTIFUL OZARK HOME club or hotel sites, Crystal rivers, 3 springs, hard roads. $5 acre up. HICKMAN, 408 Olive-st., St. Louis.

FOR SALE—19¼ A. ON SKOKIE LINE; IMprovements alongside; can be subdivided at once; guaranty policy. Address B O 467, Tribune.

FOR SALE—30 ACRES SUBDIVIDED IN acre tracts, hard wooded; 25 mi. n. w. of loop, nr. Lake-st. and Forest Preserves; bargain, $750 ac. Address H A 243, Tribune.

FOR SALE—80 AC. SUB., ELC., CLOSE IN on Wabash; ¼ mi. switch tract; gd. house, cement rd. adj. to town, sta. Bargain for cash. Mr. Rae, Bittersweet 4600.

FOR SALE—12 ACRES SURROUNDING STAtion on Aurora Elgin electric, near Wheaton. Ideal for builder. Central 2733.

FOR SALE—7 AC. NR. WHEATON AND McCormick est. Cash $2,500, bal. terms. D. W. Howard, 227 W. V. Buren. State 1372.

FOR SALE—2-5-10 ACRE TRACTS AT ROselle; 24 mi. N. W.; $750 acre; close to C. M. & St. P. Address A 434, Tribune.

FOR SALE—160 ACS., JCT. RTS. 4 AND 10; ripe subdivide; mile frtg. on pv. rds.; joins city. Loose, own., 925 S. 5th, Springfield, Ill.

FOR SALE—21 ACRES IN THRIVING VILlage of Glenview. Ready for development. PAUL C. LOEBER & CO., Ph. Frank. 0757.

FOR SALE—631 ACRES ON NORTH-AV., 28 mi. west. Call owner, Central 1715.

FOR SALE—5 ACRES N. W. COR. 94TH-ST., 62d-av., Oak Lawn. Address C 336, Tribune.

FOR SALE—10 ACRES, MODERN HOUSE, near sub. stat. Address C 287, Tribune.

REAL ESTATE—ACRE PROPERTY.

200 ACRES
ON NORTH-AV.
New super-highway; 1¼ miles frontage on highway; about 50 acres wooded; gas and electricity and Aurora-Elgin on property. Bargain. FRANK YOVANOVITZ, 5600 W. 22d-st. Lawndale 2277.

FOR SALE—100 ACRES WOODED, EAST of Libertyville, river frontage.
172 acres, wooded, Fox River Trail bet. Elgin and Dundee; highway frontage.
117 acres, Lombard station A. & E. R. R. good bus. frontage; all imp.
Can arrange satisfactory terms. Call 77 Washington-st., Rm. 1126.

ACREAGE FOR SALE.
165 ACRES WHEATON.
1 mile N. of North-av. highway. Wonderful spot for golf course. 188 acres. 1 mile from BATAVIA on the paved road. 120 acres near MOOSEHEART and FOX RIVER VALLEY. Will sacrifice. M. Grossman, 337 Franklin-st.

RIGHT IN TOWN.
1 2-3 ACRES rich land; ideal for suburban home or chicken farm; 3 BLOCKS to RAPID TRANSIT; only 50 MINUTES to loop; WATER, GAS and ELECTRICITY available; ONLY $1,500; terms $200 cash, $30 monthly. Address P L 318, Tribune.

FOR SALE—WITH WOODS AND WATER;
14 A. on Des Plaines river, n. of Libertyville—well protected; $13,750.
10 a., W. of Highland Park, $12,000.
18 a., exceptionally pretty; on river, near Onwentsia Hunt club.
H. S. Evans, 120 S. La Salle. Frank. 1355.

FOR SALE—96 A. NEXT TO FOREST PREserve, near city limits. A fine investment or ideal location for airport or country club as more acreage can be purchased. Have Torrens title. Small amount of cash will handle. Easy terms. Address T K 78, Tribune.

FOR SALE—DOUBLE SEC. COR.
25 ACRES.
BOTH STREETS IN PRESENT STATE AND COUNTY PAVING PROGRAM. BUY NOW BEFORE PRICES ADVANCE. RIPE FOR SUBDIVING.
BLACKFORD & KUSSMAN, 752 W. 69TH.

FOR SALE — 8 ACRES, 26 ACRES, 80 acres in Des Plaines River territory, near Onwentsia Hunt. WM. D. WHYTE, 624 N. Genessee-st., Waukegan, Ill.

REAL ESTATE—OTHER CITIES.

FACTORY SITE,
MILWAUKEE, WIS.
About three [3] acre tract with railroad siding on C. M. St. P. & P. railroad; priced right for quick sale. Write Alma Klessig, 306 North-av., Milwaukee, Wis.

FOR SALE—BY AGED FARMERS; DEtroit-Dearborn acreage, southwest section; near Ford and other industries, new and old, employing around 150,000 men; increasing daily; center five airports; easy terms. Address K M 2, Tribune.

FOR SALE—GAS STATION AND TOURIST hotel site; best in city of 3,000, on Chicago-Joliet road; good 11 room house, basement, steam heat, gas, electricity, hot and cold water; good terms. Mr. Bradford, H. O. Stone & Co. 6 N. Clark. Frank. 5600.

FOR SALE—A GOOD LOCATION FOR GROcer and meat business. Two story building, with modern flat above. Present tenant doing over $100,000 annually. Lease can be cancelled on ninety days notice. Address E A ROESLING, Janesville, Wis.

FOR SALE—ROCKFORD, ILL.; MANUF. property, 233,000 sq. ft. of brick and masonry sprinkled buildings; includes warehouse, 82,000 sq. ft. floor space; will sell complete or divide. For info. write P. O. box 89, Rockford, Ill.

FOR SALE—MOD. 8 RM., BATH, HOME; furn., elec.; 3 large lots; chkn. hse.; gar.; 1-3 fruit, shade; pvd. rds.; fine locn.; school, churches near; fish; ideal; $1,400. E. S. RITTENHOUSE, Liberty Mills, Ind.

FOR SALE — TO CLOSE ESTATE, NR. Portland, Ore.; 2 cottages, 4 rooms each; 5 50x100 ft. lots; sewer, water, gas; will sell reasonable or trade. E. G. Collins, 7724 East End-av., Chicago.

CHAMPAIGN, ILL.
10 room corner res.; for sale at reas. terms. Or will trade for Chi. improved property. 6956 S. Peoria. Normal 0453.

MUSCLE SHOALS.
4 lots, Edsel City Subdivision; reasonable. Address Y K 484, Tribune.

4 CITY LOTS.
Colorado, 17 apple trees on lot; bargain if taken at once. Address D E 130, Tribune.

FOR SALE—MUST SACRIFICE EQUITY IN vacant land; contract 50 cents on dollar; Detroit property. Address K M 30, Tribune.

FOR SALE—MODERN 3 STORY FACTORY; 2 bldgs.; 85,000 sq. ft.; N. Y. C. siding. C. C. Ulery, Elkhart, Ind.

REAL ESTATE—SUMMER RESORTS.

District of Columbia.

FOR SALE—WASHINGTON, D. C., CAMP site, nr. Potomac river at State-rd. Price $10, no extras. Address C 310, Tribune.

Illinois.

REAL LAKE FRONT LOTS.
50 and 60 ft. summer home sites on the shore of a beautiful spring fed lake, 1 hour north of Chicago. Fine beach, 3,000 feet of shore. Running water on every lot. Each lot high and dry. Write for booklet and road map. Address E O 482, Tribune.

SUMMER HOME
located at Yorkville, Ill., on the Fox river; about 2 acres of ground on river front; furnished complete, with gas, water and electric light.
WILLIAM GAWNE,
5521 W. Madison-st., Chicago, Ill.

CRYSTAL LAKE.
For Sale—Twenty-five rooms fully equipped on 150 foot lake frontage. Electric lights, gas, water system. Ideal for a club or hotel purposes. E. Core, owner, Crystal Lake, Ill. Phone 249-W.

FOR SALE—CRYSTAL LAKE [ILL.] HOME. Barg. for quick action. Step from lake and country club. 4 lg. rms., 2 bedrms., lge. encl. porch, mod. conveniences, furnace, garage, fine big trees. Well developed scrubs. Bus to door, 1 hr. Chgo. N. W. Ry. $8,500. Terms. M. L. Kiebel, Whitehall 6040.

Lake Front Income Home.
6 rm. hse., 4 rm. cot., dbl. gar., on lrg. wooded lot; pvd. st.; city conv.; handy stores, ch., sch., r. r. sta.; conc. hwys.; 1 hr. N. W. Chi.; barg.; terms; owner. Address C 202, Tribune.

FOR SALE—AT FOX RIVER SPRINGS, Antioch, Ill., 9 rm. summer cottage, furnished complete; water front; must be seen to be appreciated. Screened and glazed front-rear porches; bathhouse, cement walks, pier and diving boards. Price is sacrifice. J. W. Green, phone Regent 2943.

FOR SALE—BEAUTIFUL FOX RIVER SUMmer home in Algonquin. Wonderful view down the river. 3 residence buildings. 120 ft. on river by 1,200. Running water; fruit trees. A real bargain. Part cash. 160 N. La Salle-st. Room 1134. Cent. 4728.

COTTAGE IN DEERCOVE,
Illinois, near Palatine; $600 cash.
$25 month rent for summer months.
Close to lake. Call Longbeach 4229.
Mrs. Marie Pape, 5434 Kenmore-av.

FOR SALE—SLOCUM LAKE; A FINE COTtage, near the lake; partly furnished; taken in trade; have no use for it; will sell at a bargain much below cost. Address T P 480, Tribune.

FOX LAKE, ILL.
Well built home; large lake frontage; finest location on the lake; reasonable. Address Y K 454, Tribune.

DIAMOND LAKE.
5 r. cottage, Artex finish fireplace, thatch roof, electric light; price $500 cash, balance terms. Address F D 381, Tribune.

BATH—3 BEDROOMS.
2 screened porches, fireplace; hillside wooded lot; 1 hr. Chgo.; sacrifice at $2,950; terms to rel. party. Address C 344, Tribune.

FOR SALE—SUMMER HOME ON LAKE Marie [Shady Nook]. Large mod. house, 100 ft. frontage on lake. Concrete sea wall. A real place. For quick sale $6,500. E. Cox, Antioch, Ill.

FOR SALE—LAKE FRONT 3 RM. SUMMER cottage, furn., scr. pch., 50 mi. n. w. of Chi.; 2 boats, gd. fishing; rented $25 week last yr. Leased ground; Gentiles. $1,000. Merrimac 7492.

FOR SALE—MUST SELL AT BARGAIN, New cottage at Lake Catherine nr. Antioch; 4 rms.; 50 ft. wooded lot. Will take Chicago lot in part payment of equity. Address E E 113, Tribune.

FOR SALE—2 LOTS NIPPERSINK PARK, 65 miles from Chicago, 48 feet on Lake Benedict. Quick sale. $2,000 cash. A. Boscamp, 1537 Jarvis.

FOR SALE—THE CHOICEST WOODED AND lowest priced water front lots in the Fox lake region. E. H. Luby, Round Lake, Illinois.

FOR SALE—1 ACRE, 3 ROOM COTTAGE adjoining summer resort on Fox River, nr. Cary; real bargain; easy terms. Address G L 227, Tribune.

FOR SALE—NEW 5 RM. SUMMER COTtage, Pistakee Lake, Ill.; furnished complete; 2 boats, Elto motor; fine beach; owner leaving city. Address B 410, Tribune.

FOR SALE — 4 ROOM COTTAGE, LONG Lake, Ill.; 2 large sleeping porches; completely furnished; real bargain. Call Ravenswood 3030.

FOR SALE—$2 WEEKLY BUYS BEAUTIful Lake Marie lot, 50 miles N. W. from Chicago on chain of lakes. Address T A 354, Tribune.

FOR SALE—NEW 4 RM. COTT., ENCL. lge. pch.; few 100 ft. from water frt., Lake Villa, Ill. Price $2,500; terms. Alb. 7820.

FOR SALE—COTTAGE ON FOX RIVER, NR. Cary; beautiful place. E. Tomasek, 2112 S. 58th-ct., Cicero.

FOR SALE—A COZY SPOT FOR SMALL, inexpensive summer cottage on banks of Fox river nr. St. Charles. Franklin 2467.

FOR SALE—4 ROOM COTTAGE AND LGE. attic on Fox River nr. Fox River Grove. Barg. Address G M 547, Tribune.

FOR SALE—BY OWNER; 50X145 LOT; E. side Long lake; 400 ft. from pri. bch.; pr. $1,200 cash; gent. Address D A 84, Tribune.

FOR SALE—FOX LAKE, ILL., 5 R. BUNG. lake front, ¾ mi. r. r. sta.; barr. $3,500. Address C 206, Tribune.

FOR SALE—5 R. FURN. HOME ON 6 LOTS, priv.; nr. Chi.; trade for 2 flat. Sun. $215.

FOR SALE—SUMMER HOME ON FOX RIVer, Ill. Address H N 101, Tribune.

FOR SALE—LOG CABIN, W'DED LOT; 42 mi.; need $360. Address G C 151, Tribune.

REAL ESTATE—SUMMER RESORTS.

Illinois.

NEVER BEFORE OFFERED.
50 Foot Homesites
AS LOW AS $99
At one of the PRETTIEST LAKES near Chicago; 1,500 FEET OF SAND BEACH. Only 2 HOURS' DRIVE from Chicago with PAVED ROADS all the way. Many conveniences, including ELECTRIC LIGHT, PURE WATER, GOOD STREETS AND PLAYGROUND. Address B E 380, Tribune.

PISTAKEE BAY.
For sale by owner at beautiful Pistakee Bay, comfortable 5 room furnished cottage. Gas; electric light; water system, etc. Two water fronts; boathouse; garage; fine trees and shrubs. All landscaped. Worth $15,000. Auto road right to cottage. If interested write owner for further details. Address E M 120, Tribune.

A WONDERFUL BARGAIN.
Very desirable lake lot, $195; $2 down, $2 weekly. 35 miles from Chicago. Sandy beach. Fine transportation. Address B Y 198, Tribune.

Indiana.

FOR SALE — "MIRAMAR," ALL YEAR home in Long Beach; 3 large bedrooms, bath, long living room with fireplace, sun parlor overlooking Lake Michigan; dining room, kitchen, garage; large basement; furnace, shower bath; complete with screens, awnings, etc.; gas, electricity, water. W. H. Shipley, Bus Stop 22, Long Beach, Michigan City, Ind.

CEDAR LAKE, INDIANA
2-3-4 rm. cottages; large screened porches; electric light, clothes closets; all furnished; can be occupied the year round; located in wooded section, 1 block from beach; will sacrifice at half price; must sell quick. Address G M 469, Tribune.

FOR SALE OR RENT—FLINT LAKE, IND.; Hillcrest Park near Valparaiso; furnished 4 room home with screened porch; elec. light; running water; motor boat; beaut. beach; lot 75x150; bargain. Dooley, 7839 Cottage Grove.

KOONTZ LAKE, IND.
Beaut. country surround.; real privacy; ideal for week-ends; lots, $75; cottages, $565, easy terms. Address Box T 322, Walkerton, Ind.

FOR SALE—A REAL BUY; SUMMER home 40 mi. from Chicago; 4 rms. and enclosed porch; bath and elec. light; all sports; terms, if desired. Phone Radcliffe 7346 between 6 and 7 p. m.

FOR SALE—REAL CHEAP, $7,500, CEDAR Lake, Ind., 100 ft. lake front; choicest location, comfortable house, completely furnished; Frigidaire; bath, runing water, house set 15 ft. above lake. Longbch. 6750.

FOR SALE—NEW SCREENED COTTAGE on 50 ft. lot, $875; Flint Lake; city water, elec. light; 50 mi. from Chicago; conc. roads; 3 r. r.; 84c fare; also 25 ft. lot, $100, tms.; gentiles. Box 2, Valparaiso, Ind.

RUSTIC LOG CABIN,
Cedar Lake, Ind.; colored cobble stone firepl., shade and shrubs; on 2 lots; price $1,000. Wm. Ruchan, 133 E. 39th-st., Gary, Ind.

FOR SALE—LONG BEACH, BEAUT. 6 RM. perm. home, furn., 3 lots, riparian rights. 1 5 rm. bungalow; real buys; terms. Richard Carlson, Michigan City, Ind.

FOR SALE—10 ROOM SUMMER HOME, CEdar Lake, acre, screened porches, garage, furnished, near lake, on main cement highway; $4,300. Apply 1609 57th-ct., Cicero.

LONG BEACH, INDIANA.
Will sacrifice finest lot for quick action. Dorchester 4300, Apartment 511.

FOR SALE—COTTAGE, 8 ADJOINING LOTS. Reas. investment for cash; Cedar Lake, Ind. Address C 63, Tribune.

FOR SALE — MY COTTAGE AT CEDAR Lake, $2,000. Part cash. Nice location. Address E E 519, Tribune.

FOR SALE—BURLINGTON BEACH HOTEL; pavilion, cottages, 325 ft. frontage Flint Lake. E. A. La Count, Valparaiso, Ind.

Maine.

FOR SALE—VACATION LAND; OPPORtunity; Maine. Fine 15 room house, barn, out buildings, electricity, bath, furnace, 3 acres land; near Ocean; on river and through state highway and Maine Central R. R. Bargain. Other Maine properties. MOYLE, 18 E. 18th-st., New York City.

Michigan.

FOR SALE—BEST LOCATED INCOME REsort property in South Haven, Mich.; large house with three apartments and six modern bungalows, all in A1 condition and completely furnished, located on court 165x264 feet, which joins City Park; beautifully shaded grounds and within one block of the lake and large casino; annual income of $4,000, which could be increased at least $1,000 by serving meals or renting dining room. Price $34,000. Terms. Elkhart Real Estate and Housing Corporation, Elkhart, Ind.

ON LAKE MICHIGAN.
757 ft. of finest water front, heavily wooded, over 1,400 ft. deep, adjoins Knute Rockne's summer home, in exclusive Marquette Woods, 6 miles s. of St. Joseph; electricity, good roads, privacy, real neighbors; ideal for country estate; 5 or 6 homes, or high grade club; this is the last piece of its kind near Chicago; price and terms are right. WM. J. MILROY, 77 W. Washington.

PAW PAW LAKE,
MICHIGAN.
Business man! Here is a wonderful opportunity waiting for you to start a business in a lively location on M-11 Highway. 460x330 and 165 ft. lake front. Beaut. dance hall, dining rm., kitchen, 2d fl. has 13 lg. rooms. Also 8 log cabins, etc. Must be seen to be appreciated. For details call Lyons 7027.

FOR SALE—5 ACRES, 4 ROOMS, 2 COOPS, barn, brooder house, home use fruit, garden tractor, at $500 down, $100 a year on balance; good road; 40 acres to trade, modern home, good outbuildings, 15 acres grapes, trees, fruit eqpmt., for bungalow only. Also lake, river, main road farms, one acre and up. See me for bargains. Wm. Muelleder, Hartford, Mich.

Beautiful Summer Home.
325 ft. Lake Mich. frontage; fine beach; 9 rm. hse., el. lt., sanitary system; 2 car gar., also 4 rm. cottage; plenty fruit; located on beautiful Lake Shore-dr., nr. St. Joseph, Mich.; 95 mi. from Chicago. Price $49,500. Address C G 438, Tribune.

ON LAKE MICHIGAN.
For sale by builder, new brick residence, English style; all year home; 2 story with built in garage; beautiful wooded location; 100x290 ft., on lake; 1½ hours' drive from Chicago. Riviera Co., New Buffalo, Mich. State 9897, MR. BALDWIN.

FOR SALE—2 GOOD SUMMER COTTAGES, large lots; close to Lake Michigan. $2,600. Terms: Restricted.
ANDREASON & BEHNKE,
"Service beyond the dotted line"
SAWYER, MICH.

FOR SALE—WILL SACRIFICE ACCOUNT old age; 24 rm., 3 story summer hotel on U. S. 31; gas, elect. lt. and water plant. Lot 100x300. Large lawn and bath. bch. Suitable for club hse. or sanitarium. Ideal location. For information write Mrs. A. Frodin, owner, Route No. 8, Holland, Mich.

FOR SALE—BEAU. LOC. MOD. BUNGALOW overlooking Dunes, nr. lake on stone road. Large landscaped grounds, 2 car gar., fruit, grapes. Also new 4 rm. cottage, large pchs. 300 ft. off U. S. 12, nr. lake, shade, shrubs, $2,000, terms. A. P. PATTERSON, Owner, Sawyer, Mich.

FOR SALE—LOTS—$300 AND UP, 60 FT. wide, 30 ft. roads, electricity, telephone, city deliveries; exclusive bathing beach, fishing. Location, New Buffalo on Lake Michigan. C. F. BAER, 203 S. Dearborn-st., or phone Wabash 5440.

SACRIFICE PRICE $3,500.
Must sell mod. cottage on one of best fishing lakes within 80 mi. Chi. Ideally rural; splendid for children. Owner, Room 401, 537 S. Dearborn-st. Harr. 5543.

FOR SALE—BEAUTIFUL 60 FOOT WOODed piece, only 1½ blocks from Lake Michigan, for $850 on easy terms to right party. Lake Mich. Riviera at New Buffalo. Address B A 576, Tribune.

FOR SALE — BEAUTIFUL TRACT LAKE Mich. frontage; 3 mi. sand beach; ready for development; quickly accessible from Chicago; good buy; terms. Coonrod, Michigan City, Ind.

FOR SALE—160 AC. LEVEL, NEAR SCHL. and two lakes, one mi. from paved h. way. Good bldgs., will exchange. Address 221 Pratt Bldg., Kalamazoo, Mich.

FOR SALE—WOODED LAKE LOTS AND cottages in Lake Forest sub. on Maple Lake. Mutual Realty Service. Paw Paw, Mich.

FOR SALE—BEAUTIFUL LOTS OR ACREage for development at Dewey lake. Write F. J. SWISHER, Dowagiac, Mich.

Minnesota.

FOR SALE—NORTHERN RESORT OR CLUB site. One thousand acres; four miles shore line; Canadian side Gun Flint lake opposite Superior National Forest in Minnesota. Beautifully timbered; sand beaches; state highway close in. Big game; wonderful fishing. Canoe routes. Bargain price to close estate. DROFNAH, 606 Torrey Bldg., Duluth, Minn.

FOR SALE—SMALL AND LARGE TRACTS and improved farms in Louisiana, Mississippi, and Alabama; priced right for quick sale; will consider equities in Chicago income properties; acreage clearing. R. 1005, 180 N. Michigan-av.

Wisconsin.

FOR SALE—40 ACRES WOODED, 2 BLDGS., pvt. lake; nr. Rhinelander; pr. $5,000. P. Solomon, 160 N. La Salle-st. State 5236.

FOR SALE—LOVELY 6 ROOM HOME ON southern Wisconsin's most exclusive lake; must sell at a sacrifice. Independence 1210.

FOR SALE—29 ACRES, WOOD, 1,400 FT. shore line, Lauderdale Lakes, near Elkhorn, Wis. J. Johnson, 1140 W. Lake-st.

FOR SALE—ON LAKE GENEVA, LARGE and small estates; also lake shore vacant. W. F. Best & Son, Lake Geneva, Wis.

FOR SALE — SUMMER RESORT, EAGLE River, Wis.; seven cottages and main dining room; equipt. Phone Forest 883.

FOR SALE—NOR. WIS., 100 FEET LAKE shore exc fishing and hunting. Secluded. $275, $25 down. Owner, Briar, 4889.

FOR SALE—1,320 FT. LAKE MICHIGAN frontage. Entirely wooded to wide sand beach. Near Milwaukee. Brunswick 2422.

FOR SALE—DELAVAN LAKE, 8 RM. MOD. home, gar., 250 ft. lake frt., 1,200 ft. depth, choice loc. Phone Mans. 2300, Mrs. Ludwigs.

FOR SALE—NORTH WIS. FURN. COTTAGE, resort. Address F O 474, Tribune.

FOR SALE—SAC. BEAUT. SUMMER HOME on 5 lots; Pell Lake. Cent. 5944.

REAL ESTATE—SUMMER RESORTS.

Wisconsin.

Country Club—Lake Geneva.
BEING ORGANIZED.
With a summer home advantage. Is all completed and will be open this summer. Tennis, golf, children's playground, and beautiful bathing beach; gymnasium, billiards, ample accommodations for the family at moderate rates. Investigate this wonderful offer while it lasts. Gentiles. Address H A 234, Tribune.

PRE-SEASON SALE.
40X100 FT.,
$85
So. Wisconsin lake; 2½ hours from Chicago; on concrete highway.
$2 DOWN. $2 WEEKLY.
W. F. McCARTHY, 56 W. WASHINGTON.

FOR SALE—65 MILES FROM CHICAGO, 6 rm. home on Wis. lake, 110 ft. lake frontage, beautifully furnished, elec. range, lights and refrig., phone, bath, extra lavatory, basement with furnace, hot water heater, pressure pump, bath house with shower. Good boat and 1 car garage. Would consider good Chi. vacant. Gentiles. Phone Briargate 6940.

IT WILL PAY YOU
to find out now about new cottage, scr'd and glzd. pches., sanitary fac. inside, at beaut. Wis. lake 14x6 mi. wide; best fish and duck terr. in state; white sand beach; 100 mi. Chgo.; priced for quick sale, $1,050, compl.; terms. Address H A 244, Tribune.

FOR SALE—SUMMER HOME, COMPLETEly furnished, lake front property, living room, four bedrooms, dining room, kitchen, bath, hot and cold running water, electric lights, boat house, etc. Near Everett's Resort, Eagle River, Wis. Price $10,000. Write D. K. Campbell, 1511 Baltimore, Kansas City, Mo.

LAKE GENEVA.
Probably the most charming of the newer and modern sized summer estates; on the lake with modern residence; completely and carefully furnished, 4 baths, oil heat, surrounded by beautifully landscaped grounds. Must be sold and may be had at it's mortgage value. Address C H 82, Tribune.

FOR SALE—80 ACRES—$2,000.00.
Two miles from Stone lake, bordering two lakes, 35 acres cultivated, all fenced, one and half story house, 16x28, shed 12x16, cow shed 16x50, granary 12x14, 16 ft. corn crib. A real bargain, terms to suit. We have many other bargains. Write for list and information. Washburn County Board of Immigration, Stone Lake, Wis.

New 5 Room Cottage
COMPLETE, $1,695.
on wooded lot 98 mi. from Chgo. on finest fish and duck lake in Wisc. White sand beach, double sleeping porches, screened with 28 French windows, porcelain toilet inside. No agts. Address H A 245, Tribune.

Beautiful Lake Delavan.
5 rm. summer and winter home, 7 ft. cement basement; furn. ht.; complete water and sewerage system; glazed pchs. 2 sides of house; lot 100x100; 2 car gar.; furnished complete. For particulars, A. Anderson, 4530 N. Troy-st.

GOLF AND NIPPERSINK.
Exceptionally choice large wooded lake front, summer homesite, adjoining splendid old 18 hole golf course; 65 miles from Chicago; owner will sacrifice. Address C H 81, Tribune.

FOR SALE — LAKE BEULAH SUMMER Home, eight rooms and bath, 4 bedrooms, newly furn., large lot, running water, elec. refrig. and stove, 2 car garage, Evinrude boat; enclosed with cyclone fence. $10,000; worth $15,000. Owner. Address A 530, Tribune.

FOR SALE OR EXCHANGE—80 ACRES Sawyer Co., Wis.; 20 cleared; Brunet river frontage; 7 rm. modern house, furnace, bath, electric lights, etc.; completely furnished; value $8,000 to $10,000; fine for fishing and hunting club. Address C G 454, Tribune.

MUST SACRIFICE
ONE-HALF PRICE.
Year around country home, 20 acres land, garage; completely furnished; located near Chippewa Falls, on beautiful lake. Address G H 422, Tribune.

FOR SALE—AT ONCE, ON ACCOUNT OF sickness, 8 room house, lights, furnace; fine brick barbeque; summer camp; fruit trees; nearly 2 acres of land; garage; located directly on Highway 12, in city limits of Whitewater, Wis. Will Westrick, 707 Milwaukee-st., Whitewater, Wis.

FOR SALE—DEER PARK LODGE RESORT; the most modern and best equipped hotel resort in northern Wisconsin; on Manitowish lake; Vilas county; about 2,000 feet lake frontage; price $65,000 complete. Owner, CHRIS SCHROEDER & SON CO. 86 E. Michigan-st. Milwaukee, Wis.

LAKE GENEVA ESTATE.
One of the old family estates on east end of lake. Fine home or for club. Grounds nicely landscaped. Pier, boat. Owner. Address F J 547, Tribune.

FOR SALE—SUBSTANTIAL LAKE GENEva cottage with bath, garage, and piped with spring water, located on lake front of Lake Geneva club, with undivided one-half interest in 20 acres of land. Write R. J. O'Beirne, 19 Spring-st., Elgin, Ill.

FOR SALE—GOING SUMMER RESORT ON profitable 80 acre dairy farm; elect.; cottages; boats; dance hall; on 1,200 ft. lake front; 7 min. from U. S. Highway 141 and Lake Mich.; 160 mi. from Chi. Sheldrake 8488, or write J. Mallman, Valders, Wis.

LAKE GENEVA.
Your choice of my three beautiful wooded lots, 56x150, for $650. $75 down, $15 mo. Address B 107, Tribune.

FOR SALE—LAKE GENEVA, FRONTING on water, 4 100 ft. lots; high land, overlooking the Narrows; will sell together or separately; below market price. Owner, J. J. Bladon, 201 E. Delaware-pl. Sup. 1480.

FOR SALE—4 LOTS ON LAKE DEMOINES, Wis., 20 mi. N. E. Spooner; also log cottage, new, 18x20, with scr. pch. 8x20; gd. bath., fish., hunt.; sandy bch. on whl. frtg. Guy Johnson, 12 E. 7th-st., Chicago.

FOR SALE — SECTION OF LAND COMpletely enclosing private lake, with 10,000 ft. sandy beach, $2 per foot takes lake and 440 acres land; also lake lot, 50x300, with log cabin for $1,250. W. A. MAERTZ, Antigo, Wis.

MUST SELL
a 4 room bungalow and 4 lots; will divide; in Williams Bay, Wis.; Harbor View subdivision. For inf. call Albany 1969.

FOR SALE OR RENT—IMPROVED OR VAcant properties on Geneva lake or Delavan lake. I can show you several properties in one day's time. Reasonably priced. Easy terms. Write H. D. Lackey, Delavan, Wis.

ON LAKE GENEVA.
You want the best for the least amount of money. A real bargain for quick sale; gentile. Address F K 391, Tribune.

SAVE ON LAKE LOTS, $185.
Beaut. spring fed lake, 50 mi. N. W.; lots 50x125; $2 down, $2 week. Send for free booklet. Address C G 365, Tribune.

FOR SALE—OR TRADE — BEAUTIFUL dance pavilion on Wisconsin river, near dells; price $30,000; will take 4 or 6 apt. ment or business vacant Chicago property; moving to city. Pullman 036.

LAKE GENEVA.
2 acres water frontage by long time owner. Priced way below present values. Address H A 501, Tribune.

FOR SALE—15 ACRES ON NICE SMALL lake at Whitewater, Wis., with new 4 rm. cottage and 1,000 good lake frontage; $10,000; clear. O. Coburn, Owner, Whitewater, Wis.

FOR SALE—IDEAL NORTHERN WISCONsin resort location. Proper buildings and management should pay income of $5,000. Will trade improved property. Arthur Oelhafen, Tomahawk, Wis.

EAGLE RIVER, WIS.
Mile from town, 72 acres; desirable lake frontage; furnished cottage, etc. $8,500. R. C. WITTENBURG, Gurnee, Ill.

FOR SALE—ON CROOKED LAKE, WIS., rest., dance hall, ice cream par., and store, with 40 acres or less, on beautiful lake and highway; 50 private cottages on lake. Carl Much, Mountain, Wis.

FOR SALE—5 ACRES, BEAU. LOC. ON Mirror Lake, nr. Kilbourn Dells; lge. cottage and other bldgs.; 330 ft. lake front; worth $5,000; make offer. N. ACOTT, Baraboo, Wis.

FOR SALE — $50 DOWN, $10 PER MO. buys 160 a., 30 a. field, bal. level pasture; small h., barn, etc.; main road, settled community; price $800, bargain. Byron Selves, Grantsburg, Wis.

FOR SALE—LAKE GENEVA 6 RM. MOD. furn. summer home h. w. floors, elec., large porch; rip. rights to 100 ft. beach park; 1 year old; $4,000. Ph. Newcastle 3440.

FOR SALE—LAKE GENEVA 8 ROOM MODern all year residence on the lake; $8,800. Inquire 835 Lake-st., Lake Geneva, or phone Central 3136.

FOR SALE—LAKE GENEVA 6 RM. FURnished cottage, bath, electricity, pier and boat; $2,500. F. L. Arnold, Glenwood Springs, Lake Geneva, Wis.

FOR SALE—ON BIG ST. GERMAIN LAKE, Vilas Co., Wis., 1 mile frontage, with lodge and 4 cabins, etc. WM. J. STAFEIL, 3703 Vliet-st., Milwaukee, Wis.

FOR SALE—OR TRADE—FOR CITY PROPerty; modern, fully furnished 5 room summer home at Lake Geneva, Wis. M. J. Ryan, 426 S. Euclid-av., Oak Park, Ill.

FOR SALE—SUMMER HOME ON CHAIN O' Lakes, Waupaca, Wis.; lot 50x300 ft.; lake frontage; small, furnished cottage; new boat. Phone Austin 7013.

FOR SALE—9 ROOM HOUSE, 2 5 ROOM cottages, 10 boats, 140x372 feet, furnished, electric light, near Elkhorn, Wis., or trade. J. Johnson, 1140 W. Lake-st.

FOR SALE—ONLY $10 PER ACRE, 6,000 feet fine lake frontage; wonderful bass lake; also private lake and stream; pines. Baker, M., St. Croix Falls, Wis.

FOR SALE—MY SUMMER HOME, LOCATed on the beautiful shore of Green Lake, Wis., containing 10 rooms; fully equipped. Address G F 64, Tribune.

FOR SALE—2-3 ACRE LAKE FRONT; ALL year 6 room house, trees, orchard, grapes, berries; ideal. W. Kraus, Moose Lake, R. 1, Nashotah, Wis.

FOR SALE—5 ACRES OF LAKE FRONTage on CROOKED LAKE, Wis.; nicely wooded and a wonderful sandy bathing beach. Carl Much, Mountain, Wis.

FOR SALE—NICE LAKE LOTS, GOLF, good fishing; 192 a., 9,000 ft. frontage; $11,000; wooded lake shore; large, small tracts. Burt Realty Co., Cumberland, Wis.

FOR SALE — IMPROVED FARMS AND farm lands at bargain prices. Address 800 Skidmore-Riehle Land Co., Marinette, Wis.

FOR SALE—LAKE GENEVA BUNGALOW, furnished; $3,900; bargain. Central 4100.

REAL ESTATE—SUMMER RESORTS

Wisconsin.

FOR SALE—IDEAL SUMMER HOME ON Eagle Lake, Wis., easily accessible Chicago; new 6 room and modern bath cottage; Celotex lined; large porch, living room 17x22 ft., fireplace, electric refrigeration, city conveniences; house well furnished; cellar, boat, restricted section, investment fully protected; worth $10,000; liberal discount quick cash sale. E. C. Woods, 312 Tenth-st., Racine, Wis.

LAKE GENEVA.

9 room winter and summer home. Modern improvements. Over 2 acres lake frontage. 10 min. walk Williams Bay depot. Terms Address T K 340, Tribune.

Miscellaneous.

FOR SALE—920 A., 5,000 FT. FRONTAGE on fine lake; big springs and trout streams; virgin timber; near station yet isolated; wonderful proposition for club, resort or investment; price for quick sale, $10 per acre. Address C G 426, Tribune.

REAL ESTATE—FARM LANDS.

California.

MR. AVERAGE MAN,
LAND—LAND—LAND
SOUTHERN CALIFORNIA,
BOULDER
CANYON
DAM.

Turns eyes of the country to land in southwest. We offer land near town, paved highway and railroad in any size tracts from 40 acres up at a price as cheap as the cost of homesteading. Perfect deed and title. A chance for the average man and woman as well as the large investor to own land in southern California at ground prices for limited time only. Address T H 277, Tribune.

FOR SALE—IN THE SAN JOAQUIN VALley of California general farming is a paying business, feeding millions of people in towns and cities. Alfalfa, combined with dairying, hogs, and poultry, yields a good income. A small one family farm with little hired labor insures success. You can work outdoors all the year. Newcomers welcomed. The Santa Fe railway has no land to sell, but offers a free service in helping you get right location. Write for illustrated San Joaquin Valley folder and get our farm paper, "The Earth," free for six months. C. L. SEAGREAVES, General Colonization Agent, Santa Fe Railway, 900A Railway Exchange, Chicago.

FOR SALE—SMALL FRUIT AND POULTRY farms in community of 6,000, near Los Angeles; 5 advisers; U. S. rabbit exp. station; co-operative buying and marketing; free illus. booklet. Write owner, Fontana Farms So., 631 [A] S. Spring, Los Angeles, Cal.

Colorado.

FOR SALE—BEAUTIFUL 3,600 AC. RANCH at foot Colo. mt. range, suitable recreation, cattle or sheep. Mrs. Shepherd, 847 E. Colfax, Denver, Colo.

Florida.

FLORIDA

Poultry and truck farms; ten a. tracts at Jacksonville $750; $10 monthly; best cash market; free booklet. Write Jacksonville Heights Imp. Co., Jacksonville, Fla.

FOR SALE — ORANGE AND GRAPEFRUIT groves on the famous Ridge of Florida; expert caretaking. Ask for our guarantee. Round trip April 20, $45.
HOWEY-IN-THE-HILLS,
ROOM 1310, 100 W. MONROE-ST.

FOR SALE — ORANGE AND VEGETABLE lands pay $500 to $1,000 per acre annual profits. Low prices. No down payment. No interest. No taxes. Terms $10 monthly for 10 acres. Booklet free. R. O. EVANS, Wauchula, Florida.

$15 PER ACRE.

Fertile Florida farm lands, close to Miami; 20,000 acres, 10 acre tracts, $50 cash, $10 monthly; good roads. Write Florida Tropic Land Co., 613 Olympia Bldg., Miami, Fla.

Illinois.

Homes—Fox Valley—Farms

200 acres, Du Page Co. farm, 30 miles from Chgo., 3 miles from C. & N. W. and elec. line depot; exc. farm and country home; good big bldgs., trees, spring; $200 per acre.
22 acres on concrete state road, 10 mi. from Elgin, orchard, electricity, near R. R. station, with complete set of old but fairly good bldgs.; wonderful value, $6,000.
2½ acre modern country home in Elgin; 8 rm. house, hot water heat, fireplace; 3 car garage; landscaped grounds on city boulevard, offered at only $14,000.
Call, write or phone and let us show you what you want in the beautiful FOX RIVER VALLEY adjacent to Chicago.
CAMPBELL & WALLIS,
106 N. Spring-st., Elgin, Ill. Ph. 1856.

FOR SALE—STOCK AND GRAIN FARM. One of the finest in Ill. 560 acres on hard road, Route 29, 400 acres fine corn land, balance pasture. Finest hunting preserve in state. Large lake with good fishing on rear of farm, riparian rights. Beautiful sandy beach, all high and dry, no overflow land. This farm would make beautiful summer resort. High class improvements, 10 room house, hot water heat, bath, electricity, 35 miles north from Peoria, 115 miles from Chicago, 2 miles from good town. This is a real home farm. Would make the finest show farm in the state. To see it is to buy. Call or address J. E. Dechman, Owner, 121 Crescent-av., Peoria, Illinois. Phone 2-1317.

FOR SALE—17 A. ON GRAVEL RD.; 1½ m. concrete, Rt. 4A, 25 S. W. Chi. and Joliet elec. at door; beautiful 7 rm. modern hse. and gar; orchard, vineyard, 10 a. natl. grove and springs, bathing, fishing, stores, and school house; ideal for country home or chickens; $10,000; reasonable terms. Oliver Realty Co., Joliet, Ill.

Fox River Valley Farms.

Any size or price, just west of Fox River, located on and near Ogden-av., Roosevelt, and North-av., cement roads. Some very attractive buys. Come out and see. Fred W. Benton, Elburn, Kane Co., Ill. Open Sundays.

FOR SALE—POULTRY PLANT, 2,000 HEN capacity, 5 acres; ideal country estate, 6 room colonial house, all buildings almost new—every convenience, 33 min. to loop, 5 min. No. Shore sta. at Glenayre. ALBERT ANGELL JR., owner, Hibbard-rd., Wilmette, Illinois.

FOR SALE — 435 ACRES BRICK LAND, Marshall Co., Ill., fronting on Rock Island R. R., also Ills. River; fine transportation; engineers state 29,000,000 yards clay and 1,400,000 tons coal; bargain $100 per acre. W. D. Bradfield, 74 W. Washington-st.

FOR SALE—SMALL ACREAGE IN FOX river valley, on highway; farms from 5 acres up; prices very low at this time of the year; specializing price on 7¾ acres; modern improvements. H. R. Zaiske, Carpentersville, Ill. Dundee 262.

FOR SALE—5 TO 10 ACRES IN LAKE CO. on concrete road, N. S. bus line, electricity, rich soil, grand view, some trees; ideal for country home, truck or chicken farm; near lakes and woods; $500 per acre. Address K M 24, Tribune.

FOR SALE—$150 PER A., 185 ACS., ROCKton, 2½, Rockford 10 miles; shaded pasture; large living spring; 2 houses, best improved; greatest show farm in Winnebago Co.; no sand; level. Eli McNames, Byron, Ill.

FOR SALE—3½ ACS. RICH BLACK GARden land, all kinds of fruit; good, comfortable 7 room home, garage, and about 350 ft. frontage on beautiful Fox River. A bargain at $10,000. Wm. Graham, 421 Douglas-av., Elgin, Ill. Phone 5118.

FOR SALE—70 A.; 18 CATTLE, 3 HORSES; tools; gd. barn; 7 rm. hse.; tool shed; 2 hen hses.; improvements worth $10,000; pr. $21,000; easy terms or will sell 10 acres for $3,300; ½ mile off North-av.; close to sta. Box 491, Wheaton, Ill.

LOOK AT THIS BARGAIN.

Small farm, 5 rm. house, elec., gas; 8 min. walk to sta.; 17 mi. from loop. $700, bal. terms. J. HEINECK, 6248 N. Irving-av.

FOR SALE — MODERN COML. POULTRY plant; 7 rm. hse., elec., plumbg., 140 foot H. W. heated brooder, new bldgs. cap. 2,000 hens, 40 acres, proposed state highway 159th-st., nr. Lockport. Ph. 176J2 Brankey, R-2.

FOR SALE—120 A. IMPROVED, BEAUTIful location; ideal for country estate or general farming; near Hunt club; very cheap. T. D. KIDD, R. F. D. Libertyville.

FOR SALE—7 ACRES, 3 MILES SOUTH OF Mundelein; house, barn and orchard and electricity. Price $5,000; improvement; worth priced asked. Carl Johnson, Prairie View, Ill.

FOR SALE—HIGHLY IMPROVED 160 ACRE Ill. corn belt farm; $125 per acre. Terms. Address C 308, Tribune.

FOR SALE—116 ACRE FARM AT ELGIN. Fine buildings, 20 acres timber, good orchard. On fine road. Call Central 1715.

FOR SALE—HI. CLASS 640 A. ILL. FARM. 115 reg. Jersey cattle, milk test 5-5; $210,000. J. J. Buttles, 10 N. Clark.

FOR SALE—DISTRESS, FARM OF 218 ACS. on cem. rd., at $95. Franklin 2467.

Indiana.

CHICKEN FARM.

10 acres; large chicken house, capacity over 2,000 chickens; 2 story house, large veranda, on main highway, 300 ft. from summer resort lake, 90 miles S. of Chicago. Also new summer cottage on property. Chicken farm and chicken dinner business opportunity. Might take Chicago property in part payment. Address E O 245, Tribune.

5 ACRE POULTRY FARM

Modern, brick bungalow, garage, electricity, running water, poultry house and 500 chickens. Reasonable. Write A. Dieske, Route 1, Box 115-A, Chesterton, Indiana.

FOR SALE—99 A. STOCK, GRAIN FARM, good clay loam soil, 25 a. permanent pasture, spring water, 18 a. red clover, 25 a. wheat, 5 a. apple orchard, 1 barn 36x40, bank barn 30x50, hog house, 9 r. house, crops, pass with farm; price $7,500, terms; 18 good water lots; near town; easy payments. M. H. Miller, Bristol, Ind.

12-ACRE FARM.

On U. S. concrete highway. Good house, etc. Near Cedar Lake, Ind. $7,000; $1,700 down. Address T H 278, Tribune.

FOR SALE—CHOICE DAIRY, STOCK, AND grain farm of 400 acres; priced to sell. JAMES NEWTSON, KNOX, IND.

FOR SALE—IF WANTING A FARM, ANY size. Write Jas. Newtson, Knox, Ind.

REAL ESTATE—FARM LANDS.

Indiana.

FOR SALE—680 A., ¾ BLACK LAND; ONE of richest farms in state; 12 rm. mod. hse.; 3 tenant hses.; 100 horse barn; 50-80 bank barn, 2 hoghouses, 1 40x60, other 30x30; 2 5,000-bushel corncribs, 100 crow dairy barn, 3 concrete silos, 1 gasoline engine, pump hse.; all bldgs. in gd. condition; 40 a. in blue grass pasture; 30 a. in timber; 400 a. in wheat, oats and sweet clover; 180 a. for corn. This land all in high state of cultivation, for the low price of $125 per a. Will consider some trade. Close to good school, churches, elevator, and 3 railroads. One of the biggest bargains ever offered for this money. T. R. JONES, 205 Empire Life Bldg., Indianapolis, Ind.

LITTLE FARMS.

3¼ ac. with big trees and little house. South front, 5 rooms, basement, furnace, hen house, cistern, well, garage, all new; elec. available. $1,500 will handle.
3 ac. edge, town, 6 rms., modern; fruit, barn, gar., lge. hen coop. Priced to sell.
12 ac. st. rd. 41, substantial house, fruit, etc.
5 ac. st. rd. 52; modern, 6 rm. bung.; oak floors and trim.; large barn, fruit; $2,000 will handle.
Others larger and smaller.
V. A. PLACE, Crown Point, Indiana.

FOR SALE—FRUIT AND POULTRY FARM. 15 acres; 2,000 fruit trees [apples, peaches, cherries, pears]; 1,500 now bearing. Modern poultry plant; especially fine brooder house; up-to-date colony and winter houses. 2 6 rm. houses. Water plant; electric light and power. Just outside South Bend city limits [100,000 pop.]; seven railroads. Good local market for fruit and eggs. Very reasonable terms. Owner's ill health necessitates sale. Write American Trust Co., South Bend, Ind.

FOR SALE OR TRADE—67 A. IMP.; STATE road; 30 a. young bearing orchard. B. C. Laurimore, Spencer, Ind.

Michigan.

43 A. Fruit Farm on U. S. 12.

2 mi. town, 12 a. berries, grapes, 800 peach and apple trees, bal. hay, pasture, 5 rm. house, furn. ht., barn, crib, chick. house; $2,500 down.
2 a. poultry ranch, 14x50 comb. garage and barn, berries, apples, cherries, 6 rm. house, hd. wood floors, elec., bath, furn. ht.; $2,000 down.
18 a. farm, tillable soil, 6 a. rye, some fruits, 5 rm. house, brooder house; bargain at $2,200, one-half down.
All kinds farms, city property.
KIRBY REALTY CO.,
Hartford, Mich.

47 A., Equipped, Only $700

needed; near big town, S. W. Mich.; fertile soil for grains, truck crops, etc.; pasture timber, sml. stream, 100 apples, 1½ a. berr., etc., 5 rm. house, beaut. shade, other bldgs., horses, cow, flock poultry, tools and feed; $5,000 takes all; $700 cash.
80 AC. WITH 15 AC. PRIVATE LAKE.
10 ac. timber; good corn land; buildings; nr village S. W. Mich.; $4,000, part cash.
20 ac. on U. S. 31, 2 mi. town, S. Mich.; black loam soil; 450 frt. trees; good buildings; only $3,800, part cash. Farms all kinds, sizes in select sections. Some at $500 down. Catalog Free. CO-OPERATIVE FARM SALES CO., 5 N. LA SALLE-ST.

FOR SALE—AGED OWNER SACRIFICES 90 ac. farm; 30 ac. grapes; fruit and general farm; 7 rm. house, bankbarn, other bldgs.; cattle-stock-machinery. Will trade for clear Chgo. property.
Farms all sizes and Prices.
ANDREASON & BEHNKE,
"Service beyond the dotted line"
SAWYER, MICH.

FOR SALE—$850 SECURES 20 ACRES; state rd.; S. Mich. Close lake, bus passes, market produce at door; level black loam; fruit; dandy barn; garage; shop; poultry house. Low price, $3,500, includes implements, vehicles, crops; only $850 cash. Picture attractive 7 room home, pg. 107 Strouts catalog. Details from V. G. Galloway, STROUT AGENCY, 7 S. Dearborn-st., Chicago, Ill. State 7975.

SOUTH HAVEN, MICH.

Must sell at once my 75 acres just outside of the limits of South Haven, bordering Black River and highway. Excellent for subdivision into summer resort lots or small farms, 2 houses, spring, orchard, and vineyard. Want small Chicago apartment building and some cash. Address owner, E G 137, Tribune.

FOR SALE—130 ACRES FULLY EQUIPPED farm just outside of Lansing, Mich. 30 Guernsey cows, 4 horses, tractor, full set of tools, 2 silos, 250 tons of silage, 50 tons of hay, 50 acres of alfalfa, electric equipment, milking machine, milk market established. This farm is free and clear and has paid for itself several times. A real farmer's opportunity. Price $26,000. Terms. Edward G. Hacker Co., Lansing, Mich.

COUNTRY HOME.

5 ACRES with 10 room house; gas, elec., city water, bath, furnace; beautiful lawn with perennial flowers and trees; large poultry house; fruit, garden; borders river; $7,000, terms. C. C. OTIS, Kalamazoo, Mich.

114 ACRES—A SNAP.

S. W. Mich.; ½ mile frontage on beau. St. Joe River; hard road frontage; interurban station on property; 2 mi. to Niles; good 9 rm. house, barn, gar., orchard, creek; ideal for farm or summer resort; consider small trade Chicago imp. D. J. O'Connor, 10 S. La Salle-st. Franklin 4465.

FOR SALE—FORTY A. ONE A. OAK wood timber, twenty-five apple trees, six cherry, five pear, blackberries, etc. Sandy loam soil, rolling; good six room house, cistern, good well, etc. Fair barn. Soil specially suited for truck, melons, fruit, and poultry. Established trade for all produce. R. E. Schwartz, Buchanan, Mich.

FOR SALE—DESIRABLE 20 A. FARM, good soil, no waste land; 5 room house, newly decorated and painted; chicken house, brooder house, small barn, about 100 fruit trees, some grapes; fine location for poultry and strawberry farm. Price $3,500. Terms $300 cash, balance monthly payments. Hardt & Clarke, South Haven, Mich.

FOR SALE—40 A. FARM, 1½ MILES FROM town; 7 room house, 2 poultry houses, large hip roof barn, small apple orchard; 8 a. timber and pasture; running water. Price $3,500; easy terms. Immediate possession. Lewis McKinney, Bangor, Van Buren Co., Michigan.

FOR SALE—10 ACRES AT A BARGAIN; high, level ground, partly wooded; fronts on section line road; in fruit belt; ½ mile Dixie highway, U. S. 31, and motor buses; close to Chicago boats. Price $195; only $10 down; owner. Address K M 34, Tribune.

FOR SALE—4 ACS. EDGE COUNTY SEAT town, S. W. Mich.; only 2½ hrs. Chgo.; 8 rm. hse., elec. lights, bath, hot water ht.; fine shade; variety fruit; large hen house; garage; near 2 lakes; very unusual home; $5,850; $3,500 dn. Address E F 59, Tribune.

FOR SALE—ONE 5-ACRE FRUIT FARM; house, barn, electric lights. Price $7,000. Also one 12½ acre fruit farm, 2 houses, barns, tools, city water, electric lights. No trade. O. O. Lehman, Box 21, St. Joseph, Michigan.

FOR SALE — 10 ACRES, GOOD BLDGS., suitable for country home and poultry, variety of fruit, pasture, timber, wide creek, 10 gr. school, elec. available, stone rd.; nr. Benton Harbor. Miller, 2701 Adams-st.

FOR SALE—60 ACS. IN FRUIT BELT, 6 rm. house, new bank barn, large orchard, wood lot; clay soil; fine location, nr. school, on new road; $6,500, equipped. G. T. Otis, Bangor, Mich.

FOR SALE—AN UNUSUAL LITTLE FARM home of 30 acs. in S. W. Mich.; good 6 rm. hse., new barn, henhse., variety fruit; fertile soil; close fishing lake; only $2,750; ¼ cash. Address T E 190, Tribune.

FOR SALE—5½ A. FRUIT AND POULTRY farm; good buildings; electric lights; good road; edge of town. Price $3,500. Immediate possession. Lewis McKinney, Bangor, Van Buren Co., Mich.

FOR SALE OR TRADE—FOR CHICAGO bungalow; 19 acre fruit and poultry farm, 10 acres in grapes, some fruit trees; 6 room house on good road. Phone Crawford 7551 or write T. Gubbins, Mattawan, Mich.

FOR SALE—10 AND 20 ACRE FRUIT farms, 1 mi. fr. Shelby, Mich.; good house, barns; run. w.; 460 bearing trees; reas. for quick sale. Address D A 85, Tribune.

FOR SALE—6 AC. ON U. S 12-31, NR. Benton H. 500 peach, 400 grape, 1,500 rasp., hs., tools; $1,000 with $500 dn. Address K M 11, Tribune.

FOR SALE—80 A. FERTILE SOIL; GOOD dairy, grain and fruit farm and buildings; write for information. Mrs. L. E. Canfield, Coloma, Mich.

FOR SALE—OR EXCHANGE—70 A. ON U. S. 12. Large store, tourist camp; gas station and bungalow; river frontage. Price $25,000. Box 133, Watervliet, Mich.

FOR SALE—ACCOUNT ILLNESS, 20 AC. A-1 soil on lake, 5 rm. house, basement, barn, some fruit, 2 mi. Indian Lake resort. Owner F. Voorhees, Berrien Center, Mich. R. 1.

FOR SALE—160 ACRES, 80 CLEARED; house, barn, granary, poultry house; level, black soil; $20 a.; $200 cash, $25 month. EVANS & SON, FREMONT, MICH.

FOR SALE—CHOICE STOCK, GRAIN AND fruit farms. Any size you want. LOUIS S. SCHULZ, Union Bank Bldg., St. Joseph, Michigan.

FOR SALE—40 A. CLRD., LEV., FRUIT, cott. hse., barn, nr. river, town; $950, $300 dn., $20 mo. Mrs. Oatman, Holton, Mich.

FOR SALE—14 ACRES NEAR TOWN ON river, house, poultry house. Price $3,000 with $500 ca. L. R. Warner, Paw Paw, Mich.

FOR SALE — 60 ACRE FARM, STOCK, tools and feeds; good bldg. S. E. Wood, Fruitport, Mich., R. 1, Box 14.

FOR SALE—80 A., 50 CLRD.; HSE., BARN; blk. loam; ½ mi. schl.; $1,250, $150 cash, $10 mo. Evans-Tinney Co., Fremont, Mich.

FOR SALE—POULTRY FARMS: GET FREE list. De Coudres, Bloomingdale, Mich.

Minnesota.

FOR SALE—OWN A FARM IN MINNESOTA, Dakota, Montana, Idaho, Washington, or Oregon; crop payment or easy terms; free literature; mention state. H. W. Byerly, 56 Northern Pacific Railway, St. Paul, Minn.

Mississippi.

FOR SALE—40 AND UP ACRE FARM homesites, Mississippi gulf coast country, capable of development to more than $1,000 per acre value in Satsuma oranges; good poultry, dairy and truck. Only $40 per acre. R. W. Todd, Land Dept., Edward Hines Lands, Gulfport, Miss.

FOR SALE—80 A. CUTOVER, N. OF HATtiesburg; gd. soil; gen. farm, dairy, pltry.; barg., $1,200. Address G F 547, Tribune.

Missouri.

POOR MAN'S CHANCE.

$5 down, $5 monthly buys 40 a. productive land, nr. town; some timber; price $200. Other bargs. Box 425-E, Carthage, Mo.

FOR SALE—1,080 ACRES OZARK LAND, $2 per acre cash. No trades. P. O. Box 728, Central Station, St. Louis, Mo.

FOR SALE—LISTEN: 40 AC. FARM, $650. Free list. McGrath, Mountain View, Mo.

REAL ESTATE—FARM LANDS.

Missouri.

FOR SALE—LAND: $5 DOWN, $5 MONTHly, buys 40 acs. south Mo.; price $200; send for list. Box 22, Kirkwood, Mo.

New Jersey.

FOR SALE—POULTRY, ROADSIDE MARket, gas depot; farms and country property; Vineland the eastern California. Send for illustrated catalogue, also details, 6 acres high elevation, paved state road, lots fruit, poultry bldgs. for $1,000, 5 room bungalow, city conveniences, garage, brooder houses. Price only $5,500. Reasonable terms. BRAY & MAC GEORGE, estab. 1901, Vineland, N. J.

Ohio.

FOR SALE—OHIO FARM BARGAINS: NR. pikes, markets; 51 acres, tillable, good 8 rm. house, barn, orchard; $2,500; get list. Rockwell Land Co., Mount Vernon, O.

Oregon.

FOR SALE—3 CHOICE, EXTRA WELL IMproved farms in Willamette Valley, Oregon. Close to Corvallis and university. E. P. Truesdell, Canyon City, Ore.

Texas.

"BIG BOOM"

IN THE RIO GRANDE VALLEY OF TEXAS
For Sale—Very cheap, 1,000 acres all level, all cleared under canal and subdivided into 20 acre tracts. Situated near paved roads in the Point Isabel and Brownsville District. Land all in cultivation on the North and West of it. On good highway and close to Los Fresnos. For information about this and smaller tracts, write COOPER & ALLEN, Box 1065, San Benito, Texas.

FOR SALE—RIO GRANDE VALLEY CITRUS GROVE. Forty acre grove, nearly maximum production. Show place of the Valley. Fruit from grove awarded second prize at Valley Fair. Absolutely no finer grove in the Valley. Buy from owner and save big profits land companies add. No trades. Price and terms right. Full information. F. B. McNEAR, care St. Anthony Hotel, San Antonio, Texas.

FOR SALE—SUBDIVIDERS, SPECULATORS, LOOK! Have over 2,000 acres of good citrus land in the Rio Grande valley, on both sides of the main highway, and over 400 acres of rich vegetable soil with high lie. Bus line and railroad through the land. Your chance is right now, take it for $65 an acre. Address E N 101, Tribune.

270 ACRE

irrigated farm; all under cultivation; 30 miles from San Antonio, Tex.; on hard road; will be sold at a sacrifice to close estate; easy terms. Address G C 191, Tribune.

FOR SALE—40 ACRES BEST CITRUS land in Rio Grande Valley, in cultivation and irrigation, with 4 room house and barn; 2 miles from Rio Hondo and ¾ of a mile from Brown-blvd. Price $275 per acre. Best barg. in valley. Address Box 1108, San Benito, Texas.

Magic Rio Grande Valley.

Don't fail to see this bargain. Complete 5 rm. house and out buildings; 20 acres with 7 year old grove, near fine town. $850 an acre. Address Y K 489, Tribune.

FOR SALE—RIO GRANDE VALLEY, TEX., colonization tracts, 4,500 a. for $50 per acre; 1,100 at $185, irrigated. Write Box 1352, Harlingen, Tex.

Wisconsin.

FOR SALE—SACRIFICE IMPROVED FARM, 200 acres in central Wisconsin; can tractor plow 120. Balance pasture, timber; good soil, roads, market town. Equipped; good buildings. Price $8,000; $5,000 down, balance easy terms; no agents. Address D J 45, Tribune.

FOR SALE—CHOICE DAIRY AND AGRICULtural lands in one of the very best sections of central Wisconsin for sale on easy terms. Best of clay loam soil. No rough or hilly land. Write for free map and literature.
JOHN S. OWEN LUMBER CO.,
Owen, Clark County, Wis.

FOR SALE — BARGAINS: HAVING SOLD our plants here, we offer all or any part of 10,000 acres hardwood wild lands and lake frontage, cheap.
HACKLEY-PHELPS-BONNELL CO.,
Phelps, Wis.

GREAT BARGAIN.

75 acres; near 2 towns, school, and church. Located along Chippewa river. Call Longbeach 6224.

FOR SALE—CENTRAL NORTHERN WISconsin, 20,000 acres in nearly solid block, level to rolling, good grade of loam soil; good roads; price $3 an acre. B. E. Steenson, 231 S. La Salle.

FOR SALE—RAILROAD LANDS IN UPPER Wisconsin, priced low; easy terms. Call or write for Booklet No. 53 and reduced fares. SOO LINE LAND DEPT., Room 815, 112 W. Adams-st.

FOR SALE—VILAS COUNTY; 600 ACRES, inclosing small lake and marsh; ideal for muskrat farm; price $1,800. B. E. Steenson, 231 S. La Salle.

FOR SALE—160 A. CENT. WIS FARM, $30 ac.; 5 rm. hse., big barn and chicken hse.; sm. down paymt.; bal. to suit; 40 a. at $15 acre. Crous, 3822 Eggleston-av.

FOR SALE—PRETTY 11½ ACRE FARM. Gd. soil, 6 rm. house, cellar, elec., tel., gd. outbldgs., fruit, 7½ ac. plow. In vill. limits. $3,200; terms. Address B 324, Tribune.

FOR SALE—MUST SELL OR LEASE MY 450 acre estate at Portage, Wis.; completely equipped; will trade for Chicago property. Address A H 130, Tribune.

FOR SALE—PRIZE FARM; TILE DRAIN'D; 200 acres; 20 acres woods; 180 acres level, black, rich plow land; best offer. Write P. O. Box 1, West Allis, Wis.

FOR SALE—5,000 ACRES GD. SOIL, IDEAL game, fish preserve; solid block; perfect title; $3 an acre; $7,500 down. Owner. Address C 306, Tribune.

FOR SALE — FORECLOSED WIS. FARMS. Low pr., tms. Box 180, Waukesha, Wis.

Miscellaneous.

STROUT BARGAINS SAVE

$ $ $ $

$2,700 STROUT FARM RETURNS $6,752. Mr. Mangin in 1922 thru Strout's paid $2,700 for 69 acres, selling his auto to buy cows and a horse. In a recent year he took in $6,752; he now owns 2 autos and a truck besides a valuable equipped farm. Read how on page 6.
PRIZE WINNING FARM AT $2,500.
50 acres; took 7 out of 10 prizes at county fair and 1st prize at state fair; 300 fruit trees, poultry houses for 200 hens, good basement barn. Horse, cow, sheep, poultry, implements, crops included; part cash. Picture attractive 7 room home, page 18. Here's a better start than Mr. Mangin had. Who gets it?
$5,100 INCOME MICH. POULTRY FARM.
40 acres, beautifully located, borders river and improved road, hour to city markets; lovely 6 room home with electricity, splendid hip-roof cemented barn, 112 ft. poultry house, brooder house, granary. Owner retiring. $6,875 takes it with 500 hens, horse, cows, implements. Part cash. Unusually attractive. See pictures, page 108.
REAL BARGAINS. DON'T WAIT.
Your free copy this catalog with 553 pictures and 1,000 bargains in country real estate already stamped and ready to mail. Write today. STROUT AGENCY, 7-C S. Dearborn-st., Chicago, Ill. State 7975.

REAL ESTATE—COUNTRY.

FOR SALE—OR TO RENT—Between Geneva and Batavia, in Fox River Valley, strictly modern house, new, five bedrooms, two bathrooms, garage, playhouse; beautiful trees. Riverbank Company, Geneva, Ill.

FOR SALE—COUNTRY HOME, MODERN, 8 rooms, 1 block C. A. & E. R. R., school. Francis Peterson, Wayne, Ill. Phone Bartlett 30-M-1.

REAL ESTATE—MISCELLANEOUS.

Real Estate—For Sale.

I have several deeds to vacant property. Also a few equities which I must sacrifice. This is an opportunity to buy the best bargain ever offered. No brokers. Address C P 385, Tribune.

FOR SALE—8 PC. INCOME PROPERTY; sell or trade; price 2-3 of value. Ph. Calumet 0690.

LAND INFORMATION.

UNPARALLELED OPPORTUNITIES OFfered, farming in the Big Springs Country of Southeastern Mo., along the Frisco railway; prosperous communities, fine climate, good schools, churches, stores and nearby large cities as markets. Deep fertile SUPER SOIL, improved and unimproved, $15 to $35 per acre, on terms. Hard surfaced roads. Write or call now. W. G. Knapp, Trustee, 55 E. Washington-st., Chicago.

LIVE GOOD WHILE MAKING A GOOD living on the Del-Mar-Va Peninsula; low priced productive land; town and water front homes; 3 to 10 hours to largest eastern markets by motor or Pennsylvania railroad; very little snow and freezing; finest concrete highways; good schools; low taxes; handsome descriptive booklet free. Address 176 Del-Mar-Va Bldg., Salisbury, Md.

REAL ESTATE WANTED.

For Cash.

WANTED—BY PRIVATE PARTY, NILES Center lot; will pay cash. R. E. people please don't ans. Address G F 57, Tribune.

WANTED—INCOME PROPERTY; MUST BE bargain; prefer N. S.; have $35,000 cash and will assume. Address D T 321, Tribune.

WANTED—VACANT LOTS, N. OR N. W. Side, ripe for bldg.; give location and price. Address G L 235, Tribune.

WANTED—BARGAINS—
WE BUY PROPERTY FOR CASH.
CARL N. WOLF, 3266 N. CLARK.

WANTED—$8,500 CASH FOR 1½ YEARS on 2nd mtge.; prepayments $150 per month. Address G E 283, Tribune.

WANTED—4 FLATS BLDGS. OR LARGER, N. W. Side; bargains only, for cash and vacant. S. Miklasz, 1754 Cortland Bru.2508.

WANTED—FOR LIGHT MANUFACTURING, 20 to 30,000 sq. ft., sprinkled; near N. S. Buy or lease. Address E J 113, Tribune.

WANTED—NILES CENTER VACANT LOTS for cash; bargains only. See Mr. Conti, 4700 Oakton-st., Niles Center 389.

WANTED — IMP. RESIDENTIAL LOT IN west suburb; give size, lowest price, exact loc. Cash. Address C 163, Tribune.

WANTED—N. OR N. W. VACANT; SPOT cash if bargain. Wendell, 127 N. Dearborn.

REAL ESTATE WANTED.

For Cash.

NILES CENTER WANTED.

Private party will buy Niles Center vacant or will trade near North Side property for Niles Center equity or clear vacant; no brokers. Address G M 478, Tribune.

WANTED—VACANT LOT.

North side, 33 to 37 ft. for 2 flat res. Must be near L and surf. lines. State location and most reas. price. All cash. Private. Address Y T 288, Tribune.

WANTED—8 OR 9 ROOM BRICK HOUSE [5 bedrooms]; north or west; must be good neighborhood with good transportation and close to Catholic school. Address C 264, Tribune.

WANTED—GOOD VACANT, ANY SIZE, OR old improved, suitable for building, in Chicago or vicinity, for 1st mtge. bonds bearing 6½ per cent interest; give exact location. Address H A 232, Tribune.

WANTED—AT ONCE, 2 OR 3 APT. OR small business improvd. Can also use few lots or acres anywhere. Cash for real bargains or will trade. Mr. Manus, Rm. 1548, 310 S. Michigan-av. Wabash 9180.

WANTED—ABOUT 100 ACRES OF PARTLY wooded land on some lake in Wisconsin or Michigan; must be responsible; give full description, transportation, distance and lowest price. Address C P 379, Tribune.

WANTED—WILL PAY CASH FOR AN ACRE bargain, 100 to 500 acres, in Cook, Lake, or Du Page county. Give general location and price. Only decided bargains considered. Address T P 482, Tribune.

WANT GOING ROOMING HOUSE AND property; 15 to 20 rms.; have $5,000 eq. in brk. bungalow and $7,000 cash. State price and mtg.; no brokers. Address K M 35, Tribune.

BUILDER WANTS VACANT.

Will pay cash; must be priced right. Business or apt. site. Address G C 196, Tribune.

WANTED—HOTEL AND BUILDING, SUBject to 1 mortgage. Owner must take back 2d mortgage as down payment subject to monthly payments. Call Monroe 1834.

WE HAVE A BUYER WHO WANTS A 12 to 24 flat bldg. for cash at once.
WALTER T. LARSON,
5922 N. Clark-st. Longbeach 7150.

WILL PAY CASH FOR EQUITY OF APT. bldg. [not over 18 apts.]; price not to exceed 5½ times yearly rental; prefer Howard-st. district. Address C G 495, Tribune.

WANTED—HIGH CLASS WATER FRT. SUMmer home, No. Wis. Full descr. and price; send pictures; retd. on request. Chester Bruns, 127 N. Dearborn, Dear. 3230.

WANTED—PAY CASH FOR OLD IMPROVED property on South Side, wherever located, that will be sold at a reasonable price. Address C 164, Tribune.

WANTED—5 OR 6 RM. BRICK BUNGALOW; N. or N. W. side; will pay part cash and give equity in good lot in paymt. Address E E 114, Tribune.

WANTED — APPROX. 15,000 SQ. FT. ground or 1 story truss roof bldg.; northwest side; reasonable cash payment. Address C G 503, Tribune.

IF YOU WILL DISCOUNT YOUR VACANT LOT EQUITY FOR CASH SEND FULL DETAILS AT ONCE. ADDRESS G E 278, TRIBUNE.

WANT FACTORY SITE OF ABOUT 15,000 sq. ft.; west or northwest. Give details and lowest cash price. Address B N 155, Tribune.

WTD.—6 RM. BRK. BUNG. OR VAC. MAYwood or Riverside. Address G M 476, Tribune.

I WILL BUY A BRICK 6 FLAT, IF MODern and reasonably priced, in Austin, near Madison-st. Address A H 127, Tribune.

WANTED—SUBURBAN LOTS, CLEAR, OR equities; send details and price; act now. Address H A 112, Tribune.

WANT ONE STORY FACTORY BLDG. FOR my near by farm. Address G E 369, Tribune.

To Improve.

BUILD NOW—NO CASH.

Will build bungalow or flat on your lot without a down payment.
PAY LIKE RENT.
Let me show you plans and complete houses I have built for others. No extras. No commissions. A square deal to all.
H. FINEGOLD,
4704 N. Sawyer. Keystone 2487-8860.

WILL BUILD AND FINANCE FOR OWNERS of clear lots, apt. or business bldg.; no cash necessary. Address G M 472, Tribune.

WANTED—A $10,000,000 ESTATE WILL build at cost on your vacant at 6% int. Address C G 488, Tribune.

By Brokers.

WANTED—LOT EQUITIES OR CLEAR VAcant Chicago or suburbs in trade new mod. 2 apt., 5-5 rms., stm. ht., in Beverly Gardens, bargain; no brokers. Address G E 275, Tribune.

IF YOU ARE UNABLE TO SELL YOUR property at a fair price, write me. Have unusual proposition. Address Y D 476, Tribune.

SWAMP LANDS WANTED

near the Illinois river for duck club. Address F D 382, Tribune.

WANTED—EDGEWATER OR ROGERS PK. 18 flat for equity business property. 5039-45 N. Clark-st. Torpe, 2358 Lincoln-av.

WANTED—HAVE BUYERS FOR INCOME property if priced right; state particulars. MONROE KOHN, 330 S. Wells. Wabash 8358.

REAL ESTATE FOR EXCHANGE.

Apartments.

WANT RESIDENCE AND CASH FOR MY $18,000 EQUITY IN AUSTIN 6 FLAT, ALL 5 rooms. Rent $5,000 yr. Address C G 493, Tribune.

FOR EXCHANGE—NR. HOWARD, 3 FLAT, 6 rms., 3 gar., rents $4,350; price $33,000. Mtge. $20,000. Want 2 flat, Devon-Western district. Will assume. Address E O 477, Tribune.

HAVE SOUTH SHORE 13 APT. ENGLISH basement; well financed; to exchange for larger up to 30 apt. Address D A 87, Tribune.

WANTED—FROM OWNER, HSE., BUNG. OR vacant, I. C. or R. I. trans.; for $8,500 eqty. So. Shore 2 apt., 5-5; pr. $20,500; will assm. Give par. Address C 282, Tribune.

TO EXCH.—NEW ULTRA MOD. 12 APT., 9 4s, 3 5s. Tile bath, kit., el. refr., all rtd. 2 yr. leases. In Devon-Western section. Consider smaller. Address D A 86, Tribune.

HAVE SEVERAL PIECES OF IMPROVED property to exchange for clear vacant. No cash required. Mr. Pitzele, 176 W. Adams-st., Franklin 3950.

BRAND NEW 6 FLAT, AVALON HIGHlands, 5 rooms; tile baths, mech. refrig., fully rtd., 2 yr. lease; trade for 2 flat or bung. No bkrs. Address B 478, Tribune.

SUN PARLOR 9 APT. COMPLETELY DEC. and repaired. 100% rented to colored tenants. Consider 2 or 3 apt., clear vac. or farm or mtgs. Some cash. Address C F 56, Tribune.

9 APT. CORNER, 2 AND 3 RMS. BET. Met. and Roos.-rd., Austin, 1st mtg. only. Want bung. or 2 flat, cash. Address C 311, Tribune.

EXCHANGE MY $9,000 EQUITY IN A COR. bldg.; 5 flats and store; 1st mtg.; $10,000. Income yr., $2,280; for what have you? Irving 8393.

HAVE 1 YR. OLD 7 FLAT, 1 MTGE., FINE blvd. location, will trade for 25 to 30 flat. Will assume 2d mtge. if bldg. carries. Address F K 393, Tribune.

EXCH.—36 APTS., N. SHORE, RENTS $36,000, mtge. $175,000; for N. S. garage.
GEO. W. STEWART & CO.,
R. 1010, 100 N. La Salle-st. Central 3842.

EXCH.—12, 18, 24, 36 APTS., N. SIDE, sub. 1st mtg. only, FOR good impr. farms.
GEO. W. STEWART & CO.,
R. 1010, 100 N. La Salle. Central 3842.

NORTH SIDE HIGH GRADE APT. BLDG., price $1,800,000. Will consider smaller, clear properties or good Illinois farms for $750,000 equity. Address H A 238, Tribune.

FOR SALE—OR TRADE—MY WELL LOcated 8 apt. at 6½ times low rental; small cash and mtg. pa., or trade for smaller and cash. Owner. Stewart 1185.

EXCH. 13 APT., LESS THAN YR. OLD, elec. refriz., 4 and 5 rms.; trade for 2 flat or home. West Side or Oak Park, or mtg. paper. Call Kedzie 0486 or Canal 5280.

3 APT. BLDG., 5 RMS., MODERN, 3 CAR gar.; only $11,000 first mtg., str., 5 yrs.; nr. Irving Pk. and Milwaukee, for high grade bung. Address S A 63, Tribune.

FOR EXCH.—BEAUT. 4 APT. BLDG., NEAR L. I. C. lake; 31 rms., all furn. Subj only $9,000 1st mtg. Want house or bung., So. Shore dist. Address H N 587, Tribune.

S. E. COR. 78TH SANGAMON, 6 FLAT, mod., mtg. $22,000; 2d., $5,000 straight; will trade. Sag. 3988 or Vincennes 1581.

EXCH.—$20,000 EQUITY IN 15 APT. bldg., 2 years old. So. side, for clear farm. Address C 144, Tribune.

HYDE PARK 6 APT. BLDG., CLEAR, FOR 12-18 apt., North Side. Address B T 419, Tribune.

EXCHANGE AUSTIN 2 FLAT AND VAC.; want clear farm or hotel; no brokers. Sunny. 6874. Address E O 481, Tribune.

EXCH. MOD. 7 APT. N. W. FOR SMALLER improved vac. mtg. paper and cash. Address C 348, Tribune.

WILL TRADE NEW 5 RM. CO-OPERATIVE apt. in South Shore for good vacant. Ph. Beverly 1747 for information.

LOOK AT 2327 N. ALBANY-AV., BRICK 2 flat; brick house in rear. What have you to offer? Louis J. Krejci, 30 N. LaSalle.

BUILDER WILL EXCH. NEW 19 APT., N. West, all rented, for ripe vacant and sm. cash. Address B 227, Tribune.

EXCG. MY EQUITY IN SMALL APT. BLDG. and cash, for larger improved, subj. 1st mtge. only. Address G C 194, Tribune.

MOD. 16 APT., $68,000; 2 YRS. OLD, INcome $10,500; all rented; take smaller in trade. Manon, 4915 Irving Pk.-blvd.

EXCHANGE WOODLAWN 3 APT., 7-8 RMS. Nr. Jackson pk., all trans.; for smaller 2 flat, nr. trans. Address F S 335, Tribune.

3 FLAT, 6 ROOMS EACH, N. W. SIDE; very modern; to exchange for 5, 6 room bungalow. Address B 474, Tribune.

NEW 13 FLAT, LOGAN SQ.; INCOME $9,300; 1st mortgage, $40,000; will take smaller or vacant and cash; N. W. Pen.7193.

WILL EXCHANGE MY 4 FLAT BLDG., excell. loc. N. W. Side, for vac. and cash. Exclusive Agt., 4821 Belmont, Pens. 5684.

EXC. MOD. 13 APT., ALB.PK., FINE BLDG. Take smaller. Address C 561, Tribune.

6 FLAT, 40 2 RM. KIT. APTS. SALE OR trade for resort or what? Buck. 2790.

3 FLAT; DEVON-WESTERN; FOR BUNGAlow or vacant. 2426 Devon. Shel. 6600.

WHAT HAVE YOU TO TRADE FOR AN 18 apt. bldg. in Albany Pk. Calumet 1481.

SIX 5 ROOM APTS. IN HYDE PARK; WILL trade for mtg. paper or vac. Cal. 1481.

IMPROVED EQUIP. FARM FOR CHICAGO property. Address C 391, Tribune.

EXCH. CLEAR 2 FLAT FOR A FARM ON state highway. Address C 392, Tribune.

EXCHANGE OR FOR SALE—2 STORY BR. 5-6 rms., for five room bung. Pen. 7797.

REAL ESTATE FOR EXCHANGE.

Apartments.

$150,000 WORTH

OF REAL SOUND EQUITIES
in 3 well located HYDE PARK apt. properties due for enhancement in value because of WORLD'S FAIR, NEW OUTER DRIVE, etc.; nicely financed, insurance and bank mtges.; splendid renters; yearly income $135,000; bldgs. A1 physical condition. Will trade for choice clear close-in farms or ripe vacant south of 47th and east of Cottage Grove. [No subdivision property.] Address A D 561, Tribune.

836 S. Austin-blvd., Corner.

62 apt. building.
20 4-rooms.
3 5-rooms.
27 3-rms., 12 2-rms.; lot 167x126; nr. Columbus park; bus, L, surface trans.; will take vacant, old improved or mtge. papers, or sell at sacrifice.
N. FORTE, OWNER,
2068 OGDEN-AV.

TRADE YOUR VACANT

for income property, on this beaut. 9 or 18 new apt. bldg.; 100% rented. Reliable tenants; elec. refrig., gd. location; mtge.; also have beaut. bungalow, 1 mtge. in Oak Park, nr. North-av., tile walls, shower, extra lavatory, tile roof, 2 car gar.; $21,000; take gd. vac. or 2 flat. Merrimac 7781.

NEAR LINCOLN PARK.

Modern 3 apt., 10 rooms each; rent $11,280; lot 55x110, alley cor., with 10 ft. easement on other side; mortgage $35,000, 5½%, 1934. Will consider smaller improved or residence north and balance in cash for $75,000 equity. Address D E 386, Tribune.

NEW 3 APT. BUILDING.

West Rogers Park, near transp.; strictly modern; elec. refrig., art walls, 5 rms. and sleeping porch; really 6 room efficiency; 3 car brick garage; 2 flats rented; all impr. street paving in and paid for; will take vacant lot. Address E P 201, Tribune.

EXCELLENT NEW 3 FLAT.

8225 PRAIRIE-AV.
6 large light rms., fireplaces, tile baths, showers, mechanical refrigeration; 2 car heated garage; near Mercy High. surface and bus; 1st $17,000, 6%; will take $3,500 cash and trade for equity. Randolph 7830.

OWNER WILL SACRIFICE

for immediate cash, his $75,000 equity in hi-grade 48 apt. bldg., located on Chicago's finest blvd.; 2 yrs. old; 100% rented; everything modern; for any equity upon which $25,000 can be raised. Address E N 231, Tribune.

CASH AND 3 FLAT.

Woodlawn 3 apt., 2 br. garages, fully rented. Subj. to 1 mtg. Exchange for larger bldg. in good location on S. Side. Will add $5,000 cash.
FRANK J. HINKAMP & SON, INC
1300 E. 63d-st. [Mr. Bell.] Fairfax 9500.

BUILDER

will trade his $250,000 equity in new 2 hi-class 57 apt. bldgs., located on Chicago's finest blvd., strictly modern, 100% rented, for property upon which he can borrow $150,000. Address M F 143, Tribune.

EXCHANGE—LARGE LIST OF APARTments, business and apt. hotel properties; owners will consider good vacant, mortgage paper, old imp. or 1st class farms.
Stanley Wolbach & Co., Inc.,
807 E. 47th-st. Atlantic 5400.

NETS 15%.

Closing estate. Very choice W. S. apts. Rents $40,000; mtge. $125,000. Consider vacant, high class residence, and 2d mtge. part payment. No agents. Address A 57, Tribune.

TO EXCHANGE—2 YR. OLD BLDG.; CONtaining 7 apts., six 5 rms. and one 3-rm. Very modern; well financed; will trade $12,000 equity for vacant or mortgage paper. See Herman Hintz, owner of bldg., 1030 N. Hamlin-av.

TO EXCHANGE—MY HIGH GRADE MODern 44 apartment building in Logan Square; 100% rented, 1 mortgage only; want mortgage paper or smaller improved for $85,000 equity. Address A H 125, Tribune.

FOR EXCHANGE.

2 flat bldg., near Western and Pratt; hot water heat; 2 car garage; 6 rm. flats; price $18,000. Will take vacant or cottage part payment. Address H A 241, Tribune.

WANTED—CLEAR FARM MORTGAGE PAper or other improved for $300,000 equity in 10 story fireproof apt. bldg., nr. Drake Hotel, overlooking lake, walking dist. to Loop. Balch & Balch, 220 E. 55th-st. Drexel 7100. [Halaby.]

EXCH. 28 APTS., 4 RMS., 10 CAR GAR., st. ht.; ref.; n. e. cor. 19th and Euclid, Berwyn for equip. farm, vac., old improv., $30,000 or what have you. George W. Stewart & Co., Suite 1010, 100 N. La Salle-st. Central 3842.

NICE 5 APT. BLDG., KENWOOD; RENTAL $3,200; no vacancy; price $22,500; easy terms; or will exchange $10,500 equity; prefer vacant or mortgage paper. Have many other exchanges. Mr. Nichols, Room 612, 32 W. Randolph-st., Phone State 3820.

FOR EXCHANGE—SOUTH SIDE 6 APT., 8 rms., 2 baths, 5 car gar.; income $8,000; mortgage $26,500; wonderful location; price $48,000. Apply letter only. O'Connor, 4941 Lake Park-av.

EXCHANGE—19 APTS., COR. BLDG.; NEW and mod.; sun par.; L, surf., steam and bus transp.; mtge. $95,000; price $130,000; want clear vacant or clear farm for equity. Address C H 84, Tribune.

10 APT. BARGAIN.

65th and Racine; stove heat; income around $5,000. A nice safe investment. Will consider 2 flat and cash. Pr. $42,500.

Want Larger Investment.

Wish to lump my holdings, have equities in two apt. bldgs., clear vacant and mtge. paper. Address G C 197, Tribune.

WILL TRADE 20 APT. BLDG., SOUTHwest, two years old, near L and park; well rented section. Want 2 flat, bungalow or vacant. No brokers. Address D N 183, Tribune.

TO EXCHANGE—MY $40,000 EQUITY IN 100% rented kitchenette apartment hotel, north; clearing $800 a month; for smaller improved, mortgage paper or vacant. Address A H 126, Tribune.

4911 S. KARLOV-AV., JUST NORTH of Archer-av.; brick 2 flat; will consider trade. Terms to suit. No reasonable offer refused. LOUIS J. KREJCI, 30 N. La Salle-st.

EXCH. 2 APT., BRK., 6-7 RMS., UPTOWN, for small 2 flat or cottage. Edge. 1499.

Business Property.

1 STORY STORE.

$30,000; WILL EXCHANGE FOR VACANT AND CASH.
ADDRESS A L 106, TRIBUNE.

EXCH. 6 STORES AND 74 APTS. PROM. bus. loc.; rents $73,000; 1st mtg. $295,000; 8 yr. 5½%; con. any prop. having loan val. $30,000. George W. Stewart & Co., R. 1010, 100 N. La Salle-st. Cent. 3842.

BUS. BLK. AND HOTEL BUSINESS—10 stores, 161 room hotel; gross income $82,000; 1 mtg. only; want $50,000 cash and smaller imp. for $200,000 eq.; write fully what you have. Address C A 98, Tribune.

HAVE SEVERAL DESIRABLE BUSINESS and apartment buildings to trade for smaller; no cash required. I will give you a good deal. Brokers co-operate. Mr. Pitzele, 176 W. Adams-st. Franklin 3950.

TO EXCHANGE—BLOCK OF GOOD 1 STY. unheated stores; will take 2d mtge. papers on building in any location.
HOFFMAN & BECKER,
TEL. ATLANTIC 0700. 356 E. 51ST.

I OWN 6 GRAIN ELEVATORS IN IOWA, producing good income; would consider exchanging same for good apt. bldgs. in Chicago. Address A F 488, Tribune.

6 APTS. AND 2 STORES, NEW BLDG., NR. Columbus Park; mech. refrig.; will take house or vac. as part payment. Austin 1402. Euclid 1409. Kimball.

JEFFERY-AV., 60X122; WILL TRADE FOR desirable 2 or 3 flat. Address E P 411, Tribune.

TO EXCHANGE—$150,000 EQUITY IN 225 stall garage. Will exchange for apt. bldg. Address E O 415, Tribune.

FOR EXCHANGE—50X36 FT. BRICK VEneer store bldg.; nr. 2 summer resorts; clear. A. G. Taylor, Crown Point, Ind.

EXCHANGE—2 FT. BRK. STO. AND 6 rms.; 1st mtg. $7,500 and cash for 3 or 4 flat. Address D 386, Tribune.

IMPROVED BUS. PROP., COR. LOT 50X168. Price $12,500. Want equip. farm Ind., Mich. or Wis. Address C 362, Tribune.

EXCH. BLD. MOD. FACTY., ON SWITCH, or e. z. terms. Address C 215, Tribune.

GARAGE, 100 CAR, EQ. $25,000, FOR 12 flat. Give details. Address D 52, Tribune.

GARAGE—NEW BLDG. 100X161 FT. EST. bus. What have you? Plaza 6649.

Farms and Acres.

Good Income Proposition.

Good Illinois 60 acre farm with large 4 pump filling station. Lunch room, tourist camp and modern tenant residence in connection. Also a beautiful 10 room, fully modern brick bungalow with beautiful shaded lawn. This is a wonderful home or could be used as tourist hotel. On this farm there is also 2 large barns, concrete silo, 15 acres of orchard, 40 acres fine farm land, all fenced, hog tight. Located on state federal concrete highway. Direct route from Chicago to St. Louis, adjoining a good live town with good schools and churches. Will consider good income Chicago property with only first mortgage. Phone Mr. C. A. Swengel, Triangle 6199. 7838 Drexel-av. Chicago.

EXCH. — WE SPECIALIZE IN FARMS, ranches to exchange for Chicago income property. See us for quick action.
GEO. W. STEWART & CO.,
100 N. La Salle-st., Suite 1010. Central 3842.

EXCHANGE MY 80 ACRES CLARK CO. Wis.; value 3,200, clear and cash; want N. S. house or vacant. Address B 433, Tribune.

250 A. DEEP, RICH, LEVEL BLACK PRAIrie land in Bates Co., Mo.; will exchange clear for well located Chicago income; price $65. Thos. F. Payne, Bloomington, Ill.

WANT LOS ANGELES, CAL., IN EXCH. for 120 a. Wayne county, Ill., farm; price $6,000; mortgage $1,600. Write W. P. Doheney, 139 N. Broadway, Los Angeles, Cal.

IMPRVD. 77 ACRE FARM, GD. BLDGS. 69 mi. from Chgo.; $7,000 equity; trade for vac. or house. Address C 225, Tribune.

WANTED—GROC. FOR 80 A. INDIANA fruit and truck farm, r. imp., all kinds of fruit. T. W. O., 6452 Wayne-av. Shel.8187.

EXCHANGE—320 A. CENT. ILL. IMP. farm, $9,800, clear for equity. Address K M 31, Tribune.

120 ACRES NEAR ORA, IND., GOOD SOIL, fair bldgs., 70 mi. to Chgo. Want vacant or bung. Pr. $7,500. Address C 361, Tribune.

WILL EXCHANGE FARM 100 ACRES, 45 miles from Chicago, for 2, 3, or 4 flat bldg. Triangle 7200. Call Lynch.

ILL., MICH., IND., OTHER STATES: farms, for inc. prop. J.L.Wells, 22W.Mon.

REAL ESTATE FOR EXCHANGE.

Farms and Acres.

EQUITIES IN CHICAGO INCOME PROPERties will be accepted by us in exchange for choice clear farms and large acre tracts adjacent to prosperous southern communities. Give full details for attention. Acreage Clearing Bureau, 1008, 180 N. Michigan-av.

HAVE 40 ACRES ARIZONA GRAPEFRUIT clear that is leased on crop sharing basis by large corp. making income property. Want apartment house equity or clear lots for all or any part. Address D 94, Tribune.

Houses.

EXCHANGE—7 RM. MODERN HOME WITH 2 large lots, 2 car garage, and large concrete chicken house; shrubbery and landscaping; for home in suburbs of Chicago, preferably Wheaton or Downers Grove; will consider other location; price $7,500. Address G M 471, Tribune.

ST. PETERSBURG, FLA.

2 story house, beautiful lot, occupied by tea room, hotel district, 4 blocks from post-office. Trade equity for outlying property. Phone Hyde Park 3196.

TO EXCHANGE—WE HAVE TWO FINE residences on the North Shore where owners wish to exchange for California property; one at $65,000 and the other at $125,000.
McGUIRE & ORR, 69 W. Washington-st.

DENVER, COL., FOR CHGO.

Will trade or sell my beau. 2 story home, comp. furn., for Chicago income property. Sunnyside 7023.

WILL TAKE OLD 2 FLAT, SUMMER COTtage, or mtg. papers, in trade on my large brick bungalow; h. w. heat; north Austin. Write owner, address C 242, Tribune.

TO EXCHANGE—CLEAR BRICK HOUSE E of Sheridan-rd.; nr. Wilson; $20,000 and cash for imp. bus. property up to $50,000. Owner. Address C 162, Tribune.

HAVE 120 FT. FRONT, NOR. SHRE. VAC. res. prop.; will make trade; would like resort lot. What have you? No agents. Address T C 194, Tribune.

TO EXCHNGE—CORNER, BEST LOCATION in Oak Park, 6 room house and 4 flat building for small home on West Side or suburb. Good income. Euclid 6544.

WANTED—EVANSTON OR NORTH SHORE home or vacant in exchange for my $100,000 home in Beverly Hills, Cal. Address H A 240, Tribune.

WANTED—APTS., UP TO 8 FLAT; TRADE for 5 modern bungs.; rented; subj. 1 mtg. only; equity $20,000. Address E M 98, Tribune.

WANTED—2 OR 3 FLAT, N. OR N. W., for my equity as down payment; have 6 r. res. in Lombard, 1 acre ground, heavily wooded. Address C 419, Tribune.

HIGH GRADE COUNTRY HOME, 90 MILES from loop; one acre; chicken yard, barn, etc.; all city conveniences; want good $25,000 Chicago equity. Address S A 65, Tribune.

COTTAGE AND TEN 50 FT. LOTS NR. elec. sta. 25 miles loop; all clear; want farm. Address C 309, Tribune.

WILL TRADE $9,000 TO $20,000 EQUITY in bungalows in Brookfield for vacant or improved. Address B A 573, Tribune.

BEAU. MODERN BUNGALOW, LARGE LOT, Sayre and Diversey. For suburban home. Give details. Address B 532, Tribune.

BRICK BUNGALOWS, 5046-48 S. KOSTner-av., at Archer-av. What have you to offer? LOUIS J. KREJCI, 30 N. La Salle.

HAVE $3,200 EQUITY IN OAK PK. BUNG. to exch. for well loc. city vacant, ripe for bldg. Address C G 453, Tribune.

EXCHANGE—RAVENSWOOD 7 RM. HSE.; garage; $16,500 clear; want 3 or 4 flat. Address C 540, Tribune.

5 RM. BRK. BUNGALOW; 2 CAR BRK. gar.; hot water heat; for 60 or 80 acre farm in Illinois. Address F D 383, Tribune.

WILL TRADE S. SIDE 6 RM. COR. FRAME bung., 2 car brk. gar., for bung. or 2 flat North. Address B 520, Tribune.

EXCH.—LSEHLD. LARGE FURN. RMG. HS. North. Rent $275; inc. $2,200. What have you? Address C 298, Tribune.

WILL TRADE MY COTTAGE, BUNG., BUS., 2 or 3 flat, for farm, vac., bus., or other real estate. 2031 W. 35th-st. Lafay. 0909.

WILL EXCH. TWO 2 FLAT FRMS., 2076-78 Cowell, 5-6 rms., lot 48 ft., for 6 rm. bung. Jacobsen, 1628 N. Halsted. Lin. 0708.

EXCHANGE $2,000 EQUITY IN 6 ROOM frame house on South Side for clear vacant. Stewart 2953.

EXCH.—BRK. BUNG., 5 RM., H. W. HT., gar., nr. L, $11,000. Briargate 0125.

EXCH. FOR VAC. 5 RM. BUNG., 2816 N. 73d-av. Address G H 521, Tribune.

Vacant.

SEVERAL SMALL PIECES OF VACANT in Chicago district; sizes range from 120 foot lots up to 5 acre tracts; will accept in payment a tract of land anywhere in United States, or a good summer resort location; can furnish best references and guarantee title by Chicago Title and Trust company. Address M S 89, Tribune.

TO EXCHANGE—ELMHURST VACANT FOR an apartment building with 1 mortgage only. This property is part of an old wooded section. The location and beautiful hardwood trees hard to duplicate. About 240x400. Price $35,000. No agents. George W. Burn, 6 W. Central-blvd., Villa Park.

FOR EXCHANGE — WANT STORE AND flat for $9,200 equity in $12,000 Addison-av. business vacant and $2,000 cash. Also trade $7,000 equity in $21,000 2 flat, N. Artesian-av., for bungalow. Also 30 ft. Devon-Rockwell business vacant for sale, cheap. BARBEE & CO., Devon and Western.

APT. LOT BARGAIN.

Near Howard L sta., Sheridan-rd. and lake. Will trade for improved bus. or apt. property. Address D E 92, Tribune.

HAVE SEVERAL LOTS IN WHEATON, IN highly restricted neighborhood; will trade all or part for 6 rm. house; prefer north or northwest; city or suburb.
H. J. KRAMER, 2720 GREENLEAF-AV.

I HAVE LOW PRICED VACANT NR. Lake Forest and the lake; to exchange for impvd. propr. or may accept good acres anywhere for my lots. Mr. Manus, Rm. 1548, 310 S. Michigan-av.

2 BEAUTIFUL CLEAR LOTS, SUITABLE winter home in Sarasota, Fla.; sidewalks, water, electric, streets paved and paid. What have you? Phone State 0154.

$50,000 EQUITY IN UPTOWN SHERIDAN-rd. business vacant, ripe for improvement. Want cash and good mortgage paper. Address C 151, Tribune.

INDIANA-AV., NR. 18TH—35X143 VAC.; and ripe for coml. bldg.; no mortg. Want N. S. bus. or apt. eq. Might build to suit. Address T K 337, Tribune.

TO EXCHANGE FOR CHICAGO INCOME ppty. 100 ft. clear business vacant, Coral Gable, Florida, across from city hall. Good future. Schmit & Watt, 40 N. Dearborn-st.

NORTHERN WISCONSIN RESORT LOCAtion or site for summer home. Beautiful timber; good beach. Unincumbered improved only. ARTHUR OELHAFEN, Tomahawk, Wis.

HAVE CLEAR LOT NEXT TO GASOLINE station on Armitage-av.; business section; 10 minutes to loop; will trade. What have you? Address E P 422, Tribune.

EQUITY OF $3,850; LOT 90X117 ON Yates-av.; zoned for 3 flats; will trade for equity in house or 2 flat on South Side. Address E P 420, Tribune.

OWNER WILL ACCEPT AS PART PAYment on close in vacant a good used car, summer resort loc., radio or what have you? Address D J 46, Tribune.

WANTED—A NORTH SHORE HOME ABOUT $30,000; will give 16 c year suburban lots, value $16,400, will add cash or assume first mortgage. Address H A 239, Tribune.

WILL TRADE VACANT PROPERTY CLOSE to one of the choicest intersection corners; consider 2 or 3 flat or modern bungalow; no brokers. Address F A 454, Tribune.

WILL TRADE MY 4 LOTS IN NILES CENter for bungalow with 1st mtg. on N. S. or Niles Center mtg. Address B 58, Tribune.

TRADE MY 2 RES. LOTS NORTH SIDE close L sta. for 3 or 5 rooms furn.; piano, radio inc. Address C 515, Tribune.

WILL GIVE PART CASH AND EQUITY IN well located vacant for desirable 3 or 4 flat. Address E P 418, Tribune.

WILL EXCHANGE FOR WHAT HAVE you my business lot in a good neighborhood; no brokers. Address F E 317, Tribune.

WILL ACCEPT GRAND PIANO AS PART paymt. on my close in N. Shore lot; at elec. sta. Address H N 508, Tribune.

CAN USE EQUITY OR DEED TO PROP. nr. Chgo. as part pay on N. Shore lots, nr. elec. sta. Address G H 420, Tribune.

FOR EXCH. OR SALE—500 FT. FRONT, ON Cicero-136th-st.; 10 ac. clear; $25,000; no broker. Address C 263, Tribune.

EXCHANGE—60 FEET CLEAR VACANT; all imp. in and paid; want 3 or 4 flat from owners. Address D 149, Tribune.

WILL TRADE TWO LOTS ON BEAUTIFUL Lake Petite for bung. on northwest side; bal. cash. Address C 519, Tribune.

WILL EXCH. MY 1ST MTGE. PAPER FOR clear city vac. Address E P 421, Tribune.

Miscellaneous.

EXCHANGE FOR CHICAGO DISTRICT property, $7,000 equity in 2 brick houses in Colorado Springs, Colo.; 7 rooms each; steam heated; near main business section; rents $90 month; cost me $12,000, subject to $5,000 mtge. Mr. Prescott, Franklin 3302.

HAVE SEVERAL NEW BUNGALOWS, RESidences, 2 flats, and 3 flat bldgs. in good locations in Chicago and suburbs. Will trade my equities for clear vacant in subdivision. In reply please state location and price. Address G Y 300, Tribune.

WILL TRADE GOOD INCOME PROPERTY I own in Peoria, Illinois, for a General Store, Dry Goods, Shoe, Grocery, Hotel, or Chicago property. Write giving all particulars in letter. A. H. SILBERSTEIN, 225 7th-st., Peoria, Ill.

WANT SEPARATE BLDGS., SUBJ. TO 1 mtg. only; have good 2nd. mtg., $105,000; also 1 of $85,000; also 1 of $10,000; also one of $50,000. Write fully what you have. Address C A 97, Tribune.

MY $65,000 EQUITY IN MICHIGAN LAKE sub. for Chicago apartment or business building; with one mortgage only. Address C 81, Tribune.

BEAUTIFUL SUBURBAN HOME, $9,500, good secured paper and 3,500 acs. clear land, all for 1st class equipped stock farm, clear. P. O. Box 587, Libertyville, Ill.

WANTED — SUMMER RESORT LOT OR summer home in exchange for a small piece of city property. Address E P 417, Tribune.

WANT SMALL SOUTHWEST MICHIGAN farm or resort property for my Chicago property; no agents. Address G H 334, Tribune.

I WOULD LIKE TO TRADE MY 1ST mtge. for improved property with good income, subject only to one mtge.; give full particulars. Address E P 416, Tribune.

WANTED—FARM OR ACREAGE CONVENient to Chicago; give full particulars; cash or exch. Address E P 490, Tribune.

WE SPECIALIZE IN REAL ESTATE EXchanges of all kinds. CHARLES T. HOUHA, 816 Harrison-st., Oak Park.

REAL ESTATE FOR EXCHANGE.

Miscellaneous.

WANTED — ANY NEGOTIABLE SHARES stock, bonds, mortgages [1st, 2d, 3d], or contract paper, for which we will allow 100 cents on the dollar in trade for Chicago or suburban vacant or equities in buildings. Come in and submit your holdings. Room 505, 77 W. Washington-st. Open evenings until 9:00 p. m.

HOTEL, 17 RMS. AND 24 CAR GARAGE; 30 mi. n. w. on main street; 2 blks. from lake, near 2 R. R. stations; only hotel in town; doing a very good year around business; mtge. $7,000. For cash, or what have you? Write W. GERNHOFER, Grays Lake Hotel, Grays Lake, Ill.

CAN MOVE NON-INCOME PROPERTY—will trade clear Chicago vacant or I can build 2 or 3 flat for you in exchange for your property. Give full particulars. Address E P 414, Tribune.

TO LEASE & WANTED TO LEASE.

WANTED—TO LEASE—3 OR 6 FLAT, VAcant May 1, suitable for roomers; N. or S.; nr. gd. trans. Address C D 234, Tribune.

TO LEASE—LUMBER OR MATERIAL yard facing 2 business streets; size 190x246. Address H A 236, Tribune.

RMG. HSE. APTS., NR. LAWRENCE AND Malden; 33 rm., nr. trans. Rav. 7793.

REAL ESTATE LOANS.

SECOND MORTGAGE LOANS

And now we have new and larger quarters in which to handle second mortgage loans.

We occupy quarters on the fourth floor of the building at 105 W. Madison-st. Everything is brand new except the telephone number, and a loyal and efficient staff with an old fashioned welcome for our customers and friends.

Through the agency of The Chicago Morris Plan Bank we have set new and higher standards in the second mortgage business. We have taken second mortgages out of the orphanage and put them on the same high plane with other normal and well understood financial transactions.

Out rates remain unchanged. It is the wonder of our contemporaries how they can be so low. The interest of Mr. Julius Rosenwald, the support of the leaders of Chicago business, an experienced staff, all coupled together, make our achievement possible.

We will be glad to have any home owner in the city come in to see us and have a little chat about home finance.

The Chicago
Morris Plan Bank
Agent
ON APRIL 8, 1929,
105 W. MADISON-ST.

The relationship of The Chicago Morris Plan Bank to this second mortgage project is expressly one of agency.

MONEY TO LOAN.

FIRST, SECOND MORTGAGES.
CONSTRUCTION REFINANCE.
LARGE OR SMALL. LOWEST RATES.
HILDA E. SCHROEDER,
Tel. Dearborn 4406. 10 N. Clark-st.

MONTHLY PAYMENT CONTRACTS

on small homes bought by
WM. F. PELHAM CO.,
111 W. Monroe-st. Central 6703.

WANTED — FIRST MORTGAGE LOAN OF $50,000, ten years, prepayments after third year; 5 or 5½%; property 95 miles northwest of Chicago. Appraised at over $200,000. Chicago Title & Trust Company guarantee policy. Address L Conrad, 440 S. Dearborn-st., Chicago, Ill.

WE LOAN $100 OR MORE

on vacant or improved to pay taxes, assmts., interest, prepayments, remod.; no co-signers. 6 to 24 mos. to pay. Also 1st, 2d mtgs.
DAVIS PLAN LOANS,
160 N. La Salle-st., Rand. 3892. Rm. 1718.

NO COMMISSION

on better grade first mortgages.
2d mortgages through our subsidiary.
DOVENMUEHLE, INC.,
7 S. Dearborn. Central 8814.

LOANS TO PROPERTY OWNERS FOR taxes, special assessments, improvements, repairs, to pay debts, reduce present monthly payments or other purposes; low rates and quick action; bring deed or tax receipt. PAUL R. BRADLEY, 127 N. Dearborn-st.

WANT BOND ISSUES

in Chicago and other cities; $30,000 up; New York money; also small 1st and 2d mortgages, $10,000 to $75,000. [Fawcett] HOWARD & ORR CO., 82 W. Washington-st.

LOANS ON VACANT LOTS

ANYWHERE IN CHICAGO.
BRING TITLE PAPERS. NO BROKERS.
GEO. BILHORN & CO.
1700 1st National Bank Bldg. State 5141.

WE LOAN MONEY

in any amount on business corners, choice apartments, construction; also 2d mortgages. HOWARD & ORR CO., 82 W. Washington-st.

TAXPAYERS, ATTENTION!

Reduced rates on loans to $300 to realty owners. No comm., easy pmts. Also 2d-3d mtgs. GER.AMERICAN LOAN, 616 North-av.

I KNOW WHERE TO GET BEST LOAN. I CAN BE OF SERVICE TO YOU.
Let me demon. Refinance and construction. Results count. 15 yrs. at this address. Max Loeb, 140 S. Dearborn-st., Rand. 5757-58.

2ND MORTGAGE LOANS.

KRULEWICH MFG. CO.
1122 S. Halsted. Monroe 2397.
Open Evenings and Sunday.

LOANS ON VACANT LOTS.

NORTH SIDE AND NO. SUBN. AREA.
WITTBOLD INVESTMENT CO.
134 N. La Salle-st. State 7503.

$100 OR MORE TO REAL EST. OWNERS. Repay in 10, 15 or 20 monthly installmts. 2d mtg. 2 to 5 yrs., com. 3½%, int. 6%.
GENERAL LOAN AND MTG. CO.,
2602 MILWAUKEE-AV. ALBANY 6850.

INSURANCE FUNDS TO LOAN ON CHIcago property, $7,000 to $300,000; attractive terms.
PEABODY, HOUGHTELING & CO.,
10 S. La Salle. Established 1865.

WE MAKE 1ST AND 2D MORTGAGES, ALSO VACANT LOANS.
WALTER T. LARSON,
5922 N. Clark. Longbeach 7150.

4% Comm. on 2d Mtg. Loans

VACANT 1ST MTGS. L. B. HOFFING, 10 S. La Salle-st. Call after 1. State 6815.

SECOND MORTGAGE LOANS, $1,000 TO $50,000, made on factory or other properties; repayable in monthly installments. S. M. BLOSS & CO., 127 N. Dearborn-st.

DU PAGE, LAKE, WILL, KANE, AND COOK County second mortgage loans; low rates and quick action; bring deed or tax receipt. W. J. MAGRADY, 127 N. Dearborn.

LOANS ON REAL ESTATE.

$200 to $2,000. Prompt action. Humboldt State Bank.

WANTED—VACANT LOANS

M. J. GORMAN, 40 N. DEARBORN. Central 3654.

WANT $5,000 1ST MTG. LOAN ON 2 FLT. brk. at 4714 W. 13th-st.; 5 yrs. straight 6%. See it and quote owner at phone. Euclid 4089M.

1ST—MORTGAGE—2D

H. GROSSMAN & SON,
1082 First Natl. Bank Bldg. Cent. 4185-6.

WANT $6,000 FIRST MTG. ON 50 FT. vac., betw. 88th and 89th on Stony Island; east front. Val. $20,000. Wentworth 3745.

LADY WITH FUNDS WANTS GOOD FIRST and second mortgage loans; monthly payments or straight loans; 6% interest; low commission. Address T T 569, Tribune.

1ST AND 2D MORTGAGES,
Lowest Rates and Payments.
TRADE BOND & MTGE. CO.
120 S. La Salle. Central 5246.

2D MORTGAGE LOANS SINCE 1906 — Made, bought, loaned on. You get money in one day. Ask any bank about us. SIMMONS BROS., 69 W. Washington-st.

WOMAN — WITH PRIV. FUNDS BUYS small 1st on vac. or 2nd mtgs. on improved. Address C F 78, Tribune.

WANTED 1ST MTG. LOANS ON 6 BLDGS. 5300 block N. Mobile; $2,500 and up; pay 10% com. Wm. Katt, 100 N. La Salle.

WANT LOAN, $60,000, 2D MTG. ON UNfurnished 74 apt. bldg.; 1 blk. Lincoln Pk. J. J. Buttles, 10 N. Clark-st.

PRIVATE FUNDS FOR REAL EST. LOANS. WILL J. BELL, 69 W. Washington-st. Randolph 3543. Central 2579.

NORTH SIDE LOANS WANTED — INTEREST 5½%. LAKE VIEW TRUST & SAVINGS BANK, Lincoln and Belmont-avs.

WISH TO MAKE LOAN ON WELL LOCATED PROPERTY; HAVE DEED; LIBERAL BONUS. Address K O 7, Tribune.

PRIVATE PARTY HAS $10,000 TO MAKE 1st mortgages in Niles Center area. Address G F 58, Tribune.

LADY WILL INVEST 50% MONEY IN mtgs. Chgo. imp. Address S A 55, Tribune.

2D MTGES. ON COLORED OR WHITE property or buy contracts. Rand 3030.

MY OWN FUNDS FOR GOOD 1ST OR 2D mtgs. at most reas. rates. Shel. 2403.

FACTORY—RENTAL $2,700, WANT $7,000. Five yrs. 6%. Address C 99, Tribune.

PRIVATE FUNDS, 5½% INT. 1ST-2D MTGS. Alfred Hamburger & Co., 36 S. State-st.

WANTED—$12,000 1ST ON $50,000 S. S. bus. vacant. Call WOLFE, Dearborn 2339.

REAL ESTATE LOANS.

2ND MORTGAGE LOANS

$500 TO $25,000.
Repayable in easy monthly installments. On desirable loans on homes occupied by owner our commission charges are:

	1 yr.	2 yrs.	[illegible]	[illegible]
On $1,000	$35	$60	[illegible]	[illegible]
On 2,000	70	120	[illegible]	[illegible]
On 3,000	105	180	[illegible]	[illegible]
On 4,000	140	240	[illegible]	[illegible]
On 5,000	175	300	[illegible]	[illegible]

On other classes of property rates are slightly higher.
No charge for appraisal, papers, etc. Bring deed or last tax receipt.
C. M. WEEKS, 127 N. Dearborn-st.

SECOND MORTGAGES

$2,000 to $25,000.
We specialize in very low monthly payments—as low as 1% a mo., or even lower.
ALSO
STRAIGHT LOANS WITHOUT PAYMENTS FOR 2, 2½ OR 3 YEARS.
RELIANCE REALTY MORTGAGE CO.,
615 First National Bank Bldg. State [illegible]

WANTED—$1,200 FIRST LOAN [illegible] Muskegon, Mich. Address C G 4[illegible], Tribune.

BUSINESS SERVICE.

WE CAN SELL OR FINANCE YOUR BUSINESS.

TRANSACTIONS OVER $10,000 only.
BYERS-SAGE CO.
612 North Michigan-av.

START THAT NEW BUSINESS PLAN ON A safe basis. Be sure you plan to get your money back while testing it. Give copy writers a chance to offer you plans of wide experience with plans proven successful. Let us show you what we can do for you. No obligation. You may need booklets, pamphlets, circulars, direct mail appeals or mail order letters or dealer helps. Moderate fees [illegible] service. Let us see if we can help you in your sales promotion plans. Address K M 22, Tribune.

THE BIG IDEA

What may be an idea now may be the germ of a nation-wide business later. Get the views and suggestions for developing your business. In our 44 years in advertising we have helped to build numerous small advertisers into widely known successes. Representative will call at your request. GUNTHER, BRADFORD & CO., Newspaper-Magazine Advertising, 15 E. Huron-st. Tel. Superior 9474. FREE ADVERTISERS POCKET GUIDE ON REQUEST.

ROUND THE WORLD

Personal Representation
Sales director of broad experience leaves Chicago shortly for Japan, China, Philippines, India, Europe. Time and itinerary adjustable to give careful attention to your sales, purchases, investigations, etc. Address K M 21, Tribune.

SALES COST REDUCED.

Our clients are increasing volume without increasing sales cost—by giving salesmen a more complete line to sell—through purchase of products, co-operation or combination with other manufacturers. Maybe we have the answer to your problem. Tell us what and how you sell—no obligation. Address G C 189, Tribune.

WE WILL GLADLY PAY SOME LIVE clean sales organization $30,000 OR MORE in next three months to close interested prospects on something new; no stocks, bonds, real estate or merchandise. Agents by America's largest organization of [illegible] men. Write on own letterhead.
STANDARD SECURITIES COMPANY,
1635 Dime Bank Bldg.,
Detroit, Michigan.

Wanted—Leather Articles to Manufacture and Market.

We have facilities to manufacture and an organization to sell articles made of leather on a royalty or other equitable basis. Call or phone Monday. Ask for Mr. Adams. Haymarket 3869.
DURHIDE PRODUCTS CO.
900 W. Van Buren-st., Chicago.

FURNITURE.

Rugs. Oriental and domestic; furs and jewelry. My personal shopping service without overhead expense permits me to shop with you or for you at nearly wholesale prices. Homes completely furnished, or separate pieces.
JANE ANNE SHOPPING SERVICE.
1739 E. 73d-pl., Apt. 2. Hyde Park 0277.

OUT-OF-TOWN WANT ADS

Placed anywhere; combination prices, free catalog. Representative will call on request.
BRINCKERHOFF, INC.,
"Advertising Applied Properly"
37 W. Van Buren. Phone Harrison 5900.

NEW PRODUCTS.

We are directly in touch with 900 manufacturing and sales organizations that can place your new product for you. Give complete details as to patent protection and submit drawing if possible. Address Y K 490, Tribune.

MANUFACTURERS—TAKE NOTICE.
Engineer with substantial sales organization and offices in Philadelphia and New York is open to meritorious proposition from manufacturer desiring representation for eastern states. Machinery or mechanical product preferred. Address HENRY, 1214 Somerset, Philadelphia, Pa.

BROKER OF STANDING LEAVING FOR England, France, Germany, Austria, etc., with excellent connections on the continent, will undertake commissions particularly dealing with European Financial Firms to make connections for marketing securities. Box 99, Room 702, World Bldg., New York.

DRUG, SUNDRY LINES, WANTED ON COMmission from manufacturers for wholesale or retail trade in greater New York district. Advertiser has thirty years experience and large acquaintance and following with the trade. Interviews arranged in Chicago this week. Address C 224, Tribune.

MANUFACTURERS.

Reputable co. will pay cash for your products and consign to stores, no job lots; perm. source only; volume guaranteed. Great Western Sales Co., 608 S. Dear. Chgo.

MANUFACTURER'S MECHANICAL specialty items seeking profitable selling connection on Pacific Coast may arrange with principal here for few days; references. Address C 413, Tribune.

DISTRIBUTOR—25 YEARS EXPERIENCE selling specialty and staple lines; wants 1 more good line for Chicago or mid-west territory; have office and sales force. Address D N 574, Tribune.

EXPERIENCED SALES ADVERTISING EXecutive—On part time basis, selects and trains sales forces; writes, illustrates and prints complete advertising campaigns. Address C 219, Tribune.

FOREIGN REPRESENTATIVE — YOUNG Engineer, well educated, returning home to Scotland, is prepared to represent manufacturer of machine tool or other specialty. Address A 529, Tribune.

PATENTS—WILL ASSIST PATENT OWNER in marketing or will buy outright. Give full details and phone. Address F D [illegible], Tribune.

MANUFACTURERS' LINES DESIRED ON commission, for New York and vicinity; results assured; many years' exper. Write Box Suite 703, 198 Broadway, New York.

WANTED—INDUSTRIES THAT WILL EMploy labor. Permanent and practical. Local financial aid given. Address Secretary Forrest Business Men's Association, Forrest, Ill.

WE HAVE MANUFACTURING FACILITIES for food beverage, drug, or other products; also will finance. What ideas have you? Address Y 163, Tribune.

WE SELL FOR CASH ANY BUSINESS, CITY OR COUNTRY. QUICK ACTION. WHITE REALTY CO. 127 N. DEARBORN. CENTRAL 4001.

CASH BUYERS FOR YOUR BUSINESS city or country; no publicity; partners secured. United Brokerage Co., 1[illegible] N. Clark-st. Phone Dearborn 3840.

EXPERT CHEMIST OFFERS ANALYSES, investigations, duplications. Complete technical service to manufacturers. Address C F 557, Tribune.

JOBBER, ESTABLISHED IN OHIO, wishes to connect with mfr. as distributor. F. I. KLEIN, 3032 Derbyshire-rd., Cleveland, Ohio.

HAVE 40,000 MAILING LIST FOR SALE of purchasers in small towns throughout the U. S. Room 203, 312 S. Clark-st.

SALES AGENCY—OPEN FOR HIGH GRADE sales proposition. Have office and salesmen. Address E E 212, Tribune.

PATENTS PROCURED — EASY TERMS. Booklet free. Practical inventions financed or marketed. SANDERS, 539 S. Clark-st.

ADVERTISE 250 DIFFERENT COUNTRY newspapers, 28 words, $10. Business getter. Lists free. Keator, Hartford Bldg., Chicago.

TRAVELING MAN HAS CHGO. OFFICE, wants to represent manufr. in Chicago; explain fully. Address B 288, Tribune.

WANT TO REPRESENT MANUFACTURER in Illinois; can sell, hire and train salesmen; gd. ref. Address C 381, Tribune.

HAVE OFFICES AND SALES ORGANIZAtion on La Salle-st. What have you to offer? Address C 363, Tribune.

CIGAR MFR. WOULD LIKE TO GET IN touch with a cigar jobber. Address [illegible] 200, Tribune.

I HAVE LOOP OFFICE AND TIME. WHAT have you? Address C 271, Tribune.

PATENTS—PATENT ATTORNEYS.

PATENTS—TIME COUNTS IN APPLYING for patents. Send sketch or model for instructions or write for free book "How to Obtain a Patent," and "Record of Invention" forms. No charge for information on how to proceed. CLARENCE A. O'BRIEN, Registered Patent Attorney, 265 H Security Savings and Comm'l Bank Bldg., Washington, D. C.

INVESTORS—IF YOUR INVENTION OR patent has merit send details or model. ADAM FISHER MFG. CO., 420 Enright, St. Louis, Mo.

PATENTS, TRADEMARKS, COPYRIGHTS. MILO B. STEVENS & CO., 53 W. Jackson-blvd. Estab. 1864. Main office, Washington.

SEWING MACHINES.

WILCOX & GIBBS PORTABLE ELEC. LIKE new, $35. 6437 Harper-av., Apt. 2.

BUSINESS CHANCES.

ADVERTISING.

Must sell established advertising business [printed advtg. specialty sold to banks, radio dealers, etc.], showing good profit, $3,000 cash. Address D 55, Tribune.

ADVERTISING BUS.—ESTAB. 23 YEARS; $3,000; unlimited field; easily make $10,000 year. Address C 337, Tribune.

AN OPPORTUNITY.

Chicago corporation wants manager, 35 to 55 years, for Chicago branch. Income assured with splendid future [branch managers make up to $1,000 month]. $1,500 necessary. Fully secured. State age, occupation and phone. Gentiles only answer. Address C Y 304, Tribune.

APARTMENT HOTEL.

Owner will sell 15 yr. lease and furnishings of a new apt. hotel at less than cost of same, on account of other financial and business interests; a legitimate proposition and will bear strict investigation; operated successfully by owner; beautifully furn. and in excellent condition; iceless refrig., tile baths and showers; 1 blk. from lake; choice north side location; will show $15,000 yearly net profit; buyer must have $10,000 cash; give phone no. Address T N 167, Tribune.

APT. HOTEL LEASE—IF BOUGHT BY YOU means paying some middleman a profit. Save it—deal direct with builder and instead of a lease own the building, run it yourself. 32 apt. hotel, comp. furn., all rented, oil ht., refrigerator, elec. refr. Furniture clear. ALL FOR $10,000 DOWN. Address E Y 125, Tribune.

APARTMENT HOTEL — 32 ROOMS, 1-2-3 room apts.; Uptown district, near lake; good transportation; well furnished; can easily clear $5,000 yearly; price $3,500; will take $2,000 cash, balance terms. Cheap rent. Good lease. 828 Leland-av.

APT. HOTEL—44 MODERN APTS. ELEC. refrig., elev.; long lease; new furn., inc. $3,500 mo. Rent $1,550. Only $5,000 cash. H. C. Dix & Co., 1131 Argyle, L. B. 4297.

APT. HOTEL—41 BEAU. FUR. APTS.; NEW bldg.; 10 yr. L.; rent $30 unit; $500 cash required. Owner, Buckingham 2285.

APARTMENT HOTEL — 43 APTS.; LONG lease; guaranteed $700 month net profit; reasonable rent; wonderful location; $6,000 cash required. Address H N 202, Tribune.

AUTO AND TRUCK REPAIR BUSINESS—Owner wishes retire after 25 years; well established; body building, blacksmith, etc.; $12,500, including stock, equipment, and lease new brick bldg., 115x25 for $125 a month; everything modern; fine clientele. Owner, F. Wurm, on premises, 5847 S. Ashland-av. at 59th-st. Tel. Prospect 1428 or Rep. 7806 evenings.

AUTO ACCESSORY, TIRE AND BATTERY Store—For Sale. Good location on North Side. Address A L 105, Tribune.

AUTO SERVICE STATION FOR SALE—Well established. Address C G 429, Tribune.

AUTO SHOWROOM—GOOD SPOT; CHEAP rent; long lease. Weiss, 4125 Lincoln-av.

BAKERY—WEST SIDE.

4 man shop; brick ovens; splendid location for first class cake bakers; fixtures and equipment worth the price. Address F A 31, Tribune.

BAKERY AND BUILDING

for sale; well established business, with up to date corner store and flat in fast growing neighborhood on the northwest side; $4,000 needed. Call Belmont 9791.

BAKERY.

Wholesale, retail; established business; good shop account; exclusive recipes; $3,500. Address D N 567, Tribune.

BAKERY—N. S., $900 WK.; RT., $150; lease 5 yrs., ext. fine place; priced right; easy terms. RODELL CO., BAKERY BROKERS, 100 No. La Salle-st. Cent. 3842.

BAKERY—FOR SALE — FINE LOCATION; well established; good lease; bargain for quick sale. 1740 W. 79th-st.

BAKERY—FOR SALE—4 LIVING ROOMS; 3 man shop; doing good business; owner will retire. Address K M 21, Tribune.

BAKERY—LONG LEASE; UNUSUAL OPportunity. Superior 6422.

BAKERY—SCANDINAVIAN; GOOD LOCATION. Merrimac 9067.

BAKERIES — FULLY EQPD.; TERMS TO suit; some as low as $300 dn. 1912 Lake-st.

BAKERY FOR SALE—GOOD LOCATION AT L station. 4641 N. Rockwell.

BARBECUE SHOP.

Gas station, repair shop and amusement pk. on busy state highway, 45 min. from loop; season just starting; all mod. equipment, including 4 room house; should pay for itself in 1 year; $6,500 cash will handle. Address C 208, Tribune.

Barbecue—Forest Preserve.

Excellent location. Large picnic grove. Busy highway. Wentworth 5815.

BARBER AND BEAUTY SHOP—COMBINATION; latest fixtures and complete equipment; a gold mine for right party. Easy terms. Owner not a barber. Address F G 454, Tribune.

BARBER SHOP.

1 chair; 1002 Wilson-av. Sheridan Recreation Co. See Mr. Farr, between 12 and 9 p. m. Phone Sunnyside 10434.

BARBER SHOP—HIGH CLASS OFFICE bldg., 4 chairs, for sale cheap; owner has two shops, can't handle both. Address B 580, Tribune.

BARBER AND BEAUTY SHOP—3 CHRS.; best loc.; cheap rent; long lse.; no comp.; liv. rms.; reason, hit by auto; best offer takes. 1724 W. 79th-st. Vinc. 0044.

BARBER SHOP—4 CHAIRS, GD. BUS. LSE.; only worth $1,500; barg. $2,500; ½ cash. 7435 N. Pauline, nr. Howard L. Bri. 1192.

BARBER SHOP—3 CHAIRS; WHITE; NO opposition; in Oak Park; Garfield elevated. 244 Garfield-st., cor. Home-av.

BARBER SHOP—4 CHAIRS, LIVING RMS.; good locat.; terms to responsible party. J. SCHMIDT, 2855 Belmont-av.

BARBER SHOP—4 CHAIRS, N. S.; EST. 3 yrs.; receipts in 1928 [run 3 chairs], $8,-200; very gd. loc. Address B 509, Tribune.

BARBER SHOPS AND BEAUTY SHOPS—For Sale—Also fixtures; new and used. PAIDAR CO., 1120 N. Wells-st. Div. 0200.

BARBER AND BEAUTY SHOP—1ST CLASS, very best location. Sell for your price. Call Bittersweet 9576.

BARBER SHOP—2 CHAIRS. ONLY ONE IN town. Must sell. Lake Bluff, Ill.

BARBER SHOP — 3 CHAIRS, MODERN; price right. 5845 Irving Park-blvd.

BEAUTY SHOP.

Positively one of the most beautiful and best equipped beauty shops on the north side. Location ideal; good established paying business. Will pay for itself during the coming permanent wave season. Other business taking owner out of city. This is a real opportunity. Priced for immediate sale. Call Hollycourt 0793.

Beauty Shop—Steam Baths.

Unusual opportunity; 3 nice living rms. in connection; in one of Chicago's new and most desirable business and residential districts. Well populated. Est. 3 yrs. Owner going to Europe. Will teach buyer to operate baths. 5726 N. Western. Sunny. 4275.

BEAUTY SHOP.

Studio, fully equipped, excellent north side location. Large corner shop. Electric sign, good lease, low rent, good business, 3 operators. Cash or terms. 4500 Fullerton.

BEAUTY SHOP.

Estab. 18 yrs. in La Grange, Ill. Reasonable rent. Perm. wav. mach. Good income. Reason, leaving town. Ph. La Grange 573.

BEAUTY PARLOR—OLD ESTABLISHED, S. Side; making money; must leave city at once; will sell for less than half cost to quick buyer; want offer; can remove if desired. Address G F 553, Tribune.

BEAUTY SHOP—WONDERFUL OPPORTN. for one looking for est. business employing 3 operators; trans. corner; owner retiring; will exchange for bonds or real estate. 14 N. Cicero-av. Austin 4660.

BEAUTY SHOP.

North side established business; $400 or best offer. Time payments if desired. Buckingham 6292.

BEAUTY PARLOR—BEAUTIFUL. Bungalow recep. rm., perm. waver, 5 bths. Rent $75; must sell at once. Phone Buckingham 5421.

BEAUTY SHOP—4 BOOTHS; PERM. WAVing machine; living rooms in rear; completely furnished; bargain at once. 4330 Juniper 5705.

BEAUTY SHOPPE—FORCED TO SELL AT a sacrifice; fully eqpd., de luxe; permanent wave machine; large clientele. For appointment call Drexel 7836.

BEAUTY SHOP FOR SALE—ESTABLISHED 5 years; very reasonable. 3118 N. Clark-st. Buckingham 2490.

BEAUTY SHOP—2 BOOTHS, FULLY EQUIPped. Estab. 4 years; living rms. Owner leaving city; very reasonable. 539 E. 61st. Call Plaza 7915.

BEAUTY SHOP—MOD.; 4 BOOTHS; N. W. side; doing good bus.; no compt.; 3 liv. rms.; owner going hosp. Address B 458, Tribune.

BEAUTY SHOP — LINCOLN-AV., NEAR Wabold's. Rent, $45. Must sell, very cheap. Owner has other bus. L. V. 4479.

BEAUTY SHOP—4 BOOTHS; FULLY EQP.; good bus.; will sacrifice. Call Monday. 1566 Montrose. Sunnyside 5327.

BEAUTY SHOP—EXCELLENT UPTOWN LOcation. Phone Bittersweet 9224, Sunday only.

BEAUTY SHOP—6 BOOTHS, PERMANENT wave, $250; fixtures can be moved. 2641 W. North-av. Humboldt 4421.

BEAUTY SHOP — ESTAB.; COMPLETE equipment; low rent; reas. price; nr. transfer corner; leaving city. Keystone 2369.

BEAUTY PARLOR FOR SALE — SUPPLIES, equipment; cash, easy terms. Catalogue free. GIBBS & CO., 21 S. Wabash-av.

BEAUTY SHOP—4 BOOTHS, FULLY equipped; theater bldg., so. side; bargain. Address B 260, Tribune.

BEAUTY SHOP—IN LOOP; WONDERFUL proposition. Address H A 314, Tribune.

BEAUTY AND GIFT SHOP—GD. LOC., N. S.; exc. opp. Address G D 130, Tribune.

BILLIARD HALL.

Will be sold for unpaid mortgage. Established 15 mos.; good business. 7 tables. Call after 6:30 p. m. 5410 S. Ashland.

BILLIARD ROOM—12 TABLES, BARBER shop; est. business; good loc.; new hotel, low rent; unusual oppor.; owner retiring; will exchange for bonds or real estate. Drexel-blvd. Austin 4660.

BILLIARD PARL.—9 POOL, 1 SNOOKER, 2 billiards; $1,500 cash, bal. terms; must sell quick. Address C 168, Tribune.

BOWLING AND BILLIARD ROOM—6 ALleys; 8 tables; fountain; est. bus.; good lease; low rent; unusual oppor.; owner retiring; will exchange for bonds or real estate. 1454 Madison-st. Austin 4660.

BOX FACTORY—MOBILE, ALA.; SACRIFICE $9,350. Slater, 330 S. Wells, Chicago.

CAFETERIA—CITY NR. CHGO.; STAND IN-vestigation. Address K M 23, Tribune.

CAFETERIA—LOOP LOCATION; LONG ESTablished. Address G F 546, Tribune.

BUSINESS CHANCES.

CAFETERIA—LOOP; IN EXCELLENT LOcation; doing $20,000 a month; partners disagree; lease covers World's Fair year. Address C G 475, Tribune.

Candy and Sandwich Shop.

Doing $10,000 gross yearly business; must sell account of other business; lease and reasonable rent; living room in connection; factory location; price $1,200; will consider part cash. H. E. Carpenter, 904 St. Charles-rd. Phone Maywood 5041.

CANDY—SODA FOUNTAIN,

Cigars and Notions. Liv. rm. Gd. loc.; reas.

2929 W. 38TH-ST.

CANDY—AN ESTABLISHED WHOLESALE home made fudge business on South Side; earning $200 to $250 monthly, for quick sale $300 cash; great possibilities of expansion. Address C 275, Tribune.

CANDY, CIGARS, ICE CREAM—LONG EST.; can easily clear $300 mo.; sac. $950 to qd. party; take $550 cash, bal. as you make it; reas. rt. with rms. 748 Center-st.

CANDY MFG. BUS. — ESTABLISHED, strong line; steady customers; valuable copyright trade mark; $15,000 to handle. Address C 383, Tribune.

CANDY FACTORY—WELL ESTABLISHED; doing chain store business; reasonable for quick sale. Address F S 541, Tribune.

CANDY AND CIGAR STORE—LIVE NEIGHborhood; new fixtures; $750 cash. Call S. R. FRIEDMAN, State 5387.

CANDY, SCHOOL SUPPLIES, CIGARS, TObacco, notions—Living space; rent $25. 1254 Wrightwood-av.

CANDY AND COOKIE ROUTE—ESTAB. 2 years. Phone Boulevard 0026.

CANNING FACTORY FOR SALE—LOCATED s. w. Mich.; approx. 15,000 sq. ft. space, fully equip. for business. Owner leaving. Address D J 38, Tribune.

Chain Store Opportunity.

Own and operate your own paint and wall paper store under supervision of mutual chain store organization; modern merchandising methods and advertising. Don't reply unless you have retail experience and $2,000 cash. This is not a stock selling scheme; state fully your qualifications. Address D E 589, Tribune.

CHANDELIER AND LAMP FACTORY—Comp.; for sale; also bldg. 1633 Walnut-st.

CHILDREN'S SHOP — FINE LOCATION; other business. Phone Greenleaf 770.

CHOCOLATE SHOP—EQUIPPED WITH MAchinery and raw materials; will sell or trade. 5050 W. Chicago-av. Rockwell 6873.

CIGARS AND FOUNTAIN LUNCH—DOWNtown corner; $4,500; terms.
Cigar stand, hotel lobby.............$4,500
Cigar stand, loop lobby...............$4,000
Cigars, candy, sandwiches, lobby....$1,750
GOLAN REALTY CO., 110 S. Dearborn-st.

CIGARS, CANDY, ICE CREAM, TOYS, NOtions, stationery, school supplies, etc.—Good established store for 38 yrs. with 4 nice living rooms and bath; rent $75 month. 3053 W. Armitage-av.

CIGARS, CIGARETS, CANDY, ICE CREAM Store—Cheap on account of sickness; 1 living room. 6417 Addison-st.

CIGAR STORE—NEAR NORTH SIDE; SAME owner 13 years; good location. Address F D 432, Tribune.

CIGAR STORE—GD. LOC.; RMS.; BEST OFfer or sell lease. 3022 Milwaukee-av.

CIGARS, CANDY, SODA FOUNT., ETC.—Liv. rm. in rear; cheap. 4265 Montrose.

CIGAR STORE—DOWN TOWN; GD. LSE.; $4,000 needed. Address H A 500, Tribune.

CIGAR, ICE CREAM, AND CONFECTIONary Store. 2901 W. Lake-st. Van. 3428.

CIGARS, PERIODICALS, CANDY—N. WEST side. Call Sund. a. m. Capitol 1120.

Cleaning, Dyeing Plant,

With income property in Chicago; doing $62,000 a year business; plant equipped to do more; must have at least $75,000 cash; no agents or curiosity seekers need apply. Address F D 523, Tribune.

CLEANING AND DYEING ESTABLISHment; good paying basis; excel. opportunity for 2 partners or 1 hustler; estab. 21 yr. Good business center. Price $2,500 cash.

CLEANING AND DYEING STORE—FOR Sale. Well established. South Side. Attractive offer. Call evenings Plaza 2864.

CLEANING-HEMSTCHG. STORE — WELL eqd.; gd. bus.; low rent; terms. Eng. 1010.

CLOTHING, TAILORING AND CLEANING Store—Established 8 years; good location; owner wants to retire. Address G F 563, Tribune.

CLOAK AND MILLINERY STORE—ESTAB. business. Without stock. Favorable lease. Reason for selling, 2 stores. 2019 W. Madison-st. Inq. 2333 W. Madison-st.

CLOTHING STORE—GOOD OPPORTUNITY for right man. Address G G 189, Tribune.

CONFECTIONERY STORE,

Cigars, tobacco, etc.; worth $13,000; for quick sale $7,500. Cheap rent, lease all you want. Transit car. Down pay, $3,500, balance easy. Guarantee sell $80 daily. No broker. See Richards, 5600 W. Division.

Confectionery, Lunch Room,

Cigars; estab. 14 yrs.; 60 gal. refrig.; well equipped; doing gd. business; $20,000; owner retiring. Address G E 373, Tribune.

Confectionery, Fountain,

cigars, cigarettes, novelties. Owner retiring, will sell at inventory. No brokers. Address S A 75, Tribune.

CONFECTIONERY — BEAU. FIXTURES; 1 blk. Wilson-av., Riviera and Uptown; chp. for cash. 4652 Broadway.

CONFECY.—WELL LOC., DOING GOOD BUS. Must sac. acct. sick. 3601 Fullerton.

CONF. AND ICE CREAM PARLOR—GOOD cor. loc. 3701 Fullerton-av. Alb. 7741.

Delicatessen—Food Shop,

Candy, cig., ice cream, etc. Best, most up to date cor. store in lge. apt. bldg. W. S. op. playground. No comp. whatsoever; entire neighbor. depends on this store. Old estab., big pay. Must sell imm. reas.; $1,950 buys all. Worth much more. Part time if need. 38 W. Lake-st., cor. Humphrey, Oak Pk. 1 blk. w. of Austin-blvd.

DELICATESSEN — COMPLETE LINE OF groceries and cold meats; doing a thriving business; no competition within 2 blocks; Woolworth Building going up next door; 4 room apt. attached to store; good reasons for selling; immediate possession. 3744 Chicago-av.

DEL., GROC., CANDY, SCH. SUP.—MONEY maker for 30 yrs.; opp. gate large pub. school; rent $65 with light 5 rm. flat and bath. This store will invoice $2,200, but important reasons compel immediate sale for $1,450; part time. 2158 Cuyler-av., cor. Leavitt. Blk. north Irving Park-blvd.

DELICATESSEN — WITH WELL ESTAB. trade, in wealthy neighborhood; must be sold at once; outside circumstances make sacrifice necessary. I suggest only those interested in high class store apply 508 Main-st., Evanston. Greenleaf 4134.

DELICATESSEN — CANDY — CIGARS — ONE of the best located on South Side; must be sold at a big sacrifice; rent only $35 for store with nice living rooms; just the place for a couple ladies or man and wife. 7912 South Shore-dr.

DELICATESSEN.

One of the finest stores on North Side. Doing a cash business of $4,000 per month. Clearing a net profit between $600 and $650 a month. Price reasonable. Belmont 7408.

DELICATESSEN AND GROCERY—LONG estab.; near transfer corner; high grade stock and fixtures; good business; real opportunity for 2 ladies or couple. 3149 Irving Park-blvd.

DELICATESSEN — FOOD SHOP, ONE OF the best on Northwest Side. Located in large kitchenette apartment; rent $60, with good living rooms; must be sold; rare bargain. 2117 N. Cicero.

DELICATESSEN AND CONFECTIONERY store—Cheap rent; stm. ht.; 5 rms., 5 yr. lease; must sell on acct. having 2 bus.; $1,800, or will trade auto and cash. 6855 Addison. Avenue 5259.

DELICATESSEN.

Good location; selling account of illness. 6459 Carpenter.

DELICATESSEN—GD. BUS. AND LEASE; reas. rent; living rms. Bargain if sold this week, account sickness. 2701 Central-st., Evanston. Univ. 9442.

DELICATESSEN—SOUTH SIDE; WELL ESTablished; growing neighborhood; modern fixtures, electric refrigeration; on account of health. 817 E. 79th-st., near Cottage Grove.

DEL.—OLD ESTAB. HIGH GRADE STORE; trans. cor., doing nice business; must be seen to be appreciated; reasonable price; give terms if desired. 4811 Fullerton.

DEPT. STORE—OLD EST. PROFIT. BUS.; reas. rent; will sell with or without stock; reason for selling. Will stand investigation. 6914-16 Wentworth-av.

DELICATESSEN—FOR SALE—Real bargain; electric sign; stock and fixtures; good location; $2,000 cash. 2144 E. 75th-st.

DELICATESSEN—WOND. OPPORTUN. FOR young couple; lge. stock; good fixtures; exceptional loca. Address F D 385, Tribune.

DELICATESSEN AND FISH MARKET—Will sell at a bargain if sold before April 15. Call Ravenswood 0276.

DEL.-GROC.—ICE CREAM AND CANDY; old estab. corner with 6 rooms and bath; wonderful buy. 6556 S. Aberdeen.

DEL., LIGHT GROC. AND HOME BAKERY. Will sacrifice; doing good bus., in kitch. apt. dist. 1447 E. 67th-st.

DELICATESSEN AND GROCERY — FOR Sale—Good store. No dealers. Apply Sunday only. 3111 Polk-st.

DEL., CANDY — INSIDE NBHD. STORE; well stocked; 3 liv. rms. and bath; rent $35; price $675. 7013 S. Elizabeth-st.

DEL., GROC., CANDY, ICE CREAM—WELL stocked loc. in 26 apt. bldg.; no comp.; rent $45; stm. ht. room. 6329 S. Stewart-av.

DELICATESSEN AND FISH—ON S. W. side; pr. $4,500; doing big bus.; will stand investigation. Address B 401, Tribune.

DELICATESSEN-LUNCHEON — ESTAB. 4 years; south side apt. bldg.; steam heat; living rms. 7112 East End-av.

DELICATESSEN ST.—MOD.; GD. BUS.; GD. loc.; reas. 1140 Chicago-av., Oak Park.

DELICATESSEN AND GROCERY—5 LARGE rooms in rear. Rent $75. 7303 Dorchester.

DELIC., GROC.—A1 STOCK; ROOMS REAR; must sacrifice. 5308 W. Chicago-av.

DELICATESSEN AND SCHOOL STORE—Long estab.; good oppor. 922 E. 62d-st.

DEL.-GROC. FOR SALE—AT A BARGAIN; living quarters. 3557 N. Halsted-st.

DEL.-GROCERY—OLD ESTAB.; A REAL barg.; liv. rm.; stm. 5122 Irving Pk.-blvd.

DENTAL OFFICE AND PRACTICE—WELL established; equipment like new and up to date; reasonably priced; a chance for a beginner or out of town man. Address G F 560, Tribune.

DENTAL OFFICE.

Belmont-Lincoln district. Long lease. Must see to appreciate. 3263 Lincoln-av.

DENTAL OFF.—COMP.; PROMINENT COR. downstate; less than invoice. Address Dentist, 107 S. Prairie, Champaign, Ill.

BUSINESS CHANCES.

DEPARTMENT STORE MERCHANDISE and fixtures can be moved immediately or retain premises until June 1st. Best location in town. Or will sell merchandise and fixtures separately. Reasonable price for cash. Whitesell Reese Co., 160 State-st., Hammond, Ind.

DISTRIBUTOR.

Highly rated Cleveland manufacturer, established 1834, about to market new patented specialty in Ill., would like to talk to sound, progressive man able to assume responsibility; profit possibilities exceptional. Our Mr. U. J. Shaw at Sherman Hotel, Mon., Tues., Wed., will submit full particulars. Call or write.

Dress Shoppe,

ALSO

Lingerie-Millinery Shop.

May be sold singly or jointly. Reason, illness. Will take clear lot or real estate in exchange.

KAY-VEE DRESS SHOPPE,
7511 W. Madison-st., Forest Pk. 792.

DRESS SHOP—LOOP.

Est. 11 yrs., busy location; good paying bus., new stock, fixtures, small overhead. High class clientele. Owner retiring; will sac. Address D 117, Tribune.

DRESSMAKING SHOP

In heart of Loop; estab. 4 years; good business opportunity. Call Dearborn 7989 for information.

DRESS SHOP.

Long established, N. S., successful; low rent; living rms. Very reas. Wants to retire. Address G F 549, Tribune.

DRESS SHOP.

Established 7 years; well stocked; very reasonable. Address H A 410, Tribune.

DRESS AND COAT SHOP—1928 SALES $35,000; good lease; lge. store, reas. rent; growing dist. West Side. Apt. attach. $2,500 will handle. Address A 54, Tribune.

Drug Store-Luncheonette.

Great chance for live wire; best location outside Loop. Valuable lease. Sacrifice by owner in other business. Address A B 193, Tribune.

DRUG STORE—OLD ESTABLISHED IN INdiana summer resort town; doing $23,000 year; business can be increased; valuable exclusive agencies; best soda trade; only three drug stores in town of 6,000; a wonderful opportunity; poor health reason for selling. Address K M 9, Tribune.

DRUG STORE.

Fast growing neighborhood; no competition. Only $12,000. Terms. Well stocked. Quick action wanted. Address G F 559, Tribune.

DRUG STORES—2; LEADING AND BRNCH. in Ill. Mfg. town; pop. 15,000; est. 40 yrs.; take part trade, some cash, bal. monthly; invoice or lump; must sell acct. health. Address K M 13, Tribune.

DRUG STORE—NORTHWEST SIDE NEIGHborhood trade; no competition, good business. Price, terms low. Call 4180 Montrose-av. Cor. Keeler-av. No agents.

DRUG STORE—NORTH; MONEY MAKER; low overhead, long lease; wond. oppt. for young pharmacist; small down payment, balance very easy. Address K X 310, Tribune.

DRUG STORE

with fixtures and stock, new; or will sell fixtures only. 3000 W. 59th-st.

DRUG STORE BARGAIN,

Retiring from business; no liberal offer refused. 5311 Lake Park-av.

DRUG STORE—UP TO DATE, MONEY MAKer for right man; col. and white neighborhood; small cash required; good reason for selling. Address B 575, Tribune.

DRUG STORE—TRANSFER CORNER, S. S. 18 ft. mechanical fountain. Sales over $100 daily. Easy terms. Address G D 255, Tribune.

DRUG STORE—BEST CASH OFFER. 415 E. 41st-st.

DRUGGIST WANTED—A FINE CHANCE ON good corner. Phone Edgewater 3840.

DRUG STORE—ESTAB. 26 YEARS; FAMily trade; terms. Belmont 6953.

DRY GOODS STORE—WEST SIDE; GOOD bus.; also sell bldg.; mod. 2 story, 5 rm. flat, stm. heat. Address C 223, Tribune.

DRY GOODS STORE—ESTABLISHED 8 YRS. Living rooms; wonderful opportunity; must sell. 5916 W. Division. Ph. Mansfield 4926.

DRY GOODS AND MEN'S FURNISHINGS—Clean, up to date stock; must sell at once. Phone Sheldrake 5648.

DRY GOODS — ESTAB. 9 YEARS; EXCEL. location; $4,500 stock; will sacrifice; investigate this buy. 4819 N. Kedzie-av.

ELECTRICAL MACHINERY BUSINESS — Modern sales repair and rewinding shop; large stock motors; will sell at less than inventory, due to poor health; wonderful opportunity for electrician; $18,000. Address G F 552, Tribune.

Electric Refrigerators.

Wholesale electric refrigerator business, including 1,400 nationally advertised refrigerators. Sacrifice for immediate sale. Address G D 254, Tribune.

Electrical Appliance Store.

$15,000; good location; nice business; real future. Address G D 250, Tribune.

ELECTRIC LAMP AND SHADE MANUFACturing Business—For sale. Mr. James Powell, Keystone Bldg., Aurora, Ill.

EMBROIDERY SHOP, LINGERIE, HOSE and Children's Wear—Reasonable for cash, must sacrifice; best buy on North Side. Address D K 191, Tribune.

EMPLOYMENT AGENCY; LOOP; EST. 4 yr.; of. factory help. Address E K 564, Tribune.

FACIAL EXPERT—FOR CONCESSION IN exclusive Lake Shore-dr. location. Address C P 383, Tribune.

FANCY GOODS STORE—LOCATED ON S. W. Side, doing good bus.; must sell on account of sickness; reas. price. 3211 W. 26th-st.

FLORIST SHOP—IDEAL LOCATION, WEST side; doing good business; well equipped; real bargain if sold at once. Address F E 320, Tribune.

FLORIST SHOP—NO COMPETITION, AT 2020 N. Cicero-av.

FLOWER SHOP—$1,500 CASH; ITALIAN neighborhd.; reas. rt. Ph. Calumet 4624.

FOUNDRY—NEW, FIREPROOF EQUIPPED, 14,000 sq. ft., 4 acres; ½ cost; 100 mi. from Chicago. Address E K 560, Tribune.

FOUNTAIN—SANDWICHES, POPCORN AND CANDY.

Next to high class talkie theater. Priced for quick sale, $3,700. Easy terms. See owner evenings, at 7943 Exchange-av., or phone Regent 1548.

FRUIT STORE—BUSY PLACE FOR 3 PEOple; cor. of Milwaukee-av.; $1,000 cash bus. week; low rent; must sell. Ph. Sun. all day, wk. days after 7 p. m. Indep. 2677.

FRUIT AND VEGETABLE MRKT.—ESTAB. bus. Must be sold on acct. of death. Best offer takes it. 1045 Madison-st., Oak Park.

FURNITURE FACTORY — RECEIVER ORders sale of 37,000 sq. ft.; plant includes machinery, sprinkler, kilns, water power; cash pr., $18,000. Address E K 559, Tribune.

GARAGE—100 CAR.

Rare opportunity; modern, fireproof; act quick; dissolution of partnership. SOUTH CENTRAL GARAGE, 7915 S. State-st.

GARAGE—125 CARS; WILL SACRIFICE; must sell; good loc.; mod. equip.; doing excel. bus.; act quick. Address X M 548, Tribune.

GARAGE BUSINESS—175 CAR CAPACITY; will sell for inventory and lease for term of years or sell building including possession; liberal terms. Address B 415, Tribune.

GARAGE—225 CAR CAPACITY; NORTH; extra fine location; cash or trade. MANUSOS, 160 N. La Salle-st.

GARAGE AND GAS STATION—BARGAIN; nine year lease. For full information call Juniper 4185.

GARAGE—LIVE WELL PAYING; WILL bear strict investigation; North Side. Address B 304, Tribune.

GARAGE—100 CAR; LIVE SPOT; OPP. White City; very low rent. 344 E. 63d-st.

GARAGE BLDG. AND BUS. GOOD PROP. Tra. and cash. Address G F 558, Tribune.

GARAGE—100 CAR; GOOD SPOT; $3,000. AL WEISS, 30 N. La Salle. Franklin 0004.

Gas Station, Dance Hall,

Soft drinks, on Lincoln-highway, 30 miles from Chicago, close to golf course and town. 1 acre of wooded land; wired space for parking autos; 7 room brick building, basement; heat, water, gas and electric. A real bargain. Address A B 198, Tribune.

GAS STATION,

Auto laundry, doing a big business; finest location on northwest side. Lot 145x77 with the latest improvements. Must be sold at a sacrifice or will take a 2 flat in trade for part payment. Must have some cash. 3246 Elston-av., cor. Francisco.

GAS, GREASING STATION.

For sale; $5,000; one-half cash, balance terms. Address G F 545, Tribune.

GAS STATION

and greasing palace for sale; modern equipment. 8722 Cottage Grove.

GASOLINE STATION—IF YOU ARE LOOKing for the best proposition on the north shore answer this ad. Address D E 592, Tribune.

GAS STA.—9 YR. LSE.; $150 RENT; ON 3 streets. Owner out of city. Small cash hand. Jones & Hagstrom, 35 E. Wacker.

GAS AND OIL STATION—FULLY EQPD. South side; best offer takes by Tuesday evening. Mr. Mason. Central 8270.

GAS STATION—2650 ARMITAGE-AV.; MOD. equipped; incl. grease pit, wash rack. Call Bruns, 2475 or Armitage 2505.

GAS STATION—5 YR. LEASE; N. W. SIDE. Estab. business. Address B 238, Tribune.

GAS STA.; ESTAB. BUS.; BARG. FOR quick cash sale. 5233 Milwaukee-av.

GENERAL STORE—WITH GOOD BUILDings; well located; dairy center; part cash. G. L. Dyer, Fall River, Wis.

GIFT SHOP AND RENTING LIBRARY—Old established; located Northwest Side. Address E L 580, Tribune.

GOING MACHINE SHOP—WELL EQUIPped for dies, tools, etc.; great opportunity; only $4,000, on account of other connections. Address C 338, Tribune.

GROCERY AND CONFECTIONERY—EXCELlently located. Momence, Ill. Address D J 8, Tribune.

GROCERY — MUST SACRIFICE; OWNER retiring; living rms. in rear; good opp. for live party. 3065 5th-av.

GROCERY AND DELICATESSEN—LIVING rooms in rear; sickness compels owner to sell; well est. bus. 6406 Eberhart.

GROCERY AND MARKET—ON NO. SIDE; snap. 1100 Barry-av.

GROCERY AND DELICATESSEN—CHEAP for cash. 709 Willow-st.

GROC.—MOD. FIXT. STOCK; LIV. RM.; gd. bus. Barg. 638 N. Racine. Hay. 3607.

BUSINESS CHANCES.

GROCERY AND MARKET.

Old established. Doing good business. Good fixtures. Ice refrigerator. Best stock. Rent reasonable. Lease to suit tenant. Best stand on north side. Priced reasonable. Owner retiring. Rogers Park 5214.

GROCERY, MEAT MARKET AND VEGEtable—2 blks. from competition; gold mine; $4,500; $2,500 down; balance monthly to right party; rental $50. Address C G 448, Tribune.

GROCERY AND MARKET — DOING OVER $900 weekly; well stocked; low rent, no competition; electric refriz.; cash, or might consider trade bungalow or house. Address F O 473, Tribune.

GROCERY—Desirable corner location. 1905 Foster-av.

GROCERY AND MARKET—GOOD LOCAtion; old established business; fine living rooms above; lowest price; sickness, must sell. Address C 127, Tribune.

GROCERY AND DELICATESSEN, ROYAL Blue, at Madison and Kedzie. Stock, fixtures and lease to responsible tenant; $1,800 a wk. bus. Owner retire. 3153 W. Madison.

GROCERY—DELICATESSEN.

Northwest Side; good location. Merrimac 9687. No dealers.

GROCERY AND MEAT BUSINESS — FOR sale; good, live, with complete equipment, in Janesville, Wis.; doing over $100,000 annually. Address K M 36, Tribune.

GROCERY, MARKET AND DELICATESSEN—Must sell on account of other business; cheap for cash. 3040 Laramie-av.

GROCERY, DELICATESSEN — ALL OAK fixt.; fresh stock; must sell; no offer refused; act quick. 3809 N. Kedzie-av.

GROCERY AND FRUIT—WONDERFUL LOcation; $1,500 weekly cash business; good reason for selling. Address F D 448, Tribune.

GROCERY AND DEL. STORE—GOOD LOCAtion. 908 W. 35th-pl. Yards 3239.

HAIR CULTURE; ESTABLISHED BUSIness with branches; also formula for growing hair; price $10,000. Address D N 572, Tribune.

HARDWARE AND SPORTING GOODS

One of the best Hardware and Sporting Goods stocks in Indiana for sale now at a bargain. Owner retiring to enter other business. Stock all high grade, first class condition. Situated in Fort Wayne, Ind., best location, long lease, low rental. Write or wire at once.

JAMES A. BENFER,
HOTEL KEENAN,
FORT WAYNE, IND.

HARDWARE STORE.

Complete stock; established 10 years. Must sacrifice; $18,000 cash, balance terms. Address G D 239, Tribune.

HARDWARE—S. E., DOING $40,000 YEARly; estab. 13 yrs. by present owner; clean and up to date stock; hdw., paint, household and janitor supplies; price right. Buy now. Address B 325, Tribune.

HARDWARE STORE.

Clean and complete stock. Very good location; must sacrifice. 4356 N. Cicero-av.

HARDWARE STORE—NORTHWEST, EStablished 7 years, stock and fixtures very complete; no competition; good business. Address D S 95, Tribune.

HARDWARE AND RADIO STORE — LONG lease; good business and location; reason, ill health. Exclusive suburb. Phone University 2417 or Greenleaf 1075 evenings.

HARDWARE STORE—EST. THRIVING N. suburb.; must sell; $10,000 investment; terms. Address B 323, Tribune.

HAT, NOVELTY AND RENTING LIBRARY —Est. 2 yrs. Barg. Rented to beauty shop in rear. Address B 309, Tribune.

HOME BAKERY,

Serving three towns surrounded by wealthy trade; only bakery; low rental; modern mchy., truck and route; possession now. Money maker. Box 34, Wyant, Ill.

HOTEL—96 ROOMS, COMMERCIAL, NEW mod. bldg., Uptown loc., $17.50 per rm. Elec. furn. and carpets; elec. elev.; con. and pri. baths. Nets $1,000 mo. Beau. lobby. Pr. $25,000, with $7,500 cash; bal. E-Z tms. For other Hotels and Kitchenettes, see

Steinbock & Alexander, Inc.,
Suite 511, 160 N. La Salle. State 2386.

HOTEL.

South Side, pays $18,000 cash net after paying all prepayments on mortgage and all operating expense; will consider vacant or improved for $60,000 equity in this hotel. See O'Connor.

GLATT & PRICE.
8026 Cottage Grove. Vincennes 6920.

HOTELS, RMG. HSES.—20-500 RMS. EVerywhere; rms. hse. near Grace and Brdway., 23 rms., rent $225, 6 yr. lease, $1,000 cash; 45 rms., West, rent $325, 5 yr. lease, $800 cash.

FRIBERG, 7 W. SUPERIOR.

HOTEL — A 3 STORY BRICK BUILDING, all fireproof, 38 rooms and a large dining room on first floor; another rm. for any other use; everything modern equipment; good location for business, close to the Studebaker Corp.; will either sell or lease at a reasonable price. Address D J 32, Tribune.

HOTEL—87 RMS. COMMERCIAL, EDGWTR. dist. Beaut. mod. rms. with bath, elev. and lobby. Sacrifice price, $5,000 required.

PAUL F. O'PIZZI & CO.,
Rm. 1717, 139 N. Clark. State 2631.

HOTEL—COMMERCIAL, 115 RMS., NEW bldg., reas. rent. Cl. $18,000 yr. $15,000 required.
45 units, builder sac. Price $6,500 cash.
MORRIS R. DE WOSKIN & CO.,
30 N. La Salle, Rm. 534. State 8891.

HOTEL—90 RMS. WITH BATHS; MODERN bldg.; attractive lobby; elevator; trans. surface, bus, L, one blk.; best North loc.; 14 yr. lease; rent $15 rm.; clears $1,000 mo.; $12,000 cash, bal. easy. Address C G 474, Tribune.

HOTEL—30 KITCHENETTES AND 30 HOtel rooms; fully carpeted; first class furniture; located best part of north side; excellent transportation; 100% occupied; $700 profit per month. Buckingham 8533.

HOTEL—44 ROOMS. PARTNERS WILL sell profitable North Side hotel, apt. and sleeping rm. units, nets $6,000, 100% rented; $5,000 cash req.; very fav. terms to direct buyer. Address C 355, Tribune.

HOTEL — 40 APTS., BLOCK OF LAKE; beau. furn., fireproof bldg. Rt. $30 per unit. Nets $600 mo.; big barg. Price $11,000; cash req. $4,000.
S. FRIEDMAN, 8 S. DEARBN. STA. 1378.

HOTEL FOR SALE—28 ROOMS; NICELY furnished; three year lease; reasonable. 675 N. Clark.

HOTEL—STM. HT.; NORTH, NR. CHICAGO-av.; good loc. for Colored men's hotel. Address C 418, Tribune.

HOTEL—60 RMS.; NEAR NORTH SIDE; nationally known; a money maker; and it's a bargain. Address T J 94, Tribune.

HOTEL — SUMMER RESORT NEAR BENton Harbor; estab. busy place; Lake Mich.; owner ill. 5626 Kenmore. Sun. 9411.

HOTEL — HIGH GRADE 55 RM. HOTEL. Pine Grove-av. For particulars call Diversey 9500, week days.

HOTEL—APT.; MONEY MAKER; NEAR No. Side; wld's fair lse. Might trade for R. E. or farm. Address F Y 66, Tribune.

HOTEL—50 ROOMS, SOUTH; OVERLOOKing lake; 20 min. to loop; 100% rented; bargain. Berkeley Hotel, Oakland 0359.

HOTEL—24 ROOMS; STEAM HEAT, ELECtric; good location; will sell reasonable. Call Mansfield 9417 or Haymarket 5381.

HOTEL—18 RM.; FOR SALE; CHEAP; quick turnover; leaving city. 839 N. Clark.

HOUSEKEEPING—24 APT., 40 RMS.; BEST South Side loc.; on traf. st.; 5 yr. leasehold; L. C., L. s., b.; price will surp. Address P M 294, Tribune.

ICE CREAM PARLOR.

Cigars, cigarets, candy. Corner store. 5243 North-av.

ICE CREAM PARLOR, CIGAR STORE—For sale; in Allegan, Mich., Co. seat of Allegan Co.; must sell at once. Mrs. Belle Miner, Allegan, Mich.

ICE CREAM, CANDY, CIGAR AND NOtions Store—Very cheap. 4315 Wallace-st. Phone Boulevard 6236.

INFANTS' AND CHILDREN'S WEAR SHOP —Ladies' hosiery, gloves, costume jewelry, etc.; ideal location; doing good business. Call Radcliffe 4182.

INFANTS' SHOP—FOR SALE OR SPACE to Rent—Busiest street North Shore Dist. Edge. 7844, Sunday forenoon.

J. G. A. GROCER STYLE STORE AND Gen. Merchandise—Doing a cash business. Gas station, free air, and Frigidaire. Store building 34x60, 4 room house, 2 car garage, 3 lots, 80x90. Nice home close to church and good high school. Small town. Will sacrifice on account of ill health. Write C. B. Huber, Pimento, Ind.

JOBBING BUSINESS — SUPPLYING DRUG stores, hospitals, commercial houses, standard line mdse.; estab., safe, sure business making $10,000 profit; $8,000 cash, including stock. Address B 256, Tribune.

Laundry for Sale or Lease.

Established laundry doing $500; equipped for $1,500; within 25 miles of Chicago; 75,000 population in territory; will sell all or part, with or without property. This proposition cannot be handled on a shoe string. Address G H 520, Tribune.

LAUNDRY ON FAR SOUTHWEST SIDE, IN growing community; must be sold at once on account of owner's sickness and leaving town. New bldg. and equipment; established four years. If interested act at once. Call at 46 W. 111th-pl., 2nd flat.

LAUNDRY—FOR SALE—DENVER. BARgain. Plant in healthy condition, doing $35,000 year. $5,000 required to handle, balance easy terms. I. W. Cox, 2250 Welton, Denver, Colo.

LETTER SHOP—GD. LOC.; CHEAP; NO reas. offer refused. Rm. 6, 5958 W. Madison.

Light Lunch—Delicatessen

and light grocery, across from large high school on N. W. side; exp. party can make gd. living. It will pay to investigate. Reasonable. 3358 Wilson, cor. Kimball. Irv. 6425.

LUNCHRM.—SML.; JUST THE PLACE FOR cple.; good bus.; barg.; cheap rent. 906 S. Gunderson-av., Oak Park.

LUNCH ROOM—SMALL—SELLING BEcause not my line. Cheap. Call at 11850 S. Michigan-av., between 5-8 p. m.

LUNCHROOM—SOFT DRINK; HEART OF market; gd. bus. 838½ W. Randolph.

BUSINESS CHANCES.

LUNCH ROOM FOR SALE—6853 STATE. Transient trade. Cheap; good buy for right party. Call after Sun. Wiedeman.

MACHINE SHOP — DAYLIGHT, 3,000 square feet, plenty orders, extra reason. Address B 542, Tribune.

MAIL ORDER BUSINESS

For sale; well established, growing Illinois corporation. Selling direct to consumer, and manufacturing its own product. Good earnings. Annual sales $100,000. Price of entire business $35,000. One-half cash. Address C 366, Tribune.

MAIL ORDER BUSINESS.

Printing plant, complete; good income; now doing business. 4562 Elston-av.

MANICURE SHOP—LOOP BUS. MEN CLIentele; wond. opp. for girls with barber shop exp. No reas. offer ref. Dear. 4492.

MANUFACTURING PLANTS—WOOD, FOUNdry machines; mechanical devices put in production.
INDUSTRIAL LOCATING COMPANY.
7 S. Dearborn-st.

MANUFACTURER OF BAG AND CASE leathers will consider combining with kindred line; preferably athletic goods. Address B 56, Tribune.

Market and Light Grocery.

4917 W. Chicago-av.

MASSAGE AND BATH BUSINESS—EST. N. S. $500 cash, bal. terms to resp. party. Address G D 135, Tribune.

MEAT MARKET—LOCATED ON BUSY street in Evanston. Ideal location. Good business. Good reason for selling. Old established. Call Ravenswood 6622 Sunday or Greenleaf 2710 week days.

MEAT MARKET FOR SALE.

Owner wishes to retire. Doing good business. No competition. 636 W. 79th-st. Call Triangle 2853.

MEAT MARKET.

A good one-man shop, on E. 63d-st.; can be bought reasonably; good location for trade. Apply 7008 Stony Island-av.

MEAT MARKET — MUST MAKE QUICK sale of high class market, doing big business; excel. loc. on N. W. Side; a real bargain. Call Albany 4248 before 12 Sun.

MEAT MARKET—NEXT TO CHAIN STORE, for cash or trade. 2340 N. Cicero. Phone Berkshire 7999. Inquire Monday.

MEAT MARKET—UP TO DATE, 2 MAN shop, on car line; refrig. counters; very reasonable. Berkshire 2873.

MEAT MARKET—ADJ. NATIONAL TEA. N. W. Side loc. Easy terms. Kildare 7183.

MEAT MARKET—WITH OR WITHOUT property; old estab. 3844 Elston-av.

MEAT MKT.—FIRST CLASS; GOOD LOCAtion; bargain if taken at once. 347 E. 79th.

MEN'S CLOTHING AND FURNISHING bus.—Well estab. tailor with cash preferred. Good location. Address G D 251, Tribune.

MILLINERY SHOP.

South Side, 7 years in business, good clientele; going out of town. Address D K 184, Tribune.

MILLINERY STORE,

1663-65 W. Ogden-av.

MILLINERY STORE—ESTABLISHED BUSIness; good location, center of shopping district; May, 1930, lease; reas. rent. Owner retiring. Address C 562, Tribune.

MILLINERY AND READY TO WEAR store; doing good business. Cash $2,000. Manufacturing city, 76,000. Address K O 4, Tribune.

MILLINERY.

40 high grade ladies hats; barg. for the lot. Longbeach 7144, or Sunnyside 5727.

MILLINERY STORE—EX. LOC., NEAR 63D and Cottage Gr. Established 12 years. Big turnover. 621 E. 63d. Fair. 1200.

MILLINERY SHOP FOR SALE—ON SHERIdan-rd.; leav. for Europe. Sunny. 4493.

MOVING AND EXPRESS BUSINESS — 1 Chicago and Ford truck; also furniture in store; established 6 years; selling on acct. of holding two offices; very reasonable for immediate sale. Trucks can be seen at 5615 Ridge-av., at Broadway. Ravenswood 1328 or Sunnyside 6183.

MOVING AND COAL BUSINESS—ESTABlished; fully equipped. Phone Irving 4030.

MUSIC STORE—SELL REAS., OR EXCH. for prop.; long est. bus. 1622 W. Madison.

NOVELTY STORE—FOR SALE—CHEAP; 4 rooms and bath. 1723 E. 71st-st.

OPPORTUNITY.

For sale, 25 ton distilled water, ice plant, and building formerly used for brewery and bottling. Bargain if taken at once.
MOERSCHEL CO. SEDALIA, MO.

PATENT DRAWING BOARD STAND, OWing to other interests will dispose of pat. materials, patterns, drawings; art. now on market; ex. opp. for man to develop business; pr. $10,000. Weydell Noback Co., 12 S. Clinton.

PATENT—WILL SELL OUTRIGHT OR ROYalty, valuable new device, household need; small, inexpensive; great demand; chain store outlet. Address B 534, Tribune.

PHOTO-ENGRAVING BUSINESS—PAYING. In Carolinas. Cash or terms. Address D J 47, Tribune.

PHOTOGRAPH STUDIO—IN GOOD BUSIness location; will sell at a very reas. pr. The Lewis Studio, Columbus 3090.

POOLROOM WITH BARBERSHOP AND confectionery and newstand; going business; good paying proposition; A1 location; good lease; if interested call 26931, 666 Washington, Gary, Ind.

PRINTING PLANT — FOR SALE—LOOP. Gordon presses, power cutter, type, and form letter shop. This shop is completely equipped for advertising by mail. Address G F 555, Tribune.

PRINTING PLANT FOR SALE—AT $1,000 cash. Just the thing for a small printery. I also have a small daily newspaper for sale. Write for a list of the equipment. L. G. TYRRELL, De Kalb, Ill.

PRINTING SHOP.

Medium size, good location. Owner retiring. Address F S 414, Tribune.

PRINT SHOP.

Must sell at once. Small down payment. Open Sun. 2840 Montrose.

PRINTING PLANT—MOD., MEDIUM SIZE; high class trade; centrally located; at least $5,000 cash, bal. easy terms. Address G F 550, Tribune.

PRINTING PLANT IN LOOP—GORDENS, Millers, power cutters; will sell complete or part. Address G D 247, Tribune.

PRINTING PLANTS FOR SALE—Call or write 559 W. Lake-st.

PRINTING OFFICE—FOR SALE—CHEAP. 2953 W. Lake-st.

RADIO BATTERY AND AUTO ACCESSORIES,

With room for auto repair shop and 3 car garage. Sickness. 3914 Lincoln-av. Buckingham 7426.

RADIO BUSINESS.

Battery and elect sup. Old estab. sales, service and repair. Well advertised. Owner, ill health. Will sac. for fraction of its value. Act quick. 2140 E. 75th-st. Plaza 4858.

RAILROAD HOTEL—BEST LOCATED IN central Illinois; complete with real estate included. Address C 191, Tribune.

REAL ESTATE OFFICE.

N. S. transfer cor. Old estab. Well equip. Bargain. Address B 206, Tribune.

REAL ESTATE OFFICE — SOUTH SIDE, fully equipped; estab. sales and rent department. $1,500. Address G D 252, Tribune.

REAL ESTATE OFFICE—N. CLARK-ST. adjoining bank; $2,500 furnishings; will sacrifice for $650. Address G L 232, Tribune.

REFRESH. STAND—SALE—RENT—N. W. Side park. Gustafson, 3328 N. Harding.

Representatives Wanted.

We want men of ability to represent us and distribute our product in Illinois and surrounding states. Substantial, permanent income for right men. $1,000 to $2,500 required for merchandise to supply immediate sales. Give phone for interview. Address G E 276, Tribune.

RESORT BUSINESS—FOR SALE OR LEASE in South Haven, Mich.; old established steady following; 22 rooms, all completely furnished in modern buildings with dining room; ½ block from lake. Address F O 472, Tribune.

RESTAURANT FOR SALE—LARGEST, FINest and best equipped in city; doing over $100 day; private banquet room; fine chance for 2 chefs or married couple; $5,000 cash down. Address C 274, Tribune.

RESTAURANT—A1, FOR MAN AND WIFE or 2 people; overhead $275 mo., inc. rent flat, help, gas, elec, steam, hot wt.; active business. Bargain. Address C 240, Tribune.

RESTAURANT—200 ROOM HOTEL, SEATS 50; receipts, $75; rent, electricity, $80 mo., furnished. Guarantee, sickness. Address C 539, Tribune.

RESTAURANT—BEST N. S. LOC.; EXCEL. bus.; small overhead; good reas. for selling at sacrifice; Kentucky Girl Restaurant. 4639 Sheridan-rd.

RESTAURANT — SOUTH SIDE; WONDERful opp. for good restaurant man; reas. for cash. Selling on acc. of other bus. Address G H 528, Tribune.

RESTAURANT—NORTH, NEAR LOOP; OLD estab.; wonderful location; steady business year round; low rent; good lease. Phone Delaware 4694.

RESTAURANT — FOR SALE—COMPLETE with fixtures; bargain at $2,500. $1,000 cash. Call Longbeach 8864.

RESTAURANT — N. E. CORNER WILSON and Magnolia, with basement; elegantly equipped. Reasonable rent.

RESTAURANT—STATE-OHIO, FULL EQPD. 125 seats. Same own. 15 yrs. Rt. or sell. Lange, 704 N. Dearborn. Superior 0717.

RESTAURANT—SMALL NORTHWEST SIDE, must be seen to appreciate. Established 7 years. Address G D 248, Tribune.

RESTAURANT—GOOD BUSINESS; EXCELlent location; established 14 yrs.; ideal for couple; will sell cheap. 5610 Chicago-av.

RESTAURANT — FOR SALE— TEN YEAR lease; good business; fine location for the right man. Address B 207, Tribune.

RESTAURANT—BEST N. SIDE LOC.; WELL est., money maker, reas. price; terms. CORCORAN, 800 N. Clark. Superior 2751.

RESTAURANT—SELF SERVICE; EX. LOcation; reas. Address F D 373, Tribune.

RESTAURANT—OLD ESTABLISHED, HALsted and Adams. WULF'S, 205 S. Halsted.

RESTAURANT—SMALL, FOR SALE. 2240 S. Canal-st., Chicago.

RESTAURANT—SMALL CASH DOWN, OR trade for car or what? Rog. Pk. 7994.

REST.—WELL EST.; GD. BUS.; SICKNESS, must sac.; reas. rent; gd. lse. 17 S. Laflin.

RESTAURANT AND SANDWICH SHOP—IN Loop. Call Monday, Dearborn 6475.

BUSINESS CHANCES.

RESTAURANT—TEAROOM. Unusual place with splendid patronage, Uptown district. Sells for cash only.

ADDRESS D O 200, TRIBUNE.

RESTAURANT BUYERS.

MUST BE SOLD AT ONCE.

Busy location near loop, next to transfer corner and depot, fine fixtures, Vitrolite top counters, tables, stools, Bentwood chairs, coffee urn, etc. Worth big money. Can be bought for half price. Part cash and terms will buy. Call 2-5 p. m., 611 S. Wells-st., near Harrison.

Restaurant—Lunch Room.

On busy transfer corner; established 10 yrs. Owner retiring. Must sell for only $5,500. Part time payments or best offer. Best place ever advertised. Cheap rent. Good lease. 1537 Madison-st., corner Ogden.

Restaurant—Carroll's Inn.

Gas sta., res., farm, mod. equipped., 20 mi. from loop on Archer-av. rd. at Sag bridge. Can't miss it. Fine loc. See it today. Cen. 5471. Forest 1818.

RESTAURANT—BARGAIN.
Well established. In heart of city. 100% location. On Lincoln-hgwy; tourist patronage; good lease. Owner going in oil business. $3,500; part cash; balance terms.
TURNER HALL CAFE, CLINTON, IOWA.

Restaurant—Channel Lake.

For sale or rent; one block from Winches Dance Pavilion, ½ block from main bathing beach, next door to sorority house. Real value. Call Palisade 3224.

RESTAURANT FOR SALE — THEATER bldg.; beautiful place doing good business; long lease; steam heat; owner has other business; must be sold today; make offer. Brown, 5242 W. 25th-st.

RESTAURANT — OWNER LEAVING FOR Europe; a very good opportunity for a man with $1,000 cash, balance small monthly payments. Call MR. PAUL KARE, Central 8008.

RESTAURANT—UP TO DATE; OLD ESTABlished stand; next to L station; busy transfer corner; long lease; must be seen to be appreciated; reasonable. Address C 230, Tribune.

ROOMING HOUSE—20 RMS.

All filled. Well furnished; modern building; 9 rms. have running water in each; steam heat. Located in nice, quiet neighborhood, handy to surface and "L" transportation. Reasonable sale price or will trade for Chicago R. E. or good farm. Reason, illness in family. Owner on premises at 2247 Burling-st.

ROOMING HOUSE APTS.—NEAR MIDWAY, 51 rms., rt. $400 mo.; 5 yr. l.; eleg. furn.; r. w., all apts. net $600 mo.; gd. opporty. Pr. $11,000, with $5,000 cash, bal. E-Z tms. Others 10 to 90 rms., all parts city.

Steinbock & Alexander, Inc.,
Suite 511, 160 N. La Salle. State 2386.

RMG. HSE., 45 RMS., COR. LOC., NR. Drake; gd. lse., inc.; reas. price., terms. 16 rms., N. Dearborn nr. Schiller; owner has other business and offers real bargain. 12 rms., Wilson-av. dist., ht. free. Will sacf. for $650; act quickly; other bargains. CORCORAN, 800 N. Clark. Whitehall 6145.

ROOMING HOUSE—23 RMS., STM. HT.; 5 car gar.; all rented, Rt. $125 mo. Profits $200 mo.; 3 rm. apt. free; 6 baths; r. w., all rms.; newly decor. and furn.; nr. West Side hospital, Coyne school, Chicago Mail Order House; good transp.; $2,000 cash. Address F E 311, Tribune.

ROOMING HOUSE—21 RMS.

Must sell at once on acc. of death of my wife. 21 beautifully furn. housekeeping rms., in 1, 2, and 3 room suites; good net income. Long lease. Will sell reas. 6140 Ingleside. Plaza 2392. Marvin.

RMG. HSE. with DINING RM.

45 rms., 5 garages. Rent only $450. CLEARS $1,200 MO.
All redecorated; $5,000 req. Books open for inspection. Good World's Fair proposition. Address P G 150, Tribune.

RETAILER'S OPPORTUNITY.
AN INDEPENDENT BUSINESS WITH FULL CHAIN STORE ADVANTAGES. With a new proven plan, a large national organization, manufacturers of hosiery, underwear and lingerie, is now ready to open additional Retail Stores throughout the country, offering to independent store owners complete chain store advantages. Men now in the retail business or who desire to enter business with a limited capital will find in this an unusual opportunity.
Complete chain store merchandising facilities will be made available including ample stock of fast turning merchandise, advertising advantages and an economical, practical management system. Men interested are requested to write, giving particulars of their experience and references as to character and ability. Advise investment you are prepared to make and town or city in which you are interested. Upon your reply a personal interview will be arranged. Address D J 34, Tribune.

RIDING ACADEMY.

High class. Finest equipment. Address F D 378, Tribune.

RIDING SCHOOL—ESTABLISHED 16 YRS. in a Wisconsin leading summer resort; excellent proposition; for sale or rent. Address K M 4, Tribune.

ROOMING HOUSE BARGAIN.
70 rm., kitch., Warren-av., nr. Stadium. Stm., r. w. all rms., 5 yrs. ls., $10,000; also
14 r., Washington-Ogden; new, dec. $650.
BERNHARD STEIN, 1655 MADISON.

Rmg. Hse., 30 Rs. Cl. $318 Mo.

Only expense is rent, electric, laundry; all decorating done; $2,000 req. 3927 Clarendon-av.

ROOMING APTS.

18 light hskpg., completely furnished, South Side; income $750 mo. Rent $420; bargain price, $1,500 cash. Triangle 3690.

RMG. HSE.—83 RMS.; RENT $750; INC. $2,000; 10 yrs.; loc. North; $5,000 cash. 36 R., N.; cheap rt.; good inc.; pr. $2,500.
CROWE BROS & CO.,
754 N. Dearborn-st. Superior 3700.

ROOMING APT.—7 NICELY FURNISHED rooms; rent, light, gas, laundry, phone, and more than 20% on the investment paid by permanent men roomers; price $650. WOOD, 1318 Wilson-av.

ROOMING HOUSE—25 ROOMS, WITH stone front bldg., 2 car brick garage; always full; income $450 mo.; good res. district; steam heat. Call Sun. or eve. after 6 p. m., 4302 Monroe. Columbus 8280.

ROOMING HOUSE—16 ROOMS; 4 CAR GArage; all transportation; rooms have running water, electric light; good income; cheap rent; furnace heat. 433 S. Marshfield-av. Seeley 2198.

RMG. HSE. — 45 RMS., ALL RENTED; 2 car gar.; Edgewtr.; rt. $425; $5,750, tms. 35 rms., Woodlawn, rt. $750, $9,500, tms. 46 rms. for rent, furn., 10 yr. lease.
BARNES, 30 N. Dearborn. Cent. 0731.

RMG. HSE—26 RMS., FINE LOC., ROKEBY at Grace-st., nicely furn., clean; place must sell at once; easy tms. McInerney, 1257 N. La Salle. Div. 0042.

ROOMING HOUSE—6 FLAT BLDG., 44 RS. Sheridan-Belmont district; possession May 1st; will make attractive lease. Address G L 234, Tribune.

ROOMING HOUSE — CORNER, 30 ROOMS; steam heat, hot and cold water in every room; ½ block from Lincoln Park. Dearborn 3979.

RMG. HSE.—50 RMS., R. W., NEWLY dec., refurn. Rt. $400, inc. $1,275; $4,000 required. M. R. De WOSKIN, Hotel Broker, 30 N. La Salle.

ROOM. HSE.—17 RMS.; STM. HT.; 5 CAR gar.; always full; rent $150; income $485; money maker; owner going abroad; sacrifice for quick sale. 2929 S. Michigan.

RMG. HSE., 10 RMS., AT YOUR OWN PR. for cash. Must sell by 15th. Suitable for man and wife. 1037 Webster.

ROOMING HSE., 20 RMS., WOODLAWN; splendid inc.; new furniture; reas. rent. Investigate. 6325 Ingleside-av.

RMG. FLAT, 8 RMS., RUNNING WATER all rms.; income $160; cheap rent; sell cheap for cash. 1245 N. Clark-st.

ROOMING HOUSE—LELAND, NR. SHERIdan, high class bldg., 22 rms., $600 inc. New 5 yr. lease, May 1. Longbeach 3820.

ROOMING HOUSE—1209 NORTH LA SALLE —25 rms. newly decorated; best transport.; big sacrifice, $1,300.

ROOMING FLAT—8 RMS., WELL FURN.; reas.; I. C., bus, surface trans.; leaving city. Hyde Park district. Kenwood 8812.

ROOMING HOUSE—13 ROOMS, 5 CAR GArage; 3 year lease. Real money maker. Bargain for cash. 1639 West Adams-st.

ROOM, APT.—7 LARGE WELL FURN. RMS. off hall. Run water, porch. Gd. income. All trans. Reas. Sunnyside 7702.

ROOMING FLAT—ALL OFF HALL, GOOD lease, well furn., nr. Linc. Pk., $15 over rent incl. 3 rms. for self. Delaware 1591.

RMG. HSE—48 RMS., ALL FULL, CHOICE H. P. location; beau. furn.; rent $450; income $1,350. Address T E 578, Tribune.

RMG. HSE.—58 RMS., NR. NORTH; R. W.; 5 yr. lse.; gd. income; only $2,000 req. Roswell Realty, 25 N. Dearborn. Cen. 1210.

RMG. FLAT—6 RMS., BEAU. FURN.; 2 baths; all rtd.; good income; all trans. Bargain. PALMER, 935 Argyle-st.

RMG. HSE.—WOODL.; NET IN., $275; 22 rms.; all trs.; $4,000. Address B 150, Tribune.

RMG. HSE., SHERIDAN EX., 40 RMS., RT. $350; good furn.; only $1,000 required. CORCORAN, 800 N. Clark. Superior 8245.

RMG. HSE., 23 RMS.; ALL HSKPG.; OLD estab.; $850; terms. 2318 Lincoln-av.

ROOMING HOUSE—14 ROOMS, WELL FURnished; cheap. 924 N. La Salle.

RMG. HSE.—12 RMS.; NR. LIN. PK.; RT. $150; clrs. $63 mo.; $900, tms. Lin. 3984.

RMG. HSE.—14 RMS. IN 1 AND 2 RM. apts.; inc. $300 mo. Ph. Calumet 3376.

RMG. HSE., 35 R. NEW. R. $375; GOOD inc.; $1,000 hdls. Address D 21, Tribune.

ROOMING APT., 7 ROOMS; GOOD INCOME. Reas. Drexel 2847. Call Monday.

RMG. HSE.—9 RMS.; LINC. PK.; R. W.; straight lse.; pr. $500; tms. Kild. 4259.

RM. HSE.—6 OR 12 RM. APTS.; FINE FUR. inc. chp. rt. 4741 Kenmore. Sun. 1314.

RMG. HSE.—17 RMS.; STM. HT.; GAR.; rt. $150, inc. $425; $2,000. 1547 W. Jackson.

BUSINESS CHANCES.

RUG CLEANING PLANT. ESTAB. 35 YRS. Plenty business year around. Will stand investigation; $30,000 yr. business. For information call Fairfax 3044.

RYE BREAD ROUTE—OLD ESTABLISHED with trucks; will sacrifice for $1,000 cash; $55 week clear profit. Spaulding 1638.

SADDLE HORSE, LIVERY AND BOARDing Stable—Best location; going good; business well equipped; good horse and tack; will exchange for farm property with buildings within 100 miles Chicago. Write E. M. Scott, 1329 N. Dearborn-pkwy., Chicago.

SANDWICH SHOP—FOR SALE; EST. BUS.; $1,000. Fairfax 1272.

SAUSAGE FACTORY—FULLY EQUIPPED; for sale cheap. Address H N 206, Tribune.

SCHOOL STORE—AND 4 STEAM HEATED rooms. Address G D 257, Tribune.

School Store, Postoffice,

candy, cards, novelties; no opposition; reas. P. O. pays rent. Wilson-av. 4552 Kenmore. Sunny. 0502.

SCHOOL AND DEL. [DBLE.] STORE—NR. 3 schls., church; old est. bus.; must sac. on acct. of sickness. 1530 E. 64th-st.

SHOE LEATHER STORE—BARGAIN; MUST sell acct. of health; good location; act at once; no brokers. Superior 9636.

SHOE STORE IN CHICAGO SUBURB, $4,000 will handle. No jobbers; real opportunity. Address D 202, Tribune.

SHOE REPAIR SHOP—HAVE OTHER BUSiness. 1512 Irving Park-blvd.

SHOE REPAIR SHOP—ELECTRIC; GOOD location. Bargain. 2313 N. Cicero-av.

STONE YARD—BAILIFF'S SALE; COMPL. stone yard, Mon., April 8, 2 p. m., at 4527 Grand-av.; with or without lease; compl. eqpd.; monuments and bldg. stone; for additional particulars ph. Franklin 4136. Attorney Harold Marowitz, 10 N. Clark.

SUMMER RESORT HOTEL

For sale or rent with or without 160 acres; in northern Michigan; all mod. conv. For info. call Central 0638 or West 4578.

SUPP. STORE—REASONABLE RENT. Address A 493, Tribune.

TAILOR-CLEANING STORE—YOU WANT a good business on South Side? Call Prospect 1079 Sunday, 9 a. m. to 2 p. m.

TAILOR AND FUR STORE—LONG ESTABlished. Will sell reasonable. 3103 Lawrence-av.

TAILORING AND CLEANING STORE—DOing large business; busy South Side location. Address F O 477, Tribune.

TAILORING AND CLEANING STORE—GD. N. S. location. 4435 N. Robey-st.

TAILOR SHOP—LATEST EQUIPPED, GOOD business; leaving city. Canal 0042.

TEAROOM—IN 100 ROOM HOTEL. Wonderful proposition for couple.
GREEN BRIAR HOTEL,
6220 Greenwood-av. Plaza 4800.

TEAROOM—FOR SALE—GOOD FOR YOUNG couple. 809 N. Rush-st.

THEATRE—300 STS., BEST IN CITY; NO opposition; doing fine bus.; good lease; have other bus. Owner at theater. 3415 W. 63d.

TIRE AND BATTERY

shop for sale. Also gas pump on sidewalk. Will sell at bargain if taken at once. Good location for business; established 6 years. Reasonable terms. 504 W. 63d-st., Englewood 9717.

TIRE BUILDING PLANT—FULLY EQUIPped including $700 automatic gas boiler used one mo.; full circular molds; cost $3,000, sac. acct. other int. for $1,000. 1321 Chicago-rd., Chicago Heights, Ill.

VARIETY AND SCHOOL STORE. Bargain for cash. Account death; estab. 7 years. Amer. Exp. Agcy. 5754 Division.

VEGETABLE CONCESSION—N. W. CORNER River and Rand-rds., Des Plaines, Ill. Phone Des Plaines 625.

VENDING MACHINE ROUTE — REASONable. Vincennes 8300.

55 ROOM HOTEL ON PINE GROVE-AV., nr. Addison-st.; these rooms are exceptionally well furnished and nearly all rented; long lease at very reasonable rental; exceptional bargain on this lease and easy terms. Mr. Bradford, H. O. Stone & Co., 6 N. Clark-st. Franklin 5600.

$30,000 [OR PART] INVESTMENT IN A growing mfg. bus.; will return more than ordinary profit. Highest references, investigation requested. Address K M 10, Tribune.

DEALERS

CONTRACTORS PLUMBERS
HEATING MEN CARPENTERS
OIL BURNER REFRIGERATION

WANTED FOR

CITY AND STATE

A new merchandising plan makes it possible for you to become an INSULATING EXPERT and to represent us in an exclusive territory.

A proven INSULATING material that is guaranteed to make homes warmer in winter and cooler in summer and the only method by which an old house can be completely INSULATED.

Men with knowledge of the building business or with home specialty experience preferred.

A dealer must be financially responsible and able to buy the machine with which the INSULATING is done. This is a proven product with an established demand.

Exclusive territories are open in Chicago and nearby states.

Prospective dealers must come to Chicago and spend one week in training and see the machine in actual operation.

Send complete information about yourself. Address S A 58, Tribune.

DID YOU WEIGH YOURSELF TODAY? Perhaps you did not, but literally millions of people did. Tons of pennies are dropped into the familiar penny scales in drug and other stores each year. Now comes a new and better scale that prints the weight and fortune on a ticket. It gives a private personal weighing service. If you owned a chain of these scales, working for you day and night, you would have a steady, sure source of income, and a business that would require little of your time. An unusual opportunity is offered now to get the unusual returns which will come to those who first show these scales. The business is easy and simple. Full details concerning all phases of it are given in a booklet which we will be glad to send on request to any financially responsible person. Call at International Ticket Scale Corporation, Mather Tower Building, Chicago, Ill., or write to Dept. 21A, International Scale, 17 E. 45th-st., New York, N. Y.

A GENUINE OPPORTUNITY

National institution has franchise for Chicago open. Capable and responsible business man can make permanent connection which should earn over $15,000 per year. Acceptable party must be financially responsible and be able to open office. Prefer man with publishing or educational experience. Address G C 183, Tribune.

A PROFITABLE BUSINESS.

We offer a sound, permanent and highly profitable business of your own. Investment in proportion to income desired. Not a selling proposition. The man of average business ability can handle successfully. We are manufacturers with 38 years of established success. Rated AAA1.

The unique features of this business we offer you are all cash business; income starts immediately. Exceptionally high return on investment. Practically no overhead, no bad accounts. You handle your own money.

If you can convince us of your integrity and financial ability on either large or small scale, we will give you complete information. Address Y D 477, Tribune.

$150 Starts YOUR OWN BUSINESS.

Inexpensive equipment; easy terms; Lewis Vandenberg writes: "My H-B rug-washer earns over $125 weekly; earned $60 worst week." Frank Diedrich writes: "8 years ago I started business with an H-B rug-washer. Today I own large Milwaukee store with 4 machines." Finishes rugs like new on customer's floor. No shop necessary. Hundreds of customers in your vicinity, residences, hotels, offices, clubs, theaters. Backed by $33,000,000 company. Large profits at prices below other methods. Build permanent year around business. Start now before spring cleaning. Write today for Booklet 1614. No obligation. H-B Co., Racine, Wis.

Exceptional Opportunity

for an assured and permanent income. Manufacturer of nationally known labor saving machines creating monopoly is opening several more rental service and sales stations here, and many of the larger cities [east, west and south], and wants steady, reliable men, 30 to 50 years of age [other stations earn up to $1,000 a month], who desire to enter a solid permanent paying business with splendid future and having $600. Money fully protected. Outline age, experience and education in reply. Address G F 566, Tribune.

OPPORTUNITY

Rapidly growing Illinois corporation, well established, located in Chicago, desires the services of a competent man over 35 years to take an active part $7,000 to $10,000 required. Address G E 452, Tribune.

A Wonderful Opportunity

for furrier and ladies' tailor, established for 14 years, in Michigan City; only furrier and ladies' tailor in town; 3 safes, full equipped shop; must be sold at once; owner died. For information, 1404 E. 56th-st. Phone Dorchester 0627, or EDELSTEIN, Ledger Bldg., Franklin and 7th-st., Michigan City, Ind.

Entirely New Business.

NOT AN OVERSTOCKED ONE.
An American rainpr., casem., wind raise, 1 in. on nat. hinge open inv., 5 rm. bus. shop and lot; illness. 2726 Touhy-av.

NEW APT. HOTEL,

60 units, fully furn.; exc. West Side blvd. loc. Cor. bldg. All outside rms. Good lease. 100% rented. Monroe 5658.

9 RM. HOUSE—NICE, FURN., 2 BLKS. beach, "L," bus. 1056 Winona, or address O E 180, Tribune.

BUSINESS CHANCES.

Wonderful Opportunity FOR RIGHT PARTY.

Grocery, meat market, and sandwich shop, opposite 2 large public utilities of about 3,000 employes. Would consider cash or small trade.
CALL ROCKWELL 5979.

A REAL OPPORTUNITY!

$25,000 cash and service of man with some ability, to take one-half interest in established Loop business with $50,000 income business annually. Should double this year. Man selected will draw $100 per week and approx. $10,000 in profits. Will stand fullest investigation. Give full particulars, including age, etc., in reply. Address C 401, Tribune.

BUSINESS CHANCES WANTED.

WILL BUY
PRODUCTS OR INVENTIONS.
We will make liberal all cash or cash and royalty offer for complete rights on products or patented inventions. Household, automotive, or other specialties with eye catching demonstration preferred. Prefer type of article not sold in stores, easy and economical to manufacture, sold at low price. Product must be completely protected with patents or be patentable, have real novelty and merit, and meet an existing or potential demand in big market; give complete facts in letter, including product's selling history [if any]. If interested will close deal at once. Rhodes Kriss-Kross Corp., Dept. D-703, 1418 Pendleton-av., St. Louis, Mo.

RESPONSIBLE CHICAGO WHOLESALE pine lumber corp. desires to merge upon mutually advantageous terms with hardwood wholesaler who has an established trade and ability as sales manager; answers giving particulars will be held strictly confidential; advertiser has capital and credit, no liabilities. Address C 148, Tribune.

EXECUTIVE WITH BROAD MERCHANDISing experience will invest from $5,000 to $50,000 in manufacturing business requiring either additional financing or organization and merchandising ability. Interested only in becoming associated with manufacturer who has meritorious, preferably patented product. Address G C 198, Tribune.

HAVE $15,000 TO INVEST

with services in growing business. Age 34, capable executive, successful past record in office and sales management. Give full particulars. Address C 335, Tribune.

PLUMBING CONTRACTORS.

Licensed plumber will purchase partnership or business of successful plumbing contractor. Address C 154, Tribune.

WILL BUY INTEREST IN SMALL MANUfacturing plant with live, salable product; location in or near Chicago; must stand thoro investigation; give facts in reply. Address C 375, Tribune.

WANTED TO BUY — CLEANING PLANT; must be in 1st class condition and have room for expansion. Address G G 571, Tribune.

ACCOUNTS WANTED—C. P. A. DESIRES to increase practice; will pay well for individual accounts or entire established practice. Address C 520, Tribune.

WANT TO BUY 30 TO 40 ROOMS; NICELY furnished; good lease; Woodlawn district. Address G D 233, Tribune.

WANT HARDWARE STORE — IN EXCH. for my equity in N. W. Side 12 apt. bldg. Address A F 490, Tribune.

EXP. BUSINESS MAN WANTS TO INVEST $3,000 with services in legit. paying bus. O. Druyan, Flanders Hotel.

ESTABLISHED FIRM OF C. P. A.'s WILL purchase small accounting clienteles. Address C G 387, Tribune.

PATENTS — WILL BUY PATENTS OUTright if satisfactory. Give full details and phone. Address Y K 482, Tribune.

WANTED—JOBBING GAS AND OIL BUSIness; bulk with stations, Illinois and Indiana. Address G D 253, Tribune.

EXP. OFFICE MAN DES. CONNECTION with small mfg. concern in which he may become fin. interested. Address C 283, Tribune.

REAL ESTATE BUSINESS WANTED TO purchase, by well known, responsible loop office. Address C G 407, Tribune.

YOUNG MAN WILL INVEST $1,000 WITH services; store, office, or some outside work preferred. Address C 301, Tribune.

RMG. HSE.—BEAU. FURN. — WANTED—Lincoln park, 35-50 rms. Address G N 548, Tribune.

WILL INVEST UP TO $1,000 AS PARTNER in a good established store. North or West Side. Address D S 94, Tribune.

UPHOLSTERER, OLD TIMER, WOULD INvest $500 with service any bus.; must std. investigation. Address B 416, Tribune.

CANDY, COOKY OR BISCUIT ROUTE — Full particulars. Address D 70, Tribune.

WTD.—CANDY-CIGAR STAND, OR LAUNdry agency. Address C 286, Tribune.

WANTED—MDSE. CLOSEOUTS, FOR DEPT. store sales; quick cash. Central 4020.

WANTED—GARAGE OR GAS STATION; $5,000 up. Address E K 563, Tribune.

C. P. A. WILL PAY CASH FOR ACCOUNTing clientele. Address F O 481, Tribune.

WTD TO BUY OR RENT—SMALL MOVING picture theater. Address B 517, Tribune.

WILL MAKE SMALL INVEST., PART SER. in bus. Address C 307, Tribune.

MAIL ORDER BUSINESS WANTED—HAV. $500. Address B 214, Tribune.

MORTGAGES.

12 PER CENT.

Will sell $28,000 1st mortgage on high grade vacant at price to yield 12% per annum. Security five to one. Prepayments mature in 1931. Address F A 455, Tribune.

I HAVE 5 $700 AND 5 $600 FIRST MORTgages secured by good Chicago real estate worth more than 2½ times amount of mortgages. Will sell to net 9 per cent. Call Hyde Park 0755 between 2 and 4 p. m. Sunday or 9 and 12 a. m. Monday.

FOR SALE—LIBERAL DISCOUNT ON 7% first mortgage reduced from $22,000 to $18,700 on business property, payable $180 per month and interest; balance due in one year. Address C G 405, Tribune.

NONRESIDENT WILL SACRIFICE TWO first mortgages with title and mortgage policies, Chicago property; one $6,500, one $4,000; liberal discount. Address C 130, Tribune.

FOR SALE—LIBERAL DISCOUNT ON $7,500 first mortgage with 7% interest due 1932 on new colored 2 flat in Evanston. Address C G 439, Tribune.

FOR SALE—$2,000 1ST MTG., PAYABLE IN 10 months, security $4,500; S. S. res. vac.; 6½% int. and discount. Also $1,500 2d mtg. on 2 flat. Vincennes 3034.

HAVE $25,000 WORTH OF SMALL MORTgages on outlying suburban cottages and bungalows, conservative valuations; will sell to yield 7%. Address F B 560, Tribune.

WILL SELL $3,900 FIRST MORTGAGE note, thoroughly responsible men, 5% discount. W. J. Phinn, 7 S. Dearborn.

WILL SELL 2D MTG. OF $11,600 ON Chicago apt. bldg. at 20% discount. Address C 333, Tribune.

WILL SACRIFICE $6,000 MONTHLY PAYment second mortgage due in 3 years for $6,800. Phone Pensacola 1528.

FOR SALE—EXTREMELY HIGH GR. 1ST mtg., $1,000 to $24,000, no com. R. P. 7201.

FOR SALE—2D MORTAGES, 5 AND $10,-000; 20% disct. Address C 529, Tribune.

FOR SALE—$10,000 FIRST MTG., GILT edge, for $9,000. P. O. Box 14, Chicago.

FINANCIAL.

FIRST MORTGAGE BANKER HAS A FEW Master's Certificates of Sale on desirable properties for sale; no discounts or commissions allowed. If interested, phone Randolph 7064 week days before noon and ask for Mr. Ciros.

Loans to Mfrs., Dealers.

Money advanced on accounts, orders, notes and trade acceptances. National Acceptance Co., 155 N. Clark-st. Central 5532.

$500 TO $50,000 LOANED ON UNLISTED stocks, bonds, or other collateral. S. M. BLOSS & CO., 127 N. Dearborn.

PRIVATE PARTY WILL MAKE SMALL loans, finance orders or buy accounts. Address B 108, Tribune.

LOANS ON HEIRS' SHARES IN ESTATES, trusts, legacies and undivided interests. M. C. McIntosh, R. 422, 155 N. Clark-st.

BUILDING MATERIALS.

APPROX. 32,000 SQ. FT. OF PINE LUMber, 10,000 sq. ft. wall board; slightly used. See contractor at Bowling Tournament, Dexter Park Pavilion, 42d and Halsted. Must be sold at once.

175 GOVERNMENT WAGON SIDES, 22 IN. by 10 ft. 8 in., 25c each; weather stained 1 in. and 2 in. new lumber, $30 per M; cull cedar posts, cheap. [illegible] Blvd. 1503. 3624 S. State-st.

LARGE NUMBER OF NEW LUPTON STEEL casement sash, 9 lts., 20x47, $3.50 ea. Also basement sash cheap. Mooney, 234 First-st., Hinsdale, Ill.

PLASTER BOARD—ALL SIZES, VERY REAS. Nails and filler free; del. West 1310.

TYPEWRITERS AND SUPPLIES.

CLEARANCE SALE.

For quick disposal; hi. grade typewriters, $15 up. Rented $3. 408 S. Dear. Har. 6658.

PORTABLE TYPEWRITERS, ALL MAKES, $5 mo.; rent 3 mos., $7.50 up. Portable Typewriter Exch., 111 N. Dearborn. Cen. 0404.

PORTABLE UNDERWOOD, NO. 5 SMITH, Corona, Remington, Royal, No. 10 Oliver, $10. 3149 Lawrence. Juni. 3967. Open eves.

REBUILT UNDERWOODS, $25; GUARANteed 1 yr. Others, $10-$20. 843 Madison.

MY LATEST UND. 5 OR ROYAL 10, $24 cash. Worth seeing. Fairfax 6206.

UNDERWOOD NO. 5; PERFECT CONDItion; only $25. Phone Kildare 5811.

POSTAGE STAMPS, COINS, ETC.

ZEPPELIN ENVELOPES FOR SALE—FIRST flight [L. Angeles now] Germany to U. S. A. and U. S. A. to Germany. Each have 10 diff. stamps. Address C 226, Tribune.

COLLECTOR WILL PAY CASH FOR OLD collection stamps. Telephone Univ. 6285 or address B 280, Tribune.

PLUMBING, HEATING, & FIXTURES.

MINNEAPOLIS HEAT REGULATOR, 8 DAY clock, spring motor and limit control. 1 yr. old; $70. Ph. Rogers Park 4924.

AUTOMOBILES—GASOLINE.

STUDEBAKER SACRIFICES 150 USED CARS

AT PRICES BELOW COST

Our big new car business has given us so many used cars on "trade-ins" that we need more room. Every car has been drastically reduced in price for this clearance.

These cars are guaranteed to give satisfaction. Every one is backed by the famous Studebaker Used Car Pledge that allows 5 days' free driving trial.

CADILLAC CABRIOLET. One of the very latest models. We defy anybody to distinguish this from a brand new Cadillac. Equipped with 4 whl. brakes, Lorraine driving light, 2 tires mounted along the sides, shutter front, shock absorbers, bumpers, etc. Worth considerably more than our price of $1,385.

NASH ROADSTER. Just the thing for the man wanting a sport car. Rumble seat, 4 whl. brakes, snubbers, bumpers, spare tire, etc. Engine is smooth and powerful. The finish has not a mar. Special for $585.

CHRYSLER SEDAN. At $385 you cannot duplicate this Chrysler any place else. Four wheel brakes, bumpers, spare tire, etc. Attractive tan finish. Motor runs like clockwork. See this today.

OAKLAND COACH, 1927, with 4 wheel brakes, trunk, seat covers, shock absorbers, etc. Tires, upholstery, and finish are in original new condition. Motor will please the most exacting buyer. Today, $485.

ERSKINE SEDAN. Looks and runs better than many new cars selling for over $1,000. Has very low mileage. The finish is beautiful. The motor is in splendid condition. Four wheel brakes, bumpers, spare tire, etc. A remarkable buy at $585.

STUDEBAKER SEDAN. Big 6 with low mileage. Never left the Chicago boulevards, so now it's in splendid condition. Beautiful finish. Motor is smooth and powerful. Biflex bumpers, driving light, spare tire, trunk, etc. $685.

WHIPPET SEDAN. Late model with 4 whl. brakes, snubbers, spare tire, bumpers, seat covers, etc. Snappy performance. Reduced to $395.

PAIGE SEDAN. 7 pass., with low mileage, many valuable extras. We recommend this as one of our best buys. Reduced to $745.

CHANDLER SEDAN. An advertising executive used it for a short time, and he gave it wonderful care. In splendid condition. Reduced to $495.

PONTIAC LANDAU-SEDAN. Finish is a beautiful sky blue. It's a recent model, with many valuable extras. No one could ever tell this car was ever used. $485.

DODGE SEDAN. Late model that runs like clockwork. This Dodge is a beauty. The extras are snubbers, spare tire, bumpers, step plates, etc. $395.

OLDSMOBILE COACH. Original owner oiled and greased it every 500 miles. Spare tire, spotlight, bumpers, etc. $350.

FLINT SEDAN. 4 whl. brakes, heater, bumpers, spare tire, etc. It's a beauty. Excellent mechanically. $295.

STUDEBAKER SEDAN. Special 6 with snubbers, driving light, bumpers, spare tire, heater, etc. Finish is as shiny as a new dollar. The interior appears in the original new condition. Motor as very efficient. $285.

HUDSON COACH. Has bumpers, spare tire, shutter front, etc. Beautiful upholstery. The finish is attractive. Can be obtained at $345.

ESSEX COACH, 1927, that, we believe, is the best Essex value in Chicago. It's a beauty, and the engine is smooth and quiet. Shutter front, snubbers, bumpers, spare tire, etc. $425.

JORDAN SEDAN. A recent 8-in-line with 4 whl. brakes, spare tire, snubbers, bumpers, etc. Finish is a beautiful cobalt blue and the upholstery is luxurious. $625.

CHEVROLET SEDAN. Late model, with low mileage. Shutter front, heater, trunk, 5 balloon tires, bumpers, etc. We believe this is the best Chev. value in Chicago, and the upholstery, finish, and tires appear new. $395.

AUBURN SEDAN, 1927 model. Finish is beautiful 2-tone gray; upholstery appears unused. 4 whl. brakes, shock absorbers, trunk, bumpers, spare tire, etc. $685.

DIANA SEDAN. Late model str. 8 that your neighbors could not tell from a new car; the tires appear unused; the interior is very clean and the finish glistens like a new dollar; equipped with 4 whl. brakes, shock absorbers, shutter front, spare tire, bumpers, etc. $685.

WILLYS-KNIGHT SEDAN. It was traded in at a very favorable figure, and we are willing to pass on the saving to you. Extras are heater, spare tire, snubbers, bumpers, etc. Finish is an attractive blue. Excellent mechanically. Will not remain long at $485.

MARMON SEDAN. This is a remarkable buy. A wealthy family wanted a 7 pass. car, so they sacrificed this car at a low figure. Every detail of this car is practically 100%. The tires have little mileage and the interior has not a worn spot. The finish is like new. Has a sweet running motor. Today, $425.

HUPMOBILE BROUGHAM. This Hupp must be seen to be appreciated. It's an "8" that's the last word for classy appearance and spirited performance; tires are like new; equipped with 4 whl. brakes, snubbers, bumpers, driving light, spare tire, etc. $795.

PEERLESS COACH. It's in topnotch condition. Has 4 whl. brakes, bumpers, snubbers, spare tire, etc. Every feature is in splendid condition and our price of $585 does not suggest the high quality of this car.

STUDEBAKER ROADSTER. Spec. 6 with rumble seat. Finish is an attractive dark green, with red striping. Has special sliding curtains that make it a closed car in 30 seconds. There are many desirable extras, and the mechanical condition is practically 100%. Only $485.

Liberal Terms.
Open Evenings and Sundays.

STUDEBAKER SALES CO. OF CHICAGO
Mich.-av. and 21st-st.
Calumet 6480.

Finance Co. Bargains

1929 Hupmobile sedan, fender wells $1,195
1929 Hudson brougham, A1 945
1929 Graham-Paige sedan 695
1929 Graham-Paige sed., fender wells 1,175
1928 Chrysler sedan "72," A1 1,025
1929 Nash landau, model "400" 885
1928 Hudson coach 625
1928 Chrysler brougham 745
1929 Willys-Knight sedan "70" 695
1928 Peerless sedan, pract. new 775
1928 Auburn sedan, pract. new 785
1928 Nash coach, A1 575
1928 Oakland coach, All-American 675
1928 Chevrolet landau 475
1928 Studebaker sedan, pract. new 675
1928 Essex coach, A1 375
1928 Essex sedan, A1 475
1928 Buick coupe, rumble seat 675
1928 Buick coupe, 5 pass. 845
1927 Buick sedan, Master 585
1928 Paige sedan, pract. new 525
1928 Nash sedan, pract. new 685
1928 Hudson roadster, pract. new 775
1927 Hupmobile sedan 495
1927 Willys-Knight Great 6 675
1928 Jordan 6 coupe, rumble seat 675
1928 Dodge sedan, pract. new 475

WRITTEN GUARANTEE. TERMS. TRADE.

ORR MOTOR SALES
TWO STORES. ALWAYS OPEN.
2037 Milw'kee, nr. Armitage.
2327 Milw'kee, No. of Calif.

I MUST DISPOSE OF Studebaker '27 Pres. Sedan like new, with 5 new tires; perfect paint and fenders. I just bought it and am willing to sell my down payments for $50, leaving a balance of $50 to pay in 12 months. CALL NEVADA 6257 BETWEEN 9-3.

$100 DOWN.
NEW WHIPPETS, WILLYS-KNIGHTS.
18 Months to Pay.
$12 DOWN,
12 Months to Pay.
Any Used Car in the House.
HARRY J. MAPP, INC.,
6739 S. Western-av.

AUTOMOBILES—GASOLINE.

CADILLAC

You are invited to call and inspect the following good used cars. They are priced to give you 100 cents worth of value for every dollar you invest.

Our Used Car Salesrooms, located in all parts of the city open today and this evening.

USED CAR ANNEX
2250-58 S. MICHIGAN.
Phone Calumet 6644.

BROADWAY BRANCH
5206 BROADWAY.
Phone Longbeach 7007-08.

NORTHWEST BRANCH
4114 IRVING PARK-BLVD.
Phone Avenue 2100.

EVANSTON BRANCH
1810 RIDGE-AV.
Phone Rogers Park 9132.

OAK PARK BRANCH
826 MADISON-ST.
Phone Austin 6072.

$75 TO $150
Essex 1926 Coach.
Reo 5 pass. sedan, 1923.
Reo Victoria Coupe, 1923.

$200 TO $250
Hudson 7 pass. Sedan.
Cadillac 61 Touring, 7 pass.
Brewster town car.
Hudson 1924 Sedan.
Peerless Sedan, 5 pas.

$275 TO $350
Cadillac 61 Sedan, 7 pass.
Cadillac 61 Coupe, 5 pass.
Cadillac 61 Suburban sedan.
Lincoln 4 pass. Coupe.
Lincoln 7 pass. Sedan.

$375 TO $400
Cadillac 63 Steel Sedan.
Cadillac 63 Touring.
Cunningham 8 Sedan.
Paige 75 Brougham.

$450 TO $500
Cadillac 63 Touring.
Cadillac 63 Victoria.
Peerless 72 Sedan, 5 pass., 1926.
Pierce-Arrow town car.
Stearns-Knight 5 pas. Sedan, 1925.
Stearns 1925 Brougham.
Buick 1925 Coach.
Dodge 1927 Sedan.

$550 TO $600
Cadillac 63 Victoria.
Chandler 5 pass. Sedan, 1927.
Nash adv. 6 Sedan, 5 pass., 1926.
Reo 5 pass. Sedan, 1926.
Stutz 1925 Brougham.
Studebaker spec. 6 Brougham, 1926.
Studebaker 5 pas. Sedan, 1926.

$625 TO $650
Buick 51 Brougham, 1926.
Hupmobile 2 door Sedan, 1927.
Marmon 1926 Brougham.
Willys-Knight 70 Coupe, 1927.
Marmon 74 Coupe.
Nash 2 door Sedan, 1927.

$675 TO $700
Buick 50 Sedan, 1926.
Buick 48 Victoria, 1927.
Cadillac De Luxe Suburban.
Cadillac 63 Sedan, 7 pass.
Cadillac 63 Coach.
Nash 1927 Victoria.
Nash 5 pass. Sedan, 1927.
Nash Conv. Coupe, 1928.
Paige 6-75 Sedan, 5 pass., 1927.
Packard 25 Club Sedan.

$750 TO $775
Cadillac 63 Custom Built Imperial.
Chrysler 70 Sedan, 1927.
Hupmobile 1927 Coupe.
Elcar Conv. Coupe.
Packard 6 Imperial, 1925.
Packard 5 pass. Sedan, 1925.
Peerless 72 A 5 pass., 1927.

$800 TO $850
Buick 54 Country Club Coupe, 1927.
Buick 58 Coupe, 1927.
Chandler 7 pass. Sedan, 1928.
Hupmobile 8 Sedan, 1927.
Wills St. Clair 6 Sedan, 1926.

$875 TO $900
Buick 51 Brougham, 1927.
Buick 1927 Sedan.
Nash 5 pass. Sedan, 1928.
Studebaker 7 pass. Sedan, 1927.

$950 TO $975
Chrysler 72 Sedan, 5 pass., 1928.
Hupmobile 1928 Sedan.
Nash Advance 6 Sedan, 1927.
Studebaker Com. Sedan, 5 pass., '28.

$1,000 TO $1,075
Chrysler 72 5 pass. Coupe, 1928.
Packard Fleetwood Imp., 1926.
Willys-Knight 7 pass. Sedan, 1928.

$1,150
Cadillac 314 Cust. Bit. Suburb. '26.
Chrysler 72 Town Sedan, 1928.

$1,250
Cadillac 314 Cust. Bit. Imper., 1926.
Cadillac 314 Sedan, 5 pass., 1926.
Cadillac 314 Sedan, 7 pass., 1926.
Locomobile 5 pass. Sedan, 1927.

$1,275
Graham-Paige 6-28 Sedan, 1928.
Packard 6 Sedan, 7 pass., 1927.
Studebaker Pres. Sedan, 1928.

See our reconditioned Cadillacs and La Salles.

May be purchased from income — the easy G. M. A. C. plan. Your car in trade.

LA SALLE

CARS

CAN BE PURCHASED AS LOW AS

$60 DOWN

		DOWN
1926	Chevrolet Coach; excel. cond.	$ 60
1927	Ford Coupe; A-1 shape	60
1926	Oldsmobile Sedan; full equip.	70
1926	Chevrolet 4 dr. Sedan; A1 cond.	70
1925	Buick 4 pass. Coupe; rl. barg.	80
1925	Peerless Coupe; mech. A-1	80
1925	Nash Broughm, trunk	90
1916	Model Packard 6, tr., ball. tr.	95
1925	Moon Sedan; like new	95
1927	Chevrolet Coach; perfect	100
1926	Reo Sedan; 100% perfect	110
1927	Essex Rdstr.; a real buy	120
1927	Chevrolet Landau; like new	130
1925	Chrysler Brougham; refinished	140
1927	Pontiac Landau; A-1 cond.	150
1927	Oldsmobile 2 door Sedan	155
1927	Chandler Sedan; trunk	155
1928	Erskine 4 dr. Sedan	175
1928	Nash std. 6 Sed.; fully equip.	175
1926	Cadillac 4 d. Brghm-Sed., 4 brk.	185
1928	Buick Sport Rdstr.; master	190
1928	Essex Coach; 4 brakes	210
1927	Buick Stnd. 6 Sedan; bargain	210
1925	Packard Srl. 6 Sed.; 4 brks.	230
1928	Hudson Coach; 4 brks.; trunk	235

All cars carry a 60 day guarantee.

Capitol Auto Exchange
7601-03 S. HALSTED-ST.

FINANCE COMPANY OVER STOCKED.
DEALERS, ATTENTION.
BETTER CARS FOR LESS.
NO MISREPRESENTATION.

Buick master sedan, clean '27 $475
Buick brougham, clean '25 $375
Buick sedan, clean, '25 $225
Chev. coach and sedan; choice '27 $275
Chev. green landau, late '26 $225
Chev. sedan, late '26 $275
Chrysler 4 dr. sedan; '26 $275
Chrysler, 27-70 coach $350
Chev. sedan; late '26; clean $155
Chev. rdstr., like new; '27 $275
Hudson brougham; late '26; clean $285
Hudson brougham, '27; clean $350
Paige coach, '27; like new $295
Oakland coach, very clean '26 $295
3-6 cyl. rdstrs., cheap.
Marmon 4 pass. sport '25 $275
TERMS. 3124 IRVING PK. JUN. 4740.

M. & K. BARGAINS.
1926 Lincoln 4 door Brunn sedan Barg.
1928 Cadillac 341 sedan, 3 window $2,275
1929 Hudson custom built sedan $985
1928 Oakland All-Amer. landau $625
1927 Buick '27-51 brough., mast. 6 $795
1927 Buick latest 4 dr. mast. sedan $795
1926 Packard club sedan, trunk $725
Marmon '29 mod. 78 de luxe sedan Barg.
Graham-Paige '29 mod. 610 4 dr. sedan $675
1927 Willys-Knight 70 sedan, 4 door $625
50 OTHER BARGAINS.
All cars guaranteed. Terms to suit.
M. & K. MOTOR SALES.
6811-13 S. Halsted-st. Always open.

$10 AND $20 DOWN,
Bal. 12 to 18 months; 25 guar. used cars. All makes; mod. 3106 Montrose. Alw. open.

AUTOMOBILES—GASOLINE.

STABILITY

represents the inevitable reward paid to those who have the courage to adhere consistently to an ideal.

Our used car business is operated in the same above-board manner as our new car business. That is why our used car sales are among the highest in the United States. A few samples from our big stock are:

2522 S. MICHIGAN-AV.

'23 DODGE TOURING $ 65
FORD COUPE 50
'26 DODGE SEDAN 160
'23 DODGE SEDAN 95
'26 DODGE COUPE 375
'27 CHEVROLET COACH 285
'26 DODGE COACH 295
'25 BUICK COACH 375
'26 WILLYS-KNIGHT SEDAN 425
'27 DODGE ROADSTER 395
'28 CHEVROLET LANDAU 415
'27 DODGE SEDAN 425
'28 NASH SEDAN 575
'28 CHRYSLER COACH 450
'27 NASH COACH 625
'26 ESSEX ROADSTER 375
'25 CHEVROLET SEDAN 195
'25 REO SEDAN 475
'27 NASH ADVANCED 6 750
'26 NASH COACH 275
'28 PONTIAC LANDAU 650
'26 OLDSMOBILE SEDAN 385
'28 DODGE STANDARD COUPE 695
'29 DODGE STAND. 6 SEDAN 795
'28 ESSEX COACH 325
'27 PONTIAC SEDAN 425
'28 NASH CABRIOLET 695
'27 CHRYSLER 70 SEDAN 745
'28 DODGE VICTORY 6 COUPE 825
'29 DODGE 4 PASS. VIC. COUPE 995
'28 GRAHAM PAIGE SEDAN 795
'29 DODGE VIC. SEDAN 845
'27 CHEVROLET LANDAU SEDAN 345
'28 DODGE SEN. 4 PASS. SPORT CPE. 1,195
'28 DODGE SENIOR SEDAN 995
'26 FORD COUPE 125

3252 MILWAUKEE-AV.

'24 DODGE TOURING $ 75
'23 DODGE SEDAN 95
'25 DODGE SEDAN 185
'26 DODGE SEDAN 325
'28 DODGE STANDARD COUPE 695
'28 DODGE STANDARD SEDAN 725
'28 DODGE SENIOR CAB. 945
'23 HUDSON COACH 95
'26 ESSEX COACH 145
'25 HUDSON COACH 295
'27 CHEVROLET COACH 295
'28 CHEVROLET COUPE 395
'26 OAKLAND COACH 395
'26 CHRYSLER 70 COACH 375
'26 KISSEL CONV. COUPE 595

4634 W. MADISON-ST.

'27 CHRYSLER 52 COACH $325
'26 DODGE SPORT ROADSTER 295
'27 STUDEBAKER SEDAN 595
'27 OLDSMOBILE COUPE 445
'25 WILLYS-KNIGHT SPT. TOURING 235
'28 DODGE VIC. 4 PASS. COUPE 995
'26 ESSEX COACH 165
'24 PACKARD CLUB SEDAN 595
'24 STUDEBAKER SEDAN 145
'27 PONTIAC COACH 395
'28 DODGE VIC. DEL. SEDAN 850
'26 DODGE DEL. SEDAN 345
'25 MAXWELL SEDAN 225
'24 PEERLESS 7 P. SEDAN 175
'26 CHEVROLET LANDAU SEDAN 195
'26 DODGE SEDAN LEATHER 285

3430 N. CRAWFORD

'27 OLDSMOBILE LANDAU SEDAN $475
'29 DODGE STD. 6 SEDAN 795
'28 FORD CABRIOLET MODEL A 495
'25 CHEVROLET COACH 125
FORD SEDAN 95
'26 FORD TUDOR SEDAN 175
'25 OVERLAND SEDAN 195
'27 CHEVROLET LANDAU SEDAN 345
'28 PONTIAC CABRIOLET 485
'25 STUDEBAKER STD. 6 COACH 375
'28 CHEVROLET COACH 425
'28 CHEVROLET COUPE 445
'26 DODGE COUPE 325
'28 DODGE SENIOR SEDAN 975
'28 CHRYSLER MOD. 52 COACH 395
'28 DODGE VIC DE LUXE SEDAN 895
'27 OAKLAND LANDAU SEDAN 550
'27 CHEVROLET SEDAN 300
'25 BUICK MASTER SIX SEDAN 445
'24 HUDSON COACH 125

5743 BROADWAY

'27 FORD TUDOR 225
'26 DODGE SEDAN 195
'25 DODGE TOURING 115
'27 OAKLAND SEDAN 495
'28 DODGE SPORT SENIOR SEDAN 1,145
'28 DODGE STANDARD 6 COUPE 695
'27 NASH ADV. SEDAN 625
'26 WILLYS-KNIGHT 666 SEDAN 475

5454 W. MADISON-ST.

'26 CHRYSLER SPORT TOURING $295
'28 CHEVROLET COUPE 385
'26 NASH SEDAN, 7 PASS., PERFECT 625
'28 WHIPPET 4 DR. SEDAN 435
'28 MODEL A FORD, 2 DR. SEDAN 450
'27 PACKARD 7 P. SEDAN 850
'29 ESSEX SEDAN CHALLENGER Bargain
'28 DODGE VICTORY SEDAN $850
'28 DODGE STANDARD 6 SEDAN 725
'28 DODGE SENIOR SEDAN 995
Cars from $25 to $95 on display on our lot.

7406 S. HALSTED-ST.

'29 FORD COUPE $565
'27 OAKLAND COACH 485
'27 CHRYSLER 60 SEDAN 585
'26 NASH COACH 435
'28 ESSEX 4 DOOR SEDAN 435
'28 NASH CABRIOLET 595
CHRYSLER 70 TOURING 150
'26 DODGE COUPE 325
'28 DODGE VICTORY DEMO 845

7722 STONY ISLAND

'24 DODGE SEDAN $125
'27 CHEVROLET COACH 245
'26 DODGE SPECIAL SEDAN 345
'27 PONTIAC LANDAU SEDAN 395
'28 DODGE VICTORY SEDAN 750
'29 ESSEX SEDAN 675

DASHIELL MOTOR CO.
Dodge Brothers Motor Cars,
MEMBER CHICAGO AUTO TRADES.

OUR BRANCH AT 3308 W. North-av.

Offers Several Fine Values.

Essex coach, 1927, 2d series. Here is a thoroughly reliable 5 pass. that has been completely overhauled in our shops and carries our mechanical guarantee. Presents an attractive opportunity. Ducoed Bambalina blue with bright parts renickeled. Upholstery in excellent order. Fully equipped, 5 serviceable tires. $350; cash, $140 down, $21.34 per month.

Essex 1927 sport coupe, 2d series. This smart sport 2 pass, with rumble seat has been reconditioned in our shops and carries our guarantee. Will stand a most rigid examination. A prospective buyer is cordially invited to drive this car before he will be asked to buy. Fully equipped and ready for immediate service. Offers reliable and economical transportation. $425; cash $170 down, $25.70 per month.

Essex 1928 sedan, 2d series. This car presents a rare opportunity and can be expected to deliver new car performance. Physical condition evidences careful handling. Naturally we guarantee such a car most completely. Tires show little wear and the rest of the equipment is complete. Seldom do we have so nice a car to offer. We will gladly demonstrate. $575; cash $230 down, $34.25 per month.

1927 Hudson brougham, A1 cond. $475. $190 down, $28.59 per month.

1928 Essex coach, like new, $500. $200 down, $29.94 per month.

1928 Hudson landau, $1,800 car, $1,200. $720 down, $69.59 per month.

Phone Albany 4010.

Hudson Motor Co. of Illinois

BARGAINS AT SO. SHORE FINANCE CO., 7424 Stony Island-av.
1927 Packard 5 pass. sedan $1,250
1927 Cadillac 5 pass. sedan $1,250
1928 Auburn 8-88 sport sedan 825
1928 Buick sedan, standard 785
1927 Buick sedan, standard 685
1928 Hupmobile sedan, 4 door 685
1927 Chrysler 70 sedan, 4 door 585
1927 Chrysler 70 sport coupe; rumble 535
1927 Studebaker spec. 6 sedan 485
1928 Dodge coupe; excel. condition 385
1928 Essex sedan; equip.; A1 cond. 385
1927 Hudson coach; disc wheels 235
Terms, $50 to 1-3 down or trade.
PHONE PLAZA 3377.

HIGH GRADE USED CARS.
Buick '27-47 4 door sedan $650
Ford '28 Sport Coupe, rumble seat $425
Pontiac, latest '28 de luxe Sedan $575
Chrysler, latest '27-70 Sedan $575
Auburn, '27, 6 cyl., 4 door Sedan $485
Chevrolet, latest '28 Landau $475
Hudson, '28, 4 door Sedan $650
Oakland, late '28, All American Coupe $650
90 DAY GUARANTEE ON ALL CARS.
TERMS. 2520 ARCHER, BL. W. HALSTED.

150 REPOSSESSED GUARANTEED LATE model cars, all models, some almost new, from $100 to $2,500; immense savings. Terms or trade. Always open. GARFIELD AUTO INVESTMENT CO., 2610 W. Madison.

AUTOMOBILES—GASOLINE.

LINCOLN

AUTHORIZED DEALERS.

L. W. Shanesy & Co.

MEMBER CHICAGO AUTOMOBILE TRADE ASSOCIATION.

30% TO 40% SAVINGS ON GUARANTEED VALUES.

LINCOLN Convertible Coupe. Latest style, 2 pass. with rumble seat; less than one year old and driven only 10,382 miles. Desert Sand Tan lacquer finish. Burbank top, leather upholstered, 6 brake system, 6 new ballon tires, cowl lights; $3,500.

LINCOLN Judkins Coupe, 2 pass. custom built. One of the most popular of the coupe models, 6 brake system, Lorraine light, 6 practically new balloons. Beautiful midnight blue lacq. finish. $2,750.

LINCOLN Sedan. Very late 7 pass. model. Virtually brand new. Brewster green finish and broadcloth upholstery. Equipped with 6 wire wheels and practically new balloon tires, spare mounted in front fenders, 6 brake system, etc. We have three 7 pass. Sedans of this model to select from. Your choice at $2,750.

LINCOLN Coupe. Latest style. Comfortably seats 5 adults. Upholstered in mohair with the exterior attractively finished in Desert sand. Has cowl lights, Lorraine driving lite, 6 almost new balloons, 6 brake system, etc. Splendidly cared for. $2,500.

LINCOLN Special Berlin Sedan. Custom built. Judkins latest style 5 pass. with auxiliary seats. Lincoln green-gray finish. 6 brake system, heater, 6 balloon tires, side mountings, etc. $2,400.

LINCOLN Sedan. 5 pass. Will please the most exacting buyer. All latest features including 6 brake system and new balloon tires, marine blue finish. Broadcloth upholstery. $2,100.

LINCOLN Le Baron Sedan. Custom built 2 window mod. Like new throughout. Refinished green-gray. Luxuriously upholstered in broadcloth with soft down cushions. 6 splendid tires, spares on sides, trunk on rear, heater, Lorraine light, etc. See this car before you buy. $1,750.

LINCOLN Touring. Latest style. 7 pass. Original finish, 6 tires, spares mounted in fenders. Lorraine light, etc. $900.

LINCOLN Custom built Judkins Sedan, 4 pass., 2 window model. Latest style, crown fenders and high radiator. Appearance like new. Full equipment. $850.

PACKARD 8 Sedan, 7 pass., 1928. Custom built; wire wheel equipment. Side mountings, heater, Lorraine light, cowl lights, etc. Like new car. $3,000.

CADILLAC Sedan "314," 1927, 5 pass. Finish, interior, and mechanical condition as perfect as when brand new. New balloon tires, full equipment. $1,500.

MARMON Sedan, 1927. Sport type, 4 door, 5 pass., 6 cyl. Duco finish, balloon tires, 4 wheel brakes, seat covers. $1,250.

LOCOMOBILE 8 Convertible Coupe, 1928, Rumble seat. Low mileage. Leather upholstered. Forest green duco. Burbank top. 5 excellent balloons. 4 wheel brakes, cowl lights, etc. $1,200.

CHRYSLER Imperial 80 Coupe, 1927, 4 pass. Positively like new. Perfect body and fender condition. 4 wheel brakes, Lorraine light, heater, "Redhead" high compression motor. $975.

BUICK Master 6 Coupe, 1927, 4 pass. 6 practically new tires, 4 wheel brakes, 2 Lorraine lites, heater, winterfront, etc. $750.

PAIGE Convertible Coupe, 1927, rumble seat. Original finish, good tires, 4 wheel brakes, disc wheels. $700.

WILLYS-KNIGHT Roadster, 1926, 6 cyl., rumble seat. Original finish; 4 wheel brakes, 5 balloons, road light, snubbers, winterfront, etc. $600.

ALL ARE GUARANTEED.
40 Others. Terms and Trades.

2821-25 Sheffield-av.
LAKE VIEW 8000-8247.
OPEN EVENINGS AND SUNDAYS.

FITZPATRICK'S

"GUARANTEED CARS AT RIGHT PRICES."
REDUCED $50 TO $150.

1927 Buick Sedan; Master; 4 door $595
1926 Cadillac 314 Sedan, 7 pass. $975
1926 Cadillac 314 Sedan, 5 pass., 4 dr. $975
1926 Cadillac 314 Sedan, 5 pass. $925
1928 Chevrolet Sedan, 4 door, trunk $425
1928 Chevrolet Sedan, 4 door, snap $395
1927 Chevrolet Coupe, hardly used $265
1927 Chevrolet Sedan, 4 door $165
1928 Chrysler 6 Coupe, rumble seat $695
1928 Chrysler 6 Coach, like new $695
1928 Chrysler Sedan, 6-62, 4 door $495
1927 Chrysler Sed., 6-70, fend. wells $445
1926 Chrysler Rdstr., 6-70, rumble $395
1928 Chrysler 52 Coupe, rumble seat $395
1928 Chrysler 52 Sedan, 1,050 miles $395
1928 Chrysler 52 Sedan, 4 door, barg. $345
1928 Chrysler "4" Coach, like new $295
1927 Chrysler "4" Sedan; 4 brakes $295
1927 Chandler Sedan, 4 door, like new $348
1927 Dodge "A" Sedan, 4 door, trunk $295
1926 Dodge Coupe, 2 pass., refinished $195
1926 Essex Sedan, 4 door, trunk $395
1928 Essex Coupe, 2 pass., snap $395
1927 Essex Coach, refinished like new $165
1927 Ford Rdstr., almost new, rumble $165
1929 Graham-Paige, 6-10 Coupe, 2 p. $595
1927 Hupmobile 6 Sedan, 4 door $495
1927 Jordan "8" Rdstr., Red Boy $495
1928 Jordan Line 8 Sedan, 4 door $495
1926 Jordan 6 Brougham, 4 door $245
1927 Marmon "6" Brougham; trunk $595
1927 Nash Rdstr., Adv., 2,165 miles $795
1928 Nash Sedan, Ambassador, 4 door $795
1927 Nash Sedan, Adv., 4 door $595
1928 Nash Sedan, Special, 4 door $595
1928 Nash Coupe, Adv. 6, 4 pass. $595
1927 Nash Sedan, Adv., 4 door $545
1927 Nash Rdstr., Adv. 6, classy $495
1926 Nash Brougham, Adv., trunk $495
1927 Nash Coach, Spec. 6, bargain $395
1928 Oakland Rdstr., almost new, rumb. $495
1928 Oakland Sed., 4 door, like new $495
1927 Oakland Coach, a real bargain $295
1929 Oldsmobile Landau, 1,032 miles $795
1929 Oldsmobile Coupe, 2 pass. $645
1928 Oldsmobile Sedan, 4 door, trunk $495
1927 Packard "6" Limo., 7 pass. $975
1927 Packard "6" Sed., 7 pass., nice $875
1926 Packard "6" Sedan, little used $695
1925 Packard "6" Sedan, 5 pass. $495
1925 Packard "6" Sedan, 7 pass. $445
1924 Packard 6 Sed., 7 pass., for taxi $345
1927 Paige Sedan, 4 door, like new $495
1927 Paige-Jewett Spt. Tour., classy $295
1928 Pontiac Landau Sedan, 4 door $445
1928 Pontiac Landau Sedan, 4 door $395
1927 Stearns-Knight Sedan, 6 cyl. $495
1929 Studebaker Sed., Dict., 1,052 mi. $795
1928 Studebaker Coupe, Dict., 4 p. $595
1928 Willys-Knight Broug., Big 6, trk. $875
1-3 DOWN, BALANCE TO SUIT. TRADE.

FITZPATRICK
6555 COTTAGE GROVE.
ALWAYS OPEN. MIDWAY 4200.

FINANCE CO.

REPOSSESSED CARS.

Any car in stock for balance of mortgage.
1929 Studebaker Pres. Str. 8 Sed. $1,395
1929 Studebaker Com. 6 4 dr. Sedan 1,075
1929 Graham-Paige, low mileage 785
1929 Hupmobile 4 dr. Sedan, low mi. 1,185
1928 Packard Sedan, like new 1,485
1928 Hudson Cus. Built Brougham 775
1928 Willys-Knight 66 A Sedan 1,075
1928 Stutz Str. 8 4 dr. De luxe Sed. 1,375
1928 Chrysler Coupe, rumble seat 785
1928 McFarlane Roadster, Str. 8 1,375
1928 Chandler 4 dr. Sedan 485
1928 Willys-Knight 2 dr. Sedan 675
1928 Str. 8 Auburn 4 dr. Sedan 850
1928 Studebaker Dict., perf cond. 750
1928 Oakland All American Coach 725
1928 Buick Master 6 4 dr. Sedan 985
1927 Cadillac 2 dr. Brougham 985
1927 Cadillac cus. bit. 7 pass. Sedan 1,175
1927 Nash Adv. 6 Sedan, 7 pass. 985
1927 Nash Spec. 6 4 dr. Sedan 575
1927 Chrysler Roadster, rumble seat 550
1927 Packard Coupe, original finish 1,175
1927 Buick Brougham, 4 dr. 985
1927 Packard 5 pass. Sedan 875
1927 Franklin Coupe 775
1927 Buick Sedan 550
1927 Chevrolet Roadster, like new 250
1925 Peerless Brougham 135
1926 Ford Coupe 125
100 cars to choose from. Always open.

4255-63 Milwaukee-av.

CHICAGO'S

USED CAR

Greatest Auto Show

We always carry on hand 100 automobiles or more, of all popular makes and models. We invite your personal inspection.

Every car you buy here guarantees a remarkable saving and full satisfaction.

Our 90 day bona fide guarantee eliminates all your doubts. Easy terms; also trades.

2701-3-5 W. MADISON-ST.

SEE OUR ALPHABETICAL AD.

Dunkley's Bargains

27-47 Buick sedan, like new $725
26-20 Buick sedan, very good $395
1928 Chevrolet coach, perfect $395
1928 Hup. 4 pass. coupe, near new $1,075
1928 Chrysler 72 town sed., low mile $1,075
Model A Ford roadster, used very little $425
Model A Ford coupe, almost new $525
Model A Ford 4 door, excellent $550
Chandler sedan, perfect condition $175
We have a number of good used cars priced from $50 to $250 that will render many miles of satisfactory service.
6710 S. Western. Ph. Republic 8920.

UNUSUAL BARGAIN.
Willys-Knight coach, '25; excellent cond.; good rubber; will sac. So. Sh. 4543.

AUTOMOBILES—GASOLINE.

Greatest Values Ever Offered in Chicago

We Are Closing Out the Lincoln End of Our Business

75 Used Cars

Will Be Sacrificed Below Cost

Prices from

$50 UP

Every Car Fully Guaranteed

Our Stock Consists of **LINCOLNS** IN EVERY MODEL.
Sedans—Coupes—Phaetons Roadsters—Limousines
Also

Packards	Cadillacs
Marmons	Chryslers
Pierce-Arrow	Hudsons
Hupmobile	Buicks
Graham-Paige	Jordans
Studebaker	Nash
Essex	Chevrolets

New and Used Fords And Practically Every Make All Body Styles.

Come in
Make Us an Offer

Your Car Taken in Trade.
Terms Arranged.

Hesser & Soden
Authorized Ford Dealers,
1234 Morse-av.
Briargate 4100.
Morse-av. at Sheridan-rd.

Buick Buick

Many Excellent Bargains from Which to Choose.

Buick 1929-58 Coupe, $1,700
5 pass. 128 inch series. Cannot be distinguished from a new car.

Buick 1928-51 Bro'm, $1,300
Original finish; motor perfect; excellent tires. Has been carefully handled.

Buick 1928-47 S. Sed., $1,050
5 pass. Master 6. Completely overhauled and has appearance of new.

Buick 1927-47 Sedan, $850.
Master 6, 5 pass. 2 of these excellent models. Thoroughly reconditioned and like new in every respect.

Buick 1928-20 Sedan, $850.
Standard 6, 2 door, 5 pass. Perfect condition in every way.

Nash '28 Conv. Coupe, $900.
Can't be distinguished from new. Car perfect throughout.

Oakland '28 Cabriolet, $750.
A beautiful car in the best of condition. Price very low.

Oakland '28 Sedan, $750.
4 dr., 5 pass. Driven very little. Like new car. A bargain.

Terms Arranged.

Our Reputation Your Guarantee

James Levy Motors Co.
AUTHORIZED BUICK DEALER.
Ogden at Monroe
WEST 3588.
Indiana-av. at 23d-st.
Calumet 4626.

Nash Used Car Dept.

[THE THRIFT WEEK STORE.]

6212 Cottage Grove-av.

The phenomenal values offered during THRIFT WEEK has astounded the buying public. Quality considered, there is nothing else like these wonderful cars at these prices. Each car has been traded on a "400 Series" NASH and has been completely reconditioned in our NASH shop. They are unreservedly guaranteed. These bargains are for Saturday and Sunday only.

Nash 1928 Coach $685
Nash Coupe Spec. 6 675
Buick Master Coach 650
Ford Mod. A convertible 575
Nash 1927 Sedan 565
Studebaker Big 6 Rdstr. 550
Oldsmobile De Luxe Coach 475
Dodge De Luxe Sedan 450
Essex Super 6 '28 Sedan 495
Revere C. B. Spt. Sedan 375
Pontiac Coach 325
Nash Touring 185
Nash Sedan; A-1 condition 175
Chevrolet Coupe 105

A store full of guaranteed automobiles to choose from.

Nash Used Car Dept.

[THE THRIFT WEEK STORE.]

6212-14 Cottage Grove

Warehouse Sale

Every Car Must Be Disposed of Immediately.

1926 Essex Coach $ 50
1926 Hudson Coach 145
1927 Chevrolet Coach 255
1927 Hudson Coach 345
1928 Essex Coach 375
1926 Hupmobile 8 Vict. Coupe 395
1929 Essex Sedan 575
1928 Hudson Coach 645
1928 Graham-Paige Sedan 675
1927 Willys-Knight 66 Sedan 845
1929 Hudson Sedan 975
1927 Hudson Custom Cpe. bargain.

75 OTHER WONDERFUL BARGAINS.
LIBERAL TERMS.

Hudson Motor Warehouse,
2234 S. Wabash-av. Victory 1994.
Open daily and Sunday till 9 p. m.

FINANCE CO.

TO SACRIFICE

1928 5 pass. Advanced Nash coach $675
1928 5 pass. Hupmobile sedan 625
1928 5 pass. Chevrolet sedan 425
1927 5 pass. Chevrolet coach 225
1927 5 pass. Oldsmobile coach 345
1927 3 pass. Reo coupe 475
1927 6 5 pass. Auburn sport sedan 550
1926 5 pass. Hudson brougham sedan 350
All cars are in first class condition and fully equipped.

UPTOWN INVESTMENT CO.
Terms. Open Sunday.
5050 Broadway. Sunnyside 2510.

AUTOMOBILES—GASOLINE.

LINCOLN

(AUTHORIZED DEALERS)

Member Chicago Automobile Trade Association.

Your assurance of reliability, service, and maximum used car value now a positive fact by our

Money Back Guarantee

Any Lincoln purchased from us may be returned within five days from the date of purchase if unsatisfactory for any reason, and we will refund the entire purchase price.

In addition to this Money Back Privilege, each car carries the standard Lincoln new car guarantee and 3 months' free service.

LINCOLNS

LINCOLN Judkins Berlin Sedan, 4 pass. Driven 8,676 miles $4,250
LINCOLN Sedan, 7 pass., demonstra. 4,000
LINCOLN Sedan, 5 pass. 3,750
LINCOLN LeBaron Sedan, 4 pass. 3,500
LINCOLN Coupe, 5 pass. 2,500
LINCOLN Sedan, 7 pass. 1,650
LINCOLN Sedan, 7 pass. 1,400
LINCOLN Sedan, 5 pass. 1,250
LINCOLN Sport Phaeton, 4 pass. 650
LINCOLN Judkins Sedan, 4 pass. 600

OTHER MAKES

CADILLAC De Luxe Sedan, 314, 1927 $1,750
MARMON 6 Speedster, latest 1,000
PACKARD 6 Club Sedan, 3-33 850
PIERCE-ARROW 33 Coupe, custom B. 500
CADILLAC 63 Sedan, 7 pass. 500
CADILLAC 61 Sedan, 7 pass. 300

Others to Select From at Prices Ranging from $500 to $4,250.

Triangle Automobile Company
Authorized Lincoln Dealers.
2247 S. Michigan-av.
Calumet 7340-7348.
Open Sunday and Evenings.

--REO--

1926 Chevrolet Coupe, small mileage, looks like new; see and believe. $350.

1927 Dodge Sedan. Not a dent or scratch on it; original paint and tires. $395.

1925 Hupmobile Club Sedan. Sturdy and reliable; will give years of service. $295.

Cadillac 63 7-pass. Touring, winter sides; original paint; has had good care. $350.

1926 Chevrolet Landau Sedan. This is above the average in every way; 4 practically new tires. $325.

1927 Gardner Brougham. This is not only a good looking car, but runs perfectly; 4-wheel brakes. $585.

1928 Hudson Coupe. Last series; just like a brand new car in every way; driven less than most cars of this series would be and shows it. $950.

1927 Stutz 5-pass. Sedan. Like brand new; hardly used; perfect mechanically; de luxe equipment. $1,395.

1926 Nash Advanced 6 Touring. Nearly new tires; A1 condition. $350.

Reo Flying Cloud Coupe, 2 pass. with rumble seat; this is the black and French gray combination; very snappy; 4 new tires; 100% mechanically and guaranteed. $1,165.

Reo Flying Cloud Brougham, 5 pass. Refinished beautiful blue; tires like new; guaranteed. $975.

Reo Flying Cloud Sedan; has had very little service; French gray color; guaranteed mechanically. $1,065.

1925 Willys-Knight 4-door Brougham. Cannot be told from new; fully equipped. Special. $450.

1925 Willys-Knight 4-p. Victoria Coupe; original finish; tires like new; A-1 mechanically. $575.

STUDEBAKER COMMANDER 1928 SEDAN. Dandy 5 pass.; in new car condition mechanically; paint and tires excellent; quick action necessary at $950.

1924 Buick Touring, 4 wheel brakes $95
1925 Stearns-Knight Touring, A-1 345

BUTLER MOTORS, Inc.
Terms; trades; open eves. and Sunday.
2325 S. Michigan-av. Michigan 2005
2251 S. Michigan-av. Michigan 2000
4824 Broadway Longbeach 1200
2529 Milwaukee-av. Albany 6050

Dempsey-Lincoln

SPECIAL SPRING

Showing of Reconditioned

USED CARS

PACKARD CLUB SEDAN.
1928; driven only a few thousand miles; like new throughout; wire wheels, mounted forward; trunk and many extras. $1,850.

LINCOLN CLUB ROADSTER.
Dietrich body; late model; finished in a beautiful Tarragon and Palmetta Green; disc wheels, mounted forward. New car warranty and four months' free service. $2,750.

HUPMOBILE.
1928 Century 8 Town Sedan; wire wheels, mounted forward; eight-ply super-tires; shock absorbers, ball bearing shackles and Lorraine light. Driven 11,000 miles. $1,550.

LINCOLN.
Late model 4 pass. Le Baron Sedan; one of the popular close coupled 4 door sedans. Refinished a Mulberry Maroon with all latest equipment. New car warranty and four months' free service. $2,750.

PACKARD.
4-26 Sedan; 7 pass. Driven very carefully by original owner and cannot be told from new. Reconditioned and guaranteed. $1,150.

MANY OTHERS,
RANGING IN PRICE FROM
$250 TO $1,500.

Member Chicago Automobile Trade Assn.

CHAS. J. DEMPSEY, Inc.
AUTHORIZED LINCOLN DEALERS.
4700 WASHINGTON-BLVD.
PHONE MANSFIELD 7700.
Open Evenings and Sunday.

AUCTION! AUCTION!

SATURDAY AND SUNDAY,
April 13 and 14, 1929,
at 1210 S. Michigan-av.

By order of Chicago Finance Liquidating Co. we will sell at public auction 100 Repossessed Automobiles in such well known makes as Cadillacs, Buicks, Chevrolets, Hudsons, Essex, Studebakers, Oaklands, Pontiacs, Fords, Chryslers, Dodges, Nashes, etc.

Sale conducted and under personal supervision of MICHAEL TAUBER & CO., Auctioneers.
411 S. Market-st. Phone State 4920.

BUYERS, ATTENTION.
Must dispose of 50 used cars; all makes. All models. Some need minor repairs. Make your own prices and terms. Trades accepted. 3106 Montrose. Always open.

AUTOMOBILES—GASOLINE.

HUPMOBILE

Unusual Values in Blue Ribbon Used Cars

CHRYSLER 70 Coach, '26. Beautiful appearance in green and black. Upholstery protected by seat covers. Heater, spotlight, snubbers, bumpers and excellent tires. Mechanically like new. only $485.

HUPMOBILE 6 Sedan, 1927. Popular 5 pass. New car appearance in dark blue, with black trim and fenders. The brown mohair interior appears new. 4 whl. brakes, excellent tires, spare, snubbers, etc. The motor so carefully used that it performs like new. $825.

JORDAN Line 8 Sedan, 5 pass., 1926. The finish and interior in good condition. Has spotlight, winterfront, snubbers, step plates, bumpers, and excellent tires. The powerful motor A1. $475.

HUPMOBILE 8 cyl. Coupe. Recent model, refinished in attractive blue, with black trim and fenders. The interior in brown mohair shows careful use. Large luggage compartment in rear; snubbers, bumpers, and new tires. The splendid motor performs like new. A real bargain. $585.

WILLYS-KNIGHT 6-66 Sedan, 1926 5 pass. New car appearance in new two-tone green and gray finish, with excellent brown mohair interior. Almost new Goodyears. Spotlight, snubbers, bumpers, etc. The 6 cyl. motor perfect. $595.

HUPMOBILE 6 Sedan, 5 pass., 1926, just refinished in green and black. The mohair interior is splendid. Has 4 whl. brakes, winter front, snubbers, bumpers, and excellent tires. Mechanically will give new car satisfaction. Only $595.

BUICK master 6 Coupe, 1927. The attractive 5 pass. Just finished in black, with white striping. The gray mohair interior just like new. Has excellent tires, spare, snubbers, etc. Mechanically perfect. $875.

HUPMOBILE 4 cyl. Club Sedan. Refinished in blue, with red striping. Disc wheels, with new tires, spare, trunk, bumpers, etc. The upholstery protected by seat covers. A lot of real transportation. $425.

NASH Adv. 6 Coupe, 4 pass., 1926. New car appearance and performance. Finished in maroon and black, with brown mohair upholstery. Large luggage compartment in rear deck. Disc wheels, with excellent tires. Lorraine spot, snubbers, balloon bumpers, etc. The 6 cyl. motor like new in every respect. Bargain, $975.

MANY OTHERS, EQUALLY ATTRACTIVE.

30 Day Adjustment Guarantee
5 DAYS' FREE TRIAL

When you purchase a used HUPMOBILE from GAMBILL you receive—just as a NEW HUPMOBILE BUYER does—a membership in THE GAMBILL HUPP SERVICE CLUB. This membership means a service of immense value to you.

Liberal Terms. Trade.

Gambill Motor Co.
Inc.,
Hupmobile Distributors,
2230 S. MICHIGAN
CALUMET 5800.
Open Evenings and Sundays.

Announcing a NEW FINANCE PLAN.

20% DOWN.

With this new plan you can pick out any used car in our stock. Pay down only 20% of the price and it is yours. PAY THE BALANCE WHILE YOU DRIVE.

No Property Owner's Indorsement Required

Just a few of our outstanding bargains:
1928 Nash Adv. 6, 4 door Sedan.
1928 Nash Stand. 6, 2 door Sedan.
1928 Hudson 4 door Sedan.
1928 Nash Adv. 6, 2 door Sedan.
1927 Nash Spec. 6, 2 door Sedan.
1927 Nash Advance 6 Brougham.
1927 Buick Master Six Coach.
1927 Buick Standard Six Coach.
1927 Whippet Coach.
1926 Nash Adv. 6, 4 door Sedan.

All the above cars are reconditioned and are guaranteed like new.

We have many cars on hand priced less than $200 that will give many more miles of good service.

Remember, all you need is 20% of the price to make any car yours—without property owner's indorsement.

South Side Nash Sales, Inc.,
[12 YEARS IN THIS LOCALITY.]
1210 E. 63D-ST.

EDDIE MEYER

HAS THE AUTOMOBILE
YOU WANT
AT YOUR PRICE.

Buick, Master coach '27, driven little $ 395
Buick, Master sedan '27; 7 p.; refin. 475
Chandler, '27 Sedan; like new 425
Cadillac, Brougham 314, trunk, etc. 950
Cadillac, Spt. Sed. late '26; 4 wh. brk. 575
Chrysler, Coach '27 70; a beauty 550
Chrysler, Coach '28 52; nearly new 475
Chevrolet, Rdstr. late '27; ex. galore 325
Dodge, Sedan late '28 Jr. 6; real buy 625
Essex, Sedan 1928, 4 door 435
Hudson, Brougham, late '27, 4 wh. brk. 625
Lincoln, Sedan, late mod., 6 brk. sys. 1,350
Hudson, Cp. late '28 rum. st. 4,000 m. 975
La Salle, Sedan, late '27, wire whls. 1,175
Nash, Coach '27 type, Adv. 6, r. perf. 285
Nash Sedan '27, light 6; used little 335
Olds Coach, late '27; 4 wh. brks. 435
Packard 8 Sp. Tour. '27; very snappy 1,375
Peerless 60 Sedan '27; like new 585
Pierce-Arrow cpe.; late mod. A1 shape 275
Studebaker Sedan '27, Dictator mod. 625
Stutz 8 Coupe, 4 pass.; hardly used 875

We have 86 more real buys awaiting you and all are priced exceptionally low. Come in and see these unheard-of values.

Open Eves. and Sundays. Calumet 6870.
Yes, We Trade!
2431 Michigan-av.

DEPENDABLE AND SAFE CHEVROLETS

1928 Chevrolet Sedan $395
1928 Chevrolet Coupe 350
1928 Chevrolet Coach 335
1927 Chevrolet Imperial Landau 300
1927 Chevrolet Sedan 250
1927 Chevrolet Coach 195
1927 Dodge Coupe 250
AND MANY OTHERS

These cars in perfect condition, fully equipped and carry our guarantee.

LIBERAL TERMS-TRADE.
OPEN SUNDAYS AND EVENINGS.

GEO. W. DURST
[Authorized Chevrolet Dealer]
741 W. JACKSON-BLVD.
HAYMARKET 7822

$20 DOWN

IS ALL THE CASH YOU NEED.
Balance, 12, 15 or 18 Months.

BUICKS, NASHES, HUDSONS, ESSEXES, CHRYSLERS, CHEVROLETS, PONTIACS, OAKLANDS, DODGES, STUDEBAKERS, CADILLACS, LINCOLNS AND STUTZES AND 100 OTHERS.

Lowest Prices in City.

This is not the only way we finance cars. If you prefer you can buy one at 33% to 40% down. This ad is not misleading. We do as we advertise. We can deliver any one of these high grade cars at $20 down.
20 YEARS AT THE SAME LOCATION.
2022 N. CALIFORNIA-AV.
OPEN ALL DAY SUNDAY.

ROBINSON'S BARGAINS.
Nash, 1929, 400, lt. 6 sedan $775
Graham-Paige, 1929, 610, 4 dr. sedan $725
Pontiac, Rdst., 1928, wire wheels $600
Ford, 1928, Tudor $425
Chrysler, 1927, 60, 4 door sedan $525
Flint, rdst., 1926, rumble seat $325
Peerless Rdstr., 1926, rumble seat $475
Dodge Rdstr., 1927, rumble seat $385
Auburn, Cabriolet, 1927, 66 $650
Graham-Paige, 4 dr. sedan, 1928 $650
Pontiac Landau, 1927 $395
Chrysler, 70, 1926 Coach $400
Willys-Knight, 70-A, 1927 coach $650
Chevrolet Coach, 1927 $275
Whippet, Coach, 1927 $275
Terms or trade. 2451 Madison-st.

EXCEPTIONAL BUYS.
New Chandler Sixty-Five Sedan, Buick 1928 Sedan. 15112 S. Dixie-hgwy. Homewd. 132.

AUTOMOBILES—GASOLINE.

Bird-Sykes

Established 1905.
GRAHAM-PAIGE DISTRIBUTORS.
2211 Michigan-av.
Telephone Calumet 1080.
2246-2248 Michigan-av.
Telephone Calumet 1081.

PAIGE 6-72 SEDAN, 4 DR. One of the smartest appearing, best performing cars ever turned out by Paige. Has the powerful motor, hydraulic 4 wheel brakes, very good balloon tires, spotlight and other features; guaranteed mechanically. There is only one way to fully appreciate this tremendous value and that is by personally seeing and driving it. Bring the family along. Now priced $450.

LOCOMOBILE JUNIOR 8 SEDAN. We are offering this car for half what we have ever offered in this model, yet its condition we believe to be way above any you can buy anywhere. The finish, upholstery, details are like new, and this car has new tires. The straight 8 motor is smooth and quiet and should appeal to those who appreciate a "kick" in mechanical performance. For this clearance, $550.

GRAHAM-PAIGE 614 5 PASS. SEDAN. This is the model with 4 speed transmission; was used but a few thousand miles; has many extras; excellent value because of the thorough checking it has received carries our regular guarantee.

1928 NASH ADVANCED 6 [illegible] COUPE, with rumble seat. We would pay $75 on this car to condition it, as it is in almost new condition mechanically; appearance is all that could be desired; 6 tires, 6 disc wheels, step and [illegible]; and is guaranteed mechanically; $975 takes it today.

GRAHAM-PAIGE "610" SEDAN. One of those delivered late in '28. It is as fine as anything you'll ever find. It has had the finest care imaginable and its appearance and condition would lead you to believe the car had never been driven a mile. Everything on it is the way of equipment and backed by our guarantee. A wise purchase at $725.

STRAIGHT 8 PAIGE 1927 SEDAN. This car should appeal strongly to the buyer desiring a 5 passenger of exceptional riding ease, smoothness and luxurious appointments. The finish and upholstery are excellent like new; tires almost new; has Lorraine spot light, 4 special transmission, side mounting; it presents an ultra smart modern appearance; has been reconditioned by us and guaranteed. For this clearance $975.

OLDSMOBILE 1928 SEDAN. This 5 passenger car, in appearance and performance, is the equal of the best. It looks as though it had never been driven a mile; finish exactly like new; don't overlook the bargain opportunity offered, especially when it is available at $700.

GRAHAM-PAIGE 619 SEDAN 5 PASS. This late car is in new car condition mechanically; the finish should please the most fastidious buyer, and throughout it is a car that is way above the average; has disc wheels, cowl band and lights; practically new tires and is guaranteed; $1,175.

Jewett de luxe 5 pass. sedan, 100% [illegible]
Jewett 4 pass. coupe, many extras [illegible]
Paige 6-70 de luxe sedan, A1 [illegible]
Buick roadster, 4 wheel brakes [illegible]
Franklin 5 pass. sedan, 10 mod. [illegible]
Dodge '26 coupe, 6 volt battery [illegible]
Paige '26 70 landau, 4 wh. brakes [illegible]
Chevrolet '27 cabriolet coupe [illegible]
Reo '26 sedan, refinished, etc. [illegible]
Studebaker '25 5 p. sedan, A1 [illegible]
Packard 6 3-26 sedan, A1 motor [illegible]
AND MANY OTHERS.

Visit Our West Side Store
at 4400 W. Madison-st., Mansfield 1412, where a fine line of high grade reconditioned cars is always on hand.

All stores open evenings and Sundays.
Very Liberal Terms.
2211 and 2246 Michigan-av. Calumet 1080. Calumet 1081.
Willard McAllister, Mgr. Used Car Dept.

MOSS AUTO SALES

We are one of the oldest and largest reliable dealers, established in 1916. We have always handled high grade cars.
COME IN AND SEE OUR STOCK.

1929 Buick Master Sedan, 4 door
1929 Buick Stand. Sedan, 4 door
1928 Buick Mstr. Town Brghm., 4 door
1928 Buick Mstr. Rdstr., rumble seat
1928 Buick Stand. Rdstr., rumble seat
1928 Buick Stand. Sedan, 4 door
1927 Buick 58 Coupe, 5 pass.
1927 Buick Brougham, 4 door
1927 Buick Coupe, mstr., 4 pass.
1926 Buick Coupe, rumble seat
1926 Buick Mstr. Coupe, 4 pass.
1927 Buick Sport Touring car
1926 Buick Coach
1923 Buick 23-50 Sedan, 7 pass.
1928 Chevrolet Coupe
1928 Chevrolet Sedan
1928 Chevrolet Cabriolet Coupe, rumble
1928 Chevrolet Coach
1927 Chevrolet Sedan
1927 Chevrolet Coupe
1925 Chevrolet Touring
1927 Chrysler 72 Sedan, 4 dr.
1927 Chrysler Royal 4 dr. Sedan
1928 Chrysler 70 Roadster
1928 Chrysler 62 Sedan
1927 Chrysler 70 Brougham
1926 Chrysler 70 Rdstr., rumble seat
1925 Chrysler 70 Sedan
1928 Dodge Sedan, 4 door
1927 Dodge Sedan
1927 Dodge Coupe
1926 Dodge Coupe
1925 Dodge Touring
1925 Dodge Coupe
1929 Essex Coach, latest type
1928 Essex Sedan
1928 Essex Coupe, rumble seat
1928 Essex Coach
1927 Essex Coupe
1928 Ford Model A Tudor
1929 Ford Model A Bus. Cpe., 4 wheel
1927 Ford Coupe
1924 Ford Tudor Sedan
1928 Graham-Paige Sedan
1926 Herts Touring
1928 Hudson Sedan, wide fender, 4 dr.
1928 Hudson Coupe, rumble seat
1927 Hudson Coach
1925 Hudson Sedan
1929 Hupmobile 8 Sed., Deluxe, 6 whl.
1929 Hupmobile 6 Sed., 4 door
1928 Hupmobile Sed., Deluxe, 6 whls.
1925 Jewett Sedan
1926 Jewett Coach
1928 Lincoln Sed., 5 pass., opera seats
1927 Lincoln Le Baron Sedan, 5 pass.
1926 Lincoln Sedan
1928 La Salle Sedan, 4 door
1927 La Salle Sedan, 4 door
1928 Marmon Sedan, Deluxe 6 whls.
1929 Nash Advanced 6 Sedan
1929 Nash Stand. Sedan, 4 door
1926 Nash Advanced Roadster
1927 Nash Touring Car
1926 Nash Coach
1929 Oakland Coach
1927 Oakland Landau Sedan, 4 door
1927 Oakland Coach
1929 Oldsmobile Sedan, 2 door
1927 Oldsmobile Coach
1926 Oldsmobile Coach
1926 Overland 6 Cyl. Coach
1928 Packard Sed., 5-26, 4 dr., cowl lts.
1926 Packard Sed., 5 pass., cowl lts.
1929 Plymouth Roadster, rumble seat
1927 Paige Sedan
1926 Peerless Sedan, 6 cyl. 5 pass.
1929 Pontiac Coach, latest type
1929 Pontiac Cabriolet Cpe., rumble st.
1928 Pontiac Sedan, 4 dr. 5 pass.
1928 Pontiac Coupe
1928 Pontiac Coach
1927 Pontiac Landau
1927 Pontiac Coach
1928 Studebaker Victoria Cpe., 4 pass.
1926 Studebaker Coupe
1926 Stutz Sedan, 5 pass., wire whls.
1928 Whippet Rdstr., rumble seat
1926 Willis Ste. Claire Coupe, 4 pass.
1924 Willys-Knight Sedan

MOSS AUTO SALES,
6529 COTTAGE GROVE-AV. PLAZA [illegible]
Open Evenings and Sunday.

Juniper Motor Sales

3325 Montrose. Juniper 1710.

ALMOST NEW REPOSSESSED CARS.
TERMS — TRADE — GUARANTEE.

'29 Buick [2] mast. 6 4 dr. [illegible]
'28 Buick [2] 58, 5 p. cp., al. [illegible]
to $1,200.
'28 Buick [2] Stan. Sedans [illegible]
'29 Chrysler [2] 75 Roy. Sd. [illegible]
'28 Chrysler [2] 72 Brg. wire wh. [illegible]
to $1,125.
'28 Chevs. [3] Coach, cp., sed. [illegible]
'28 Hup [3] seds., 6 wi. whls. [illegible]
'28 Nash [3] Cab., rbl. seat [illegible]
'29 Nash '400' spe. sed. 71 [illegible]
'29 Oakland coach, 249 miles [illegible]
'28 Oakland rdstr., like new [illegible]
'29-'28 Pontiacs [10] all mods. [illegible]
'27 Packard 6 DeLuxe; excellent [illegible]
'28 Studebaker [3] 2 & 4 p. coupe [illegible]
'28 Studebaker Command. sedan [illegible]
'25 Chevrolet Coach; good [illegible]
'25 Ford Tudor Sed.; Perfect [illegible]
'24 Jewett Coach, new tires [illegible]
MANY OTHER '29-'28 MODELS.
Open Every Evening and All Day Sunday.
3325 Montrose. Jun. 1710-11

J. V. Morse Finance Co.

REPOSSESSED CARS.

LATE MODELS; LIKE NEW.
PONTIAC COUPE, RUMBLE SEAT
HUP. 6 SEDAN
PONTIAC SEDAN
CHRYSLER 60 COACH
CHRYSLER 52 COUPE
BUICK MASTER 6 COACH
JEWETT COACH
KISSELL BROUGHAM
NASH SPL. 6 COACH
HUDSON BROUGH. CUSTOM BUILT
NASH SPL. 6 COUPE
CHEV. SEDAN
OLDSMOBILE COUPE
TERMS AND TRADE.
Open evenings and Sundays.
2452 S. MICHIGAN-[illegible]

$65 BUYS THE FOLLOWING

Chevrolet coupe, 1925; Chevrolet [illegible] 1925; Moon tour., Cal. top; Oldsmobile sedan; Chandler tour., 7 pass., Cal. top; [illegible] sport tour.; Dodge sport tour., [illegible]; Studebaker special 6 tour., Cal. top; sport tour., and 12 others.

These cars in first class condition.
3021 MICHIGAN-AV.

AUTOMOBILES—GASOLINE.

RETIRING FROM BUSINESS
ON
MICHIGAN-AV.

After enjoying sixteen years as one of Chicago's leading automobile organizations.

14 DAYS
TO
SELL OUT
OUR ENTIRE STOCK

WE HAVE NO CHOICE—IT'S GOT TO BE DONE!

WE'LL GIVE YOU
25%
OFF
THE MARKET VALUE OF ANY USED CAR IN STOCK!

All Makes and Models
ALSO
SMASHING DISCOUNTS
ON
New Willys Knights and Whippets

TERMS
ARRANGED TO YOUR SATISFACTION THROUGH OUR OWN FINANCE CO.

SERVICE IN ANY PART OF THE CITY!
3301 W. North-av.
4050 Cottage Grove-av.
5100 Broadway

LET THESE 14 DAYS SAVE YOU MONEY!

Gordon Motor Co.
2419
S. MICHIGAN-AV.
Open Sunday and Evenings.

Rolls-Royce
Member
Chicago Automobile Trade Association.

USED CAR DEPT.
New Location
441 E. Ohio-st.
OPEN SUNDAY 10 A. M. TO 4 P. M.

ROLLS-ROYCE Sport Sedan. This beautiful 5 passenger close coupled sedan was just recently refinished in Rolls-Royce blue and presents an extremely smart and distinctive appearance. Wire wheel equipment, side mountings, Lorraine driving light, etc. Flawless mechanical performance. Original cost $16,-500. Now $6,250.

ROLLS-ROYCE 4 Pass. Sport Phaeton. Left hand drive. Driven 11,196 miles. Original two tone gray finish with harmonizing gray leather upholstery. Equipment includes 6 wire wheels and balloon tires with spares mounted in front fenders. Entire car is in 100% condition and liberally guaranteed. Original cost $14,500. Now $7,800.

LINCOLN Sedan Limousine. Very late 1927 full 7 pass. model. Driven just 14,000 miles. Does not show a sign of hard service. Cobalt blue finish, 6 wire wheels and balloon tires, side mountings, 4 brake system, etc. Unusual value in a virtually new car.

LOCOMOBILE 4 pass. Sportif. Latest model 48, series 9. Very attractively finished in ebony black with ivory striping, red military wheels and English burbank top. Has 2 spare tires, 4 wheel brakes, Lovejoy shock absorbers and other extras. Mechanically A1. Reduced to $1,250.

LOCOMOBILE 4 pass. Sportif, model 8-66. An extremely well known "Road Car." Just the thing for this summer's touring. Finished ivory tan with khaki top and green trim. 6 new balloon tires, 4 wheel brakes, spotlight, Lovejoys, etc. Special $1,250.

PACKARD Six Sedan Limousine. 1926 model 3-33. Exceptionally well cared for. De luxe equipment, including cowl lights, Lorraine spotlight, disc wheels, 4 wheel brakes, "one shot" system, etc. Appearance like new. Interior perfect. $850.

We also have a complete line of open and closed body styles on the Rolls-Royce chassis, liberally guaranteed, ranging in price from $4,500 up.

ROLLS-ROYCE OF AMERICA, INC.,
441 E. Ohio-st. Superior 6678.

EMIL DENEMARK BARGAINS

CADILLAC, 1929 Sport Sedan	$3,250
CADILLAC, 1928, 7 pass. Sedan	$2,600
CADILLAC, 1928, 5 pass. Imp. Sed.	$2,850
CADILLAC, 1928, 5 pass. Coupe	$2,550
CADILLAC, 1927, 7 pass. Sedan	$1,650
CADILLAC, 1927, 5 pass. C. B. Sedan	$1,750
CADILLAC, 1927, 5 pass. C. B. Cpe.	$1,750
CADILLAC, 314, 7 pass. C. B. Imp.	$1,450
CADILLAC, 314, 7 pass. Sedan	$1,250
LA SALLE, 1928, 7 pass. Sedan	$1,850
LA SALLE, 1928 Sport Sedan	$1,650
LINCOLN-La Baron Sedan	$1,500
PACKARD, 1928, Sport 5 Sedan Six	$1,750
HUPMOBILE, 1929, 5 pass. Sed. st. 8	$1,750
GRAHAM-PAIGE, 1929, 7 pass. Sed.	$1,750
AUBURN, 1928, 5 pass. Sedan, st. 8	$1,150
ELCAR, 5 pass. Sport Sedan	$575
BUICK, 27-40, 5 pass. Coach	$575
BUICK, 25-40, 5 pass. Coach	$375
BUICK, 28-47, 5 pass. Sedan	$375
BUICK, 24-47, 5 pass. Sedan	$200
WILLYS-KNIGHT, 70, 5 pass. Sedan	$575
WILLYS-KNIGHT, 65, 5 pass. Sedan	$275

2000 OGDEN-AV. CRAWFORD 4100.
112 BURLINGTON. LA GRANGE 4154.

OUT THEY GO
DRASTIC PRICE REDUCTIONS.

1928 Buick Standard Coach	$425
1926 Chevrolet Coach	375
1927 Pontiac Coach	375
1927 Hudson Sedan, like new	775
1926 Essex Sedan	325
1927 Essex Coach	295
1927 Chevrolet Coach; A1	245
1923 Jewett Touring	45
1924 Buick 4 pass. Coupe	125
1926 Flint Coupe	145
1925 Chevrolet Coach	125
1924 Ford Touring	50
1927 Chevrolet Coupe	235

50 other late models at wholesale.
Trade.

NOVAK & SWANSON
4154 MILWAUKEE-AV.
KILDARE 8180. ALWAYS OPEN.

Taxi-Drivers, Attention!

Buick '28 Mstr. 6, 7 p. sed., Model 28-50. We are closing out our 7 pass. sedans at tremendous reductions. Latest '28. Brown and Blue Duco. Driven 5,500 mi. Just like new; was $1,375—NOW.....$1,250
1928 Hupmobile Str. 8 Custombilt 7 pass. sedan in perfect mechanical condition; was $1,195—NOW $995
Paige '28 6-75 7 P. Sedan; deliv. new Jan. 4, 1928. Cost new $2,350; reduced to.....$750
Terms or trade. Open eves. and Sunday.
3000 IRVING PARK-BLVD.

1926 FORD SEDAN, EX. COND.	$65
1927 Chev. tr. ex. cond., tires, paint	$85
1925 Jordan sedan	$100
1926 Studebaker sedan	$100
1927 Buick tour., 4 whl. brks.	$225
1926 Buick master sedan, perf.	$550
1929 50 Buick, driven 50 mi.	$1,225

KESSEL, 6310 Broadway. Longbeach 5120.

BANKER'S SALE.
Sedans and roadsters and Chrysler 80 ... representative will be at warehouse, ... Ada-st., between 9-12 Sunday.
USED CARS. ALL MAKES.
2000 Ogden-av. Crawford 4100.
112 Burlington. La Grange 4154.
EMIL DENEMARK.

AUTOMOBILES—GASOLINE.

APPERSON—7 PASS. SEDAN, 8 CYL.; 6 wire wheels, show car, spl. eqpmt; 20,000 mi., all by present owner, a mechl. engr.; good condition; cost $4,250; qk. sale for $425; just the car for touring. Fone Village 6977 or call 2d apt., 343 Maple-av., Oak Park.

AUBURN.

8-125, 1928 convertible Phaeton; driven 10,000 miles; perfect condition; $1,250; terms, no trade. Boulevard 2442.

AUBURN—8-88, LATEST SPORT, 4 DOOR sedan; $1,075; driven 1,240 miles; exactly like new; has every extra; ninety day guarantee; terms or trade. Always open. 2810 W. Madison-st.

AUBURN 8-88 BROUGHAM.
Latest type; looks just like new; must sell; being recently married, need money; cheap. L. P. Herigodt, 1733 Balmoral, apt. 3-A.

AUBURN—1927 8-88 SEDAN; 125 H. P. motor; new heavy duty tires; chromium plated; 5 days' driving trial guaranteed. L. MARKLE CO., 2313 S. Michigan.

AUBURN—'28 SPORT COUPE, CONVERTIBLE 8-88; $1,950 CAR FOR $850. WELL. 7802.

AUBURN—8 SPORT SEDAN, 1928; $700; cash or terms. Kenwood 8248.

BUICKS

BUICK VICTORIA. This recent standard 6 looks and runs better than many new Buicks selling for over $1,000. It's a 4 pass. coupe that is excellent mechanically and the appearance is unusually attractive. 4 wheel brakes, snubbers, driving light, spare tire, bumpers, etc. Only $625.

BUICK SEDAN. Late Master 6 that must be seen to be appreciated. Oiled and greased every 500 miles by the original owner so now it looks like new. Equipped with 4 wheel brakes, snubbers, bumpers, spare tire, etc. The appearance and performance will satisfy the most exacting buyer. Clearance price, $685.

These cars carry a 5 day free driving trial guarantee and are sold under our liberal time payment plan. Open evenings and Sundays.

STUDEBAKER SALES CO.,
2036 S. Michigan-av.
CALUMET 6480.

B-U-I-C-K-S
AUTHORIZED DEALER.

1929-47 Master, 5 pass. Sedan [Demo.].
1928-50 Master, 7 pass. Sedan; 6 wire whls.
1928-47 Master, 5 pass. Sedan; 4 door.
1928-51 Master, 5 pass. Brghm.; blk. duco.
1928-58 Master, 5 pass. Coupe; Maroon duco
1927-48 Master, 4 pass. Coupe.
1927-40 Master, 5 pass. Sedan; 2 door.
1927-51 Master, 5 pass. Brougham.
1926-47 Master, 5 pass. Sedan; 4 door.
1926-51 Master, 5 pass. Brougham.
1926-20 Std. 6, 5 pass. Sedan; 2 door.
1926-27 Std. 6, 5 pass. Sedan; 4 door.
1926-28 Std. 6, 4 pass. Coupe.

Many Others—All Makes.
TERMS. TRADE.
West Side Buick Sales Co.,
4666 Washington-blvd. Austin 0700.
Open Evenings and Sunday.

BUICK—SEDAN, LATE MODEL STAND. 6 with 5 practically new balloon tires, 4 whl. brakes and other extras; finish is bright and shiny and upholstery appears new; motor is A-1. $585, terms. Studebaker Branch, 3822 Lawrence-av.

BUICK—SEDAN, 1927 MAST. 6 WITH VERY low mileage; 4 wheel brakes, snubbers, bumpers, spare tire, etc. This Buick is a beauty, and it runs like clock work. Only $875; terms. Studebaker Lot, 1835 Ridge-av., Evanston.

BUICK—SEDAN, LATE MODEL; DRIVEN less than 8,000 miles; like new in every way; 4 wheel brakes; reason selling, I need cash; only $375; cost me, not long ago, $1,750. Home all day. 2116 W. Harrison-st., 2d Floor.

BUICK—1928, FIVE PASSENGER MASTER 6 Coupe; $1,150; six wire wheels; two fender mounted, trunk rack, fully equipped; driven 3,700 miles; ninety day guarantee. Terms or trade. Always open. 2810 W. Madison-st.

BUICK 1928 RDSTR.
Prac. new, rumble seat, $795. 1-3 down, balance 16 mos. See our list ad for other makes and models. MOSS AUTO SALES, 6529 Cottage Grove-av. Plaza 5000.

BUICK.
1927 standard six sedan; tires and paint are like new; guaranteed. BUICK MOTOR CO., 3900 South Park-way. Douglas 1403.

BUICK—1926 SIX CYLINDER 2 DOOR SEDAN, Master 6. This car can't be told from new; this car was just repossessed. $225 down, balance small monthly payments. 7715 S. Halsted-st.

BUICK 1929 5 PASS. COUPE.
Original cost $2,200. Carries factory guarantee. $1,585. Must be seen to be appreciated. Fully equip. 2840 Madison.

BUICK—1929 MASTER 4 DOOR, 5 PASS. sedan. Car is as new as day it left the factory. Also factory guarantee. Bargain. Terms or trade. F. & F. Finance Co., 3333 Madison. Always Open. Also Sunday.

Buick 1927 Master 6 Roadster
The perfect used car in a master 6 model roadster; come in and see it today. The Buick, 64 E. 55th-st. Oakland 7000.

BUICK—1927, MASTER SIX; FOUR DOOR sedan, $595. Driven 3,850 miles; in new car condition. Fully equipped; ninety day guarantee. Terms or trade. Always open. 2810 W. Madison-st.

BUICK 1929 SEDAN,
29-47, 5 pass. Savings.
4117 Broadway. Bittersweet 0786.

BUICK—'27 STD. 6 COACH; PERFECT IN every way; a very popular model at a low price; gold seal guarantee. Northwest Buick Co., 4422 N. Western-av.

BUICK COUPE.
1928 model, 5 passenger; fine condition; $1,150. Apply 540 Stratford-pl.

BUICK—1929 MASTER 6 SEDAN; 5 PASS [Demo.]; very low mileage; fully eqpd.; special $1,450; new car guar. Northwest Buick Co., 3807 Lawrence-av.

BUICK — 1928 STANDARD COACH; APpears as new; mechanic. cond. perfect; equip.; $895. 3043 Lawrence. Keystone 2410. Terms.

BUICK—1929 7 PASS. SEDAN; CAR ACtually run less than 1,000 miles; carries factory guar.; bargains; trms; trade. F. & F. Finance Co., 3333 Madison. Always open.

BUICK—'28 STD. 6 SEDAN, 2 DOOR; DRIVen 8,500 miles; equal to brand new; big saving; new car guarantee; terms. Northwest Buick Co., 4422 N. Western-av.

Buick 1927 5 Pass. Coupe.
Latest series; new tires. See it now, bargain. The Buick, 64 E. 55th-st.

BUICK—'28 MASTER 6 SEDAN, DE LUXE —nearly new; 6 wire wheels, etc., $1,275. Northwest Buick Co., 3807 Lawrence-av.

BUICK—MASTER 6, 4 DOOR, 5 PASS. looks and runs like new; best bargain, private party; $325. Phone Lincoln 8095.

BUICK—ROADSTER LATE '27, MASTER 6; wire wheels; new tires; paint and mech. cond. perf. Price $785. 216 S. Kedzie-av.

BUICK—1926 MASTER 4 DOOR SEDAN; very fine condition; 2 Lorraine lites; barg. at $595. Buick Agency, 1243 W. 63d-st.

BUICK — 1928, 7 PASS. SEDAN; $950; first series; driven exactly 7,491 miles; terms; guar. 1801 W. 63d, corner Wood.

BUICK—SPORT ROADSTER, 1929; DRIVEN 1,100 mi.; 6 wire wheels and fender wells. $1,395. O'Rourke's, 1332 S. Michigan-av.

BUICK—MASTER 6 SEDAN, LATE 1926, $395; in perfect condition; can't be told from a new car. 2526 Michigan-av. Open Sun.

BUICK—MASTER, LATE 1927 48 4 PASS. coupe; orig. paint and tires; like new; $685; terms. 3615 W. Harrison.

BUICK — 1925 SEDAN, $175. BAL. $27 month. Beautiful condition. 6111 Broadway. Briargate 8831.

BUICK—1927 STANDARD COACH FULLY equipped; new car appearance thruout; all new tires; bargain. 2727 W. Madison.

BUICK—COACH, 1925; VERY GOOD COND. thruout; only $250; 1924 4 pass. cpe. only $250. Hudson Motor Co., 6259 Broadway.

BUICK—MAST. 6 COACH, LATE '25 PAINT and mech. cond. like new. For quick sale, $425. Ph. Whitehall 7842 bet. 10-3 Sun.

BUICK — '27 MASTER CONVERTIBLE Coupe, rumble seat; little mileage; not a mark on it. Owner, Lake View 6726.

BUICK—1928 MASTER BROHM.; PERFECT condition guaranteed; bargain at $1,395. Buick Agency, 1243 W. 63d-st. Normal 7000.

BUICK—'28 STD. 6 SEDAN; 4 DOOR; LIKE new; 9,300 mi. Private owner must sell. Will sac. 6426 N. Western-av., 2d apt.

BUICK—1928 COUPE; 5 PASS. 128 INCH; just like brand new; big saving. Northwest Buick Co., 3807 Lawrence-av.

BUICK—'27 COUPE; 4 PASS. MASTER 6; A1 cond. throughout; very special, $785. Northwest Buick Co., 3807 Lawrence-av.

BUICK—RDSTR.; LATE '26 MAST. 6; A beau.; $350; ts. 1829 S. Craw. Craw. 7865.

BUICK—1923 COUPE; IN GOOD SHAPE; see this for real buy. 7108 S. Halsted.

BUICK—SEDAN, 1ST CLASS CONDITION, $295. Call at 3271 Armitage-av.

BUICK—SPORT COUPE, $245; A DANDY little car; perf. cond. 2526 Michigan.

BUICK—1929 BROUGHAM; DRIVEN 1,100 miles; $1,575. 1332 S. Michigan-av.

BUICK—27-50 7 PASS. SEDAN; DRIVEN 9,000 miles; $775. 1332 S. Michigan-av.

BUICK—1929 4 DOOR SEDAN; DRIVEN 1,100 miles; $1,350. 1332 S. Michigan-av.

BUICK—1928 MASTER 6 SPORT ROADster; run 5,000 mi.; $875. 1332 S. Mich.

BUICK—1927-28 4 PASS. COUPE; RUN 7,000 miles. $625. 1332 S. Michigan-av.

BUICK—'26 SED.; POSITIVE. LIKE NEW. $395; tms. 1319 S. Crawford. Cra. 3909.

BUICK—COUPE; FINE CAR SALESMAN; A-1 cond.; $85. Steward, 3110 Harrison.

BUICK—'29 41 SEDAN; LIKE NEW; $1,250 cash or terms. 7621 S. Halsted.

BUICK—2 DOOR STD. SEDAN 1927, USED little; bargain; terms. 7136 S. Halsted.

BUICK—MASTER 6, 4 P. COUPE; NICE cond.; $495. 2000 Mich. Vict. 2000.

BUICK—COACH—25-40, A1 COND.; FULLY equip; owner must sell. Juniper 6998.

BUICK—'29-20 5 PASS., 2 DOOR SEDAN. Sunny, 4009, 1473 Foster.

BUICK—'26-48 COUPE, $525, LIKE NEW. 1452 S. Michigan-av. Victory 4444.

BUICK—1926 MASTER 6 SEDAN, $450; unusually clean; terms. 2275 Milwaukee.

BUICKS—1928 AND 1927; ALL MODELS; guar.; $500 and up; tms. 7616 Stony Isld.

AUTOMOBILES—GASOLINE.

BUICKS
Gold Seal Guarantee

1929 Buick Master Six 4 Door Sedan, fully equipped; low mileage.

1929 Buick 7 Pass. Limo. Sedan, used only a short time, like new.

1929 Victoria 5 Pass. Coupe on 129 in. wheelbase; has well fenders and side wheel equipment. Big cut.

1928 Buick Master Six 4 Door Sedan. Has appearance of new. Real good value. See today. Terms or trade.

1928 7 Pass. Sedan in perfect condition. Can be bought at a big saving.

1927 Master Six Sport Touring. Fully equipped. Finish like new.

1926 Master 6 4 Door 5 Pass. Sedan. Car in wonderful condition.

Chas. Lange & Bros. Co.
BUICK DEALER.
2825-35 Milwaukee-av. Capitol 2800.
3153-61 N. Clark-st. Bittersweet 2840.
3848-52 W. North-av. Capitol 1128.
4037 Milwaukee-av. Kildare 6700.

BUICK SEDAN, 1928
$1,100
Thrift Week Bargain

A beautiful de luxe 47-S Series Master 6 5 passenger Sedan, actually driven 11,518 miles; one of several cars in garage of prominent Chicago broker; beautiful blue duco with natural wood wheels, flawless upholstery of striking design; has Lorraine spotlite, hydraulic shock absorbers, perfect balloons; 100% better mechanical condition than average Buick.

MEMBER C. A. T. A.
STUTZ
CHICAGO FACTORY BRANCH, INC.,
Michigan-av. at 25th. Michigan 2500.
Open evenings and Sunday.

BUICKS.

'29-58 mas. 6 5 pass. cpe., prac. new	$1,695
'29-47 mas. 6 5 pass. sed., 121 in.w.b.	$1,395
'29-26 S sport coupe with wire whls.	$1,175
'28-51 mas. 5 pass. brougham, equip.	$1,175
'28-47 5 pass. sedan, a real beauty	$950
'28-27 stand. 5 pass. sedan, A1 con.	$825
'27-58 master 5 pass. coupe, driv. carf.	$875
'27-40 5 pass. sed.; mast. 6, real buy	$675
'27-27 5 pass. sedan, A1 cond., equipd.	$665
'26-28 4 pass. stand. coupe, beauty	$395

40 OTHERS TO PICK FROM.
TERMS OR TRADE.
4631 W. Madison-st. Mansfield 4700.

BUICK 1927 COUPE, $550.
4 pass. Standard Six. Ideal car for doctor or professional man. Has been greased and oiled every 500 miles, so it is now perfect mechanically. Every feature of this car is in good condition. Spare tire; front and rear Biflex bumpers. Motor smooth and powerful. E. G. GREEN, 333 S. Franklin-st.

BUICKS—BUICKS—BUICKS.
Sedans, coupes, roadsters, 20 to pick from. Price range from $400 to $1,000. 90 day guarantee on all cars.
1801 W. 63d., cor. Wood. Always open.

Buick '27 Brougham, $695.
Could be easily sold for new; tires very good and motor just broken in; many extras. New car guarantee; terms. STUDEBAKER DEALERS, 3406 Lincoln-av.

BUICK 1928 COUPE.
4 pass. Master Six. Driven but a short time. Absolutely like new. Jackson Park Buick Co., 7001 S. Chicago-av. One block west of Cottage Grove-av. Fairfax 4501.

Buick Master 25-40 Coach.
Original paint; motor, tires in excellent condition; $400; arrange terms to reliable party. Dr. H. Asher, 2849 W. 58th-st. Hemlock 8395.

BUICK.
1927 standard six sport coupe; paint and tires like new; guaranteed. BUICK MOTOR CO., 3900 South Park-way. Doug. 1403.

BUICK—COUPE; RECENT MASTER SIX; 4 pass.; like new in every respect; must sacrifice because of business reasons; motor is perfect; beautiful appearance. Curran. Edgewater 7211. 1300 Rosedale-av.

BUICK—LATEST '27 4 DOOR BROUGHAM; $850; driven 3,700 miles; 128 inch wheel base; will pass for new car; fully equipped; 90 day guarantee; terms or trade. Always open. 2810 W. Madison-st.

BUICK — LATEST 1928 MASTER SIX, 4 door brougham; $985; driven 2,100 mi.; exactly like new; fully equipped; ninety day guarantee; terms or trade. Always open. 2810 W. Madison-st.

BUICK—COUPE, LATEST '28 MASTER SIX, 4 passenger; $750; driven 3,100 miles; like new; fully equipped; 90 day guarantee; terms or trade. Always open. 2810 W. Madison-st.

Buick 1929 5 Pass. Sedan.
Driven less than 3,000 miles; save money by purchasing this nearly new car. Call C. MALONEY at Hyde Park 4400.

BUICK, 5 PASSENGER
sedan. Good running order. Good family car. $100 takes it today. Merrimac 3753.

BUICK—1928 MASTER 5 PASSENGER MAroon Coupe; guaranteed perfect condition; spot-lites, heater, Pines Winterfront; bargain at $1,345. Buick Agency, 1243 W. 63d-st.

BUICK—'27 MASTER BROUGHAM, VElour upholstery; entire car shows wonderful care; fully equip.; trunk, spotlight; good value; tms. Lange Buick, 3850 North-av.

BUICK—COACH, MASTER SIX, 1925; REconditioned throughout; very clean; tires like new; $390; terms. 6856 S. State.

Cadillacs—29s-28s—Prices Cut
'29 COUPE, RUMBLE SEAT, BIG SAV.
'28 SPORT SEDAN, CUSTOM EQUIP.
'28 COUPE, RUMBLE SEAT, 6 TIRES.
'28 SEDAN, 7 PASS., ALMOST NEW.
'27 CONVERT. COUPE, WIRE WHEELS.
'27 COUPE, 3 PASS., LIKE NEW.
All warranted; priced below value.
MR. GRASSELL. WELL. 7802.

CADILLAC SEDAN.
1928, that's the last word for beautiful appearance and fine performance. 4 whl. brakes, winter front, heater, bumpers, spare tire, shock absorbers etc. Finish, upholstery and motor appear new. Motor is all that could be desired. $2,395. PIERCE-ARROW, 2420 S. Mich.-av.

CADILLAC—LATEST IMPROV'D 341 TOWN Sedan. Trunk, 6 wire wheels, 2 mounted forward. Car is just like brand new. Also factory guarantee. Sell for about ½ of original cost. Terms or trade. F. & F. Finance Co., 3333 Madison. Always open.

Cadillac '29, Spec. Paint.
5 PASS. SEDAN, ON FLOOR FOR DELIVERY. COST $3,950; BIG SACRIFICE FOR QUICK SALE. CALL BROKER. BITTERSWEET 3275.

CADILLAC—BROUGHAM. THIS IS PROBably the best Cadillac buy in Chicago. The appearance is beautiful and the motor is A-1. Many expensive extras. Price for today, $385. Studebaker Lot, 4656 W. Madison-st.

CADILLAC 1929 SEDAN.
5 passenger.
BIG SAVING.
4117 Broadway. Bittersweet 0786.

Cadillac 314 5 Pass. Sedan.
TRUNK, ETC.; CHEAP; PERFECT. CALL EARLY. BROKER SALE. BITTERSWEET 3275.

CADILLAC—314, 1927, 7 P. SEDAN; WONderful cond.; nearly new tires; low mileage; fully equipped; must be sold today and sac. at $1,600. Franklin Motor Car Co., 2000 Michigan-av. Victory 2000.

CADILLAC—LATE MODEL SEDAN; SACRIfice, as I need cash; run by me very little; it is in perfect condition and like new; hardly even a scratch; first $300 takes it. No dealers. 2231 N. Kedzie-av., Apt. 1.

CADILLAC—5 PASS. SPORT SEDAN, 6 wheels, 2 fenders, mounted trunk, fully equip.; used less than 1 year; cost $4,700, for quick sale will take $1,750; terms. 1801 W. 63rd, corner Wood.

CADILLAC 1928 SEDAN.
5 pass. Fleetwood, model 314. Like new. Can be bought for balance of notes owing. Call Drexel 1975. Car Owners Finance Co.

Cadillac Late Sport Phaeton.
A-1 condition; will be sold for balance of notes owing. 3809 Altgeld-st., 2d floor.

Cadillac Spt. Sedan, 5 pass., $385; terms. 5107 N. Clark.

CADILLAC—61 7 PASS. SUB. SEDAN, 4 wheel brakes, reconditioned; $365. Call Columbus 8776, Monday. 4649 W. Madison.

CADILLAC—SEDAN, LATE SERIES 314; 3 to pick from; $975 each; terms, trade. Fitzpatrick, 6555 Cottage Grove. Mid. 4260.

CADILLAC — 7 PASS. SEDAN, NEW IMproved model 314; driven 7,100 miles; eqp. and guar. 1801 W. 63d, cor. Wood. Alw. open.

CADILLAC—'28, 7 PASS. SEDAN; ALSO '27 5 pass. sedan; both perfect; will sac. one; make offer. Irving 0900.

CADILLAC—LATE V 63 4 PASS. SPORT Phaeton, in good condition in every respect. $595. 8041 Exchange-av. Reg. 0723.

CADILLAC—314 '27 7 PASS. SED.; NEW tires; A-1 shape; $1,075; going to Oregon; my home also for sale. Euclid 9352W.

CADILLAC—5 PASS. SEDAN, LATE '28, IN perf. cond. every way; guar. Price $2,475. Accept trade and terms. 216 S. Kedzie-av.

CADILLAC—'27 314 COUPE; WIRE WHLS. $985. 1332 S. Michigan-av.

CADILLAC—RDSTR.; PERF. COND.; $275. Barg. Give time. 6749 Perry, 1st. Went. 4748.

CADILLAC—5 PASS. SEDAN, LATE 314, like new; trunk; $895. 5667 W. Lake.

CADILLAC—V-63 5 PASSENGER SEDAN. 2915 S. Wabash-av.

CADILLAC—V-63, PRIV. OWNER. NEW paint, forced to sell. Spaulding 2287.

CADILLAC—NEW IMP. CUST. SPORT ROAD.; $1,075. 1132 DIVERSEY-BLVD.

CADILLAC—61 5 PASS. PHAETON SED.; must sell today. 1822 Ridge, Evanston.

CADILLAC—V 63 CUSTOM BUILT 7 PASsenger sedan, $475 cash. Douglas 5131.

AUTOMOBILES—GASOLINE.

CADILLAC—63 2 DR. SEDAN, PAINTED a very attractive dark green with black fenders; high grade mohair upholstery; very good mechanical condition; 4 whl. brakes; balloon tires, snubbers, bumpers, stoplight, especially priced today at $545.
THOS. J. HAY, INC.
WILLYS-KNIGHT DISTRIBUTORS.
2523 S. MICHIGAN-AV. VICTORY 8200.

CHANDLER—4 DOOR SEDAN, PAINTED light green with black fenders; disc whls. in light green to match car; high grade mohair upholstery, trunk, motometer, with locking cap; snubbers; spotlight; front and rear bumpers; white sidewall tires; a very attractive car; will sacrifice at $345.
THOS. J. HAY, INC.
WILLYS-KNIGHT DISTRIBUTORS.
2523 S. MICHIGAN-AV. VICTORY 8200.

CHANDLER—SEDAN, 7 PASS., A CAR OF comfort and attractiveness; this car has the original finish of two tone fawn mohair upholstery; 4 whl. brakes; balloon tires; fully equipped; delivered new for $2,200; today only $695.
THOS. J. HAY, INC.
WILLYS-KNIGHT DISTRIBUTORS.
2523 S. MICHIGAN-AV. VICTORY 8200.

CHANDLER—ROYAL 8, BEAUT. 4 DR., 5 p. sed.; has orig. two tone green fin., wire whls., mounted in fender wells; driven 2,838 mi.; is like day left facty.; tms.; prop. owners $200 dn. 7128-30 S. Halsted. Tri. 9700.

CHANDLER—5 PASS. PHAETON; ORIGIN. paint; tires all good; upholstery good; mechanically O. K.; real snap at $150. CHARLES LANGE, BUICK, 3159 N. Clark-st.

CHANDLER—'27 COUPE; CAN'T TELL from new; barg.; $425. 7136 S. Halsted.

CHEVROLET

THE OUTSTANDING CHEVROLET OF CHEVROLET HISTORY.

WHY YOU
Should Buy Yours
FROM
MICHIGAN AVE. CHEVROLET CO.

FREE
12 MOS. MEMBERSHIP
IN OUR
SERVICE CLUB

When you purchase a Chevrolet or a used car from us you automatically become a member of our service club for 12 months without one penny expense. Call or write for illustrated booklet fully explaining our
SERVICE CLUB PLAN.

We Can Make Prompt Delivery on Any Model.

We pay the highest market price for your car in trade. Liberal terms.
LOW FINANCE RATES.
Have our appraiser call and give you a price on your car.

THE LARGEST SHOWING OF FINELY RECONDITIONED CARS IN THE CITY, ON E Z TERMS.

MICHIGAN-AV. CHEVROLET CO.
2234 S. MICHIGAN-AV.
Phone Calumet 5810.
OPEN EVENINGS AND SATURDAYS.

Chevrolets—1927—'28 Models.
PRICES CUT AND SLASHED
400 TO PICK FROM.
$50 CASH. BAL. $5 WEEK.
1929 STATE LICENSE FREE.
90 DAY WRITTEN GUARANTEE.
All make cars taken as first payment.
LEVY, 724 Milwaukee-av.
Cor. Carpenter. Always open.

CHEVROLETS.
WITH AN O. K. THAT COUNTS.

28 Sedans, bmprs. and spare tires	$425-450
28 Coupes and coaches, mech. per.	$375-395
'27 Coaches, repainted	$255-265
'26 Coupes and Coaches, extras	$170-185

Small down payment. Convenient terms.
LIBERAL TRADE ALLOWANCE.
Harry M. Reid Motor Co.,
Chevrolet Dealer. 5815 W. NORTH-AV.

CHEVROLET, 1928.
Convertible coupe. This is the popular red and black model, with rumble seat. Low mileage. Good balloon tires, 4 wheel brakes and full equipment. $450. See Mr. Strong, 2220 S. Michigan-av., Hudson Motor Co.

CHEVROLET—'28 LANDAU SEDAN, ONLY used about 5 months. On account of trouble we had to repossess this car. $195 down, balance small monthly payments. 7715 S. Halsted-st.

CHEVROLET LANDAU, 1927	$350
Chevrolet Sedan, 1927	325
Chevrolet Coach, 1927	250
Chevrolet Coupe, 1927	250

HUDSON MOTOR CO., 6259 Broadway.

CHEVROLET—1928 COACH	$385
Chevrolet, 1927 Coach	$250
Chevrolet, 1928 Coupe	$350

$50 DOWN. EASY TERMS.
University 1204. 100 Chicago-av., Evanston.

Chevrolet, Late '28 4 Dr. Sed.
Original paint and tires; must sell today. Best offer taken. 957 N. Cicero, Lunchrm.

CHEVROLET—$20 DOWN.
Balance to suit. Closing out all models. Trades accepted. 3106 Montrose. Alw. open.

CHEVROLET—'29 6 CYL. COUPE, COMpletely equipped, Lorraine light, heater, spare tire and lock. Sell at big savings. 2840 Madison. Always open.

CHEVROLET — COACH, LATE '27, LIKE new; fully equip.; 5 new balloon tires, Lorraine spotlight, bumpers; will sacri., $225. 5838 S. Western. Hemlock 5624.

CHEVROLET—COUPE, 1927; THIS CAR IS exceptionally clean, has every accessory. Lawder Bros., 6900 Vincennes, 1 blk. E. of Wentworth-av.

CHEV.—SEDAN, SPECIAL TODAY, $95. Chevrolet '26 coach, $100; $15 per mo. 50 good used cars. All prices. Guaranteed. 6111 BROADWAY.

CHEVROLET—SEDANS, COACHES AND Coupes; all '27 and '28 models. See these and save $15-$100. Glenn E. Holmes, Inc., Authorized Ford Dealers, 30 E. Lake-st.

CHEVROLET—LATE MODEL LANDAU SEdan; $265; driven 3,900 miles; fully equipped; ninety day guarantee; terms or trade. Always open. 2810 W. Madison-st.

CHEVROLET—'28 COACH; FULLY EQUIP.; driv. only a short distance; looks and runs like new; $385. 6856 S. State.

CHEV.—LATE COACH, LOOKS AND RUNS like new, br. fin., 5 balls., extras, $175. Barg. $50 dn. 6749 Perry, 1st. Went 4748.

CHEVROLET—'27 COACH, $120.
Bal. $17 month. No int. A bargain. 3637-45 Southport-av. Bittersweet 7120.

CHEVROLET—'28 SEDAN, $175.
Bal. $27 month. Beautiful condition. 3637-45 Southport-av. Bittersweet 7120.

CHEVROLET—COACH, LATE 1925; FULLY equipped; looks and runs fine; bargain for quick sale; $125. 6856 S. State-st.

CHEVROLET—'27 SEDAN; RECONDITIONed and guaranteed; $175; terms. HUPP DEALERS, 2638 Lawrence-av.

CHEVROLET—GREEN LANDAU, 1926; CAR is perfect; must be seen to be appreciated; bargain $225. 355 E. Garfield-blvd.

CHEVROLET—COUPE, 1925; RECONDItioned thruout; good tires; finished in dark green duco; $145. 355 E. Garfield-blvd.

CHEVROLETS — ALL KINDS, SIZES, shapes; overstocked; come, take your pick; terms or trade. 4049 Fullerton. Spa. 6600.

CHEVROLET—COUPE 1926; NEW TIRES and fenders; chassis reduced, motor rebilt.; $185. 355 E. Garfield-blvd. Open eves.

CHEVROLET—'27 SEDAN; TRUNK, SHOCK absorbers, bumpers, etc.; $250; terms. 3912 Irving Park-blvd.

CHEVROLET—LATE MODEL COUPE, FULly equip.; $75 down. 8418 Drexel, 3d apt. Tri. 6421.

CHEVROLET — 1928 COACH; EXCELLENT condition; low mileage; fully equipped; $350. Blvd. 4258. 4263 S. Ashland-av.

CHEVROLETS—1928 MODELS; NEARLY new; at rock bottom prices; easy terms; all guaranteed. 355 Garfield-blvd.

CHEV.—COUPE, LATE '28; $360 CASH. Spaulding 10340. 1900 N. Albany-av.

CHEVROLET—1928 SEDAN; LIKE NEW. Eerck. 4355 N. Drake-av.

CHEVROLET—'27 COACH, $245; ORIG. FINish; perf. cond. Open Sund. 2526 Michigan.

CHEVROLET—COUPE, '26; PERF. COND.; real buy, $150 cash. Diversey 8916.

CHEVROLET—1927 COUPE. EXCELLENT condition; $250. Phone Avenue 2075.

CHEVROLETS—1928-1927; ALL MODELS. Very reas. terms. 2411 Milwaukee.

CHEVROLET—1929 6 CYLINDER SEDAN; driven 750 miles. Briargate 5751.

CHEVROLET—'28 COACH; SHOWS LITTLE wear; $380; tms. 3739 North. Spau. 8236.

CHEVROLET—CABRIOLET '28; PERFECT condition; reas. 5633 Kenmore.

CHEV.—COACH, '28; FULLY EQUIPPED; $395; terms or trade. 2560 S. Halsted-st.

CHEVROLET—LANDAU, '27; A1 COND.; $275. 1648 Lunt-av. Rg. Pk. 0900.

CHEVROLET — 1928 COUPE, LIKE NEW, $385. 932 Sheridan-rd. Lake View 3507.

CHEVROLET—COUPE, LATE '27, FULLY equipped, $275. 132 S. Central-av.

CHEVROLET—SEDAN; LATE '26; PERF. cond.; $150. 1829 S. Crawford. Craw. 7865.

CHEV.—'29 COUPE; LIKE NEW; BIG SAC. Give time. 6749 Perry, 1st. All day.

AUTOMOBILES—GASOLINE.

CHRYSLERS—CHRYSLERS—CHRYSLERS—
60 Late Models to Select From. Many Almost New.

'29 Chrysler 75 royal sedan	$1,350
'28 Chrysler 72 royal sedan	$1,050
'28 Chrysler 72 crown sedan	$1,100
'28 Chrysler 62 landau sedan	$775
'27 Chrysler 70 roadster	$750

ALL MODELS AND MAKES, SEDANS, COUPES AND ROADSTERS.

RITT MOTOR CO.
AUTHORIZED CHRYSLER DEALER.
750 Diversey Blvd.
Grace. 4670.

CHRYSLER—
KULLBERGER
OFFERS
A late big 6 sedan. Just a very fine car in wonderful condition, $150. C. B. M. 12 notes at $26, including 1 year insurance and all interest.
1441 E. 75TH-ST.

CHRYSLERS.

1929-75 sport coupe, driven little, eq.	$1,275
1928-80 5 pass. town sedan, all extr.	$1,395
1928-72 5 pass. crown sedan, seat cov.	$985
1928-72 5 pass. town sedan, like new	$985
1928-72 sport coupe, rumble seat, A1	$985
1927-60 sport roadster, a beauty, eqp.	$485
1926-70 spt. rdstr., looks, runs new	$650

MANY OTHERS TO PICK FROM.
TERMS OR TRADE.
4631 W. Madison-st. Mansfield 4700.

CHRYSLER AUTHORIZED DEALER—
CAPITOL MOTOR SALES,

3043 LAWRENCE-AV. KEYSTONE	2410.
'28 Chrysler 72 royal sedan, like new	$1,150
'27 Chrysler 50 sedan, perf. cond.	$450
'27 Chrysler 50 coach, A1 thruout	$385
'26 Chrysler 70 coupe, rare value	$675

MANY OTHER CHOICE SELECTIONS.

Chrysler 75 and 65 Demos.
5 pass. Sedans; carefully used less than 60 days; big saving; new car guar. Also 50 other late models; all makes. THOMSEN BROS., Chrysler Dealers. 7334 N. Clark.

CHRYSLER—70 COUPE, WITH RUMBLE seat; original paint in excellent condition; tires A1 and motor in fine shape; here's a dandy little car. You'll get miles of service out of it. $550. CHARLES LANGE & BROS. CO., BUICK, 3159 N. Clark-st.

CHRYSLER 72 VICTORIA.
4 pass. Coupe; used only a few months; $1,095. Also 72 Royal Sedan; like brand new; $1,095. Thomsen Bros. 7334 N. Clark.

CHRYSLER—MODEL 62 1928 COUPE WITH rumble seat, cream color with red stream lines. A beautiful car. Completely equipped. Low mileage. Like new in every respect. $695. 2840 W. Madison. Always open.

CHRYSLER—CABRIOLET; PROBABLY THE best roadster buy in Chicago; rumble seat; 4 wheel brakes and many extras; runs fine. $585; terms. STUDEBAKER BRANCH, 6101 Broadway.

CHRYSLER—80, '28 IMP. CUSTOM SPORT ROADSTER; SPECIAL LOCKE BODY; CLASSIEST IN TOWN; BIGGEST BARGAIN IN CHICAGO; A $3,200 VALUE FOR $1,650. WELL. 7802.

CHRYSLER—6, LATEST 1928 FOUR DOOR sedan; $795; can't be told from day it left factory; driven 2,900 miles; fully equipped; ninety day guarantee; terms or trade. Always open. 2810 W. Madison-st.

CHRYSLER—1927 52 COUPE; JUST LIKE new and fully equipped. This is the biggest bargain ever seen. $195 down, balance small monthly payments. 7715 S. Halsted.

Chrysler 75 Royal Sedan.
ON FLOOR FOR DELIVERY.
CALL BROKER. BITTERSWEET 3276.

CHRYSLER—1928 SPORT COUPE; RUMble seat; car is as new as day it left factory; also factory guarantee; $785; terms or trade. F. & F. Finance Co., 3333 Madison.

CHRYSLER—75 SEDAN—A NEW CAR IN every respect. Fully guaranteed. Call MR. ROGERS EVANSTON CHRYSLER BRANCH. Greenleaf 4700.

CHRYSLER—62 SEDAN, 1928, DRIVEN 14 mos.; in perfect condition throughout; $675; terms, trade. 2526 Michigan. Open Sun.

CHRYSLER—SEDAN, PERFECT CONDItion, only $425. Terms or trade. Hudson Motor Co., 6259 Broadway. Sheldrake 7210.

CHRYSLER—75 ROYAL COUPE, 6 WIRE wheels; fender wells; driven 1,100 miles; $1,550. O'Rourke's, 1332 S. Michigan-av.

CHRYSLER—1928 MODEL 72 TOWN SEdan; driven 2,900 mi.; fully equip.; guaranteed; $875; tms. 1801 W. 63d, cor. Wood.

CHRYSLER—REAL '28, 72 SEDAN; $1,750 CAR FOR $950; $300 DOWN, BAL. 18 MOS. 1132 DIVERSEY.

CHRYSLER—1927, 6-70 SEDAN, 4 DOOR; can't tell from new; small down payment, bal. 12 mos. 3009 Lawrence-av.

CHRYSLER — 1928 SPORT ROADSTER, model 72; dr. 3,900 mi.; cost $1,875 new, sacr. $800; tms. 1801 W. 63d, cor. Wood.

CHRYSLER—70 COUPE, RUMBLE SEAT. LIKE NEW, $585; TERMS.
2488 Milwaukee. Belmont 0265.

CHRYSLER—'26 SEDAN, SPECIAL, $450. TOM HARRIGAN, INC.
452 Madison-st., Oak Park. Austin 1220.

CHRYSLER—72 ROYAL SEDAN, PERFECT condition, $975. 1135 Chicago-av., Evanston. Greenleaf 6789.

CHRYSLER—IMPERIAL 80 RDSTR. A beautiful green trimmed in orange; wire wheels. Price $1,050. 216 S. Kedzie-av.

CHRYSLER—'26 SEDAN, $170, BAL. $25 per month. Guaranteed A1.
6111 Broadway. Briargate 8831.

CHRYSLER—1929 BUSINESS COUPE, MOD. 65; shows no wear; guaranteed same as new; $875; terms. 1801 W. 63d, cor. Wood.

CHRYSLER — 6 70 ROADSTER; RUMBLE seat; special; $645. 7334 N. Clark-st.

CHRYSLERS—1928 AND 1927; ALL MODels; guar.; $475 up. 7616 Stony Island.

CHRYSLER—75 ROYAL SEDAN; DRIVEN 1,100 miles; $1,350. 1332 S. Michigan.

CHRYSLER—75 ROYAL COUPE; DRIVEN 1,100 miles; $1,350. 1332 S. Michigan-av.

CHRYSLER—80 SPORT ROADSTER, 1927, wire wheels; $985. 1332 S. Michigan-av.

CHRYSLER—75 TOWN SED.; WIRE WHLS. Run 1,100 mi.; $1,575. 1332 S. Michigan.

CHRYSLER — 1929 SPORT COUPE. BY owner. Austin 8267.

CHRYSLER—70 TOURING; PERFECT IN every way; price $375. 216 S. Kedzie-av.

CHRYSLER—'27 SEDAN, SELL FOR BALance. $345; tms. 1319 S. Craw. Cra. 3909.

CHRYSLER—4 SED., '28, MOD. 52, $435; like new; driven 7,000. Edg. 8450.

CHRYSLER—RD., 26-70, 22,000 MI., JUST overhauled, $600. Sheldrake 8427.

CHRYSLER—'27 SPORT RDSTR.; WIRE whls.; 1,100 mi.; $1,395. 1332 S. Michigan.

DE SOTO—DE LUXE COUPE, 1929, RUMble seat; same as new; 6 weeks old; driven 500 miles; new car guarantee; at a very substantial saving. Carver Thompson Motor Co., 301 Madison-st., Maywood. Phone Maywood 3200.

DE SOTO—HOW WOULD YOU LIKE TO buy a brand new De Soto or a good used car for only $20 down, bal. 18 months? Authorized Dealers, 3431 Irving Park-blvd.

DE SOTO—SEDAN AND COUPE, DEMO., like new, $750. 1135 Chicago-av., Evanston. Greenleaf 6789.

DE SOTO—1929 SEDAN, ALL EQUIP. LIKE new; barg.; terms. 4306 Elston.

DODGE 1927 SEDAN.
This car has had the best of care and is in perfect condition. 5 DAYS DRIVING TRIAL. $280; bal. mo.
STUDEBAKER DEALERS, 3406 Lincoln-av.

DODGE—COUPE, LATE '25; NEW FIREstone balloon tires and battery; original paint; A-1 condition. Will furnish bill of purchase; $250. Call Seeley 7556 before noon. Ask for architect.

Dodge 1928 Senior Sedan,
as perf. as a new car can be at only $800, cost orig. $1,700. The Buick, 64 E. 64th-st.

DODGE—4 PASS. COUPE, LOOKS & RUNS like new., bright finish, spotless uphol., new tires, wond. condition, $210. Barg. $75 dn. 6749 Perry, 1st. Went 4748.

DODGE—1927 COUPE AND SEDAN, LIKE new; 5 ball., extras, bright finish. Caref. used. Sell both or either, $100 dn. Finance cars. 8340 Indiana. 1st. Vinc. 9693.

DODGE—SPORT ROADSTER, 1927 MODEL; rumble seat; fully equip.; mech. perfect; balloon tires; barg., $285. 6856 S. State.

DODGE—SEDAN, 1925; GOOD TIRES; FINE leather uphol.; $75 bumpers, sell for $225. Ph. Belmont 7158. 2511 N. Drake.

DODGE—1927 SEDAN, $150, BAL. $25 MO. No interest, like new, guar.
6111 Broadway. Briargate 8831.

DODGE — '26 SEDAN; PERFECT CONDItion; pay $243 storage charge. Hub Storage Co., 4200 W. on Ogden at Keeler-av.

DODGE—LATE MODEL SPORT ROADSTER, fully equip.; $100 down. 8418 Drexel, 3d apt. Triangle 6421.

DODGE—1928 CONVERTIBLE COUPE, ALL new tires, rumble seat, wire wheels, etc. Rare bargain; $475; terms. 2727 Madison.

DODGE—'26 SEDAN; MECH. PERF.; MANY extras; $240; tms. 1733 Madison-st.

DODGE—COUPE, 1925, MECH. PERF., $75. 8122 Vernon. Radcliffe 2494.

DODGE—COACH, '27; A BEAUTY; FOR QK. sale, $295; tms. 1829 S. Crawford. Cra. 7865.

DODGE—SED., '27; LIKE NEW; WILL SELL for cash; terms. 2115 Prairie. Vic. 5061.

DODGE—1925 SEDAN, GD. CONDITION. $125. 4650 Montana-st.

DODGE—SEDAN; '27; VELOUR UPHOL.; runs perf.; $325; terms. 2560 S. Halsted.

DODGE—DE LUXE SEDAN, $165; LIKE new. 7407 N. Damen [Robey], 2d.

DODGE—1928 FAST 4 SEDAN; COMP. EQ. Big bargain. 2840 W. Madison-st.

DURANT—LATEST 1928 TWO DOOR SEdan; $450; driven 2,600 miles; 4 wheel brakes; fully equipped; ninety day guarantee. Terms or trade. Always open. 2810 W. Madison-st.

ELCAR STR. 8 BRGHM., '28. $785; terms. 5107 N. Clark.

ERSKINE — ROADSTER, 1928 SIX WITH rumble seat. This is a sporty, low slung car with a world of power and pep. 4 whl. brakes, snubbers, bumpers, windshield wings, spare tire, etc. Attractive khaki top; beautiful original finish. Only $645; terms. Studebaker Lot, 1835 Ridge-av., Evanston.

ERSKINE—SEDAN; LOOKS AND RUNS BETter than many new cars selling for over $1,000; has very low mileage; the finish is beautiful; the motor is in splendid condition; 4 whl. brakes, bumpers, spare tire, etc. A remarkable buy at $495; terms. STUDEBAKER BRANCH, 3822 Lawrence-av.

ESSEX—'28 COACH, LIKE BRAND NEW, sac. $100 dn. 6749 Perry, 1st. Went 4748.

AUTOMOBILES—GASOLINE.

ESSEX SPECIALS

1929 Sedan, 5 pass.	$595
1928 Sedan, 2d series	550
1928 Coach, 2d series	475
1927 Sedan, 2d series	375
1926 Coach	100

OTHERS $50 AND UP.
Hudson Motor Co. of Illinois,
2220 S. Michigan-av. Calumet 6900.
Open Evenings and Sunday.

ESSEX SEDAN, 1928 PERFECT	$595
Essex Sedan, 1928, 4 brakes	$550
Essex Sedan, 1928, 1st series	$400
Essex Sedan, 1927, 2d series	$350
Essex Coach, 1928, 1st series	$375
Essex Coach, 1927, 2d series	$350

HUDSON MOTOR CO. OF ILL.
6259 Broadway. Sheldrake 7210.

ESSEX — SPORT COUPE, LATE SERIES 1928; $525; has rumble seat, trunk rack, 4 wheel brakes, cowl lights, every extra; driven 2,100 miles; like new; 90 day guarantee; terms or trade. Always open. 2810 W. Madison.

Essex Coach, '28—$295 Cash.
Mech. perfect. Tires good, seat covers; 4 snubbers; paint like new. M. YOURELL, 7736 Calumet. Vincennes 9200.

ESSEX—1929 SEDAN; 2 DOOR; $575; driven 1,100 miles; 4 wheel brakes; cowl lights, every extra; represents new car; 90 day guarantee; terms or trade. Always open. 2810 W. Madison-st.

ESSEX COACH, '26.
In good condition, $125.
PHONE HUMBOLDT 9341.

ESSEX—COACH, LATE '26, NEWLY OVERhauled; good rubber; best offer or will trade for Ford or Chevrolet coupe. Private party. 1843 W. Monroe. Call West 5889.

Essex '28 4 Door Sedan.
BROKERS SALE. LOW MILEAGE.
CALL EARLY. BITTERSWEET 3276.

ESSEX — 1929, COUPE, RUMBLE SEAT, low mileage; 3 months old; carefully driv. Price $525. Call Cohassett, 4592, mornings; Wellington 4762, afternoon.

ESSEX—COACH, 1ST SERIES 1928; $375; driven 3,100 miles; like new; fully equip.; ninety day guarantee; terms, or trade. Always open. 2810 W. Madison-st.

ESSEX—'29, 4 DOOR SEDAN; 4 WHEEL brakes; run 6,000 miles; same as new; $550; terms or trade. 2560 S. Halsted.

ESSEX — COACHES, 1925-26; TEN TO choose from; $50 to $150 for quick sale. Hudson Motor Co., 6259 Broadway. Sheld. 7210.

ESSEX—EARLY '29, FULLY EQPD.; MUST sell at once for cash. Call Briargate 0044 between 10-12.

ESSEX—COACH, 1926; NEW DUCO; NEW bumpers; runs and looks like new; $135. 355 E. Garfield-blvd. Open eves.

ESSEX—1928 COACH, DRIVEN 5,000 MI., like new; $450; tms. 2275 Milwaukee.

ESSEX—'28 COACH AND SEDAN; PERF. cond.; small dn. pay. Reg. 4206 Madison.

ESSEX—COACH, 1926, CHEAP.
Stewart 8091.

ESSEX—COACH, 1927, GOOD CONDITION. Forced to sell. $165. Rockwell 6507.

ESSEX—1928 4 DOOR SEDAN, $485, 4 whl. brakes. 1452 S. Michigan, Vic. 4444.

ESSEX—COACH 1927, EXC. COND.; $180. Owner. 4440 Sunnyside. Rog. Pk. 9653.

FLINT—ROADSTER, IN PERFECT CONDItion throughout; has rumble seat; $350; terms. Open Sunday. 2526 Michigan-av.

FLINT—'26 SPT. RDSTR., RUMBLE SEAT. $375. Logan Auto Fin., 2376 Milwaukee.

FORD BARGAINS

1928-29 Sedans and Coupes	$435
1926-27 Sedans and Coupes	135
1924-25 Sedans and Coupes	85
1926-27 Tourings and Rdstrs.	100

100 cars to select from; 90 day guarantee; terms as low as $30 down.
Litsinger, 925 W. Jackson. [Always open.]
OVER 1,700 SATISFIED OWNERS.

Fords—Almost Given Away.
1,000 TO PICK FROM.
1929 STATE LICENSE FREE.
90 DAY WRITTEN GUARANTEE.
All make cars taken as first payment.
LEVY'S, 724 Milwaukee-av.
Cor. Carpenter. Open eves. and Sundays.

FORD MODEL A TUDOR.
Latest type; practically new. $495. 1-3 down, balance 16 months. See our list ad for other makes and models. MOSS AUTO SALES, 6529 Cottage Grove. Plaza 5000.

FORD—MODEL A SPORT COUPE; VERY good condition throughout	$475
1926 Ford Fordor Sedan	$175
1926 Ford Roadster	$125
1925 Ford Coupe	$95

HUDSON MOTOR CO., 6259 Broadway.

Ford Model A Tudor, $495.
3 mos. old; run 1,800 miles; every extra; new car written guarantee; 1-3 down, balance 12 months. 2751 W. Madison-st.

Ford 1927 Tudor Sed., $135.
Run 4,500 miles; 5 new tires, bumpers and extras; 90 day guarantee; $40 to 1-3 down. 2751 W. MADISON-ST.

FORD 1927 COUPE, $130.
Run 4,900 miles; 5 new tires, bumpers and extras; looks and runs perfect; 90 day written guar.; 1-3 down. 2751 W. Madison.

Ford 1928 Model A Tudor.
Three to pick from, like new, $450.
J. J. WRIGHT MOTOR CO.,
242 W. 55th-st.

FORDS — RECONDITIONED FORDS.
'27 Cpes., Tudors, $125-130.
Roadsters, sedans, touring, $75 up. 90 day guarantee. 4010 Irving Park.

Ford Model A, 1929.

2 door sedan. Perfect throughout	$525
Coupe. Exactly like new car	$525

TERMS. 6956 S. HALSTED. TRADE.

Ford '29 Sport Coupe, $495.
Run 1,100 miles by careful driver; rare bargain; must sell; take little cash down or trade. 7226 S. Halsted. Open evenings.

FORD—ROADSTER AND SEDAN, LATE '26, perfect cond.; good balloon tires, bumpers, wheel lock, will sacri. $100. 5838 S. Western, Hemlock 5624.

Ford, '28 Model A Spt. Coupe.
ONLY $475.
T. W. BURTON CO., 2826 W. North-av.

Ford Mod. A Sport Coupe.
$535; 1 month old; run 300 mi.; same as new car; terms to suit you. 2751 W. Madison.

FORD—MODEL A ROADSTER WITH RUMble seat; latest color; very good buy. Lawder Bros., 6900 Vincennes, 1 blk. E. of Wentworth.

FORD SEDANS—TUDORS, COUPES AND Roadsters, for quick sale, $30 up.
WE NEED THE ROOM.
Glen E. Holmes, Inc. 30 E. Lake-st.

Ford 1925 Fordor, $45.
New battery; runs extra smooth; best bargain. 7226 S. Halsted. Open evenings.

FORD—1927 TUDOR AND FORDORS, WIRE wheels; in excellent condition. Lawder Bros., 6900 Vincennes, 1 blk. E. of Wentworth-av.

Ford 1929 Roadster, $435.
Model A, rumble seat. Used little. Barg., terms. 6956 S. Halsted. Went. 1900.

FORD—MODEL A 1929 FORDOR SEDAN, latest color; runs and looks like new; seat covers, spot lights and trunk. Lawder Bros., 6900 Vincennes.

FORDS—200 MODEL A's, MODEL T's, $50 up. Perfect condition. 90 day guarantee. Easy terms. 3149 W. Madison-st.

FORD—FORDOR SED., LATE 1926; VERY clean throughout; better than the avge.; sac. for quick sale. 6856 S. State.

FORD—LATE TUDOR, RUNS AND LOOKS like new. Bright finish, 5 balloons, $155. $60 dn. 6749 Perry-av. 1st. Went. 4748.

FORD — 1929 4 DOOR SEDAN — CENTER brake; 2 mos. old; like day it left fact.; must sacrif. Geo. Gilmore, 7428 S. Halsted.

FORD—1927 COUPE, BRIGHT, ORIGINAL finish, bumpers, mechanically perfect. $165. Terms. 7226 S. HALSTED-ST.

FORD—ROADSTER, '27; RUMBLE SEAT; 5 new balloons; Bosch ignition; 10 extras; $145. 1709 Winona-st.

FORD—1925 COUPE, $85. BALLOON TIRES. Good condition. Le Roy Motor Co., 4722 Madison-st. [Whippet Dealers].

FORD—SPORT COUPE, '29, VERY LITTLE used; big bargain; terms or trade. 2560 S. Halsted.

FORD—SEDAN, FORDOR '29, RUN 5,000 mi. Perfect condition. Real bargain. Terms or trade. 2560 S. Halsted.

FORD—COUPE—'27, PERFECT COND., $145. Cash deal. 3039 Sheffield-av., rear.

FORD SEDAN — A1 CONDITION. 4544 N. Claremont-av. Sunnyside 9571.

FORD—ROADSTER; MODEL A; LIKE NEW; run very little; $425. 4206 Madison.

FORD—RDSTR.; MOTOR NO. 15,000,000; win. encl.; new tires; $195. 1829 S. Craw.

FORD—1926 COUPE; LOOKS AND RUNS gd.; wire whls; barg.; $130. 6856 S. State.

FORD—COUPE, '26, MECH. PERF.; OWNER. BOWEN, Triangle 9487. 8126 Ingleside-av.

FORD—TUDOR, '27; A1 COND.; NEW TI.; $165 cash. 3039 Sheffield-av., rear.

FORD—COUPE, 1926; WELL EQUIPPED; Juniper 9548. 4718 N. Hamlin.

FORD—FORDOR, NEW BALLOONS, $75; worth dble. 6749 Perry, 1st. Went 4749.

FORD—1924 COUPE; LOOKS AND RUNS perfect; $50. 6856 S. State. Open eves.

FORD—SED., '25; A1 COND.; BAL. TIRES; $95. 3039 Sheffield-av., rear.

FORD—A, NEWEST TUDOR; BARGAIN. 308 S. Canal, phone Central 1835.

FORD—TUDOR SEDAN, MOTOR NO. OVER 12,000,000, A1 cond. $85. 6905 State.

FRANKLIN—'27 RDSTR., COST NEW $2,800; can't be told from new; sac. $590. Terms. 3741 North. Spaulding 8235.

FRANKLIN—SEDAN, 11-B, 1927, CHROME plated; new paint; reconditioned; $1,100. Springer & Fox, 4746 Cottage Grove.

FRANKLIN—COACH, TODAY, $150.
6111 BROADWAY.

GARDNER—1927 MODEL 80 SEDAN; A good clean car that has had exceptional care by former owner; guaranteed 5 day free driving trial. Gardner Motor Co., 2313 S. Michigan.

GARDNER — 8, 1928 SPORT ROADSTER, two-tone tan; driven 4,716 miles; perfect condition; $800. Village 7048.

GRAHAM-PAIGE—LATEST 4 DR. SEDAN; $675; driven 2,600 miles; like new; fully equipped; ninety day guarantee; terms or trade. Always open. 2810 W. Madison-st.

GRAHAM-PAIGE—MODEL 6-10 SEDAN 4 door; run 3,300 miles; must be sold; small amount cash, bal. 12 mos.; guaranteed. 3011 Lawrence-av.

GRAHAM-PAIGE—SEDAN; '29; 5 WIRE wheels; car cannot be beat; bargain; like new. 4206 W. Madison-st.

GRAHAM-PAIGE—1929 STANDARD SEDAN. Like new. Bargain. 2840 W. Madison.

AUTOMOBILES—GASOLINE.

GRAHAM PAIGE SEDAN,
1928, 4 door, 5 pass. model. Driven very little. Like new throughout. 4 wheel brakes, cowl lights, disc wheels, balloon tires, etc. Mechanically perfect. Call Mr. Harris, 2220 S. Mich.-av. Hudson Mot. Co.

GRAHAM-PAIGE
1929 Brougham, 8 Cyl.
JUST LIKE NEW—SAVE $1,000.
3415 Ogden-av. Crawford 3160.

GRAHAM-PAIGE—1929 DE LUXE SEDAN; 2 wheels mounted forward. Model 619. Car is just like brand new. Also factory guarantee. $1,145. Terms or trade. F. & F. Finance Co., 3333 Madison. Always open.

HUDSON SPECIALS

1928 Sedan, 5 pass.	$850
1928 Coach	600
1927 Sedan, 5 pass.	700
1927 Coach	450

OTHERS, $100 AND UP.
Hudson Motor Co. of Illinois,
2220 S. Michigan-av. Calumet 6900.
Open Evenings and Sunday.

HUDSON—1928 SEDAN, VERY ATTRACtive two tone tan paint with upholstery to match car; trunk, snubbers, bumpers, stoplight; four wheel brakes and balloon tires; shows very little wear; a real buy at $795.
THOS. J. HAY, INC.
WILLYS-KNIGHT DISTRIBUTORS.
2523 S. MICHIGAN-AV. VICTORY 8200.

HUDSON—BROUGHAM, AT $665 THIS '27 model is an exceptional bargain. The finish is bright and shiny and the upholstery appears unused. Motor is smooth and powerful; equipped with 4 whl. brakes, shutter front, 5 good tires and other extras. Terms. Studebaker Branch, 3822 Lawrence-av.

HUDSON—COMPELLED TO SACRIFICE MY late model sedan, run by me only 6,500 miles and is practically new; original balloons like new; not even a scratch; need cash, will take $275. No dealers. 2538 N. California-av., Apt. 1.

HUDSON—'29 BROUGHAM, 6 WIRE WHLS. 2 mounted forward. Trunk and fully eqpd. Car is just like brand new. Used 30 days. Carries factory guarantee. Bargain. Terms or trade. F. & F. Finance Co., 3333 Madison.

HUDSON—7 PASS. SEDAN, 1925 MODEL, perfect throughout; new tires; a good buy for cab or bus service; only $275. Mr. Kellan, 6259 Broadway. Sheldrake 7210.

HUDSON—COUPE, LATE MODEL; RUMble seat. Can't tell from new. 90 day written guar. $825. Liberal trade. 2721 Madison.

HUDSON COACH, 1926	$250
Hudson Coach, 1925	$125
Hudson Sedan, 1925	$250

Hudson Motor Co. of Ill., 6259 Broadway.

HUDSON—'29 LANDAU SEDAN; LIKE DAY left factory; big reduction; terms; property owners, $250 down, balance 18 months. 7128-30 S. HALSTED. TRIANGLE 9700.

HUDSON—BROUGHAM, 1927, IN PERFECT condition, only $400. Hudson Motor Co., 6259 Broadway. Sheldrake 7210. Open eves.

HUDSON—COACH, 1927, 4 BRAKES, A1 condition. $595. Terms or trade. Hudson Motor Co., 6259 Broadway. Sheldrake 7210.

HUDSON—BROUGHAM, 1928, FULLY EQP. Will take trade. 5216 Irving Pk. Pensacola 6692.

HUDSON—COACH, 1925, EXCELLENT CONdition. Unable to drive. Doctor's orders. $200. 4152 N. Leamington-av. Kild. 7439.

HUDSON—SEDAN, 1928 MODEL, 5 MOS. old, bargain; excellent condition; leaving city. Call Hyde Park 2020, Sunday, a. m.

HUDSON—1927 4 DR. BROUGHAM, $450; terms; A1 cond., fully equip.; guar. 1801 W. 63d-st., corner of Wood. Always open.

HUDSON—COACH, SPECIAL PRICE, $75. Bal. $7 per month, no interest.
6111 BROADWAY.

HUDSON—BROUGHAM, 1928; LIKE NEW. Private party. Must sell. Dr. A. J. Weissman, 1145 Independence-blvd. Nevada 7034.

HUDSON—1929 DE LUXE SEDAN, WIRE wheels; fender wells; like new throughout; $1,125. 6528 Cottage Grove. Midway 1078.

HUDSON—'28 4 DOOR BROUGHAM; CAN'T be told from new; $750; terms. 3615 W. Harrison.

HUDSON—5 PASS. CUSTOM BUILT COUPE. Late 1928; $1,175. 1332 S. Michigan-av.

HUDSON—'27 COACH, SELL BAL. MORT. due, $245. Trms. 3739 North. Spaul. 8236.

HUDSON—'28 BROUGM., EXACTLY LIKE new; $785. Logan Auto Fin., 2376 Mil'kee.

HUDSON—4 DOOR SED., LATE '29; REAS. Take smaller car in trade. Triangle 2426.

HUDSON—COACH, 1923; GOOD TIRES AND mech. cond. Dorchester 6565.

HUDSON—'27 COACH; MANY EXTRAS; A beauty; $195; tms. 1319 S. Crawford-av.

HUPMOBILE COUPE.
1928 Century Six 4 pass. Victoria that's brand new in every respect. 4 whl. brakes and hundreds of dollars worth of extra equipment. This Hup is the last word in classy appearance and fine performance. $995. PIERCE-ARROW, 2420 S. Mich.-av.

HUPMOBILE—8, 1929, FOUR DOOR FIVE passenger sedan, de luxe, $1,425. Has trunk rack, six wire wheels, two fender mounted; will pass for brand new. Factory guarantee and service. Terms or trade. Always open. 2810 W. Madison-st.

HUPMOBILE — 1927 STRAIGHT 8 ROADster; rumble seat; mechanically perfect; 60 day guarantee; pay. bal. due on mtge., $575. Terms. See agent, Finance Co. 3000 IRVING PARK-BLVD.

HUPMOBILE—6, 1929, 5 PASSENGER SEdan, $1,195; not even soiled; still new; every extra; factory guarantee and service; terms or trade. Always open. 2810 W. Madison-st.

HUPMOBILE—LATEST 6 1929, 4 DOOR Sedan, at a real saving; see before buying a new one; also a latest 1929 Custom 8 5 pass. Sedan, like new, fully equip., $1,095. Terms. 4631 W. Madison, Mansfield 4700.

HUPMOBILE—6, 1929 DE LUXE SEDAN, 6 wire wheels, 2 mounted forward. Trunk and fully equipped. Car only run 30 days. Carries factory guarantee. Bargain. Terms or trade. F. & F. Finance Co., 3333 Madison.

HUPMOBILE—SEDAN; DANDY PERFORMance; attractive 4 whl. brakes, etc. Sacrifice for $495; terms. STUDEBAKER BRANCH, 3822 Lawrence-av.

HUPMOBILE DEMO.
Custom sedan, 6 wire wheels, factory guaran., $225 down. Briargate 9886.

HUPMOBILE—6, 1929, VICTORY COUPE. Car is just like brand new. Also factory guarantee. Bargain. Terms or trade. F. & F. Finance Co., 3333 Madison. Always open.

HUPMOBILE—1926 SEDAN; 5 PASS., 8 cyl.; a real value; act quick. NORTHWEST BUICK CO., 3807 Lawrence-av.

HUPMOBILE—COUPE, $75.
Bal. $16 month. No interest or extras. 3637-45 Southport-av.

HUPMOBILE—1928 4 DR. SED., 5,000 MI., $200 down. Euclid 5699. Pri. party.

JEWETT—COACH, LATE 1926, $250; TERMS and trade. Open evenings. Morse Finance, 2452 S. Michigan-av.

Jordan Line 8 Sedan, $785.
Late model. 5107 N. Clark.

JORDAN—"8 IN LINE" 4 DOOR SEDAN; NEW CAR GUAR.; SMALL AMOUNT CASH, BAL. 12 MOS. 3011 LAWRENCE-AV.

JORDAN—'26 GREAT LINE 8 BROUGHAM. Reconditioned and refinished like new. A real value at $595. 2424 Milwaukee-av.

JORDAN—27 BRGHM., BEAUT. CAR, $585. Logan Auto Finance, 2376 Milwaukee.

JORDAN—LATE MODEL 5 P. SEDAN; A1 cond.; new tires; price $175. Key. 10426.

JORDAN—SMALL 8 SED., '27; LIKE NEW; fully equip.; barg.; $550. 7136 S. Halsted.

KISSELS, 1929
LIKE NEW.
SEDANS, BROUGHAMS
ALL EQUIPMENT
20% SAVINGS.
TERMS. TRADE. ALWAYS OPEN.
2701 W. MADISON-ST.

KISSEL BROUGHAM.
1928 that is entirely convertible; very low mileage; formerly owned by a prom. mfgr. Finish is beautiful lake green with expensive green upholstery to match. Has 2 spare tires, 2 Lorraine lights and every conceivable extra. $1,250. PIERCE-ARROW, 2420 S. Michigan-av.

LA SALLE—ROADSTER, 1928 V TYPE, that you could not tell from a new La Salle. Has sporty appearance and the performance could not be improved. 4 whl. brakes, shock absorbers, spare tire, bumpers, etc. Finish is beautiful; rumble seat. $1,585; terms. STUDEBAKER LOT, 1535 Ridge-av., Evanston.

LA SALLE 1928 SEDAN.
4 door, 5 pass., has side vents, key switch. $1,395. 1-3 down, bal. 16 mos. See our list ad for other makes and models. MOSS. 6529 Cottage Grove-av. Plaza 5000.

La Salle '29 7 P. Sedan.
ON FLOOR FOR DELIVERY.
BIG SAVING FOR IMMEDIATE SALE.
CALL BROKER. BITTERSWEET 3275.

LA SALLE 1929 COUPE.
2 passenger, rumble seat.
Wire wheels. Big bargain.
4117 Broadway. Bittersweet 0786.

LA SALLE—1929 5 SEDAN, SHERWOOD Green finish; very low mileage; many extras. See car at 4306 Elston.

LA SALLE—SPORT ROADSTER, 1928; driven 5,000 miles; 6 wire wheels, fender wells. $1,375. 1332 S. Michigan-av.

LA SALLE—REAL '28 SEDAN; PRACT. NEW; $2,850 CAR FOR $1,550. WELL. 7802.

LA SALLE—SPORT PHAETON; RUN 8,000 miles; 6 wire wheels; fender wells; $1,365. O'Rourke's, 1332 S. Michigan-av.

LINCOLN PHAETON.
6 wire wheels, balloon tires, tonneau windshield, wheels mounted forward. $1,250. Prospect 1693.

LINCOLN COUPE, 5 PASS.
Beaut. Brun body. 1926 model, $1,375. 6041 Cottage Grove. Midway 7514.

LINCOLN—LATE MODEL 5 PASS. COUPE; looks and runs like new; fully equip.; rare buy, $685; also late model roadster at $475. Terms. 4631 W. Madison. Mans. 4700.

LINCOLN—7 PASS. SEDAN; LATE type; must sell to settle estate. Can arrange guarantee with Lincoln dealer. 1822 Ridge-av., Evanston.

LINCOLN—SPT. PHAETON, LATE MODEL, fully equipped. Windshield wings, etc. Will sacrifice. 1038 N. Clark-st. Mohawk 1470.

LINCOLN—5 PASS. COUPE, LATE TYPE, driven 14,000 miles. Cost new $5,000. Selling for estate. BRIARGATE 5688.

AUTOMOBILES—GASOLINE.

LINCOLN

We don't give any Bunk about "Tremendous Savings," or "Must be rid of every used car in stock, regardless of price," or other "Stock" phrases.

Our reconditioned Lincolns are worth the money and represent far more value than a new car at a like price.

We Guarantee Them

Any reconditioned Lincoln purchased from us may be returned within five days from the date of sale if unsatisfactory for any reason and the full price paid will be refunded.

LINCOLNS in all models and body styles in stock all the time. In addition to our Money Back Guarantee they carry the standard new Lincoln guarantee and 3 months service. Prices from
$500 TO $4,500
Liberal Terms—Trades.

Triangle
Automobile Company
AUTHORIZED LINCOLN DEALERS.
2247 S. MICHIGAN-AV.
CALUMET 7340-7348.
OPEN SUNDAY AND EVENINGS.

Lincoln Le Baron Spt. Sedan.
9,200 mi. $1,475.
1132 Diversey.

Stutz 8 Sedan, '27 Type. Perfect, $800. Wellington 7802.

LINCOLN SEDAN.
Because of loss in my business by fire I must dispose of my practically new Lincoln 5 pass. sedan at once. Wire wheels, balloon tires and full equipment. Will sacrifice. Mr. Schaelic, 2326 Indiana-av. Michigan 1210.

LINCOLN CONVER. COUPE.
Latest mod.; 6 brks. system, new style headlights; painted Kenilworth gray; cost over $5,000. Will sac. for quick sale; terms. Room 228, 4554 Broadway. Longbeach 3461.

Lincoln Sed., '28, 7 Pass.
Driven 3,500 miles; A1 mechanically. Six wire wheels. Fully equipped. Priced right for quick sale. Terms. J. WALTERS, 344 E. 63d-st.

LINCOLN—LATEST 1928 7 PASS. SEDAN, driven exactly 1,816 miles; will pass for new; 6 whls., 2 fender mounted; cost $5,500; sacr. $2,000; terms. Guar. same as new car. 1801 W. 63d, cor. Wood. Always open.

LINCOLN—'26, 4 PASS. PHAETON, WIRE whls., 2 extras carried front; tonneau deck; sacrifice. 1822 Ridge-av., Evanston.

MARMON—1929, MODEL 78 CONVERTIBLE Coupe, 6 wire wheels, 2 mounted forward. Car is just like new. Factory guarantee. Bargain. Terms or trade. F. & F. Finance Co., 3333 Madison. Always open, also Sun.

MARMON—SPEEDSTER, '28, 6 WIRE wheels, completely equipped; looks like new; will sell or trade for light coupe. Buck, 2862. 1420 IRVING PARK-BLVD.

MARMONS—1929 68-78 SEDANS, SLIGHTly used demonstrators; many used Marmon bargains. Marmon Heany Co., 932 Sheridan-rd. Lake View 3507.

MARMON—7 PASS. LIMOUSINE, '28; looks like new car; perfect throughout. Open Sunday. 2526 Michigan-av.

MERCER—6 LE BARON 5 PASS. SEDAN. Original finish and tires like new. A splendid buy at $350. 2424 Milwaukee-av.

Nash '27 Adv. 6 4 Door Sed.
This car has been reconditioned throughout; a rare buy at $695.
COMMUNITY MOTORS,
4949 W. MADISON-ST.

NASH—COACH; LOOKS AND RUNS BETter than many new cars selling for over $1,200. It's a 1927 Adv. Six with very low mileage; finish, motor and upholstery appear new; 4 whl. brakes, bumpers, spare tire, etc. A wonderful buy at $745; terms. Studebaker Lot, 1835 Ridge-av., Evanston.

NASH — 1928 ADVANCED SIX SPORT coupe; rumble seat, six wire wheels; two fender mounted, $875. Driven 2,100 miles. Represents new car; fully equipped; ninety day guarantee. Terms or trade. Always open. 2810 W. Madison-st.

NASH — 1929 SERIES 400, FOUR DOOR sedan, $795; driven 1,050 miles; can't be told from new; fully equipped; ninety day guarantee; terms or trade. Always open. 2810 W. Madison-st.

NASH—SEDAN, 1927 ADV. SIX THAT'S absolutely brand new in every respect; motor is A-1 and the appearance is beautiful. 4 whl. brakes, and many extras. $695; tms. Studebaker Branch, 3822 Lawrence-av.

NASH 1929, 3 WEEKS OLD.
Special 6 convert. coupe, rumble seat, twin ignition, etc.; driven few miles; $425 below list. Ford store, Terms. 2751 Madison.

NASH—BROUGHAM, ADV. 6, THAT WILL give new car satisfaction; 4 whl. brakes and many extras; finish, upholstery and motor are in original new condition. $485; terms. Studebaker Branch, 6101 Broadway.

NASH—LATE MODEL SEDAN; MUST SELL at once; will take $325; I need money; car is in first class condition, just like new; I have run it very little. Home all day. 1646 S. Spaulding-av., 2d Floor.

NASH—LATE MODEL ADVANCED 6 5 PAS. 4 door sedan; 10,000 miles; 4 wheel brakes, 5 balloon tires, looks, runs like new; bargain; $350. Owner, 1335 Independence-blvd. Apt. 1.

Nash '28 Spec. 6 Sedan, 4 Dr.
BROKERS SALE. CALL EARLY.
BITTERSWEET 3275.

Nash '28 Adv. 6 4-Dr. Sedan, $685; terms. 5107 N. Clark.

NASH—1925 SPECIAL 6, 2 DOOR SEDAN. Fully equipped; it has disc wheels, trunk and everything. $150 down, balance small monthly payments. 47 E. 55th-st.

NASH—LATEST 1929 "400" ADVANCE 6 Ambassador Sedan; a real bargain, $1,395. Also 1929 adv. 6 Brghm. A1 cond., $895. Terms. 4631 MADISON. MANSFIELD 4700.

NASH—1929 ADV. SEDAN, CAR IS JUST like brand new. Never used, left over. Bargain. Terms or trade. F. & F. Finance Co., 3333 Madison. Always open, also Sunday.

NASH—1928, SPECIAL SIX CONVERTIBLE sport coupe, $695. Has rumble seat, lots of extras. Ninety day guarantee. Terms or trade. Always open. 2810 W. Madison.

NASH, 1929.
Driven fifty miles. Model 470 Advanced Four Door Sedan. Address D O 197, Tribune.

NASH—ADVANCE 6 LATE '28, 4 DOOR sport sedan, 6 wire wheels, 2 mounted, trunk and every extra. Run 5,000 mi. $975. Terms or trade. 2560 S. Halsted.

NASH—1927, ADV. 6 BROUGHAM	$495
Nash, 1927, Victoria Coupe, 4 pass.	$440
Nash, 1927, Adv. 6 Coach	$395

Tms. or cash. 1829 S. Crawford. Craw. 7865.

NASH — '26 ADV. ROADSTER, WINTER top; new Firestone tires, 6 wheels; like new. 2733 N. Western-av.

NASH—ADV. 6 SPORT COUPE, 4,200 MILES; RUMBLE SEAT; COST $2,250; NOW $875. CALL 1132 DIVERSEY-BLVD.

NASH—WITH WINTER ENCLOSURE; WILL sacrifice best offer. Call Ardmore 10384, Sunday, until 2 p. m.

NASH—SPEC. 6, LATE '26 SEDAN, $395; original finish; in perfect condition. Open Sunday. 2526 Michigan-av.

NASH—SEDAN; MUST SELL MY ALMOST new Adv. 6 5 pass. 4 door; $696. Miss O'Connor, 6429 S. Campbell-av. Pros. 6848.

NASH—ADV. 6, 1927 BROUGHAM; CAN'T tell from new; small down payment, bal. 12 mos. 3011 Lawrence-av.

NASH—LATE MODEL ROADSTER, REFINished like new car. Mechanically O. K., ready to go. Only $275. 2424 Milwaukee-av.

NASH—1929 CONVERTIBLE COUPE "400" like new; save $350. 4906 Hutchinson-st. Kildare 5579.

NASH—1928 SPEC. 6 COUPE; DRIVEN 5,000 miles; perfect cond.; guaranteed price $725. 216 S. Kedzie-av.

NASH—'28 COACH, MODEL 333, THE BEST buy in Chicago at the best price in Chicago. 4206 W. Madison-st.

NASH—1928 STANDARD 4 DOOR SEDAN; like new in every respect; $665. 2840 W. Madison-st. Always open.

NASH—1929 ADV. 6 4 DOOR SEDAN; 3,000 miles; $1,175. 1332 S. Michigan.

NASH—'27 COACH, WOND. COND., $385. Logan Auto Finance, 2376 Milwaukee-av.

NASH—LATE '28 ADV. 6 4 P. VIC. CPE. will stand any test; tms. 3739 North.

NASH—1929 COUPE, $885. LIKE NEW. 1452 S. Michigan-av. Victory 4444.

NASH—ROADSTER, ADVANCE 6; BARgain; $350. Phone Superior 7497.

AUTOMOBILES—GASOLINE.

NASH TRADE-IN VALUES

Because of the wonderful trade-ins on the remarkable NEW NASH "400" SERIES we are able to offer to the public used cars at unusual values.

This is to enable us to make room for more used cars.

We have one of the finest selections of the LATE NASH CARS, slightly used, on display that we have ever been able to offer.

Come in and inspect and drive these cars yourself and be convinced.

A variety of both open and closed models.

LIBERAL TERMS.

Chicago Nash Co.
Prairie-av. at 24th-st.
USED CAR DEPT.
2501 S. Michigan-av.
Phone Calumet 4000.
OPEN EVENINGS AND SUNDAYS.

NASH
KULLBERGER
OFFERS

The most attractive sale of the year. 12 fine NASH closed cars. 1926-'27-'28 models. Reconditioned and guaranteed. To be sold at the lowest prices in the city.

1926 Advance and Special 6s. $295 and up.
1927 Advance and Special 6s. $400 and up.
1928 Advance and Special 6s. $500 and up.

These 12 special offers must be sold at once. Therefore, very liberal terms and trades will be given. Come early.

1441 E. 75TH-ST.

Nash "400" Demonstrators.
We have for sale a Nash 400 Standard 4 door Sedan, also a Nash 400 Advanced 4 door Sedan, both fully equipped, with many extras. An unusual chance to save a goodly portion of the new car price. Come in and see them. All driven very little. Open evenings and Sunday. SOUTHWEST NASH SALES, INC., Englewood Store, 6047 S. Halsted-st., Englewood 7665.

Oakland '28 All Am. Cabriolet
Beautiful maroon duco; Burbank top; very snappy; bonded guarantee; $275 down, $34 per month.
COMMUNITY MOTORS,
4949 W. MADISON-ST.

Oakland '28 All Am. Cabriolet
Beautiful maroon duco; Burbank top; very snappy; bonded guarantee; $275 down, $34 per month.
COMMUNITY MOTORS,
4949 W. MADISON-ST.

Oakland Demonstrator.
New All American Coach—at a saving of 20%. Fully equipped, $350, bal. 12 months. WARNER MOTOR SALES. 3637 Southport-av. 20 years at this address.

OAKLAND—COACH; RECENT MODEL; 4 whl. brakes, 4 new tires and many extras. Looks fine and runs fine. Only $365; terms. STUDEBAKER BRANCH, 3822 Lawrence-av.

OAKLAND—'26 COACH, $140. Bal $21 per mo. Guaranteed condition. Your pick of 50 good cars at prices $75 up. 6111 Broadway. Briargate 8831.

OAKLAND—LATEST 1929 CONVERTIBLE Cpe. low mileage; fully equip; real buy, $1,075; tms. 4631 W. Madison. Mans. 4700.

OAKLAND — LANDAU, '26; GOOD COND. throughout; 5 good tires; $275, or best offer. 3619 Sheffield, 2d floor.

OAKLAND—1928 LANDAU SEDAN; CANnot be told from new. A-1 thruout; $595. 2840 W. Madison-st. Always open.

OAKLAND—COACH, SPEC. OFFER. $110. Bal. $16 month. A real value. 3637-45 Southport-av.

OAKLAND—'27 COACH, $190. Bal. $28 month. Like new. Beautiful. 3637-45 Southport-av. Bittersweet 7120.

OAKLAND — COACH, 1928, PERFECT throughout; a real buy at $645; tms. trd. Hudson Motor Co., 6259 Brdwy., Shel.7210.

OAKLAND — LATE '28 ALL AMERICAN coupe; perfect; $650. So. Shore 10275.

OAKLAND—'28 SEDAN, WOND. COND., $450. Logan Auto Fin., 2376 Milwaukee.

Oldsmobile Demonstrator.
Latest 1928 landau sedan, used only 60 days by our city representative. Complete with all accessories. New car factory guarantee. Priced for quick sale. Phone Victory 6800. Olds Motor Works, Chicago Branch, 2401 S. Michigan.

OLDSMOBILE—LATEST 1928 5 PASSENger de luxe four door sedan, $575; driven 2,750 miles; represents a new car; has trunk. Fully equipped; 90 day guarantee; terms or trade. Always open. 2810 W. Madison.

OLDSMOBILE—EARLY 1928 COACH, $425; Oldsmobile landau, early 1928, $525; Oldsmobile coach, current model, only $625. Terms. May Motors, 501 E. 69th-st.

OLDSMOBILE—LATEST 1927 LANDAU SEdan. A beauty, fully equipped, $425. Also 1927 Coupe, driven little, real buy, $375. Terms. 4631 W. Madison. Mansfield 4700.

OLDSMOBILE—1929 SPORT ROADSTER; orig. cream and black duco; driven little; a real buy at $650; 5 day free trial. L. Markle Co., 2313 S. Michigan.

OLDSMOBILE—4 DOOR SEDAN, LATE '28, carefully driven by owner. A bargain for $750; $175 down, bal. notes. Ph. Triangle 7181.

OLDSMOBILE—1927 SPORT COUPE, 4 WHL. brakes; A-1 cond. thruout; a steal at $395. L. Markle Co., 2313 S. Michigan.

OLDSMOBILE—COACH, 1927, GOOD CONDItion throughout, $350. Hudson Motor Co., 6259 Broadway. Sheldrake 7210.

OLDSMOBILE—'28 COACH, NEARLY NEW; prac. new tires, trunk, bprs., 4 whl. brks., etc.; $425; ts. 1829 S. Crawford. Craw.7865.

OLDSMOBILE — 1928 CABRIOLET COUPE, $495; rumble seat; fully equipped; guar. 1801 W. 63d, corner Wood. Always open.

OLDS.—'28 SEDAN; 4 DOOR; LIKE NEW; 4,300 mi.; private owner must sell; will sacrifice. 6426 N. Western-av., 2nd apt.

OLDSMOBILE—1926 SEDAN DE LUXE; good condition. 3925 N. Francisco-av. Juniper 1008.

OLDSMOBILE—'27 4 DOOR SED., PERF.; fully eqpd.; barg.; $426. 7136 S. Halsted.

PACKARD—6, 1928 SPORT ROADSTER; WIRE WHEELS; SPECIAL EQUIPMENT; 6,700 MILES; CLASSIEST IN TOWN; COST $2,575; MUST SELL CHEAP. MR. LARSEN, WELL. 7802.

PACKARD SEDAN.
Late model. Private owner; $500. 8023 S. La Salle-st. Triangle 5076.

PACKARD—'28 SEDAN, 5 PASS., 6 CYL.; mileage 2,587; likenew; bargain; terms. Property owners $150 down. 7128-30 S. HALSTED. TRIANGLE 9700.

PACKARD—LIGHT 8 1929, 4 DR., 5 PASS. sedan. Car never sold, left over. Carries factory guarantee. Bargain. Terms or trade. F. & F. Finance Co., 3333 Madison. Al. open.

PACKARD—STR. 8 SEDAN, LATE 1928; $695; original finish; in perfect condition throughout; 4 new tires. 2526 Michigan.

PACKARD—3-26 5 P. SEDAN; REFIN. AND renickeled; like new; uphol. perf.; tires almost new. A beauty. $875. 2424 Milwaukee.

PACKARD—CLUB SEDAN, 1927, DRIVEN 12,000 miles; like new; $1,150. Prospect 1693.

PACKARD—TOUR., SPEC. TODAY, $150. Bal. $17 per mo. No interest. Beaut. cond. 6111 BROADWAY.

PACKARD—CLUB SEDAN, 1926; TIRES like new; new duco; perfect mechanically; only $775. Hudson Motor Co., 6259 Broadway.

PACKARD—6 SEDAN; RECENT MODEL; just like new; special, $825. NORTHWEST BUICK CO., 3807 Lawrence-av.

PACKARD—DE LUXE '29 SEDAN; RUN very little; sickness compels sacrifice. 6040 Winthrop-av.

PACKARD—'26 STRAIGHT 8 SEDAN; chauf. driven; paint, tires, motor perfect; $975; terms, trade. 4225 N. Hamlin.

PACKARD—'26 SEDAN, 7 PASS., BARG. [illegible], Logan Auto Fin., 2376 Milwaukee.

AUTOMOBILES—GASOLINE.

PACKARDS—Prices Cut.
'29 SEDAN, LT. 8, BIG SAV.
'28 SEDAN 6, WIRE WHEELS.
'28 SEDAN 6, CUSTOM EQUIP. DE LUXE.
'28 ROADSTER 6, WIRE WHEELS, SPECIAL CAR.
'28 PHAETON 6, 1,200 MILES.
'28 SEDAN 6 DE LUXE 8, 7 PASS.
'27 SEDAN 6, 5 PASS., LIKE NEW, $1,050.
'27 SEDAN 6, 7 PASS., LIKE NEW, $1,075.
'27 SPORT PHAETON 6, LIKE NEW, $985.
All warranted; priced at 15 to 50% saving.
FELZ, 1132 DIVERSEY-BLVD.

PACKARDS! PACKARDS!

1927 limo., 6 cyl., 7 pass.	$975
1927 sedan, 6 cyl., 7 pass.	$875
1925 sedan, 6 cyl., 5 pass.	$495
1924 sedan, 6 cyl., 7 pass.	$450
1924 limo., 6 cyl., 7 pass.	$350

1-3d down; trade. Always open. Fitzpatrick. 6555 COTTAGE GROVE. MIDWAY 4200.

PACKARD VICTORIA.
Str. 8 that's exceptionally clean throughout. 4 whl. brakes and a wealth of equipment. This 4 pass. coupe was given exceptional care by the original owner, so now it runs like clock work. $850. PIERCE-ARROW, 2420 S. Michigan-av.

Packard Light 8 Sedans.
ONLY TWO LEFT ON FLOOR FOR DELIVERY WITH A '28 BIG 8 CUSTOM DE LUXE SPT. PHAETON, WIRE WHLS., SIDE MOUNTS, ETC. FIRST COME FIRST SERVED. THE CHANCE OF A LIFETIME. CALL BROKER, BITTERSWEET 227[illegible].

PACKARD—"8" SPORT PHAETON MODEL 3-36; a late model open car; beautifully finished in Marine blue, khaki top, wire wheels, tonneau windshield, 2 spotlights, cowl band, lights, and new tires. Carries Packard standard warranty. $1,650. See it at HILL MOTOR SALES, Packard Dealer, 650 Madison, Oak Park. Austin 2102. Euc. 6500.

PACKARD 1928 SEDAN.
Latest type, 4 door, cowl lights, maroon duco. Prac. new: $1,495. 1-3 down, bal. 16 mos. See our list ad for other makes and models. Moss, 6529 Cott. Grove. Plaza 5000.

Packard '28 De Luxe Sedan.
5 PASS., TRUNK RACK, ETC. ALSO 7 PASS. DE LUXE SEDAN, WITH WIRE WHEELS, SIDE MTS., ETC. BROKER'S SALE. CALL BITTERSW. 3276.

PACKARD—STRAIGHT 8 MODEL 143, 7 pass. touring; good mechanical condition; good tires; suitable for flower car or livery purpose. At a price of $575. GRAHAM-PAIGE DEALER. 2484 Milwaukee. Belmont 2434.

PACKARD—1928 SIX SEDAN. CANNOT BE TOLD FROM NEW. PRICE $1,650. CIRCUMSTANCES COMPEL SALE. J. Leslie Hansen, R. Estate, 5537 Belmont.

PACKARD 1929 SEDAN.
7 passenger, fully equipped. Must be sold today. 4117 Broadway. Bittersweet 0786.

PACKARD—SIX SEDAN, MODEL 5-26. ONE of the latest sixes, delivered a few months ago and is prac. a new car for only $1,650. Hill Motor Sales, Packard Dealer, 650 Madison, Oak Park. Euc. 6500. Aus. 2102.

PACKARD—1923 5 PASS. TWIN 6; RUN only 32,000 mi.; very good condition; looks like new; for $300. 1517 N. Paulina, 3rd rear.

PAIGE—SEDAN, 7 PASS., LATE MODEL, A-1 condition. Only $400. Inquire "L" Garage, 1128 Thorndale-av., or Rand. 1113.

PAIGE—1927 SEDAN, FULLY EQUIPPED, trunk, etc.; looks and runs like new; $575; can arrange terms. 2727 W. Madison.

Peerless Speedster, Late Mod.
Driven 3,000 miles. Rumble seat. Fully equipped. For particulars Ph. Sun. 6251.

PEERLESS—1929 6 CYLINDER SPORT Coupe; does not show any use; can be purchased at ½ original cost; terms or trade. 1243 W. 63d-st. Normal 7000.

PEERLESS—8 CYLINDER 5 PASSENGER sedan; motor excellent condition for touring; $225. 5132 Greenwood-av., 3d apt. Dorchester 3345.

PIERCE-ARROW SEDAN.
Recent model "81" that sold for $3,675 a short time ago. Now no one could tell it has even been driven more than one hundred miles, but it's priced at $2,250 for quick sale. This is a 7 pass. with bracket head lights, trunk, 2 spare tires mounted along the sides, Lorraine light, etc. PIERCE-ARROW, 2420 S. Mich.-av.

PIERCE-ARROW—80, 1927, RUN 14,000 miles; new tires; original finish; fully equipped; perfect mechanism; de luxe upholstering. Will sacrifice for cash. Phone Randolph 0038.

PIERCE-ARROW—COACH; 1925; MOD. 80. Excellent cond. Mileage 24,000. Cost $3,150 new; will take $650; private party. Rogers Park 8494.

PIERCE-ARROW—MOD. 34-27 TYPE, 7 pass. sedan; barg. 6244 W. North-av.

PONTIACS.
'28 LANDAU SEDAN. Like new. $200. Bal. 12 months. A real value.
'27 COACH—Special sale. $165. Bal. $26 month. No interest.
Here is the place to find a Used Car to suit you—reconditioned and guaranteed. Values $75 up. WARNER MOTOR SALES. 3637 Southport-av. 20 years at this address.

PONTIACS.
'27 sedan, $160, bal. $24 month.
'27 coach, $170, bal. $25 month.
'27 CABRIOLET, $170, bal. $25 month.
Reconditioned, guaranteed.
6111 Broadway. Briargate 8831.

PONTIAC '28 LANDAU.
This 4 door sedan cannot be told from new; driven 6,700 miles; many extras; new car guarantee; $280; bal. mo. STUDEBAKER DEALERS, 3406 Lincoln-av.

PONTIAC—1928 LANDAU SEDAN	$475
Pontiac 1928 sport coupe, rum. seat	$450
Pontiac sedan	$395

90 DAY GUARANTEE ON ALL CARS. Peterson Auto Sales, 1801 W. 63d, cor. Wood.

PONTIAC — 1928 COACH, COMPLETE equipment, good shape, $450 cash. Call owner, Fisher, Superior 7332 or Keystone 9709.

PONTIAC—1928 SEDAN, $595, 4 WHEEL brakes, fully equipped; driven 2,750 miles. Ninety day guarantee. Terms or trade. Always open. 2810 W. Madison-st.

PONTIAC—'27 COACH; NEW CAR COND. throughout; fully eqpd.; except. barg.; only $365; terms. 1733 Madison-st.

PONTIAC—LATE 1928 4 DOOR SEDAN; driven only 6,600 miles; perf. con. throughout. Call owner, Dorchester 8643.

PONTIAC—'28 LANDAU; 2D SERIES; 4 wheel brakes; special, $485; terms. HUPP DEALERS, 2638 Lawrence-av.

PONTIAC—1929 COUPE; VERY LITTLE mileage; big saving. 7616 Stony Island-av.

PONTIAC — VERY LATEST 1928; JUST like new; $595; tms. 2411 Milwaukee.

PONTIAC—'27 SED.; A DANDY; MECH. perf.; $280; tms. 1319 S. Crawf. Cra.3909.

PONTIAC—1929 COACH. BIG SAVING. Rogers Park 0790.

PONTIAC—'27 SED.; MOTOR, PT., TIRES perf., $285. Tms. 3739 North. Spa. 8235.

REOS
SOLD WITH NEW CAR GUARANTEE.

1929 Flying Cloud Coupe, rumble st.	$1,295
1929 Flying Cloud De Luxe Brougham	1,295
1928 Flying Cloud Sedan	995
1928 Flying Cloud Sp. Coupe, rum st	995
1928 Flying Cloud Victoria	995
1926 Model G De Luxe Sedan	595
1926 Model G De Luxe Sedan	495
1925 Model G De Luxe Sedan	395
1925 Anniversary model	250

Lavery Bros., Reo Dealers,
6127 Cottage Grove-av. Midway 5300.

REO — SEDAN. THIS CAR IS EASILY worth $250 more than our special price. Every feature is in top notch shape; fully equipped. Only $350; terms. STUDEBAKER LOT, 1835 Ridge-av., Evanston.

REO—WOLVERINE, 4 DOOR SEDAN LANdau type, late '28 model; must be sold today, sacrifice for cash; car must be seen to be appreciated. L. Patchersky, 1830 S. Turner-av. Crawford 5607.

REO—'29 MASTER SPORT COUPE; OASIS Green body; 6 red wire wheels; rumble seat; all accessories just like new. Call Briargate 4600 Apt. 507.

REO—FLYING CLOUD, LATEST 1928 FIVE passenger sedan; driven 2,900 miles; $985; fully equipped; 90 day guarantee; terms or trade. Always open. 2810 W. Madison.

REO—1928 SPORT COUPE; $875; FLYING Cloud; rumble seat; fully equip.; guar. 1801 W. 63d, corner Wood. Always open.

REO—'25 SEDAN, HAS APPEARANCE OF new; finish perfect; tires good. A very serviceable car for $345. 2424 Milwaukee.

STANLEY—MODEL 740 SEDAN, STANLEY Steamer, Inc., 7402 S. Ashland. Rep. 7231.

Stearns Knight Sedan.
This custom model in fine condition; original cost $3,750; will be sold today for $1,500; new car guarantee. A. F. SCHULTZ COMPANY, 2435 S. MICHIGAN-AV. VICTORY 3200.

STEARNS-KNIGHT—SEDAN, 1924 MODEL B, in fine condition; an unusual buy for the price we are asking; car must be seen to be appreciated; has had wonderful care; price $250. Carver Thompson Motor Co., 301 Madison-st., Maywood. Maywood 3200.

STUDEBAKER—LATE COACH, LIKE NEW, bright fin., 5 balls, $325; barg. Give time. No ext. chge. 6749 Perry 1st. Went. 4748.

STUDEBAKER—'29 PRESIDENT 8, 5 PASsenger sedan. Like new; at a big saving. $1,395. 2715 N. Cicero-av.

STUDEBAKER—PRESIDENT 8 1929 SEdan; driven 1,200 mi.; 6 wire whls., fender wells; $1,475. O'Rourke, 1332 S. Mich.

STUDEBAKER—LATE '28 4 DOOR SEDAN; car is like new in every way; $785; terms. 3615 Harrison.

STUDEBAKER—PRESIDENT, LATE '27, 7 pass., first class cond.; $850. 4912 Crystal. Columbus 3726. No dealers.

STUDEBAKER—1926, COACH, GOOD COND. Price $350. Call at 5339 Kimbark, Apt. 3, or Ph. Hyde Park 4573.

STUDEBAKER—7 PASS. SEDAN; EXCEL. mechanical cond.; good paint; good tires; $250. L. M. Kelliher, 3300 Wentworth-av.

STUDEBAKER—1929 DICTATOR, $985. ABsolutely like new car. 1452 S. Michigan.

STUDEBAKER—'25, BIG SIX SEDAN; FINE cond.; 19,000 miles. 2633 N. Troy, 3rd.

STUDEBAKER—SPECIAL 6 SEDAN, 1924. Priv. party; $65. 1424 N. Massasoit.

STUDEBAKER—DICT., 5 P., CLOSED; LIKE new; dr. 10,000 mi.; $350. 4111 W. 22d.

STUDEBAKER—LA. MOD.SED. MUST SELL. Need sp. $148. Tms. 3739 North.Spa.8236.

STUDEBAKER—TOURING, 5 PASSENGER. Good cond.; cheap. Call Austin 6856.

STUDEBAKER—SEDAN, SPECIAL 6, '24: A1 cond. Good tires; $100. Ked. 1143.

AUTOMOBILES—GASOLINE.

STUDEBAKER COM'ANDER
A late model 5 pass. sedan that was just traded in by a Lake Forest millionaire; he owned this in conjunction with a Pierce-Arrow and a Packard, so this beautiful Commander received very little mileage; a trained chauffeur inspected and checked it over carefully every day and now it absolutely looks and runs like a brand new car; the mohair upholstery is luxurious; the finish glistens like a new dollar; the tires are practically brand new and the motor is in such splendid condition that it carries a new car guarantee; equipment includes 4 whl. brakes, snubbers, bumpers, spare tire and other valuable extras; offered at $845, but really worth twice our price; liberal time payment plan.
STUDEBAKER SALES CO.
2036 S. Michigan-av.
Calumet 6480.

STUDEBAKER COUPE
$800
Thrift Week Bargain
A beautiful 1928 conservatively driven 2-4 pass. Commander coupe with rumble seat; used as an auxiliary car by former owner; chromium plated; original thistle green duco; perfect balloons, disc wheels; a thrilling performer, delightfully easy to handle and ride in; specially reduced.
MEMBER C. A. T. A.
STUTZ
CHICAGO FACTORY BRANCH, INC., Michigan-av. at 25th. Michigan 2500. Open evenings and Sunday.

STUDEBAKER PRESIDENT.
1929, 5 pass., Str. 8 that must be seen to be appreciated. Very low mileage. 4 whl. brakes, shock absorbers, spare tire, bumpers, etc. This is a wire wheel job with distinguished appearance and exceptionally smooth performance. $1,450. PIERCE-ARROW, 2420 S. Michigan-av.

STUDEBAKER—BROUGHAM, SPECIAL TOday; late model Big 6; very attractive on account of its immaculate condition; painted a very rich black with natural wood wheels; this car has all the necessary equipment and has had wonderful care; a great sacrifice today, $475. THOS. J. HAY, INC., WILLYS-KNIGHT DISTRIBUTORS, 2523 S. MICHIGAN-AV. VICTORY 8200.

STUDEBAKER—SEDAN, 1928 REGAL COMmander, actually used only a few weeks. It's a beauty and the motor carries a 30 day free service guarantee. 4 whl. brakes, snubbers, bumpers, spare tire, etc. Will be sold immediately at big discount. Also a Regal Commander Victoria, like new, for $1,145; terms. STUDEBAKER BRANCH, 3822 Lawrence-av.

STUDEBAKER—LATE MODEL SEDAN; I have run it very little, and it's practically new; paint not even scratched; equipped with new tires and many extras; must raise cash at present and will sacrifice for $350. Owner, 2116 W. Harrison-st., 2d Fl.

STUDEBAKER—MY LATEST STANDARD model 5 passenger, 4 door sedan, at a sacrifice. 5 new balloon tires. Motor perfect. Paint A1. This car is practically new and has had good care. $400 cash takes it. Owner, 3849 N. Spaulding, 2d.

STUDEBAKER—1929 PRES. 8, 7 PASS. SEdan; a beauty; also a late Pres. 8 7 pass. Sedan; 6 wire wheels, fender wells, at a sacrifice; 1928 Comm. 4 pass. Coupe, $895; 5 pass. Comm. Sedan, A1 cond., $895; terms. 4631 W. MADISON. MANSFIELD 4700.

STUDEBAKER SEDAN, 1927
Commander model, 5 pass. Perfect throughout. Bargain. Mr. DeVenne, 4727 Cottage Grove-av. Kenwood 3272. Open evenings.

STUDEBAKER—1929 COMMANDER, 4 DR., 5 pass. sedan. Car is just like new. Run 30 days. Also carries factory guarantee. Bargain. Terms or trade. F. & F. Finance Co., 3333 Madison. Always open, also Sunday.

STUDEBAKER—'28 DICTATOR SEDAN, IN beautiful shape, has lots of unused mileage at a big saving; driven less than 4,000 miles; see this special today. LANGE BUICK DEALER, 3850 North-av. Cap. 1128.

STUDEBAKER — SEDAN, 1926; PERFECT condition; price $300; driven only 22,000 miles. Robt. G. Chistman, 4500 Wrightwood-av. Spaulding 2333.

STUTZ 8 VICTORIA
$1,450
Thrift Week Bargain
A custom 4 pass. coupe on the famous Challenger series, driven 11,851 miles; a combination of beauty, distinctiveness, safety, speed and unexcelled mechanical performance impossible to duplicate; original cobalt blue duco, mohair upholstery, almost new balloon tires, safety glass, Timken worm driven, affording safety, low center of gravity; safety side bumpers, etc.; cost $4,425 new; new car guarantee.
MEMBER C. A. T. A.
STUTZ
CHICAGO FACTORY BRANCH, INC., Michigan-av. at 25th. Michigan 2500. Open evenings and Sunday.

STUTZ—
KULLBERGER
OFFERS
a straight 8 late model, 5 passenger Sedan, in wonderful condition, for only $325. C. B. M. 12 notes at $50 each. Including 1 year insurance and all interest.
1441 E. 75TH-ST.

Stutz Spec. 8 Speedster,
Latest '28. Rumble seat. 6 wire wheels. Fenderwell job. Driven 7,000 miles. Will sell for balance due on mortgage. SPAULDING BONDING CO., Ph. Sunnyside 6251.

STUTZ—LATEST BLACK HAWK SEDAN. See this before buying a new car, big saving; also 1928 5 pass. De Luxe Sedan, 6 wire wheels, fender wells, $1,195; terms, tra. 4631 W. MADISON. MANSFIELD 4700.

STUTZ—8, 1929 TYPE 5 PASSENGER CUSTOM WEYMAN SPORT SEDAN; CLASSIEST, FASTEST $4,900 CAR MADE; MILEAGE 2,100; MUST SELL; $1,775. 1132 DIVERSEY-BLVD. MR. GRASSELL.

WHIPPET OVERLAND SEDAN	$250
Whippet Overland Coach	$225
Whippet Roadster	$350

HUDSON MOTOR CO. OF ILL., 6259 Brdwy.

WHIPPET—COACH, 1927, REFINISHED and guaranteed by Le Roy Motors Co., 4722 Madison-st. [Whippet Dealers].

WHIPPET—1927 COACH; $250; A1 CONDItion. 5736 Addison, 2d floor.

WILLS STE. CLAIRE—SPT. RDSTR., '27, mod. T-6; like new; $875. 1332 S. Mich.

WILLS STE. CLAIRE—RDSTR. RUMBLE seat, $385. Logan Auto Fin., 2376 Mil'kee.

WILLYS-KNIGHT — SEDAN, EXCELLENT mechanical condition with new motor; new paint of blue with black fenders; good tires; many extras; an unusual buy today for $395. THOS. J. HAY, INC., WILLYS-KNIGHT DISTRIBUTORS, 2523 S. MICHIGAN-AV. VICTORY 8200.

Willys-Knight '29 4 Dr. Sed.
6 cylinder, completely equipped; bought 30 days ago. Carries factory guarantee. A real bargain. 2840 Madison. Always open.

WILLYS-KNIGHT—6-70A 4 DOOR SEDAN, 1927; must be sold at a sacrifice; has new car guarantee; small down payment, bal. 12 months. 3011 Lawrence-av.

WILLYS KNIGHT SEDAN,
Model 66-26, A1 condition. Price $450. 2901 Sheffield-av.

WILLYS-KNIGHT—70 SEDN.; REFIN. LIKE new; tires extra good. Le Roy Motors, 4722 Madison-st. [Willys-Knight Dlrs.].

WILLYS-KNIGHT — '28 4 DOOR SEDAN, model 70 A; dr. 3,100 mi.; fully equip., guar., $695. Terms. 1801 W. 63d, cor. Wood.

WILLYS-KNIGHT—MODEL 66, 5 PASSENger coupe sedan; perfect condition; sacrifice; $400. Euclid 4837R.

WILLYS-KNIGHT—'27 4 DOOR SEDAN 70; car as perfect as day it left factory; $475; terms. 3615 W. Harrison.

WILLYS KNIGHT—1925, 4 DOOR SED.; A1 cond. throughout; see this for real buy. 7108 S. Halsted.

WILLS STE. CLAIR—1926 BROUGHAM, perfect condition thrnout; will sacrifice; $550; can arrange terms. 2727 Madison-st.

WILLYS-KNIGHT—LATE MOD. COUPE SED. Today, $165. Trms. 3739 North. Spa. 8235. North, Spaulding 8235.

WILLYS-KNIGHT—'27 66 4 DOOR SEDAN, a beauty, $540; terms. 3615 W. Harrison.

WILLYS-KNIGHT—70 COUPE; LOOKS AND runs like new; $450. 7334 N. Clark-st.

WILLYS-KNIGHT—'27 SEDAN; ORIG. FINish; equip.; $545; tms. 7616 Stony Island.

WILLS-STE. CLAIRE—TOURING CARS, $75 and up. 2456 S. Michigan.

WILLYS-KNIGHT—SEDAN, LIKE NEW; sell cheap account sickness. Midway 5177.

WILLYS KNIGHT — SEDAN, 1925, $275; terms. May Motors, 501 E. 69th-st.

WILLYS-KNIGHT—COUPE-SED., LATE MD., $165; tms. 1319 S. Crawf. Craw. 3909.

MOTORCYCLES AND BICYCLES.

HARLEY D. '28 74 IN 2 CAM. SPECIAL maroon color; completely equipped; perfect condition; mileage 4,500; bargain. Call Greenleaf 5922.

BICYCLES, MEN'S, BOYS', GIRLS', RACers, $12.50, $15, $20; rep. McD., 175 W. Lake.

HENDERSON, 1927, FULLY EQUIPPED, $185. 3517 W. North-av. Alb. 2790. Tms.

MOTORCYCLES WANTED. CRYSTAL Cycle & Battery Co., 2553 Lincoln-av.

AUTOS TO RENT AND WANTED.

TO RENT—LINC. 7 PASS. TOUR.; DAY, week, mo.; chauf. dr. Troeger. Buck 0387.

TO RENT—'29 CHRYSLER IMP. 7 PASS. sed.; chauf. drives; 25 yrs. exp. Went.0848.

AUTO TIRES.

TIRES — HEAVY DUTY ADJUSTED CENtury tires, almost new, $1.75 up. Dealers wanted. H-A-R-T TIRE CO., 6843 S. Ashland.

MOTOR TRUCKS.

AUCTION! AUCTION!
By Order of Farmer & Ochs Finance Co., a joint stock association organized under the laws of the State of New York, we will, on
Monday, April 8, 1929, at 2 p. m.
at the Chicago Fireproof Storage Co., 2101 S. Wabash-av., and at 3:30 p. m. at the La Salle Auto Storage Company Warehouse, 126 W. 25th-st., sell at public auction 24 GOTFREDSON TRUCKS in the following models:
14 2½ to 3½ ton stake body trucks.
1 2½ to 3½ ton van body truck.
1 steel body dump truck.
1 1-ton stake truck.
1 2½-ton dump truck.
3 3½ ton stake trucks.
2 2½-ton stake trucks.
1 2½-ton chassis.
Trucks can be inspected Monday forenoon. Henry Farmer, President Farmer & Ochs Finance Co. Carl E. Buddenbaum, atty. and duly authorized agent in this behalf. MICHAEL TAUBER & CO., AUCTIONEERS, 411-423 S. MARKET-ST.

FOR SALE—10 DUAL PNEUmatic Mack dump trucks with contract for batching 12 miles Illinois paving. Wonderful opportunity for experienced truckman. Owner must sell account other business. May consider real estate or what have you to offer. Address K M 44, Tribune.

MACK BARGAINS

Mack bus chassis	$3,500
Mack 2½ ton stake body	$2,250
Mack 2½ ton 13 stake body	$2,650
Mack 2½ ton dump dual pneumatic	$2,950
Mack 2 ton express	$650
Auto car 2½ ton dump	$750
Studebaker 21 pass. Parlor car bus	$2,250
Garford 5 ton dump	$750
Indiana 5 ton dump	$1,250
Nelson LeMoon 2½ ton stake	$400
Pierce Arrow 2½ ton dump	$500
G. M. C. 2½ ton stake	$500

TERMS TO RESPONSIBLE PARTIES.
33d & Wentworth. Cal. 5412.
OPEN SUNDAY UNTIL 2 P. M.

45 TRUCKS FROM $50 UP.
CHEVROLETS, FORDS, DODGES, GRAHAMS, REOS, INTERNATIONALS, PONTIACS, G. M. C., ETC., WITH SCREEN, PANEL, EXPRESS, STAKE BODIES, ETC., AT THE LOWEST PRICES IN CHICAGO.
DASHIELL MOTOR CO.,
Dodge Brothers Trucks,
2556 S. WABASH-AV.
2522 S. MICHIGAN-AV.
3430 N. CRAWFORD-AV.
4634 W. MADISON-ST.

DUMP TRUCK REPOSSESSIONS.
Two 3½ ton Federals; 4 yard and 6 yard steel bodies; splendid condition; good appearance. These are exceptional bargains, having had only a few months' service. ALSO OTHER DUMP JOBS AT PRICES THAT WILL SUIT YOU.
Federal Factory Branch,
29TH AND MICHIGAN.

SEE THE NEW
General Motor Truck
6 cylinder motor, 4 speed transmission. 4 WHEEL BRAKES. DUAL TIRES.

4,000 lbs. capacity	$ 975
5,000 lbs. capacity	1,505
6,000 lbs. capacity	1,790

GENERAL MOTORS TRUCK SALES.
1672 Ogden-av. West 1560.
4866 Milwaukee-av. Kildare 9391.

DUMP TRUCKS.
3 2½ rebuilt Internationals.
1 3½ rebuilt International.
3 White dump trucks.
Other 3, 4 and 5 ton Internationals. Come in and look these over. All trucks in good condition.
INT. HARV. CO. OF AM.,
2919 S. WESTERN-AV.
2004 DIVERSEY-BLVD.

Fords, Chevrolets, Diam. T's
1 TO 3 TON MODELS.
1926-1927 MODELS, $75 AND UP.
$20 DOWN, BALANCE $5 WEEK.
All style bodies. Also dump trucks.
90 DAY WRITTEN GUARANTEE.
Horses taken as first payment.
724 MILWAUKEE-AV. OPEN EVES. & SUN.

BEST BARGAINS.
G. M. C. 1 ton, used 90 days, real buy; Diam. T 2½ ton rebuilt, late mod., barg.; Nelson Le Moon 2½ ton stake, cheap.; Reo 1¼ ton stake, like new, real buy.
2369 Milwaukee. Brun. 5940.

GENERAL MOTORS TRUCKS—
1½ ton Buick, G. M. C. stake, $275 down.
1½ ton Buick, G. M. C. panel, $275 down.
2½ ton G. M. C. stake, $200 down.
NORTHWEST MOTOR TRUCK CO.,
2451 MILWAUKEE-AV.

Ford Latest Mod. T Ton Trk.
$185; stake platform; closed cab; new tires; little cash down or trade. 7226 S. Halsted.

ROOFING TRUCK.
Good mechanical condition, reasonable. Have closed business on account of death. Phone Rog. Pk. 5282.

WANTED—RELIABLE PARTY WITH $1,500 to go into dump truck contracting; have steady work on long contract; pays $25 to $35 a day. See Mackenzie, 3919 So. Michigan, days, evenings, or Sunday.

FOR TRUCKS—1 TON AND ½ TON, STAKE and panel bodies; will sacrifice, $60 up. 12 TO CHOOSE FROM. Glenn E. Holmes, Inc., 30 E. Lake-st.

Ford '27 Ton Truck Chassis.
$135; positively cannot tell from brand new car throughout. 7226 S. Halsted-st.

DIAMOND T — 1 TON STAKE BODY; closed cab, pneu. tires., Diamond T 1 ton exp. body, closed cab, pneu. tires. Both just like new. Must sell. 1102 W. Lake.

DUMP TRUCKS.
STERLING MOTOR TRUCK COMPANY, 2645 Wabash. Victory 3184.

FORD TRUCKS—CAN'T TELL FROM NEW; 1927 models; guar.; all kinds bodies. LAWDER BROS., 6900 Vincennes-av.

SEE US FIRST FOR USED TRUCKS. DIAMOND-T MOTOR CAR CO., 933 Washington-blvd. Monroe 4640.

MASTERS TRUCK FOR SALE OR TRADE on car. 2 ton, big body. A-1 condition. Call at 906 N. California.

DIAMOND T'S—GOTFREDSONS AND CHIcago's, 1 to 3 ton; very cheap; Sunday and eves. till 8. Finance Co., 3545 Harrison.

MAKE OFFER ON TWO 2-YARD BAIN dump wagons; excellent condition. Frederick G. Smith & Co., Freeport, Ill.

NELSON LE MOON—5 TON COAL TRUCK, 11 yard body; best cash offer. Call 9 to 1 Sunday. 7317 N. Robey.

MOVING VANS, DUAL PNEUMATIC TIRES, at a bargain; bese-looking vans in Milwaukee; to be seen at 942 National-av.

CHEV.—1928, STAKE, 1¼ TON, LIKE NEW; also 1926 Chev. Stake, 1 ton. J. V. MORSE FINANCE, 2452 S. Michigan.

REO 1¼ TON PANEL, LATE MOD.; $275. Hup ½ ton panel, $152; both in A1 cond.; reas. 527 N. Waller-av. Colum. 0112.

UNIVERSAL DEMONSTRATING TRUCK— Glass enclosed; last word in finish. Phone Haymarket 4972 for appointment.

FORD—1 TON TRUCK; RUNS VERY GOOD; $60. 6856 S. State-st. Open evenings.

4 SPEED MACK DUMP TRUCK. BEST OFfer. 3310 Sheffield-av. L. V. 0095.

CHEVS., FORDS, DODGES—ALL MODELS, all sizes; cheap. 2411 Milw.-av. Hum.7008.

DODGE—LT. 1927 SCREEN BODY CLOSED cab, ¾ ton; gd. cond.; reas. Gra. 5916.

TRUCK FOR SALE—½ TON NEW CLOSED panel, A1 condition. Kildare 5605.

A FEW 4 AND 6 CYL. TRUCKS FOR BALance on notes. 1515 Fulton.

TRAILER, USED, IN GOOD CONDITION. Call Canal 5388.

AUTO CREDITS FOR SALE.

$650 CREDIT FOR $500.
Chrysler 75, latest series. A. FENDER, 325 N. Central-av., or Ph. Mans. 2414.

AUTOMOBILE CREDIT FOR SALE—$1,375 credit on new Lincoln car; will sell for $1,000. Phone Rogers Park 2527.

$400 CREDIT ON CHRYSLER 75, ANY model, $200 for quick sale. Mr. Norris, Longbeach 7000.

FORD—FORDOR CREDIT, $100, FOR BEST offer today. Immediate delivery on new dark blue color. 7226 S. Halsted-st.

GOING TO CALIFORNIA? WILL SACRIfice $250 due bill on high class Los Angeles hotel. Address K M 38, Tribune.

$450 ON 1929 CHRYSLER 75, $225. Telephone L. H. Casey, Superior 1386.

WILL SELL MY $100 CREDIT ON PONtiac '29 sedan for $25. Edgewater 1483.

ESSEX—$125 CREDIT ON ANY NEW model, $50. Buckingham 2079.

GRAHAM PAIGE—$100 ANY NEW MODEL, reas. Sunnyside 8013 evenings.

WILL SELL $50 CREDIT ON CHEVROLET to best offer. Call Hyde Park 9586.

$1,200 LINCOLN CREDIT, $720, ANY NEW 1929 model. Buckingham 2079.

BUICK CREDIT, $300, FOR $200 OR trade. Call Keystone 5295.

$600 CREDIT, GRAHAM-PAIGE, MODEL 15; cash required, $325. Rog. Pk. 9649.

$262 CREDIT ON ANY 1929 NASH. VERY reasonable. Call Humboldt 5806.

CHEVROLET CREDIT, $200 ON ANY 1929 model; $160. Euclid 7307.

$250 GRAHAM PAIGE CREDIT FOR $200. Call Mr. Zelens, Calumet 6900.

HAVE BUICK CREDIT FOR SALE AT BARgain. A. G. Heideman, Harrison 9880.

HUPMOBILE — $150; N. SIDE DEALER; best offer today takes it. Phone Div. 2250.

$475 CREDIT ANY HUP., BEST OFFER. Webster 3337, daily, 9 to 5.

NASH $250 CREDIT FOR $200. PLAZA 4700, Apartment 105.

$100 CREDIT ON ANY NEW MODEL Essex, $50. Call Stewart 2580.

HUPMOBILE CREDIT—$200 FOR $150. 1534 N. Crawford. Belmont 0933.

AUTOMOBILE LOANS.

CASH
in 10 Minutes—No Delay.
DRIVE AS YOU PAY.
Auto and Truck Loans
$350 TO $10,000
CONFIDENTIAL. NO INDORSERS.
15 YEARS AT SAME LOCATION
WINTER-HIRSCH
1842 S. Michigan-av
PHONE CALUMET 4586.

AUTO LOANS
1¾%
PER MONTH.

$100 loan for 1 month cost	$1.75
$300 loan for 1 month cost	$5.25
$500 loan for 1 month cost	$8.75
$1,000 loan for 1 month cost	$17.50

Any amount from $100 to $3,000. Any length of time from 1 month to 18 months.
DRIVE AS YOU PAY.
Loans Made in 10 Minutes.
NO RED TAPE. NO INDORSERS.
NOTES REFINANCED.
If your present notes are too large we will reduce your monthly payments.
STAR AUTO SALES
1328 S. Mich.-av. Cal. 1091.

Where You Make A Loan Is Equally Important as the Cost
When in need of a quick loan or if you want your present notes reduced to easier payments, PHONE OR CALL at our nearest office.
Lowest Rates. No Endorsers.
AUTOMOBILE BONDING CO.
105 W. MONROE. RANDOLPH 7992.
11436 S. Michigan-av. Commodore 0216.
7850 S. Halsted. Triangle 0807.
4802 N. Western. Ravenswood 5100.

AUTO BANKERS
SINCE 1912
1240 S. Michigan-av.
1217 Devon-av.
6838 Stony Island-av.
LEWIS E. BOWER

MONEY LOANED
ON YOUR CAR WHILE YOU WAIT.
DRIVE WHILE YOU PAY.
Note reduced or refinanced.
15 Years Same Location
GARFIELD MOTOR CO.
S. E. cor. 55th and Wabash and 7715 S. Halsted-st.
ENGLEWOOD 0027.

Cash Advanced in 15 Minutes Autos and Trucks
No indorsers required. Your signature only. We also refinance notes, reducing your present payments.
Motor Car Finance Co.
2411 S. Michigan-av.
Phone Calumet 7272-7273.

LOANS by PHONE
A phone call will bring our representative to your home or office, week days, evenings or Sundays.
Call State 1919.
CAR OWNERS FINANCE CO.
127 N. Dearborn-st. Room 708.
ROSELAND BRANCH.
10732 Michigan. Pullman 8298.

$300 LOAN COST $36.75.
OTHER AMOUNTS IN PROPORTION.
NO INDORSERS. 15 MINUTE SERVICE.
You drive the car. Good treatment.
NATIONAL FINANCE CO.,
155 N. Clark-st., Room 605. Central 5534.

AUTO LOANS
Money on your car as you drive. Payments reduced.
PASSEN SECURITIES CO. Van B. 5900.
3152 ROOSEVELT-RD.

AN AUTOMOBILE LOAN SERVICE BY A house of character to people of good standing. If more convenient our representative will gladly call to serve you. NATIONAL CONTRACT PURCHASE CORP. 100 W. Monroe-st. Rand. 4512.

AUTO LOANS AND REFINANCING. Low rates. Confidential. Quick service. J. V. MORSE FINANCE, 1919 S. MICHIGAN. CALUMET 1504-05.

AUTO LOANS — REFINANCING; LOW rates; quick confidential serv. Automobile Finance Co., 4052 Madison-st. Van Bu. 9266.

AUTO LOANS. REFINANCING. ROY SPENCER. 5712 N. CLARK. LONGBEACH 9550.

AUTO LOANS—LOWEST RATES. QUICK service. Parking near by. Great Northern Finance Corp., 506 S. Wabash. Harr. 2154.

AUTOMOBILE LOANS AND REFINANCING GREAT LAKES FINANCE CORP. 222 W. Adams-st. Randolph 3340.

AUTOMOBILE LOANS — LOWEST RATES. Always open. Phone Van Buren 3201. 2810 W. Madison-st.

QUICK 6% AUTO AND FORD LOANS—PAY back $5 weekly while you drive; no red tape. RAMING, 766 W. Jackson. Mon. 1098.

GARAGES—FOR SALE & TO RENT.

AUTO. SALES and GARAGE.
Cottage Grove, nr. 79th-st. Building covers entire lot, 100x125. Will also lease for 5 yr. term. Good location for up to date auto sales agency.
McKEY & POAGUE,
7904 Cottage Grove-av. [Coonrad]. Tri. 5060.

GARAGE
2108 S. Ashland-av., 50x125 ft., formerly used by Flynn Coal Co.; space for 28 to 30 trucks; steam plant, shop rooms, etc. MORTIMER B. FLYNN, Owner. 7200 South Shore-dr. Saginaw 9399.

TO RENT—GARAGE, N. STATE-SCHILLER-sts., excellent condition; living quarters; steam heat; gas tank in yard, suitable for three cars; rent $50 month. Address C 155, Tribune.

GARAGE—100X125, IN HEART OF LARGE department district on south side; well financed; ready for May 1; will not lease. Vin. 3642.

GARAGE OR MFG. SPACE.
3500 sq. ft., new bldg.; 2 entrances. Inquire at 316 W. 29th-st. Victory 0442.

TO RENT—GARAGE BUILDING; STEAM heated; will house 10 big trucks. Inquire BLUMFIELD, 1240 Clybourn-av.

TO RENT—100X125; GOOD OPPORTUNITY for experienced man; large show room. Reasonable rent. Call Pensa. 2638.

TO RENT—50X50; IDEAL PLACE FOR trucking company; w. side. Phone Central 6766.

TO RENT—GARAGE SPACE FOR FLEET of cars. Serv. 59 E. 71st. Rad. 8787.

GARAGE—50 CAR, GOOD FOR TRUCKING comp. or repair shop. 4209 W. Lake-st.

AUTOMOBILES WANTED.

C—A—S—H
Must have 250 cars at once for export. Highest cash prices paid. Bring in your car at once.
O'ROURKE'S,
1332 S. MICHIGAN-AV.

CASH FOR YOUR CAR,
or will sell for 5% commission.
AUTO DISCOUNT CO.,
6116 COTTAGE GROVE. DORCHEST. 6151.

AUTOS WTD.—ALL MAKES.
Also buy Fords and Chevrolets. HIGHEST CASH PRICES PAID. Levy's, 724 Milwaukee-av. Monroe 3835.

Wanted—100 Automobiles.
Pay cash or make you a loan. Always open. Ph. Van Buren 3200. 2810 W. Madison.

WANTED—AUBURN 88 OR 115 SPEEDster, black and cream finish; A1 condition; car to trade. Homewood, 492. Carl W. Schonig Jr., Homewood, Ill.

HIGHEST CASH PRICE PAID FOR USED, wrecked, or junk autos; replacements for all cars, anywhere in U. S. Martin Auto Parts, 3359 N. Ashland-av. Bucking. 5061.

PRIVATE PARTY HAS SPOT CASH FOR 1928 or 1929 Lincoln. No dealers. Phone Kenwood 1151 Sunday or Haymarket 2638 Monday.

WANTED—PRIVATE PARTY WILL BUY for own use a used 1929 Lincoln, Cadillac or Packard Sedan if in perfect condition and right price, address D 53, Tribune.

CADILLAC WANTED—LATE MOD. SPORT Phaeton, double windshields, classy car. Will pay cash. Address F O 476, Tribune.

CADILLAC — 314 '27 SEDAN; CASH OR will trade any new furniture [mfg.]; no dealers. Address F Y 226, Tribune.

WANT TO SELL YOUR CAR FOR THE MOST MONEY? SEE STONE, INC., 3451 IRVING PARK-BLVD. KEYSTONE 5557.

WTD.—LATE MOD. LT. SIX ROADSTER, rumb. seat, gd. cond. 952 N. Hoyne. Hum. 3162.

WANTED—50 LATE AUTOS; BRING CARS, get cash. 6811 S. Halsted. Went. 2727.

WANTED—USED CARS, LATE MODELS. High prices. 2560 S. Halsted. Vic.10083.

CASH PAID FOR LATE MODEL CARS. SEE McDERMOTT. 7136 S. Halsted. Tri. 9330.

WANTED—USED AUTO; WILL GIVE $500 Cedar Lake lot. Address E E 518, Tribune.

WANTED—RDSTR. OR COUPE FOR $125 cash; details. Address C 74, Tribune.

WANTED — SEDAN. HAVE LAKE LOTS and cash. Ardmore 1504.

CARS WANTED FOR CASH— 4206 W. MADISON-ST.

AUTO ACCESSORIES, REPAIRING.

AUTOMOBILE Painting Repairing on Deferred Payments
ABSOLUTELY NO FINANCING CHARGE.
Chicago's largest and most reliable company in the automobile service business will refinish and repair your car [Duco or any other desired process] on the deferred payment plan. Lowest prices, high class work. No finance charges.
MAREMONT MFG. CO.,
Ashland-av. and 17th-st.

FOR SALE—30 DRUMS AUTOMOBILE RAdiator anti-freeze solution at 1-3 original cost, or 20c per gal., drums included, in order to avoid storage charges during the summer months. Address C 195, Tribune.

KEYS CUT FOR ANY LOCK WITHOUT REmoval. Johnson, Auto Locksmith, 818 N. Clark-st. Delaware 6671.

WILL PAY CASH FOR A 1928 BUICK BODY that will fit 1928 Standard Six chassis. Phone Wabash 0602.

CLOTHING, FURS, ETC.

Wm. N. Somers Fur Shop,
FURRIERS.
SUITE 700 180 N. MICHIGAN-AV.
DEARBORN 4500.
Offers spring furs. Most attractive prices. Foxes Chokers, fur trims. Pay this shop a visit and save money.

SALESMEN'S SAMPLES
HIGH GRADE CLOTH COATS, PLAIN AND FUR-TRIM. ALSO SUITS. RARE CHANCE to get $30 to $95 latest spring models at half price. All sizes and colors. HARVEY-DADY CO. SUITE 601. 37 S. WABASH-AV.

WHY WEAR CHEAP FURS WHEN YOU can wear the BEST without missing the money? MILLER & CO., Chicago's largest Exclusive Furrier, offer you easiest credit terms to suit your convenience on finest furs. Beautiful Fur Scarfs on sale, $35-$50-$75-$100 up. 4 to 5 months to pay. 616 S. Michigan-av.

SILVER POINTED FOXES AND WOLVES, special $28 while they last. Factory prices. Fur coats remodeled, $20. Relined with our silk, $15 with your order. Cleaned, glazed, $5. Storage free. MURRAY-BLACK CO., 115 S. Dearborn-st. R. 220, 2d fl. Cen.1511.

FOX CHOKERS AT BARGAIN PRICES. Red foxes, $25. Cross, $75. Platinum, $75. Pointed, $50. Beige, $40. Also higher prices. Bargains in silvers. Chokers cleaned, $1 up. Coats remodeled at cut prices, storage free. STUHLMAN'S Fur Factory, 9th floor, Capitol bldg., 159 N. State-st. Please bring this ad with you.

FURS STORED FREE.
Have your furs repaired now and pay in the fall. No extra charge for storage. Coats remodeled the way you want, only $60. Coats cleaned, glazed and relined, $20. Blumenfield, 204 State-Lake Bldg. Dear. 1253.

SPRING CLOTHES, WELL KNOWN BRAND. Big sale; while they last, only $12 up; beautiful top coats, $15. Lake Shore Tailors, 4042 Broadway. Lake View 6820.

Beautiful Riding Habit.
Lady's, size 38; like new; tailor made. Reasonable. Briargate 6301.

I HAVE SOME LADIES' WEARING APparel, coats, suits and dresses, all bought at smart shops in good condition; will sell cheap. 6832 Paxton-av., 1st apt. Hanauer.

SLIGHTLY USED HIGH GRADE SUITS, TOP cts., $7.50 up, sizes 34-56; dresses, $2.50 up; spring cts., $5 up. Open evenings. GORDON, 3955 COTTAGE GROVE-AV.

LOU-EZ, 1233 N. CLARK-ST., CLASSY shop. A visit will make you a life customer. Clothes direct from society people. Sale on winter and spring coats.

ATTRACTIVE LINE OF DRESSES, $13.95. Rm. 840, 37 W. Van Buren, tel. 11 to 6:30. Webster 7488. M. E. Grady. Special shopper.

UNREDEEMED SUITS, TOPCOATS, AND overcoats; real bargains. No. Star Loan Bank, 519 N. Clark-st. Delaware 4567.

BEAUT. SPRING COATS, DRESSES, SIZE 38, 40; eve. wraps. Barg. Bitswt. 3566.

OLD FURS BOUGHT. 108 N. STATE, STEWart Bldg., Room 431, opposite Marshall Field.

GEN. RUSSIAN ERMINE JACQUETTE; beige; excellent cond. $75. Kild. 6552.

BEAU. DRESSES, 36-38; HATS, REAS. MRS. Fox, 518 Cornelia. Buck. 5460.

BEAU. DRESSES, NAVY BLUE TAILORED suit; size 14. Hyde Park 3458.

HORSES, HARNESS, AND WAGONS.

FOR SALE.
40 Kentucky's 3 and 5 gaited saddle horses, broken and acclimated.
B. R. PEMBERTON,
2223 Cleveland-av.
Diversey 4170.

AUCTION TUESDAY, APRIL 9, 1 P. M., 18 horses, 1,500 to 1,800 lbs. 9 Streech dump wagons, harnesses, plows, scrapers, tools, etc. Everything must be sold. Robert E. Madsen, Kenilworth and First-sts. Elmhurst.

WANTED—FOR CASH, AT ONCE, GOOD team; heavy mares, for farm use. Also harness. Must be reasonable. Address C H 85, Tribune.

MUST SELL, CHEAP, WHITE AND TAN Welch pony. Small wagon, harness and riding saddle. 447 E. 89th-st. Chesterfield 0038.

FIVE GAITED 6 YR. OLD GRAY SADDLE horse, settle estate. Ft. Wayne Riding Academy, Centliver Pk., Ft. Wayne, Ind.

TWO SMALL SHETLAND PONIES FOR sale. 7620 Harvard-st., Forest Park.

EXCURSION AND TRAVEL.

ANNOUNCING
A special party sailing from Montreal, June 22, 1929, visiting Scotland, England, France, Belgium, Holland, Rhine, Switzerland, Italy, Austria and Germany; 77 days. Conducted by Dr. George L. Scherger, head of History Dept., Armour Institute. 7314 Constance-av. Fairfax 10131.

LOANS.
Personal, Property, and Salary.

Personal Loan Service
ANYONE WITH REGULAR INCOME CAN BORROW AND REPAY BY WEEK OR MONTH. A HELPFUL PLAN. NEW ACCOUNTS QUICKLY OPENED. CALL OR PHONE.
BORROW TO GET AHEAD.
Comml. Guaranty Co.
11 S. LA SALLE-ST.
8:30-5. Sat. till 1. Randolph 4436.

7%—PERSONAL LOANS—7%
yearly. yearly.
$50 AND UP.
24 HOUR SERVICE.
SUPERIOR LOAN & MTGE. ASSN.
Suite 325-7 Independence Bank Bldg.
3159 W. Roosevelt-rd. Rockwell 4033.

LOANS,
Personal, Property, and Salary.

WE SAVE YOU NEARLY ⅓
ON
Loans $10 to $300
We Are Pleased to Announce a Sharp Reduction in Our Rates from
3½% to 2½% PER MONTH.
You can now borrow from us at a saving of nearly one-third over our former rate and almost one-third less than the lawful rates.

HERE IS THE COST:
Under our new Reduced Rate on Loans payable in 20 equal monthly payments.

$ 50—Average monthly COST	$ .66
$100—Average monthly COST	1.32
$200—Average monthly COST	2.63
$300—Average monthly COST	3.94

Other amounts up to $300 at same proportionate rate. Loans may be paid in full at any time, and you pay only for actual time you keep the money.

HOW WE MAKE LOANS.
We make loans up to $300 on household goods to men and their wives for domestic uses. We do not require outside signers—signature of husband and wife all that is necessary. Employers, relatives, friends or tradespeople are not notified.

Information Cheerfully Given.

Household Small Loan Co.
77 W. WASHINGTON-ST., Cor. Clark. Room 702, Chicago Temple Bldg. Telephone State 0151.
736 E. 63D-ST., 2d Flr., nr. Cottage Grove-av. Phone Fairfax 2839.
4710 IRVING PARK-BLVD., 2d floor, near Milwaukee-av. Pensacola 4570.
1951 IRVING PARK-BLVD., cor. Lincoln-av. Buckingham 1008.
6255 S. ASHLAND-AV., cor. 63d. Phone Republic 7049.

Loans Up to $300 at New Low Rate 2½% A MONTH.
You save one per cent a month by borrowing from HOUSEHOLD.
HERE IS THE COST:
ON LOANS PAYABLE IN 20 EQUAL MONTHLY PAYMENTS.

$ 50—average monthly cost	$0.66
$100—average monthly cost	$1.32
$200—average monthly cost	$2.63
$300—average monthly cost	$3.94

Loans may be paid in full at any time, and you will only be charged for the actual time you keep the money. You get the full amount in cash; no deductions of any kind.
NO INDORSERS.
NO EMBARRASSING INQUIRIES.

Household Finance Corporation
[Established 50 years.]

105 W. Monroe-st., Rm. 506.		Central 2136.
22 W. Monroe-st., Rm. 1406.		Frank. 0885.
4753 Broadway, Rm. 1110.		Lgbch. 7163.
2958 Milwaukee-av., Rm. 202.		Cap. 3440.
9 S. Kedzie-av., Rm. 308.		Van Buren 0100.
841 E. 63d-st., Rm. 417.		Plaza 8360.
6856 S. Halsted, 2d. flr.		Wentworth 0537.
2355 W. 63d-st., Rm. 205.		Repub. 4472.
9130 Commercial-av.		South Chicago 0104.

Loans Made SAME DAY
$10 TO $300
Loans made on household furniture.
20 MONTHS TO PAY.

$ 60 monthly payment	$ 3.00
$100 monthly payment	$ 5.00
$200 monthly payment	$10.00
$300 monthly payment	$15.00

PLUS LAWFUL RATE OF INTEREST.
If you cannot call at our offices write or phone.
A member of our service department will call at your home.

Lincoln Loan Company
ROOM 211, 2D FLOOR,
4804 N. KEDZIE, AT LAWRENCE-AV.
PHONE IRVING 9886.
Room 302 Garfield State Bank Bldg., 4010 W. MADISON. NEVADA 1186.
6240 S. HALSTED-ST.
WENTWORTH 8749 — ENGLEWOOD 4551.

Immediate Loans
$10 TO $300
AT LEGAL RATE
ON YOUR SIGNATURE ONLY
No Co-Makers—No Mortgages—No Red Tape.
REPAY ANY DAY, WEEK OR MONTH TO REDUCE THE COST.
CALL AND LEARN—YOU WILL BE DELIGHTED WITH OUR SERVICE.
FURNITURE LOANS MADE IF REQUESTED.
UNDER STATE SUPERVISION.
Local Loan Co.
27 W. WASHINGTON-ST. RAND. 6210.
1200 N. ASHLAND-AV. BRUNS. 3100.
6335 S. HALSTED-ST. WENT. 4150.
8 N. OGDEN-AV. HAYM. 4700.
4016 W. MADISON-ST. KEDZIE 5900.

UNDER STATE CONTROL.
LOANS OF $25 TO $300 made to honest working people on HOUSEHOLD FURNITURE, PIANOS, stocks, bonds, etc., at LEGAL RATES. No other charges whatever. NO PAYMENTS NECESSARY ON PRINCIPAL. All you need to pay is interest. Pay back loan as convenient to you. Loans made within 75 miles.
State Loan Association
39 W. Adams-st., 2d Floor. Room 20. Ph. Harrison 0526. Opp. The Fair.

YOU CAN BORROW
$10 TO $300 TODAY AT LEGAL RATES.
SALARY LOANS WITHOUT PUBLICITY.
FURNITURE LOANS WITHOUT INDORSERS.
1 TO 20 MONTHS TO PAY.
ESTAB. 31 YEARS. STATE SUPERVISED.
MASON FINANCIAL CO.,
8 S. DEARBORN-ST., ROOM 910.
PH. CENTRAL 3516 OR CENTAL 5059.

24 HOUR SERVICE.
Loans $50 and up.
7%.
COMMONWEALTH INVESTMENT AND FINANCE PLAN.
100 N. La Salle, Rm. 507. Rand. 6811-12.
3211 W. Roosevelt-rd. Rockwell 6030.

FURNITURE-SALARY LOANS, $10-$300. 20 MONTHLY PAYMENT PLAN.
METRO LOAN COMPANY,
120 S. State-st., Room 800. Randolph 3468.
4803 Lincoln-av., R. 215. Longbeach 3457.
9 S. Kedzie-av., Rm. 231. Ph. Kedzie 1437.

MONEY FOR EVERY NEED
to wage earners and others for household needs and scattered bills. Quick, confidential, courteous service. Easy payment plan.
WOODLAWN-WIMSETT,
6253 Woodlawn-av. Fairfax 4383-84.

BUSINESS LOANS
to Factories, Shops, Stores, Restaurants, Laundries, Furnished Apt. Houses on fixtures and equipment. Easy time payments. F. DOLAND, 5th fl., 215 W. Randolph. Fran.1966.

MEET YOUR OBLIGATIONS— By a confidential loan; legal rates; loans on furniture, pianos, salary. ARTHUR A. ERD, 115 S. Dearborn, Rm. 804. Cent. 7156.

RADIOS AND SUPPLIES.

WE HAVE A FEW REFORMED [illegible] sets, all completely electric, in various leading makes, to be sold from our [illegible] house at attractive [illegible] price. Among them are the [illegible] SPARTON, RADIOLA, CROSLEY, ATWATER KENT and numerous others [illegible] dios and combined with phono[illegible] as low as $10 down. SEE MR. [illegible] CABLE PIANO CO., WABASH AND [illegible] SON.

SAVE MONEY!
New Lyric 85 Allowance on [illegible]
RCA 41
Crosley Show Box
Atwater Kent 46
Good allowance on any radio [illegible] one.
BRIGHT BROS.
5608 Milwaukee-av.

DYNAMIC SPEAKERS
Nationally famous makes [illegible]
PHILCO A & B ELIMINATORS [illegible]
BALKITE B ELIMINATORS [illegible]
CROSLEY A. C. CONSOLE SETS [illegible]
THOROLA A. C. SETS [illegible]
KELLOGG WAVE MASTER [illegible]
CHAS. HOODWIN CO.
4240 LINCOLN-AV.
DEALERS IN BANKRUPT STOCK.

CLOSING OUT FOR CASH—[illegible] latest model, fully guaranteed, all [illegible] radios, all complete, such as: Atwater Kent $179 console [illegible] Bremer-Tully $255 Console [illegible] Majestic Corp. $197 Console [illegible] Bremer-Tully $255 Console [illegible] Sparton $189.50 Model [illegible] Bremer-Tully $304.50 Model [illegible] WYMAN'S, 600 Republic Bldg. [illegible]

6-7 TUBE A. C. RADIOS, IN CABINETS, close out, $24.50 to $34.50; Atwater [illegible] Crosley, Phantom, Freshman, [illegible] per. Come early. Factory [illegible] ice $2. Philco service $1. We also [illegible] any battery set to A. C. [illegible] formation, 6440 Cottage Grove [illegible] 6312. Lafay. 1005.

RADIO BARGAINS.
Federal, cases and standard [illegible] at fraction of original cost [illegible] Saturday and Sunday p. m. at [illegible] Hintz Express Co. Phone Mr. [illegible] 0373 for appointment.

DOWN PAYMENT OF $10 AND [illegible] month takes floor demonstrator [illegible] Electric Radio. Complete with [illegible] dynamic speaker; all at a [illegible] price. See Mr. Doppelt, 301 S. [illegible]

MAJESTIC ELECTRIC RADIO, UNUSUALLY good floor demonstrator, complete [illegible] tubes and super-dynamic speaker [illegible] Payments if wanted. See Mr. Doppelt [illegible] East Jackson.

ALL ELECTRIC CROSLEY RADIO [illegible] tubes, in Chinese cabinet. Will [illegible] $100 complete. MISS LILLIAN [illegible] 2729 N. Halsted-st.

HAVE YOUR RADIO SERVICED IN YOUR home by factory expert for $1. WORK GUARANTEED. Dorchester 3678. 6422 Cottage Grove.

BRUNSWICK PANAT. AND RADIOLA new, $100; Radiola 60 in [illegible] with dynamic, new, $175; 104-105 [illegible] and Sparton; bargs. R. 337, [illegible]

$2 RADIO SERVICE
in your home, regardless of [illegible] radio in A1 condition. LINCOLN [illegible]

CROSLEY RADIO A. C.
Eight tube complete; bargain [illegible] Harris, 5621 N. Clark-st.

SPEC. SUN. OFFER. PRACT. NEW [illegible] 7 tube A. C. phon. comb. [illegible] beau. cab.; today only $215. [illegible]

FOR SALE—RADIOLA 104 [illegible] new, with tubes; also 28-104 [illegible] Ardmore 1399.

RADIOLA 18; COMPLETE AND [illegible] match with 100A speaker; [illegible] $100. Van Buren 3211.

WE SERVICE YOUR SET, DAY [illegible] $1.50 per call. LOWELL [illegible] 4318 Irving Pk. Pal. 4840. [illegible]

POWERFUL 8 TUBE ALL ELECTRIC RAdio, beautiful cabinet, power [illegible] offer takes. Phone Rogers Park [illegible]

RADIOLA, MODEL 41, LIKE NEW [illegible] gain for cash. Call before 2 o'clock [illegible] day. 4851 N. Robey-st., Apt. [illegible]

RADIOLA NO. 41, LATEST MOD. [illegible] barg. 857 Diversey, Apt. 3, [illegible]

MAGNAFORMER A. C. SETS, BUILT TO order, service. Longbeach 9240.

RADIOLA 28, AB PHILCO, W. H. SPEAKER, cheap. Rm. 907, 163 N. State-st.

SERVICE ON ALL MAKES, ELEC. AND batt. sets, $1.50. Call Reimer, Aus. [illegible]

$200 7 TUBE ELECTRIC, SELL FOR [illegible] 1258 Norwood, 2d floor.

NEW EDISON COMBINATION MODEL [illegible] $350. Lancaster, 944 Leland-av.

GOOD RADIO DEMONSTRATOR, ALL electric; cheap. 71 E. Adams-st.

GREBE, FINE CONDITION, REASONABLE. Radcliffe 1307.

RADIOLA 60, SUPERHET., COMPLETE AT bargain; A-1 cond. Briargate [illegible]

H. F. L. A. C. SPECIAL 9, IN LOW BOY; comp., $200. 3855 N. Hamilton. [illegible]

RADIO, SPARTON; CABINET MOD.; LIKE new; reas. Well. 1721, Apt. [illegible]

WESTERN ELECTRIC 36 [illegible] CONE speaker, $30. Belmont 3222.

MUST SELL 8 TB. '29 MOD. ALL ELEC. barg.; wal. cab.; $90. 4011 Clarendon, [illegible]

EXPENSIVE, BEAU. WAL. HI BOY 8 TUBE elec., 2 mos. old, any off. [illegible]

RADIOLA 18, 28, 60 BATTERY SET, $3.00; will trade. Juniper 8967.

CONSOLE RADIO WITH DYNAMIC SPEAKer; sell any price. Irving 1786.

SILVER MARSHALL SHIELDED [illegible] mod. super.; beau. cabinet, [illegible]

PHILCO SERVICE, $1, REGARDLESS OF time required. Moburg. Sunnyside [illegible]

RADIO, 72 MAJESTIC, USED, PERFECT condition. 2553 W. Monroe, 1st floor.

CALL AUSTIN 6000. EXCEL RADIO STORE Philco service, $1 per call.

LEGAL NOTICES.

NEW ORLEANS, MARCH 2, 1929—SEParate sealed proposals will be received by the Sewerage and Water Board of New Orleans, at the office of the Secretary, Room 401, No. 526 Carondelet-st., New Orleans, up to 12 o'clock noon of WEDNESDAY, May 1, 1929, for: Cont. 102-D Extension to Drainage Station No. 1; Cont. 103-[illegible] Miro-st. Sewer Sub-Main; Cont. 101-[illegible] wood Gentilly Main Sewer; Cont. 101-4 [illegible] ing 48 in. Cast Iron Sewer; Cont. 103-[illegible] nishing Cast Iron Pipe, etc. Plans and specifications may be obtained at the office of the Board. Deposits to guarantee return of plans and specifications will be required as follows: Cont. 102-D, $200; Conts. [illegible] 101-8, 102-8 and 103-8, $25 each. The right is reserved to reject any or all bids. GEO. G. EARL, Gen. Supt. A. G. MOFFAT, Secretary.

NEW ORLEANS, MARCH 14, 1929—SEParate sealed proposals will be received by the Sewerage & Water Board of New Orleans, at the office of the Secretary, Room 401, No. 526 Carondelet-st., up to 12 o'clock noon of Friday, May 31, 1929, for: Switchboard 104-D Furnishing Motors, Switchboard and Accessories for Drainage System, and Cont. 203-D—Lined and Covered Drainage Canal and Pipe Lines in N. Prieur-st. Plans and specifications may be obtained at the office of the Board. Deposits to guarantee return of plans and specifications will be required as follows: Cont. 104-D, $10; Cont. 203-D, $25. The right is reserved to reject any or all bids. Geo. G. Earl, Gen'l Supt. A. G. Moffat, Secretary.

NOTICE OF ANNUAL MEETING. Chicago, Ill., April 1, 1929. The annual meeting of the stockholders of THE CHICAGO, ROCK ISLAND AND PACIFIC RAILWAY COMPANY will be held in the office of the Company in the City of Chicago, Cook County, Illinois, on Thursday, the 2d day of May, 1929, at 11 o'clock a. m., for the election of directors and for the transaction of all other business that may properly come before the meeting. By order of the Board of Directors, J. E. GORMAN, President. CARL NYQUIST, Secretary.

AUCTION SALES.

AUCTION
We will on date of MONDAY, April 8, at 2 p. m. in our salesroom, 606 S. WABASH-AV. [at Harrison-st.], sell at public auction rare and authentic colonial and early American furnishings from an apartment at 132 E. WALTON-PL. Tallboys, [illegible] tables, Virginia sofa, Chippendale [illegible] suite, prism lamps, carved chairs, [illegible] time Persian small rugs and large [illegible] runners, desk, mirrors, bookcases, [illegible] Sleepy Hollow rocker, old secretary, [illegible] figures, old Sevres vases, paintings, [illegible] brac, chinaware, cut glass, brass, [illegible] linens, odds and ends, and the like. INSPECTION MONDAY FORENOON.
ALBERT J. MENDELSSOHN & COMPANY,
CHICAGO'S LEADING AUCTIONEERS.

FIRST STATE PAWNERS' SOCIETY, [illegible] Clark-st., will sell at public auction [illegible] deemed pledges, consisting of diamonds, watches, and jewelry valued at [illegible] April 9, 1929, at WILLIAMS, BARKER & SEVERN CO., 423 S. Wabash-av. Goods will be on exhibition Monday, April 8. Catalogues can be obtained there.

AUCTION—AUCTION
Monday, April 8, at 10 a. m. at our [illegible] room, 808 E. 39th-st. Furniture, [illegible] household goods, etc. THOS. W. PHILPOTT & SON, AUCTIONEERS.

COTTAGE FURN. AUCTION CO., AUCTIONeers and Appraisers. Furn. sale every [illegible] 4325 Cottage Grove-av. Kenwood [illegible]

CAMERAS AND OPTICAL GOODS.

PA-KO PRINT WASHER, $45; VIEW AND studio cameras, 5x7 to 16x20. Address Don Howe, 144 N. Waller-av. Phone Mansfield 1365 for list.

ZEISS BINOCULARS, 8X40, [illegible] Telephone evenings. Greenleaf [illegible]

NUMBER 3-A GRAFLEX, HAS F-4 LENS, $25. Phone Ravenswood 4371.

3-A AUTOGRAPHIC GRAFLEX, F-4.5 LENS, $65. 2511 N. Drake-av. Ph. Bel. [illegible]

SPORTING GOODS.

TARPON OR TUNA REEL WANTED. Address A 597, Tribune.

SHOTGUNS, RIFLES BOUGHT, SOLD AND exchanged. Ph. Longbeach [illegible]

HOUSEHOLD G[illegible]

Central [illegible]

Drapery-C[illegible] SAL[illegible]
Closing out a li[illegible] ber of 2½ yard sam[illegible] of discontinued [illegible] cretonnes, values [illegible] $8 per yard, mark[illegible] $2.50 for Sampl[illegible] $1 for Sample [illegible]

STRIPED DA[illegible]
Special sale of s[illegible] asks, $3 to $4 qua[illegible] down to $1 a yard[illegible] marked down to [illegible]

RUFFLED CU[illegible]
A limited quant[illegible] style of ruffled cu[illegible] cially priced at $[illegible] —values to $4. O[illegible] tains—special a[illegible] panel.

O. W. Richa[illegible] & Co[illegible]
125 S. WABA[illegible]

3 ROOM OU[illegible]
$99.75—$10 [illegible]
4 ROOM O[illegible]
$174.5[illegible]
$15 DOWN [illegible]
BALANCE ON VERY [illegible]
ALL NEW FU[illegible]
MAKLER FURN[illegible]
808 TO 814 N. W[illegible]
8 Minutes from Loop. [illegible]
11019-11023 S. MIC[illegible] at 110th-st., across fr[illegible]
Open Mon., Wed. and Sa[illegible]

AUCTI[illegible]
We will on date of MO[illegible] 2 p. m. in our salesroom, [illegible] AV. [at Harrison-st.], sell [illegible] rare and authentic colonia[illegible] can furnishings from an [illegible] E. WALTON-PL. Ta[illegible] tables, Virginia sofa, [illegible] suite, prism lamps, carve[illegible] time Persian small rugs [illegible] runners, desk, mirrors, [illegible] Sleepy Hollow rocker, old [illegible] ings, bic-a-brac, chinawa[illegible] old glass, linens, odds and [illegible] INSPECTION MONDAY [illegible]
ALBERT J. MEN[illegible] & COMPA[illegible]
CHICAGO'S LEADING [illegible]

WICKER FU[illegible] BARGAI[illegible] Wicker Arm Chairs, $5; [illegible] Furniture used at Exp[illegible] EXPOSITION SERV[illegible] 825 S. Wabash-av.

SILK LAMP S[illegible] Mah. spin. desk, ove[illegible] davenport; reas. Harrison [illegible]

Electric Refr[illegible] Floor demonstrators, 1 [illegible] Bargain, 71 E. Adams.

FOR SALE—CHEAP, 3 [illegible] machines, in good con[illegible] 2 foot power; 1 box couc[illegible]

ULTRA VIOLET SU[illegible] slightly used; bargain[illegible]

ELECTRIC WASHING [illegible] table top ironer; barg[illegible]

South S[illegible]
4 RMS. COMPL[illegible] All mah. par. suites, [illegible] suite, $39; din. rm. set[illegible]
ATLAS FIREPR[illegible] 6142 COTTAGE [illegible] OPEN EVENINGS A[illegible]

CHEAP FOR QUICK SA[illegible] tents of priv. home; m[illegible] furn.; living, dining and [illegible] oriental and domestic r[illegible] mirror, pictures, bric-a-b[illegible] linen, bedding, curtains, d[illegible] upholstery, books, kitche[illegible] met. clothing, etc. 6859[illegible]

4 Rooms Comp[illegible] Bed davenports, $69; [illegible] $49; living room sets, $[illegible] sets, $49; dressers, $15; [illegible] Schwartz Bros., 7612 [illegible]

GIVING UP OUR HOME [illegible] tiful dining, bedroom a[illegible] niture; lovely purple c[illegible] rare; rose satin and gree[illegible] rare; white kitchen se[illegible] gains. R. SCHACK, 6840[illegible]

Any One Desiri[illegible] French Wilton rugs, ch[illegible] lamps, electric victrola. [illegible] 2d apt.

WHITE ENAM. KIT. [illegible] cond.; Thor elec. wash[illegible] per tub, swinging ringer[illegible] cabinet, lady's desk and [illegible] box springs. Good val.

ANTIQUE WAL. FRENC[illegible] sets, wal. din. set, [illegible] chairs, bed, reas. Size 3[illegible] coat, seal coat. 5312 Ha[illegible]

FOR SALE — LEAVING [illegible] room, bedroom and [illegible] ture. Phone Plaza 062[illegible] Blackstone-av., Apt. 301.

WAL. DINING SET, 5 C[illegible] smoker, stroller. Goo[illegible] Will sell very reasona[illegible] 2492 after 6 p. m.

READY TO SELL WA[illegible] Italian chairs, orien[illegible] drapes. Everything c[illegible] Merrill-av., 3d apt.

ENTIRE FURNISHIN[illegible] Radio, linens, dishes, [illegible] set, bedroom suite, park[illegible] separate. Kenwood 100[illegible]

FOUR RMS., LATEST S[illegible] and rugs; also elec[illegible] father clock; excellent [illegible] 7919 Langley, 1st apt. T[illegible]

WILL SELL AT BARGA[illegible] and bedrm. sets, washi[illegible] 5483 Greenwood, 1st. [illegible]

FOR SALE—FOUR ROO[illegible] new furniture; electric[illegible] Reas. A. Perlman. 41[illegible]

FURNITURE OF 5 R[illegible] for sale cheap. Gold[illegible] Midway 8901 Sunday a[illegible]

ANTIQUE FERAGHAN[illegible] x2.9, soft colors; per[illegible] reasonable price. Dorch[illegible]

4 RMS. FURNITURE A[illegible] estate; all mod.; ex[illegible] See Mrs. Lef, 6535 Cott[illegible]

CONTENTS 5 RM. APT[illegible] liv. rm. furn.; radio, [illegible] rugs, etc. Reas. Brown[illegible]

3 PC. MOHAIR SET, [illegible] bedrm. set, breakfast [illegible] tion. Phone Atlantic [illegible]

COMPLETE FURNISH[illegible] 3 room apartment; bar[illegible] 4914 Drexel. Atlantic [illegible]

FURNITURE OF 4 ROO[illegible] rence, 3d; bargain f[illegible] after 1 p. m., Beecher [illegible]

ORIENTAL RUGS, PI[illegible] dresser, ¾ bed, din. r[illegible] or, glassware. Hirsch[illegible]

HIGH CLASS FURNIT[illegible] tables, and pictures[illegible] p. m., 5052 Drexel-blvd[illegible]

RADIOLA, WINDOW [illegible] chair, and davenport. [illegible] flat, 6801 Jeffery-av[illegible]

BIG BARGAINS IN USE[illegible] rugs. Also will trad[illegible]

FURN., DESK, RUGS[illegible] tress; barg. 2107 E. [illegible]

FURN. 3 RM. APT.; [illegible] all. Mid. 9176.

LIVING RM. FURN. A[illegible] versity-av., 2d apt.

FURN. 2 RMS. USED [illegible] W. 81st., Apt. 205.

6116 ELLIS-AV., 2D. [illegible] dressers, rugs, dav.; A[illegible]

8 RM. FURNITURE. [illegible] sell reasonable, 6849 [illegible]

COMPLETE FOUR ROO[illegible] cheap. Call Englewo[illegible]

GENUINE WALNUT [illegible] bargain. Drexel 55[illegible]

4 RMS. MODERN A[illegible] studio; rugs; reasonab[illegible]

10 PC. DINING SET, [illegible] reas. 1321 E. 64th[illegible]

WALNUT DINING SET[illegible] buffet, only new, on[illegible]

ALMOST NEW FURN[illegible] seo. or together. 55[illegible]

WELL FUR. 8 RM. A[illegible] reas. offer refused[illegible]

FURNITURE—FOR SA[illegible] 3d apartment.

FURNITURE OF 4 RO[illegible] Mueller, 8148 Ellis[illegible]

FURNITURE—FOR S[illegible] S. 47th-st. Kenw[illegible]

FOR SALE—5 ROO[illegible] cheap. Wentworth 0[illegible]

HOUSEHOLD GOODS.

Central.

Drapery-Curtain SALE

Closing out a limited number of 2½ yard sample lengths of discontinued damasks, cretonnes, values from $3 to $8 per yard, marked down to $2.50 for Sample Damask. $1 for Sample Cretonne.

STRIPED DAMASKS.

Special sale of striped damasks, $3 to $4 quality, marked down to $1 a yard. $6 quality marked down to $3 a yard.

RUFFLED CURTAINS.

A limited quantity of each style of ruffled curtains—specially priced at $1.50 a pair—values to $4. Odd lace curtains—special at $1.50 per panel.

O. W. Richardson & Co.
125 S. WABASH-AV.

3 ROOM OUTFIT $99.75—$10 DOWN
4 ROOM OUTFIT $174.50
$15 DOWN. BALANCE ON VERY EASY TERMS. ALL NEW FURNITURE.
WAKLER FURNITURE CO., 808 TO 814 N. WELLS-ST. 4 Minutes from Loop, near Chicago-av. 11019-11023 S. MICHIGAN-AV., at 110th-st., across from State Theater. Open Mon., Wed. and Sat. Eves. Until 10.

AUCTION

We will on date of MONDAY, April 8, at 10 a. m. in our salesroom, 606 S. WABASH-AV. [at Harrison-st.], sell at public auction rare and authentic colonial and early American furnishings from an apartment at 232 E. WALTON-PL. Tallboys, occasional tables, Virginia sofa, Chippendale dining table, prism lamps, carved chairs, fine old rare Persian small rugs and large carpets, desk, mirrors, bookcases, books, Sleepy Hollow rocker, old Sevres vases, paintings, bric-a-brac, chinaware, cut glass, brass, old glass, linens, odds and ends, and the like. INSPECTION MONDAY FORENOON.
ALBERT J. MENDELSSOHN & COMPANY, CHICAGO'S LEADING AUCTIONEERS.

WICKER FURNITURE BARGAINS.
Wicker Arm Chairs, $5; Settees, $10-12.50. Furniture used at Expositions only. EXPOSITION SERVICE COMPANY, 1[illegible] S. Wabash-av. Harrison 4991.

SILK LAMP SHADES.
Mah. spin. desk, overstuffed chair and davenport; reas. Harrison 9020.

Electric Refrigerators.
Floor demonstrators, 1 large, 1 small size. Bargain. 71 E. Adams.

FOR SALE—CHEAP, 3 SINGER SEWING machines, in good condition; 1 electric, 1 foot power, 1 box couch. Apply 710 Rush.
ULTRA VIOLET SUNSHINE LIGHT, slightly used; bargain. 71 E. Adams.
ELECTRIC WASHING MACHINE AND table top ironer; bargain. 71 E. Adams.

South Side.

4 RMS. COMPLETE, $195.
All mah. par. suites, $55; wal. bedrm. suite, $39; din. rm. set, $35; lamps, rugs, etc.
ATLAS FIREPROOF BLDG., 6142 COTTAGE GROVE. OPEN EVENINGS AND SUNDAYS.

CHEAP FOR QUICK SALE—ENTIRE CONtents of priv. home; modern and antique furn.; living, dining and bedrm. furniture; oriental and domestic rugs; lamps, desk, mirror, pictures, bric-a-brac, silver, dishes, linens, bedding, curtains, drapes, material for upholstery, books, kitchenware, kitchen cabinet, clothing, etc. 6859 Dorchester.

4 Rooms Complete, $175.
Bed davenports, $69; walnut dining sets, $49; living room sets, $49; walnut bedrm. sets, $49; dressers, $15; rockers, $5. Schwartz Bros., 7612 Stony Island-av.

GIVING UP OUR HOME: SELLING BEAUtiful dining, bedroom and sun parlor furniture; lovely purple carpeting and 9x12 rose satin and green bed covers; hanging white kitchen set; wonderful bargain. B. SCHACK, 6849 Merrill-av.

Any One Desiring Bargains.
French Wilton rugs, chairs, tables, drapes, lamp, electric victrola. 2221 E. 70th-st., 1st apt.

WHITE ENAM. KIT. CABINET; PERF. cond.; Thor elec. wash machine, with copper tub, swinging ringer, box couch, china closet, lady's desk and chair. Brass bed, box springs. Good val. Kenwood 0431.
ANTIQUE WAL. FRENCH GRAY BEDROOM set, wal. din. set, velour dav., lamps, chairs, bed, reas. Size 38 dress, navy spring seal coat. 5312 Harper-av. H.P. 8248.
FOR SALE — LEAVING TOWN. LIVING room, bedroom and miscellaneous furniture. Phone Plaza 0628, or call at 6355 Blackstone-av. Apt. 301.
WAL. DINING SET, 5 CHRS., SPINET DSK, smoker, stroller. Goods practically new. Will sell very reasonable. Call Saginaw after 6 p. m.
READY TO SELL WALNUT DINING SET, Italian chairs, oriental and Chinese rugs, etc. Everything cheap. No dealers. 6733 Merrill-av. 3d apt.
ENTIRE FURNISHINGS OF 4 ROOM APT. Radio, linens, dishes, rugs, drapes, dinette set, bedroom suite, parlor suite, etc., all or separate. Kenwood 10046.
FOUR RMS. LATEST STYLE FURNITURE and rugs; also electric radio and grandfather clock; excellent cond.; will separate. 7419 Langley, 1st apt. Triangle 6032.
WILL SELL AT BARGAIN LIVING, DINING and bedrm. sets, wardrobe trunk and piano. 6483 Greenwood, 1st. Plaza 2296.
FOR SALE—FOUR ROOMS, PRACTICALLY new furniture; electric radio; will separate. Mrs. A. Perlman. 410 E. 62d-st.
FURNITURE OF 5 ROOM APARTMENT for sale cheap. Goldstein, 5414 Ellis-av. Midway 8901 Sunday and evenings.
ANTIQUE FERAGHANS, 19.6X7.6, AND 18 x 8.9, soft colors; perfect condition; very reasonable price. Dorchester 1364.
4 RMS. FURNITURE AND RUGS LEFT BY tenant; all mod.; excel. cond.; will sep. See Mrs. Lef, 6535 Cottage Grove.
CONTENTS 5 RM. APT. INC. TWIN BEDS, liv. rm. furn.; radio, mah. sec. bookcases, pictures, etc. Reas. Brown, 6158 University, 1st.
3 PC. MOHAIR SET, COXWELL CHAIR, bedrm. set, breakfast set; all fine condition. Phone Atlantic 4102.
COMPLETE FURNISHINGS HIGH CLASS 4 room apartment; call Sunday. Sheehan, 6014 Drexel. Atlantic 2420.
FURNITURE OF 4 ROOMS. 6050 ST. LAWrence, 3d; bargain for quick sale. Call after 1 p. m. Beecher.
ORIENTAL RUGS, PIANO, TWIN BEDS, dresser, ¾ bed, din. rm. set, vacuum cleaner, glassware. Hirsch. 5110 Woodlawn.
HIGH CLASS FURNITURE, RUGS, LAMP, tables, and pictures. Call Sunday after 2 p. m. 5052 Drexel-blvd., Apt. No. 5.
RADIOLA, WINDOW DRAPES, MOHAIR chair, and davenport. Call Sunday. Second floor, 6601 Jeffery-av.
BIG BARGAINS IN USED FURNITURE AND rugs. Also will trade. Normal 4745.
FURN., DESK, RUGS, CURTAINS, MATtress, etc.; barg. 2107 E. 68th, 3d. Dorch 0798.
FURN. 3 RM. APT.; WILL SEP. OR SELL all. Mid. 9176. 6730 Jeffery. Kaatz.
LIVING RM. FURN. AND BED. 5517 University-av., 2d apt. Midway 6188.
FURN. 2 RMS. USED 6 MOS. REAS. 1553 E. 61st. Apt. 205. Radcliff 7983.
6016 ELLIS-AV., 2D. FINE FUR., BEDS, dressers, rugs, dav.; A1 cond.; lowest price.
6 RM. FURNITURE. LITTLE USED. WILL sell reasonable. 6849 East End-av.
COMPLETE FOUR ROOMS; A1 CONDITION, cheap. Call Englewood 8553.
GENUINE WALNUT BEDROOM SUITE; bargain. Drexel 5512.
5 RMS. MODERN ATTRACTIVE FURN. radio; rugs; reasonable. Dorchester 7034.
10 PC. DINING SET, MAH. TWIN BEDS. 1321 E. 64th. 3d. H. P. 5984.
WALNUT DINING SET, TABLE, 6 CHAIRS, buffet, only new, only $100. Drex. 3500.
ALMOST NEW FURNITURE 2 RM. APT.; all or together. 5520A Ellis-av.
WILL SELL 8 RM. APT. BARGAIN. NO offer refused. 6335 Ingleside. 2d.
FURNITURE—FOR SALE—1105 E. 52d-st., 2d apartment.
FURNITURE OF 4 ROOMS; REASONABLE. Mueller, 6145 Ellis-av.
FURNITURE—FOR SALE—BARGAIN. 1403 E. 47th-st. Kenwood 2292.
FOR SALE—5 ROOMS OF FURNITURE; Wentworth 6977.

HOUSEHOLD GOODS.

South Side.

AT NELSON'S YOU CAN BUY BARGAINS LIKE THESE

FRIEZE PARLOR SETS $55 AND UP
WALNUT BEDRM. SET $39 AND UP
WALNUT DIN. RM. SET $29 AND UP
9X12 WILTON RUGS $15 AND UP
4 ROOM OUTFIT, $225
4 ROOM OUTFIT, $400
NELSON'S FIREPRO'F BLDG. 6910 COTTAGE GROVE NEAR 69TH-ST.
Open Eves. Till 10, Sun. Till 5

RECONDITIONED FURNITURE
and rugs left over from our contract furnishing department.
LOOK! CASH BUYS! LOOK!

Mohair, mah. parlor sets	$35-$75
Frieze parlor sets	$49-$95
Walnut din. room sets	$29-$85
Burl wal. bedroom sets	$49-$95

Furnish 3 or 4 rms. complete, beautiful, exclusive, guaranteed furniture for $175.
JORDAN'S Interior Decorators. 6535 Cottage Grove. Open Evenings and Sundays.

CHEAP FOR QUICK SALE—HIGH GRADE house furnishings, oriental, Chinese rugs, 10x14 mandarin Chinese rug, liv. rm. set, many odd tables and chairs, mah. bedrm. sets with 4 poster beds, Simmins twin beds, mah. chifferobe, handsome old chest of drawers, English Marquetry inlaid table, leather upholstered chair, refectory dining table, Baldwin baby grand piano, large and small oil paintings, lamps, clocks, embroidered Spanish shawl, wrought iron curtain rods, curtains and drapes, adjustable radiator covers, bric-a-brac, books, kitch. utensils with 4 poster beds, Simmons twin beds, things. 7724 Phillips-av. Regent 2599.

Attention, Cash Buyers!
We are disposing of new furniture that was stored by us at prices that you cannot buy used furniture. Dining room, bedroom and living room suites at $39.50.
MIDWAY FURN. 6736 COTTAGE GROVE.

4 RMS., NEW FURN., $195.
HIGH GRADE MODERN FURNITURE. Moh. or frieze par. suite, $59; dining rm. suite, $45; bedrm. suite, $55; large selection of rugs, $12 and up. Free Delivery. Radio A. C. 7 tube console, $89.
DUNN BROS., FIREPROOF SHOW ROOMS. 6714 Cottage Grove. Open eves.

CHEAP FOR QUICK SALE. HIGH GRADE furnishings, large and small oriental rugs, living room furniture, odd tables and chairs, piecrust table, antique inlaid desk, satinwood corner cupboard, bedroom suite, Federal vac. cleaner, linen, bedding, lamps, pictures, lustreware, glassware, silver, marble figure on pedestal, bronzes, ivories, bric-a-brac, needlework, fire screen, books and many other lovely things. 844 E. 40th. Oakland 3367.

FURNITURE—RUGS.

MOHAIR PARLOR SETS	$39.50
7 PC. DINING SETS	$39.50
3 PC. WALNUT BEDROOM SET	$39.50
9X12 RUGS	$19.50
MAJESTIC RADIO	$89.50

COTTAGE FURNITURE CO., 4325 COTTAGE GROVE-AV.

4 Rooms Complete, $175.
Bed davenports, $69; walnut dining sets, $49; living rm. sets, $49; walnut bdrm. sets, $49; dressers, $15; rockers, $5. SCHWARTZ BROS., 7012 Stony Island-av.

$20,000 REPOSSESSED
Furniture sale; like new; 3 pc. bedrm. set., $39.50; 7 pc. din. rm. set., $39.50; 2 pc. par. set, $49.50. ART FUR. OUTLET. 711 E. 63d-st. Open Eves. and Sun.

FOR SALE — CHEAP FOR CASH, HIGH grade furn., left over from large apt. hotel, Moh. and frieze par. suites, wal. din. rm. suites, dinette sets, rugs, at great sac. Evans Apt. Bldg., 739 E. 61st, near Cottage Grove. Open all day and Sun. till 6.
FURN. OF DISTINCTION — ELABORATE twin bed set; one full size set; all glass tops; oriental and domestic rugs; elegant dining room set; living room set, tables, etc. Will sell regardless of price. 6951 Oglesby. Fairfax 8490.

BABY GRAND DUO ART
Reproducing piano, all electric Freshman radio and other furnishings. J. RALEIGH, 1220 Jarvis-av.; Sheldrake 0902.

LOW PRICE.
Dinette set; also bedroom set with twin beds, lamps and living room furniture. 2445 E. 72d, Apt. 311. Regent 0405.

BEDS, $2; DRSRS., $5; CHESTS, $5; 3 pc. bed dav. sets, wardrobes, $10; trunks, dining sets, $5; ice bxs., $5; bkcases., $5; pianos, vict., rugs, vanities, chairs, rockers, buff's., $5. Schwartz Bros. 640 E. 61st-st.
COMPL. FURNISHINGS, INCL. 11 PC. DIN. rm. set, originally $2,000; bedrm., liv. rm.; also carpets; exc. condition; good value. 5464 Everett-av., 2d. Plaza 3577.
SOLID WALNUT DINING ROOM SET, 2 9x12 solid color rugs, mulberry; full size bed and floor lamps, everything in excellent condition. Phone Dorchester 9309.
FURN. OF 7 RMS., SLIGHTLY USED. Twin beds, daybed, sun parlor suite, kitch. cabinet, dining suite, etc. H. P. 3008. Smith, 1518 E. Marquette-rd.
COMPLETE FURNISHINGS OF 7 RM. APT., incl. 4 bedrm. sets, radio, chinaware, silverware, linens, etc. Lease opt. 6610 Maryland-av., 2d apt. Ph. Dorch. 9765.
WILL SELL AT LESS THAN HALF COST. Beaut. liv., din., and bedrm. furniture, rugs, Federal washing machine, like new. 2924 E. 91st-st.
BARGAIN—BEAUT. WAL. ANTIQUE 10 P. red mohair din. rm. suite, circas. bedrm. set. Call Sunday or evenings. Mullaley, 7616 Phillips-av. Saginaw 6608.
WILL SELL CHEAPLY BEDROOM SUITE, dining room set, kit. cab., daybed, set of Book of Knowledge. Hirsch, 5140 Greenwood.
BEDROOM SUITE, SOLID AM. WALNUT, twin beds; orig. $1,200; sell very cheap. Lasner, 6716 Clyde. Fairfax 1561.
FURNITURE OF FIVE ROOMS IN GOOD condition; will sell all or separate. 7009 S. Sangamon.
BERKEY & GAY WALNUT DOUBLE BED with box springs and mattress; perfect condition. Phone Drexel 6072.
2 PC. OVERSTUFFED PARL. SET, $25; 2 Oriental runners, Ottomans, foot stools, odd pieces. 1552 E. 66th-pl., MRS. GRUBB.
3 PIECE PARLOR SUIT, DINING ROOM set, bedroom set, piano, sun parlor set. Reasonable. 5305 Cornell-av.
3 PIECE LIVING ROOM SET, ODD CHAIRS, walnut desk, books, dishes, antiques. 5101 Woodlawn.
PIANO AND BRASS BED, NEW BOX spring, chairs, etc. 4355 Greenwood-av., 2d apt.
CHINA COPELAND SERVICE PLATES, Royal Doulton din. set, Coalport lunch set, Haviland set. Oak. 3320. Apt. 619.
ATTR. DINETTE AND LIV. RM. FURN., rugs, good cond.; barg. Call Sun. or eves., 1310 Hyde Park-blvd. Kenwood 5488.
MAHOGANY SINGLE BED, BOX SPRINGS, mattress, Coxwell chair, mahogany china closet. Ph. Dorchester 4458.
FURN. OF 4 RMS. INCL. BEDS, DRESSERS, rug, piano; reas. Young, 6102 Dorchester.
FURNITURE OF 3 RM. APT.; BARGAIN. Dorchester 0258. 7047 Constance-av., 3d.
FURNITURE FOR SALE; BARGAINS. 5310 Cornell-av., apt. 2.
FOR SALE—FURNITURE AND RUGS; REAsonable. Plaza 0796. Call after 6 p. m.
HOUSEHOLD GOODS, INCLUDING ANtiques. 5229 Dorchester-av. Hyde Pk. 2041.
PLAYER PIANO, DAVENPORT, TABLE and baby buggy; cheap. 6844 Champlain.
9 PIECE SOLID MAHOG. DIN. SET. BARG. 6641 Kenwood-av., Apt. 1.
BRASS BED, BOX SPRING, DBL. DAYBED, wal. case, dressers, chrs., etc. Dor. 6697.
KARPEN FIBRE S. P. SET; SPRING CUSHions; exc. cond. 7534 Clyde. Dor. 1164.
FURNITURE 7 ROOM APT.; EX. COND.; lease opt. 6218 Dorchester-av.
COMPL. FURN. OF 4 RMS. CALL AT once. 1534 E. Marquette-rd. H. P. 9582.
10 ROOMS FURNITURE. WILL SELL AT bargain. Calumet 2273.
ENTIRE FURN. 144 RMS. PHILLIPS. H. P. 4291.
LIVING RM. SET. WILL SEPARATE. 6802 Merrill-av. 2d apt.
1120 HYDE PK.-BLVD., BEAUT. RUGS, din. rm. set, silver, etc.; all or in part.

HOUSEHOLD GOODS.

South Side.

SLIGHTLY USED Furniture, Rugs
MUST BE SOLD.

Fine Mohair Parlor Set	$42.00
Frieze Parlor Set	$49.00
Walnut Dining Rm. Set	$29.00
Walnut Bedroom Set	$39.00
9x12 Wilton Rugs	$19.00
25 5 Pc. Breakfast Sets	$8.00

Many other bargains, such as Coxwell chairs, lamps, paintings, radios, Oriental rugs, at unheard of prices.
AVAILABLE
Fireproof Express & Van Co. 7728-32 Stony Island-av. OPEN EVES TILL 10; SUN. TILL 6.

FORCED FURNITURE SALE
We are forced by bankruptcy proceedings to reduce our $40,000 worth of furniture stock AT ONCE.
The stock will be sold at prices below those which we formerly paid for it as wholesale purchaser.
Many beautiful dining room, parlor, and bedroom sets, dressers, buffets, Coxwell chairs, mirrors and tables, will be sold at greatly reduced prices.
All goods sold during this sale will receive both our guarantee as well as that of several well known factories that manufacture furniture.
Home Craft Furniture Co., 1315 S. MICHIGAN-AV. CALUMET 3307.

RUGS AND CARPETS
ACCUMULATED UNREDEEMED TRADE-IN CHINESE, ORIENTALS, AND DOMESTICS: 1,000 YDS. BROADLOOM CARPET FOR HOME, OFFICE OR HOTELS. 9-12-15 FT. WIDTH; COST REG. $7.50 TO $10.00 YD.; OUR PRICE, $2.00 YD.

VELVETS, 9X12	$14.75
WILTONS, 9X12	$22.50
HEAVY AXMINISTERS, 8.3X10.6	$24.75
CHINESE IMPORTED, 9X12	$95.00
PERSIAN ORIENTAL, 10X13	$35.00

KLEVER (SHAMPAY) KARPET KLEANERS, 4631 COTTAGE GROVE-AV. FREE DEL. OPEN EVERY EVENING UNTIL 9 P. M.

ENTIRE FURNISHINGS
of my beautiful 6 rm. apt.; imported French petit point living rm. furniture, 2 marquettre marble top French commodes, English imported dining rm. suite, 2 complete twin beds, bedrm. suites; all kitchen utensils and kitchen furniture; hand hooked and finest Oriental rugs, chenille carpeting, Chickering grand piano and radio; imported lamps, fine Bohemian glassware, bric-a-brac, pure Irish linen table clothes and Madeira napkins, all bedding, genuine down comforters and pillows and very fine woolen blankets, linen sheets and pillow cases, Venetian mirrors, imported marble clock. Will sell separate or complete. Will sublet apt. at very attractive price. 6926 Paxton-av., 3d apt. Dorchester 7783.

FURNITURE AND RUGS
TO BE SOLD AT ONCE FOR CASH.

BEAU. MOHAIR PARLOR SET	$47
MOHAIR FRIEZE PARLOR SET	$59
FINE WALNUT BEDRM SET	$44
7 PC. WAL. DIN. RM. SET	$39
9X12 WILTON RUGS	$19
5 PC. BREAKFAST SETS	$8

Gersh Furniture Outlet Co., 6350 COTTAGE GROVE-AV. OPEN EVERY EVE. TO 10, SUN. TO 6.

Starting Today at 10 A. M.
I will sell living, dining and bedrm. furn., including mohair dav. and chairs, spinet desk, gatelegged table, oriental and domestic rugs, elec. radio, lamps, 9 piece dining set, 7 piece bedroom set, children's beds, 3 piece bedroom set, drapes, sterling silver, bric-a-brac, books, linens, bedding, glassware, portable elec. sewing mach., kitchenware, wonderful ladies' clothes, sizes 14 to 16; really cheap. 6832 Paxton-av.

FURNITURE—RUGS.

MOHAIR PARLOR SETS	$39.50
7 PC. DINING SETS	$39.50
3 PC. WALNUT BEDROOM SET	$39.50
9X12 RUGS	$19.50
MAJESTIC RADIO	$89.50

COTTAGE FURNITURE CO., 4325 COTTAGE GROVE-AV.

BARGAIN FOR CASH.
$400 for All—Worth $800.
Mohair frieze parlor sets, wal. dining rm. set, wal. bedroom set, Wilton and Oriental rugs, library table, 5 pc. brkfst. set, floor lamps, oil painting, dishes, silverware.
Nelson, 6910 Cottage Grove.

4 RMS., COMP., $89.50

5 PC. BREAKFAST SET	$9.50
3 PC. PARLOR SET	$39.50
BED OUTFITS, COMP.	$9.50
9X12 RUGS, ASSORTED	$6.00 UP

GROVE FURN. CO. 3847-49 COTTAGE GROVE. OPEN EVES. TILL 10. SUN. TO 5.

FURNITURE FOR SALE.
Living, dining and bedroom furniture; also rugs; some oriental. Will sell reasonably for quick sale. 4711 Drexel-blvd., 1st. Drex. 2139.

4 Rms., $200; Worth $400.
Frieze par. sets, $55; wal. bedrm. set, $29; wal. din. rm. set, $25; 9x12 Wilton rugs, $15.
Nelson, 6910 Cottage Grove.

COMPLETE FURNITURE
of 9 rm. apt., which includes a walnut dining rm. suite, walnut and mahogany bedrm. suites, oriental rugs and all household furnishings. 4746 Ellis-av.

GROSSE POINT EMBROID.
Wool tapestry living room suite; French walnut bedroom suite; 8x10 Chinese rug. No dealers. South Shore 7432.

ENTIRE CONTENTS OF 4 RM. APT. INcluding antique lounge, dropleaf table and arm chair, sleep. hollow chair Victrola, Oriental rugs and books; also Mink fur coat. 7153 Bennett-av., 3d apt.
FOR SALE—CHENILLE RUG, ANTIQUE Louis XV. parlor suite, table and lamp, bric-a-brac. Bargain. Mrs. Kinnally, 4625 Drexel-blvd. 3d apt. Drexel 2273.

BEDROOM FURNITURE.
2 sets; rugs, miscellaneous items in home furnishings. ADLER, 1350 Hyde Pk.-blvd.

Furnishings—Furniture.
Complete 5 rm. apt.; twin bed, set, rugs, dishes, etc. Arti. sold sep. Hyde Pk. 5479.

IVORY DRESSER, CHEST DRAWERS, LIVing room tables, lamps, drapes, curtains. Bargain. Act quickly. 6819 East End-av. 3d. Dorchester 8443.
DINING RM. SET, ALMOST NEW, BEAUtiful mahogany upholstered chairs, bargain. Also Pullman daybed. Phone Atlantic 3531.
GOOD SUBSTANTIAL FURNITURE, 6 RM. apt. Best offer for quick sale. Piano, linens, china, silver, etc. 1443 E. 65th-pl. Dorchester 4053.
BEAUTIFUL 10 PIECE DINING RM. SET, 4 piece wicker sun rm. set; good condition. 1121 Hyde Park-blvd., Apt. 3.
MAH. BOOKCASE AND LIBRARY TABLE, wal. bedrm. set; dinrm. set, and odd chairs. 852 East 57th, 2d.
FURNITURE OF 6 ROOMS, BARGAIN, LIKE new; $165 cash. Hewitt, 7314 South Park-av. Radcliffe 8258.
UNUSUAL VALUES. WALNUT SINGLE bed; dresser; chiffonier; desk; odd pc. 6822 Paxton-av., 3d apt. Midway 3809.
ANTIQUE ROYAL BOKHARA RUG, 11.7X7.10; antique chairs, chiffonier, bric-a-brac. NEUMANN, 5127 Greenwood-av.
3 ROOM FINE FURN. INC. RADIO AND grand piano. Nothing sep. except piano. Real barg. 7227 Cornell-av. Ferguson.
FOR SALE — LIVING ROOM, BEDROOM, dinette furn., radio, victrola; reasonable. 4746 Greenwood. Ken. 8932. Monheimer.
FURNITURE COMPLETE 6 RM. APT. IN first class condition; price reasonable. 4737 Ingleside-av., 3d apt.
BABY GRAND PIANO, MAHOGANY DINing rm. set, and dresser; all good condition. 7027 Clyde-av. Hyde Park 9376.
TWO PC. LIVING RM. SET, WEEK OLD; other furnishings; cheap, quick sale. 7034 East End-av. Dorchester 3611, Apt. 1.
MOHAIR LIVING ROOM SET, DINING SET, console victrola; small rugs. Cheap. Normal 0726.
SGL. BED; KIT. TABLE; 3 SUN WICKER chairs; reas. Mid. 8570. 6052 Harper.
ORIENTAL RUG, SILK KASHAN, 4x7; price $600. Call H. P. 2410, Rm. 223.
FINE LIVING, DINING, BEDRM. SETS, rugs, drapes, etc. Fairfax 9450.
FURNITURE, RADIO, BABY CARRIAGE. Robinson, 6750 Normal. Normal 7197.
FURN. AND RUGS FOR QUICK SALE; reas. 6420 Minerva, 2d apt. H. P. 1002.
2 CHINESE RUGS, ALMOST NEW; SELL reas. 8028 Ellis 2d. Radcliff 6829.
RADIOLA, FURN., RUGS, DISHES. CALL eves. 6340 Blackstone-av., Apt. 307.
SOLID MAH. 4 POST. BED AND VANITY dresser, reasonable. Kenwood 7726.
BRASS BEDS, DRESSERS, 50 LB. REFRIG., dishes, pillows, etc. 6542 Woodlawn, 2d.
BABY BUGGIES, STROLLERS, CRIBS, Abraham's Furn. Store, 4146 Cottage Grove.
SUN PAR. AND KITCH. FURN., CURtains, daybed, davenport. Dorch. 6372.
COMPLETELY FURNISHED 4 RMS. REAS. 5456 Cornell-av., 1 D. Plaza 2862.
LYON & HEALY MAHOGANY PLAYER PIano, good condition, $100. Ph. Euc. 8706.
LIVING, DINING, BEDROOM FURNITURE. Geary, 4722 Greenwood-av. Kenwood 9829.
FURN. 4 RMS., QUICK SALE. WILL SELL sep. 6229 Justine-st., 1st flat.
FOR SALE—THOR WASHING MACH. AND console victrola, reas. Dor. 0886.
BED, 2 DRESSERS, DESK, OVERSTUFFED liv. rm., din. rm. set. Hyde Park 1076.
FRENCH WILTON RUG, 9X12, GOOD COND. Reas. 6853 Clyde. Plaza 1836.
FOR SALE—DRAPES, FURNITURE, RUGS, reasonable. Antolik, 7612 Colfax-av.
BEAUTIFUL WALNUT DINETTE SET, 9x12 rug. South Shore 5231.

HOUSEHOLD GOODS.

South Side.

4 RMS., COMP., $219
MODERN UP TO DATE FURN. PRICED LOW FOR QUICK REMOVAL.

Hand Carved, Mothproof Parlor Set	$59
Gen. Mohair Parlor Sets	$69
Beaut. Imported Frieze Parlor Sets	$79
Gen. Wal. Din. Room Set	$59
Upholstered Back Wal. Dining Set	$87
2-3-4 Pc. Wal. Bedroom Set	$59
Gen. Walnut Bedroom Set	$95
Beau. Wilton, Velvet and Axmin. Rugs	$19
Dinette and Breakfast Sets	$8

Lamps, Tables, Dav. Beds, Coxwell Chairs. 1929 A. C. 8 Tube Console Radio, sacrifice.
JOYCE BROS. FIREPROOF AND VAN COMPANY. 6150-58 Cottage Grove-av. 7416 Stony Island-av. OPEN EVENINGS TILL 10; SUN. TILL 5.

North Side.

UNUSUAL VALUES in Good Used Furniture.
Dressers, $5; complete bed outfits, $8; overstuffed parlor suites, $29.50; dining tables, $5; complete day bed, $7.50; ice boxes, $5; cabinet gas ranges, $10; room size rugs, $7.50 and up; wardrobes, $9; stoves of all makes. Easy terms.
BIG CITY FURNITURE CO., 819 N. Clark-st.

WILL SELL CONTENTS OF 7 RM. APT. There is an exquisite hand carved dining rm. set. Beautiful living rm. furniture, a large hand carved desk and library. Louis XVI bedrm. furniture, hand carved, wooden chandeliers, paintings and wall hangings. Oriental rugs. Silver, China, linen, etc. Everything imported from Europe. Prefer to sell as a whole. Call Longbeach 9528, Sunday or weekdays Superior 6460.

Furniture For Sale—Call after 11 o'clock Sunday morning. Dan A. Meyer, 633 Addison-st., 2nd Apt.

PRIVATE HOME — QUICK DISPOSAL; taupe chenille rug 15x23 ft., sm. Orientals, carpeting, drapes, davenport, painted bedroom suite, one single and double mah. bed, dressers, porch shades, lamp, lighting fix., kitchen tables, maids room furn.; misc.; all good condition. 540 Stratford-pl., 3450 north, near Sheridan-rd.
HIGH GRADE LIVING, DINING, BEDRM., and sun parlor outfit, rugs, carpets, curtains, drapes, and linoleums; tea cart, coffee table, teakwood stand, bird cage, smoking stand, mantel clock, cut glass, dishes, etc. No dealers. 722 Junior-terr., 2d apt. Ph. Bittersweet 1778.
COMPLETE FURNITURE OF 3 RM. FLAT, including living room, dining room, and bedroom sets, two 9x12 rugs, electric sewing machine with cabinet; all or will separate. Can be seen Sunday, 2719 Farwell-av. Kildare 3017.

SUPREME WORKMANSHIP
Rockford bed room set, 1 yr. old, decorated, beautifully matched wood. Half price—accessories incl. 1st floor, 6354 N. Paulina.

RUGS—RUGS—RUGS.
Bargains; save 50% on Domestics, Chinese, and Orientals; big reduction on slightly used rugs. SOUHAMI, 4532 Broadway. Open today.

VERY WELL FURN. APT., CONSISTING OF waln. bedrm., liv. rm. set and brkfst. rm., oriental rugs, lamps, art objects, several chairs and tables; all or separate. Buckingham 1700. 2828 Pine Grove-av., Apt. 605.

WALNUT DINETTE SET,
Server, taupe carpeting, Thor washing machine, electric fan, etc., etc. Mayer, 548 Surf-st. Buckingham 2377.

MAH. DIN. TAB., $35; 4 POST MAH. BED, box spr., hair mat., dress. tab., $50; beau. 8 p. ivory bed set, glass top, spr. mat. Make offer; liv. rm. ch., $3.50-$5; drapes, rugs, other furn. 6427 Glenwood-av., 2d.
FOR SALE—RUGS, UPRIGHT PIANO, DINing room, table and chairs, buffet, kitchen table, cabinet, etc. Very reasonable. 1342 Greenleaf-av., 2d Apt. Sheldrake 6549.
SIX ROOMS AND S. PARLOR COMPLETEly furnished apt., including piano, Victrola, electr. w. machine, and Hoover cleaner. Unusual bargain. Ph. Edgewater 7770.

ORIENTAL RUG SALE.
300 Oriental rugs, large and small sizes. Cheap for cash. Yonan, 2134 N. Clark.

8 PC. BEDRM. SUITE, 1 ROCKER, 2 UPhol. chairs, dishes and silver. No dealers. Wellington 7015 after 8 p. m. days or any time Sunday.

FURNITURE.
Beautifully furnished 3 room apt. PHONE LAKE VIEW 8234.

DINING ROOM AND KITCHEN SET FOR sale reasonable; call Monday or Tuesday between 9 a. m. and 6 p. m. B. Newberg, 533 Addison or call Dorchester 9160.
BEAUTIFUL WALNUT BEDS, DRESSERS and chest, linen frieze, living rm. and dinette sets. End tables. Coil spring day bed, rug and lamps, etc. 2848 Seminary-av.
TO BE SOLD SUNDAY—ELEGANT FURNIture of 5 room apt. at a bargain. S. T. Cline, 6410 Glenwood-av., first flat. Telephone Rogers Park 5530.

$100 BUYS 2 FULL RMS.
3 pc. wal. bdrm., box spg. matt., 6 pc. dinette. Also in-a-dor matt., $5. Ard. 1504.

FOR SALE—BEAUTIFUL LIVING ROOM furniture, lamps, console Victrola; bargain. Home Sunday only. H. Spahn, 920 Ainslie-st.
EXQUISITE HAND CARVED AND UNusual furn. of 9 r. Gold Coast apt., Orient. rugs, etc.; exceptional opportunity. 180 E. Delaware, Apt. 6-E. White 5100.
TAUPE MOHAIR DAVENPORT AND CHAIR looks too large in my small apt.; delivered new April 1. Sell for half price. Call Mohawk 2314. Apt. 215.
FOR SALE—BEAU. MAHOGANY DAYBED, like new; console table, odd chairs; cheap for quick sale. 916 Glengyle-pl. 2d. Lon. 7643.
DARK OAK DINING ROOM SET, 8 CHAIRS, table, buffet, cabinet, $75. 2d apt. 4416 Malden-st.
DINING RM. SET, 9 PC.; BEAU. CAB. SERV. tab., spec. make, Murray, Canada. Wonder buy. Sell $60. Wal. bed. Lake View 4629.
GAS STOVES, ICEBOXES, FACTORY SAMples. ½ pr. Contractor Co., 4057 Lincoln-av. Buck. 5068.
COMPLETE FURNISHINGS OF 7 ROOM apartment. Very reasonable. Samuels, 440 Aldine. Wellington 0778.
4 ROOMS OF BEAUTIFUL NEARLY NEW furniture; will separate or sell together. 4549 Clifton-av. Edgewater 7745.
2 PIECE MOHAIR SET AND COXWELL chair, walnut dinette set, orien. rugs, lamps. Sun. and eves. 4240 Clarendon, Apt. 67.
BEAUT. DAVENPORT BED, WAL. DIN. rm. set, liv. rm. pcs., bedrm. set, oriental rugs, kit. table, curts., drapes; reas. Bri.8721
BEAUTIFUL FURNISHINGS OF RUGS and drapes of mod. 6 rm. apt. Sell cheap; lease opt. 1448 Holywood, Longb. 3130.
FURNITURE OF 4 RMS., MODERN; WILL seperate. Must be seen to be appreciated. 5717 Winthrop, Apt. 1. Longbeach 0429.
BEAUTIFUL 6 PIECE WALNUT BEDROOM suite, glass tops, taffeta spread; good condition. Wellington 1878.
OAK DINING SET, 2 BRASS BEDS, DRESSer, chiffonier, desk, other odd pieces. 5047 Glenwood, 2d. Edg. 0441.
3 PIECE VELOUR LIVING RM. SUITE; will separate; also davenport table; no dealers. 1558 Thorndale, 1st.
ENTIRE FURNISHINGS APARTMENT FOR sale; walnut dining and bedroom suites; rugs, lamps, etc. Diversey 8577.
7 PIECE WALNUT OBLONG DINING ROOM set, oblong library table, Wilton rug, 9x12. Call Sunday a. m., Rav. 7145.
BARGAIN FOR IMMEDIATE SALE; 6 RMS. furniture; will separate. 655 Buena-av., Apt 1. Lake View 8142.
DINING ROOM, LIVING ROOM FURN., rugs, kitchen furn. Excellent condition. Barg. Sunday or eves. Sunnyside 3273.
WALNUT DINING SET, 9 PCS., INCLUDing buffet and server, $100; good condition. 653 Grace-st., 2d. Grace. 0455.
BREAKFAST SET, DRAPERIES, LINOleum, baby beds, Chinese rugs, floor lamps. 1509 Fargo-av. Sheldrake 8379.
9X12 PERSIAN ORIENTAL RUG, GOOD condition; reas. L. B. 3000, Rm. 906.
MAHOG. BEDRM. FURNITURE; BARGAIN; odd tables. 469 Deming-pl., Mohawk 0586.
COMPLETE FURNISHINGS OF A FURN. apt. Mrs. Jacobs. 426 Briar-pl. L.V. 2786.
BEDRM. SET, KITCH. TAB., CHAIRS, mach. Victrola. 6110 N. Rockwell-st.
FOR SALE—TABLE AND 6 CHAIRS, TAble pads $30. Sheldrake 2000. Rm. 501.
ORIENTAL RUGS, ANTIQUE BOKARAH, Khever, Cashmere. Duffy, 934 Eastwood-av.
DINING AND LIVING RM. SETS, CHEAP. 6540 N. Rockwell. Rogers Pk. 4725.
6 PC. DINETTE SET, ORIEN. RUGS, lamps, etc. 901 Argyle, Apt. 3 G.
FOR SALE—4 ROOMS OF FURNITURE. 664 Cornelia. Lake View 0295.
AIRWAY VACUUM WITH ATTACHMENTS, barg. Phone Sheldrake 0306.
BEAU. CARPETING, DRAPERIES, PICtures. Huttner, 717 Cornelia. Sun. 2-7 p.m.
SMALL ELECTRIC REFRIGERATOR, WALL ironing board; barg. Lake View 2452.
FURNITURE FOR SALE. L. MILLER, 4504 N. Hermitage, 1st apt.
FOR SALE — WICKER SET, DRESSER, desk, dishes, desk, etc. 6512 Glenwood-av.
FURNITURE, RUGS OF 6 RM. APT.; REAS. 4556 N. Paulina, Apt. G. Ravensw. 6016.
LIKE NEW, 9X12 CHINESE RUG; 3 P. E. bedrm. set; lamps, etc. Sunnyside 5265.
TWO 9X12 CHINESE ORIENTAL RUGS; reas.; A-1 cond. Call Greenleaf 3634.
MOHAIR PARLOR SUITE AND VICTROLA, Benjamin, 640 Roscoe-st. Well. 1527.
PIANO AND FURNITURE, CHEAP. MAX Cohen, 4189 Clarendon-av. Well. 9368.
FURNITURE FOR 3 ROOMS, REASONAble. 530 Addison-st. Wellington 3292.
EXQUISITE LIVING AND BEDRM. FURN., oriental rug. 4522 Greenview. GRAF.
3 PCE. OVERSTUFF., CURIO CAB., ANTQ. orient. rugs, desk etc. 4539 Winthrop.
9X12 ORIENTAL RUG—ROSE AND BLUE. $50; others. Attic Shop, 1300 N. Wells.
RUGS, 2 CHINESE AND 2 WILTON, REAsonable. 6305 N. Oakley-av. R. P. 6148.
BEDRM. SET, BREAKFAST SET AND rugs, cheap. Buck. 7608.
FINE FURNITURE, RUGS, SOHMER PIano, phonog.; A1 cond. 2633 Carmen.
ORIENTAL RUG, 9X12, IN PERFECT CONdition. Lake View 6101 after 10 a. m.
CHEAP, PRACTICALLY NEW FURNISHings of a 3 rm. apt. Bittersweet 7040.
WROUGHT IRON DRAP. POLES, GATES, high grade; cheap. Iron Craft. Dear. 6125.

HOUSEHOLD GOODS.

North Side.

CASH ONLY
$50,000 bankrupt stock of new furniture and rugs has been turned over to us for immediate sale for cash only.

$150 MOTHPROOF PARLOR SET	$54
$185 LINEN PARLOR SET	$72
$125 WALNUT DINING SET	$45
$110 WALNUT BEDROOM SET	$57
$185 WALNUT BEDROOM SET	$85
$20 PULL UP CHAIRS	$8

Many other bargains too numerous to mention. Lamps, Coxwell chairs, tables, cedar chests; breakfast sets. Pink.
FIREPROOF BLDG. 6542 N. CLARK-ST. OPEN EVES. TILL 9. SUN. TILL 5 P. M.

WILL SELL FOR CASH
bankrupt stock brand new furn. in our fireproof bldg. Linen jacquard par. sets, $65. Silk mohair par. sets, $95. Linen frieze par. sets, $129. Walnut bedroom sets, $69. Walnut din. room sets, $59. Also bargains in Wilton rugs and chairs, lamps. ALLEN'S FIREPROOF & VAN CO., 5822 N. Western-av. Open daily till 9 p. m.—Sun. till 5 p. m.

ELECTRIC COOKER, E. C. K-5	$8
Din. rm., 54 in. table, 6 chs., dark oak	$25
Wicker set, 5 pieces	$20
Kitchen table, 2 drawers	$2
Atwater Kent Radio	$20
Bird's eye maple dresser	$10
Brunswick Victrola	$15
Federal Washer, good condition	$30
Mantel clock	$8

2700 Giddings-st., Apt. 1.

BEAUTIFUL, EXCLUSIVE
Renaissance walnut dining room, $650; enamel bedroom set, inlaid beveled glass tops, white hair mattress, box springs, $350. Inlaid mahogany secretary, $150; enameled breakfast set, $75. Shown by appointment. Call Lakeview 2976.

ENT. CONTENTS FOR HOME
or single pieces, living, dining, bed, furniture, radios, oriental and domestic rugs, lamps, bric-a-brac, silver, glassware, china, linens, drapes, bed spreads, kitchen and laundry equipment. Phone Miss Clear, Rogers Park 7453.

New or Used Furniture
cheap for quick sale. Parlor, din., bedrm., brkfst. sets, odd pieces. Large selection of used rugs, all sizes. Also comp. outfits. Chi.-Oak Park Furniture Co., 3531 N. Clark, Buckingham 0949. Open eves., Sun. till 6.

CHEAP FOR QUICK SALE.
2 piece mohair living room, 5 piece grey and gold dinette, 7 piece walnut bedroom set. Unusual spinet desk, odd chairs, gateley and end tables, dishes, bric-a-brac, floor lamps, vacuum. Edgewater 5523.

HANDSOME SOLID WALNUT BEDROOM suite, cost $450; dresser, princess dressing table, bed with box spring and mattress; $90, complete. Modernistic black rug, sun parlor or dining room, $15. Other pieces. Lake View 1966.
HIGH GRADE 10 PIECE WALNUT TWIN bed set; 8 piece walnut dining set, marble top; 200 yds. green velvet carpeting; exquisite draperies, etc. 3520 Sheridan-rd., Apt. 1-E. Lake View 8613.
EXCEPTL. OPP.; MUST SAC. PRACT. NEW beau. carved waln. dining set, 4 pc. twin bed set, chaise longue, uphol. bench, odd chairs, bric-a-brac, lge. and small oriental rugs; very cheap. 541 Roscoe-st., 2d.

Exceptional Opportunity.
Beautiful bedroom and living room set, with slip covers; like new; bargain for newly married couple. Rogers Park 8290.

PERSIAN ARAK RUG.
About 9x12. Will sell for $150. DONOVAN, 929 Crescent-pl., 1400 North. Graceland 1265.

$500 KARPEN DAVENPORT COMBINAtion library dinette set, 9x12 Wilton rug, 3x6 Oriental, metal smoker, 2 lamps, wardrobe trunk, highboy; one year's careful usage; lovely home. Briargate 4651.
COMPLETE FURN. 4 RM. APT.; OVERstuffed living rm. set, walnut 7 piece dining set; bargain for cash; lease with concession optional. 4840 N. Ashland, 2d apt.
COMPLETE 6 ROOMS, INCLUDING PIANO, electric washer, sewing machine, rugs; will separate. Sunday, also evenings. 3940 Southport-av.

FURNITURE BARGAIN.
Living rm., dinette, bedroom set, library table, phonograph, 2 Wilton rugs. Edg. 6111.

PAIR OF OLD WOOD CARVED FIGURES, gold cabinet, gold leafed picture, mirrors, vases, lamps, bric-a-brac, etc. 3478 N. Clark-st., 2d.
ENTIRE CONTENTS OF WELL FURNISHed 5 room apartment, including piano; by lot or will separate. 831 Eastwood-av. Sunnyside 8082.
ENTIRE CONTENTS OF 6 RMS., CHEAP. Desks, rugs, daybed, bedroom furniture, clothing, and lamps. 4753 Malden. Sunnyside 0640.
FOR SALE—MOHAIR LIVING RM. SUITE, Walnut bedrm. set, box spring, hair mattress, china cabinet. Electric radio. 1451 Catalpa-st., 1st apt. Edgewater 7041.
SAMPLE AND USED FURN. AT BIG SAVG. New 3 pce. walnut bedroom sets, $45 up. Open Tues., Thurs., and Sat. evenings. WARNER FIREP. BLDG., 3246 N. Halsted.
ENTIRE FURNISHINGS OF 6 RM. APT.; furniture of finest make and design. Exc. cond. Arnold, 2915 Pine Grove-av., Bittersweet 4336.
2 BEDROOM SUITES, 4-3 PIECES; THREE 9x12 Axminster rugs; 2 reed chairs; 1 tel. stand; 7 rugs, odd sizes; Spanish leather dav. 914 Airdrie-pl.
BEAUTIFUL EARLY AMERICAN HIGHboy, chest, desk, secretary, tip-top tables, Oriental rugs, etc. Home of movie actress. 707 Montrose, 3d apt. Lake View 5785.
ORIENTAL RUGS FOR SALE — 3 CHOICE antique Persian Irans; average size, 4x6 ft.; real bargains. Phone Buck. 8658 Sundays or evenings after 6. E. N. McClung, 540 Surf.
COMPLETE FURN. ATTRAC. 5 RM. APT.; lease opt.; barg.; no dealers. 550 Surf-st., Apt. 5-M. Bittersweet 6463.
HIGH GRADE LIKE NEW COMPLETE FURnishings of two room apt., reas. Call Sunday. Sunny. 1109.
BARGAIN; 4 ROOMS FURNITURE COMplete, or will separate. Sunnyside 7830 or call Sunday or evenings. 4653 Beacon-st., 1st.
COMPLETE FURNISHINGS OF 6 ROOM apt. Will separate. Call Sundays. 1st apt., 1537 Rosemont. Sheldrake 1881.
BARGAIN; 3 RMS. FURN., INCL. BEDRM. set, Orient. rugs, A. C. radio, compl. or separate. Call 4744 Winthrop.
LIVING RM. FURN., BEDRM. SET, BEAU. velour drapes, rugs, oil paintings, dishes and kitch. utensils. Grace. 0324.
HIGH GRADE DINING, BEDROOM, SUN par. furniture; typewriter, rugs. Langh, 637 Addison. L. V. 6978.
FOR SALE—BEAUTIFUL 2 PIECE LIVING room suite, practically new; bargain; also bookcase. Call Briargate 3593.
HIGH GRADE FURNITURE, CARPET, crystal chandelier, lamps, bridge table with chairs. Wellington 1440.
FOR SALE—10 PIECE DINING RM. SET, victrola, other furniture and rugs. Ph. Longbeach 4224.
5 RMS. MOD. FURN. LIKE NEW; ALL OR sep.; bargain; lamps, marble and Dresden novelties. 5648 Winthrop. Edge. 6928.
3 PIECE VELOUR LIVING ROOM SET, 1 console, electrified radio. 2608 Leland-av. DONALD, Ravenswood 10529.
FOR SALE—ENTIRE 5 ROOMS, CHINESE rugs; tables; lamps; drapes; will separate. 1422 Farwell-av., Sheldrake 8439.
BEDROOM, DINING ROOM FURNITURE, rugs; Kimball player piano; daybed; etc. Reasonable. 927 Foster, 2d. Edgewa. 9020.
COMPL. FURN. OF BEAUT. 4 RM. APT.; will separate. Anderson, 2256 Arthur-av. Briar. 4900. Call Sunday or after 6 p. m.
RUGS, 8X10, 9X12, 9X16, LARGER, F. Wiltons, nice, clean rugs, deposit holds. Rog. Pk. 7403, 1749 Morse. SMITH.
5 ROOMS, GOOD FUR., PIANO, RADIO, cloisonne floor lamp and vase, rugs, imp. Vernis Martin pcs. 814 Lakeside-pl., 2d.
LIVING ROOM AND KITCHENETTE FUR., practically new; bargain. Call evenings or Sunday. Tel. Div. 7611.
3 PIECE OVERSTUFFED TAPESTRY LIVing rm. set with Pullman dav.; din. set and 4 sun par. chairs. Rog. Pk. 7602.
BEDRM., DINING RM. SET, VERY CHEAP. 928 Winona, 3d. Sunday only.
BABY BUGGY, LIGHT GRAY ENGLISH cab. Phone Briargate 0936.
COMPLETE FURN. OF 5 ROOM APT.; very reasonable. 947 Windsor-av.
9 PIECE MAHOGANY DINING RM. SET, 1 bed. Very reas. Wellington 9708.
DINING, SUN PAR., KIT. FURN.; REAS. quick sale. 4409 Greenview-av., Parsons.
KOEHLER DAY BED AND MATTRESS, rose taupe velour, used 6 mos. Buck. 9235.
BEDROOM AND DINING ROOM SET. 1034 Sheridan-rd. [6300 North]. Shel. 1031.
HIGH GRADE RUGS; DISPOSE IMMED.; reas. 732 Bittersweet-pl. Bit. 7460. R. 1400.
BROWN MAHOG. BEDRM. SET, OAK DINing table and chairs. 530 Aldine. Martin.
BDRM., DIN. R. SET, CHAIR, CLOCKS, TAble, ptgs., Grafnola. 713 Barry-av., 2-N.
LGE. ORIENTAL RUG, ALSO CHINESE; well worth seeing; reas. Buck. 9529.
WALNUT CONSOLE TABLE, REASONABLE. Johnson, 1608 Sherwin. Phone R. P. 8193.
2 CHINESE ORIENTALS, 9X12; 2 WILtons, 9x12. R. P. 6148. 6305 N. Oakley.
COOK STOVE WITH WATER FRONT, $12; bargain. 1504 Hollywood-av.
DINING ROOM SET. OBLONG TABLE, cheap; 2 wing chairs. Wellington 1705.
2 RM. APT. NICELY FURNISHED. NEW, modern; bargain. Phone Bittersweet 7548.
BEAU. ORANGE AND BLACK GEN. REED set, $45; bow end bed, $12. Bit. 5241.
COMPL. FURNITURE OF 3 RM.; REAS.; lease opt.; $65. Kirch, 927 Sunnyside-av.
25 ICEBOXES FOR SALE, REASONABLE price. Apply P241 North Shore-av. Rhode.
BEAU. 7-PIECE WALNUT DIN. RM. SET, tea wakon; reas. Sunnyside 5389.
VERY LOVELY FURNITURE OF 3 RM. apt., reasonable. Call Edg. 8694 after 6.
WILL SELL VERY CHEAP, BEDRM FURN., 2 rugs. 5732 N. Winthrop. Adelman.
BARG.; LIV. RM., JAP. TEA CART, RADIO, rug. Hertz bed. 423 Surf-st., Apt. 510.
5 RMS. OF FURN., REAS.; GOOD CON. 1216 W. Dearborn, Apt. 3A. Sup. 9766.
9X12 RUGS, $45; 8¼X10½, $18; ANT. wal. din. rm. set., 8 pcs., $75. Sun. 3016.
FIVE ROOMS, FURNISHED; WILL SEPArate. 4454 Malden, 2d.
MAH. BD., B. SPR., HAIR MAT., SOL. BD., din. set, etc.; like new; reas. Grac. 4357.

Northwest Side.

8 ROOMS OF FURNITURE; ALL OR DIvide; cash or terms. Avenue 3148.
LIVING RM. SET, EXCELLENT CONDItion, $30; bed and dresser, $15. Rav. 3476.

HOUSEHOLD GOODS.

Northwest Side.

Factory Outlet

39 frieze and jac. vel. parlor sets	$67.50
22 wal. bedroom sets	$72.50
95 din. rm. sets	$46.50
126 brkfst. sets	$16.45

MUST BE SOLD AT ONCE FOR CASH ONLY. OPEN TODAY TILL 5 P. M.
HOOVER'S TEMPLE BUILDING, 4328 N. Kedzie-av.

BARGAIN.
4 rooms of high class furniture, walnut dining room suite and bedroom suite, frieze living room suite. French Wilton rugs, Karpen day bed, lamps etc. Call Sunday. No dealers. Malkin, 4700 N. Drake-av.

BEAUTIFUL FURNITURE
Complete 4 room apartment. Reasonable. Must be seen to appreciate. Will sell articles separately. Keystone 0395.

WILL EXCH. YOUR OLD FURN., STOVES, rugs, piano, radio, etc., for up to date new.
M. FINE & SONS, 3204-08 Milwaukee-av. Bruns. 7600.

BEAUTIFUL FURNITURE
of 5 room flat. Private family will sell. Just like new. Call Keystone 8350.

IVORY BEDROOM SUITE.
Complete, includ. vanity, glass top; orchid taffeta drapes and spread. Call Monday aft. Gunther, 4752 Virginia-av.

SAMPLE FURNITURE—
Bedrm., living rm. suites at a great reduction; lamps and odd pcs.; very reasonable. Fernstrom, 3547 Montrose. Irv. 6074.

SILK LINEN FRIEZE LIVING RM. SUITE with rich antique velvet for arms; reverse cushions; dbl. webb. constr., worth $265; for $139. 3157 Irving Park-blvd.
WILL MAKE QUICK DISPOSITION OF MY BEAUTIFUL FURNISHINGS OF MY 4 ROOM APT. NO DEALERS. BEST CASH OFFERS. BELMONT 8812.

DINING SET.
8 ft. dining table, 8 chairs for sale. Phone Irving 1897.

10 PC. WALNUT DINING RM. SUITE; walnut bedrm. set, daybed, uphol., Wilton rugs, reed furn., 6 pc., tables, lamps, etc. Reas. 3109 Montrose. Irv. 9254.
2 PIECE LIVING RM. SET, CHAISE SILK mohair, linen frieze, reversable. Very reasonable. Kildare 0599.
4 ROOMS FURNITURE TO THE BEST offer; all day Sunday and week days after 5 p. m. 1926 Winona, 2d apt.
FOUR ROOM, WITH WONDERFUL CABInet radio, $375 complete. Can also sublet. Gross, 4723 Virginia, near Lawrence.
DINING RM. SET, TABLE, 4 CHAIRS, buffet, also davenport. Humboldt 8063. No dealers.
LIVING AND DINING AND BEDROOM sets, stove. Bargain. 4322 N. Troy. Juniper 8395.
HIGH GRADE FRIEZE 3 PIECE LIVING room set. For appointment call Brunswick 4319. Am not a dealer.
FURNITURE OF 5 RM. APT., ALSO 5 RM. heated basement apt. for rent, $25 mo. Inq. 2741 N. Central Park-av., basement.
FOR SALE—MODERN 3 ROOM APT. FUR. complete with lease if desired. Ben Kline. Capital 3383. 2155 Hancock.
BARGAIN—PART OF 7 RM. FURNITURE including piano, gas range, and oil furnace. 1932 N. Crawford, 2d flr. Alb. 8451.
5 ROOMS BEAUT. FURN., WILTON RUGS, lamps, drapes, used 2 mos. by int. decorator. Magland's, 3824 N. Kedzie. Jun. 5418.
HOUSEHOLD FURN., MANY ARTICLES suitable rooming house or summer home; also touring car; reas. 4244 N. Troy-st.
BEAUT. IMPORTED RUGS, VARIOUS sizes. 3235 Potomac-av. Albany 3441.
GOOD BUY ON ICE BOX AND BED. 3024 Blaine-pl. Irving 4162.
HIGH GRADE LIVING, DINING AND BEDrm. set, reas. 4742 N. Whipple-st., 1st.
FURNITURE, STOVES AND PIANO—VERY reas. 2455 N. Sawyer. Spaulding 8693.
BABY BUGGY FOR SALE. 2735 N. Central Pk.-av. Belmont 4782.
FOUR RMS. OF FURNITURE, GOOD CON. Bargain. Ph. Keystone 7098 after 6.

West Side.

UNUSUAL BARGAINS
TO CASH BUYERS ONLY.
A chance of a lifetime to buy fine new furniture [bankrupt stock], at our fireproof building, 5114 W. Madison-st., at less than half. Come at once; free storage for later delivery. Lot consists of parlor, dining, bedroom and dinette sets. Rugs of all kinds, Coxwell and lounging chairs. Novelty furniture, day beds, lamps, mirrors, breakfast sets, 4 room complete outfits for young couples specially priced; free delivery. Open till 10 p. m.; Sunday till 5.
COLLINS, 5114 Madison.

$75,000 BANKRUPT STOCK.
Brand New Hi-Grade Furniture must be sold at once, including parlor, bedroom, dining room suites; rugs, all sizes; odd chairs, breakfast sets, etc. Come over and be convinced as to our great value. $750 4 room outfit complete, $375.00. TUFT'S FIREPROOF & VAN CO.
4444 W. MADISON-ST.
Open Eves. till 10 p. m., Sundays till 5 p. m.

ITALIAN ANTIQUE SET.
Imported 9 piece dining room set and 10 piece bedroom suite, rose carving; also 7 piece living room set, richly upholstered. Juvenile set and other attractive household goods. Cost $12,000; used 7 months; at a bargain. 4330 W. Congress-st., 3d Floor, all day Sunday.

SAMPLE FURNITURE SALE.
Beautiful parlor sets, $65; 7 pc. lge. walnut dining rm. set, $47; 3 pc. walnut bedrm. set, $69; 5 pc. breakfast set, $12; 9x12 rugs, $18; lamps, beds, sprgs., mattrs., odd chairs, etc.; cheap. Powers Fireproof Van Co., 4025 Madison. Open eves. 10, Sun. 5.

WILL SELL FOR CASH
Beau. sample furniture, consisting of 2 and 3 pc. parlor suites; 7-10 pc. wal. din. suites; 2, 3, 4 pc. bedrm. sets; rugs all sizes; radios, lamps, pianos. Clerkin Fireproof, 4334 W. Madison. Eve. 10 p.m.; Sun. 5 p.m.

4 ROOMS REBUILT FURNITURE, $75.
4 ROOMS NEW FURNITURE, $175.
3 ROOMS NEW FURNITURE, $135.
Terms. Open eves. We deliver. Will separate.
A-B-C FIREPROOF, 2525 W. MADISON-ST. SEELEY 0123.

Parlor Suite Bargains.
A wide selection of fabrics and styles in high grade furniture. Originally made to order. Excellent constr., materials. A good selection at $59 set. 1437 S. Kedzie.

CASH BUYERS—BARGAINS.
NEW AND USED FURNITURE. VICTOR, 4809 W. LAKE-ST. OPEN DAILY TILL 10 P. M., SUN. 6 P. M.

BEAU. FURN. OF 5 RMS., ALL HIGH class; 9 pc. wal. din. set, red uph. chairs, like new; 6 pc. 2 tone wal. bedrm. set, 2 oriental hall runners, elec. con. vict. Call Nevada 3319. 3101 Franklin-blvd.
LEATHER DAV. BED, $30; DRESSERS, $20; 9x12 rugs, $20; beds, $15; vacuum clnr., $10; chairs. Beard, 3313 Maypole, Van Buren 9264.
COMPL. FURNISHINGS OF 3 RM. APT., like new; At. Kent radio. Lease optional. Roberts, 4209 W. Monroe, Van Bur. 9066.
FOR SALE—3 RMS. OF UP TO DATE FURniture; 4 months old; no dealers. Kaplan, 5504 Jackson-blvd., Columbus 9437.
BEST OFFER TAKES COMPLETE FURnishings 2 or 3 rm. kitch. apt. incl. elec. radio. Columbus 9297.
8 ROOMS FURNITURE; BARG. IMMED. sale; no reasonable offer refused. Call after 2 p. m., 111 S. Sacramento-blvd., 3d.
GAS RANGE, "RELIABLE," LARGE SIZE. Perfect condition; $18. Austin 4809.
ORIENTAL RUGS VARIOUS SIZES; CHEAP. Sunday only. 2319 Warren-blvd.
FIVE RMS. FURN. COMPLETE, OR SEP., including Oriental rugs. Nevada 9213.
FURNITURE, FLAT OPTIONAL, AT ONCE. Reas. 5131 W. 24th-st. Cicero 4748.
FURNITURE—3 RMS.; GOOD CONDITION; bargain. 17 S. Central Park-av., 1st fl., Apt. A.
FURNITURE OF 8 RM. FLAT. REAS. WILL separate. 3213 Franklin-blvd.
RUG, SEW. MACH., BED, DRESSER, KIT. cab., ice box, cheap. Estabrook 1228.
6 ROOMS OF MODERN FURNITURE. 2642 Wilcox-st. Seeley 3942.
LARGE SIZE THOR WASHER, 4 MOS. OLD, $70. Phone Van Buren 4338.
COMPLETE FURNITURE OF 4 R. APARTment. Van Buren 0967.

Suburban.

FOR SALE—AT ANY PRICE, 5 RM. FURNIture including baby grand piano. 1639 S. 50th-av., evenings.
PARLOR SET AND ODD PIECES, ALSO phonograph. Call Sunday and evenings. J. C. Thomas, 201 S. Lombard, Oak Park.
FOR SALE—ELECTRIC ICE BOX, FRIGIDaire, large size, excellent condition, $200. 150 Linden-st., Winnetka. Ph. Winn. 1144.
FURNITURE OF 6 ROOMS; REASONABLE. Patrick, 41 N. Central-av.

BILLIARDS AND BOWLING.

BILLIARD TABLES, NEW OR REBUILT, all prices and terms to meet all conditions. Buy direct from manufacturer and get best quality and lowest prices. Everything in billiard and bowling supplies. THE BRUNSWICK-BALKE-COLLENDER CO. 623 S. Wabash-av. Wabash 4020.
FOR SALE—VERY CHEAP; 8 EXCELLENT billiard and pool gulley tables; fixtures and overhead light. Can be seen southeast corner Belmont and Clybourn. Lust. 189 W. Madison.
BOWLING ALLEY, DESIRABLE, TO RENT; new building; Racine, Wis.; good field for live wire. Apply immediately. D. S. KOMISS, 301 S. State-st.
NEW AND USED BILLIARD TABLES. Low prices. Easy terms. KEEFE & HAMER CO., 17 N. Wabash-av.
3 POOL TABLES, OTHER EQUIPMENT for pool room. Call Lincoln 4818.

HOUSEHOLD GOODS WANTED.

ATLANTIC 2290
PHILPOTT'S BUYERS MEAN MONEY TO you. See us first, get more. We are as near as your phone. Open Sunday. Prompt, courteous attention given all calls. THOS. W. PHILPOTT & SON.

CALL KENWOOD 3282
WHEN YOU'RE READY TO SELL YOUR HOUSEHOLD GOODS. HIGHEST CASH PRICES PAID. CONSIGNMENT SOLICITED.
Cottage Furn. Auction Co., MOVING AND STORAGE A SPECIALTY.

HARRISON 3151.
Loop concern pays biggest prices for all kinds household goods. We call anywhere. ALBERT J. MENDELSSOHN & CO.

HIGHEST CASH PRICE
paid for household goods; South Side only. Marquette Furn. Co., Wentworth 5818.

HIGHEST CASH PRICES FOR USED FURniture, rugs, stoves and victrolas. We call anywhere. Homan Furn. House, Kedzie 1300.
HIGHEST PRICES PAID FURNITURE, rugs, and household goods. Ada Furniture House, 1334 Madison. Monroe 6295.
PRIVATE PARTIES WISHING TO DISPOSE of their entire furnishings, etc., phone Longbeach 5867. Not a dealer.
WANTED—FURNITURE IN EXCH. FOR high grade dental work. Edge. 1842.
BRIARGATE 0084—MRS. MELIN WILL sell your household goods. I know how.
WANTED—FURNITURE AND HOUSEHOLD goods; all kinds. Boulevard 3144.
MISS CLAIR WILL SELL YOUR ENT. hshld gds. I have customers. R. P. 7453.
HIGHEST PRICES PAID FOR YOUR FURniture. We call anywhere. Nevada 1150.
WE BUY GOOD USED FURNITURE. Phone Superior 7347.
FURNITURE AND HOUSEHOLD GOODS WANTED. DIVERSEY 3091.

LEASEHOLDS.

WOODLAWN 6 APT.
51 rms., suitable for straight hotel; overlooking Jackson park; near I. C. and L. Chance for quick profits. No brokers.
McKEY & POAGUE, 1172 E. 63d-st. [McGuire. H. P. 8100.

OPPORTUNITY FOR COUPLE; ATTRAC. 6 rm. apt.; north side; nr. L; completely furn.; radio, Victrola, twin beds, etc.; rent $100; 3 bedrooms, 2 rented at $78; will sell lease and furn. reas.; part cash, bal. monthly. Address C 128, Tribune.
FOR SALE—6 ROOMS FURNITURE COMplete; bargain; with lease if wanted; 2 rs. pay rent; Sunday and evenings. L. Scheef, 1035 E. 65th, Midway 2260.
FURNITURE, 6 ROOMS, FOR SALE, REASonable. Lease optional. 3 rooms rented. Pay rent, best trans., corner flat, opposite park. 348 N. Hamlin.
FOR SALE — NEW FURNITURE; 5 RM. apt., will sacrifice with 8 mo. lease, moving out of town; open for inspec. Sun., 1-6 p. m., 1 bl. Ray L. Adams, 5003 Eastwood.
3½ ROOM APT., ALL OUTS. RMS., FURNIture, rugs, used only 4 mo. Call eve. after 6 p. m., Sat. afternoon, Sunday. Tel. Avenue 5652, 3112-Hanssen-ct., 2d floor.
OVERLKG. LAKE, 6 LG., LT. RMS.; FULL; beautiful clean furn.; inc. linens; $450. Open today. Wm. Diehl, 816 Wilson-av.
FOR SALE—FINE 4 RM. FURN. APT., COMplete; your price; rt. $65; elect. refg.; will sepa. 7126 East End-av. Hyde Park 4695.
442 ARLINGTON-PL., SUBLET MOD. 4 R apt., priv. of buying; reas.; small payt.; ½ blk. from park.; 2 rms. rtd.
RUSH, 938, 3D APT.—SEVEN ROOMS OFF hall; all rented; gd. location; wlkg. dis. loop; reasonable; good transp.
1312 LELAND-AV., 2D—4 ROOM WELL furnished apt.; electric refrigeration; reas. rent; surf.; Wilson, Law. L.
LEASE AND FURN. 7 RM. APT., EX. lav.; good home and inc.; all rms. rented. 6530 Woodlawn. Call daily, 2-5.
$50 TAKES COMPLETELY FURN. 3 RM. apt. with bedrm.; pract. new; bal. small payments; lease opt. Call Moh. 1148.
FURN. COMPL. RMS. 4 RTD., INC. $85; rent $70, $450 cash. Dorch. 4552.
PARTY LEAVING CITY WISHES TO LSE. 1 rm. kit. apt. furn. 1011 Lill, Apt 8.
COMP. FURN. OF 5 RM. APT., SUN PAR. rear porch. 1418 Rosemont-av., 3d.
FURN. OF MOD. 4 RMS.; RENT $65; CHILdren welcome. 666 Oakdale-av., Apt. 2B.
FOR SALE—104 W. SCHILLER-ST., 8 RM. furnished apartment. Lincoln 3461.
COMPLETE FURNITURE 7 ROOM HOUSE; also car; rent $65. Phone Graceland 0223.
SIX NICE RMS.—4 RENTED, STM., H. W.; $300; 1 mo. rent incl. 1157 N. Clark-st., Ap. 4.

DOGS, BIRDS, POULTRY, ETC.

Birds.

HARZ AND ROLLER SINGERS WITH loud, medium, or soft toned voices, are priced at $6.50. Greatest selection of the best and finest singers in the country. Strong, healthy male birds 1 year old in full song right now. Cinnamons, Warblers, Choppers, Buskee's Golden Operas, and American Fancies.
MRS. BUSKEE, 2748 IOWA-ST. PHONE ARMITAGE 0709.

2 DOZEN FEMALE CANAries for sale. CHRISTIAN HOPBALLE, 1835 N. Narragansett. Merrimac 5018.

BIRD HOUSES FOR SALE, MANY DIFferent designs. 18 room Martin houses. 4818 W. Superior-st. Ph. Columbus 5365.
1,000 PIGEONS BOUGHT AND SOLD. 1841 Milwaukee. Brunswick 6293.
CANARIES—GOOD SINGERS, MALES AND females. 4150 N. Oakley-av.
CHOPPER CANARIES, SAC. $5; SELLING out. 1713 Sedgwick, 2d, rear. Div. 1081.

Cats.

FOR SALE—BEAUT. WHITE PERS. ANGOra, male, ped., house broke. Anderson, 2256 Arthur-av., apt. 2C. Briargate 4900.
PERSIAN KITTENS, COLORS RED AND white, $15 each; also 2 yr. Persian male. 1638 S. Kedvale-av. Lawndale 6618.
PED. RED KITTENS, AN UNRELATED pair. 3529 W. 61st-st. Prospect 9579.
WELL BRED BLACK PERSIAN CAT, MALE —For Sale—Euclid 3467-W.
FOR SALE—PED. PERSIAN KITTEN. 20 E. Chicago-av. Del. 9706.
ANGORA KITTENS, CHEAP. 2D APARTment, 2342 Calumet-av. Calumet 0778.

Dogs.

PED BOSTONS FROM $15; CHOW PUPpies from $25; to good homes. 4345 N. Western, nr. Montrose. Juniper 0689.
CHOW PUPPIES, DARK RED; REASONAble; private party. 1856 W. North-av. Humboldt 1204.
AIREDALES—I WANT TO BOARD 5 MO. old pups with private families; describe facilities. Address C 141, Tribune.
PEDIGREED PEKINGESE—1 TOY RED, 2 years; 1 black mask, golden red, 2 years. 1952 W. Congress. White.
REGISTERED CHOW PUPPIES; PRIVATE owner has litter of 5 reds; will sell for $55 to $85 each. Republic 9762.
CHOW PUPS — SIRED BY SON CHAMP. Victorious; 4 months old; reasonable. 3016 E. 80th-st. So. Shore 6245.
RED CHINESE CHOW — 1 YEAR OLD. Male; good auto and house dog. Went. 9374.
POODLES, IMPORTED BLK., SIRED FROM Champion Carrillon of England; only ones in America. Lake View 2786.
BOSTON TERRIER PUPPIES—6 WKS. OLD, from best stock. 520 W. 45th-pl.
COCKER SPANIEL PUPPIES FOR SALE; pedigreed. 8218 Cornell-av.
PED. WHITE POLICE PUP, 4 MONTHS old. Very rare. Village 9143.
ENGLISH SETTERS, 3 MO., BEAUTIES, registered. 4538 S. Union. Boulvard 3165.
TOY BOSTON PUPS, 3 MOS., PERF. MARKings. 6146 Newburg. Newcastle 0068.
CHOW PUPPIES, DK. RED, 3 MO. OLD, high ped.; reas. 7230 Luella-av. H.P. 3530.
TOY BOSTON PUPS, LITTLE BEAUTIES; reas. 628 Custer. Lincoln 7798.
RED MALE CHOW—2 MOS. OLD. CHAMpion stock. Reas. Graceland 5150.
POLICE PUPS—BLACK AND TAN, 4 MOS. $7-$10. 842 W. 111th. Commodore 1110.
COLLIE PUPS—PED., NICELY MARKED. Beverly 3207. 10630 Vincennes-av.
BOSTON BULL TERRIER, MALE, THORoughbred. Humboldt 8063.
CHOW PUP DK. RED, SIRE SON. CH. Hong Kong. Cheap. 10168 Vincennes.
FOR SALE—PEDG. WIRE FOX TERRIER, male, 18 mo., cheap. 417 W. 79th-st.
PEKE, LOVELY FEMALE; RED; 9 MOS. Heavy coat; pedigreed; reas. Oak. 6915.
FOR SALE—5 PEDIGREED BOSTON PUPS; 1 brood, Matron. Dorchester 8159.
PED. SPRINGER SPAN. PUPS, 11 WKS. Ideal pets. Gd. hunting stk. Jun. 1603.
BOSTON TERRIER, 3½ MOS., REG. PEDIgree, male. 1624 No. Shore-av. R. P. 5874.
POLICE PUPS, PED., HEALTHY, 4 MOS.; reas. 4200 Ellis-av. Drexel 8899.
WANTED—CAIRN OR WIRE HAIRED FOX terrier. Address C 300, Tribune.
PED. TOY BLACK AND TAN PUPPIES; reas. 628 Custer. Lincoln 7798.
BOSTON PUPS, PEDIGREED BEAUTIES. Reas. P. Donnell, 5512 W. Cortland-st.
DOGS BOARDED IN OUR SANITARY quarters reasonable. Juniper 0689.
IRISH SETTER, MALE, 1½ YRS., PEDIgreed; prize winner. 1527 S. Keeler-av.
TOY BOSTONS, SCREW TAILS, BAT EARS; private. Seeley 6527. 1610 Jackson-blvd.
PEKINGESE, 3 MALE PUPS, 2 MOS., $25-$35. Beauties. 5826 Broadway, Apt. 1.
DOBERMANN PINSCHER PUPPIES, SOLD cheap. 1238 School-st. Lake View 1790.
STOP! CLASSY SCOTTISH TERRIERS and Peke pups; will ship. Belmont 8852.
CHOWS — BEAUT. DK. RED PUPS; ALSO grown dogs; ped. champ. stock. Hem. 1581.
WIRE FOX TERRIER PUPPIES; MALES; best breeding. Dr. Lichty, Woodstock, Ill.
COCKER—RED, MALE, 8 MONTHS; BEAUty; compelled to sell. South Shore 2937.
PED. POMERANIAN PUPPY, BLUE RIBbon stock. 1606 Winona, Apt. 2, L.B. 9646.
TWO LARGE HEALTHY MALE POLICE pups; 3 m. old; ped. show stk. Mohawk 3169.
GERMAN POLICE DOG, 9 MONTHS OLD, for sale, cheap. Buckingham 1412.
PED. CHOW, FEMALE; REAS.; 5 MONTHS old. Call at store, 3434 Montrose, all day.
PED. SCOTTISH TERRIER PUPPIES. 1923 Ohio-st. West 5921.
BOSTONS—PED. PERF. MARKED, 5 MO. to yr. Reas. Priv. 6210 Vernon.

DOGS, BIRDS, POULTRY, ETC.

Dogs.

327 W. MADISON-ST.
CAPITOL PET SHOP, INC., NR. MARKET. Chicago's Largest Dog Shop.
BEAUTIFUL LITTER LONG NOSED COLLIES—REAL BEAUTIES.
PED. RED, WHITE COCKERS. PED. SPRINGER SPANIEL, CHEAP.

Ped. chows	$25	White spitz	$7
Ped. wires	$15	Collie shep	$4
Ped. Pekingese	$20	Eng. fox terr	$4
Ped. police	$5	Fox bull terr	$3
Ped. Bostons	$15	Mixed pups cheap.	

Grown chows, police, wires, Eng. bull, Pekes, Airedales, Irish terr., water spaniel, spitz, Bostons, doberman, ratters, cheap. Watch dogs, $5. Milk goats, parrots, canaries, kittens, monkeys. Open every day and Sunday until 10 p. m.

1446 N. CLARK
CUT RATE PUP SHOP. PUPS AND GROWN DOGS.
White spitz, pedigreed police, fox, bull terriers, pedigreed wires, collies, shepherds; also mixed pups.
Grown dogs. Great Danes, German shepherds, Belgian police, airedales and collies; cheap. Persian kittens. OPEN DAILY & SUNDAY UNTIL 10 P.M.

6419 COTTAGE GROVE
300 DOGS AND PUPPIES, ALL BREEDS.

Spitzes	$6	Pekes	$25
Wire Haired	$10	Boston	$15
Bull and Fox Ter.	$3	Collies	$4
Police	$5	Mixt.	$1

Grown Chows, Engl. Bull, Police, Bostons, Collies, Watchdog, $5. We buy and sell. Hyde Pk. 9862. Open till 10 p.m. and Sunday.

KERRY BLUE TERRIERS.
Exquisite puppies; sire and dam imported champions; registered A. K. C. J. J. Leen, Bernard, Iowa.

CHOW-CHOW PUPPIES, BEAUTIES; heavy coats and bone, massive heads; reds and blacks; best of breeding. Also 7 mo. blue female; very fine specimen. Private party. 2242 N. Keeler-av. Belmont 5542.
PED. WHITE COLLIE PUPS, BEAUTIES, m., $15; f., $10; collie-shepherds, $2.000 collie in breeding, m., $6; f., $3. Farm raised. C. O. D. Loveland Farm, Lancaster, Wisconsin.

SCHMAUZER PUPPIES.
Beauties. Prize winning stock. Mert-ray Kennels, River-rd. at Oakton, Desplaines, Ill. Desplaines 1331.

CHOW PUPPY, DARK RED; SHOW PROSpect; out of show prize stock; very reasonable. 4260 River-rd., near Irving Park. Franklin Park 468.
BOSTON, BEAU. FEM., 2 YRS., GENTLE; also fem. pup 3 mos.; both pedig.; bat ears, screw tails; gd. mark.; brindle; hse. brok.; priv. owner; $30-$50. Saginaw 5986.
DOGS—WE HAVE A PAL FOR YOUR SON or a protector for your wife; a good dog for a good home; cost nominal. Anti-Cruelty Society, 155 W. Grand-av.

Wire Haired Fox Terriers.
Puppies and grown stock. Sired by champions. J. A. Hockenbery, 5641 S. Hoyne.

BEAUTIFUL PEDIGREED ST. BERNARD female, 2 years old; very reasonable. Mueser, 120 Melrose, Elmhurst.
WIRE HAIRED FOX TERRIER PUPPIES, ped.; also male 1 yr. Ogden-av. and Madison-av., Hinsdale, Ill. Phone Hinsdale 1654.
CHOW PUPS, SIRE SON OF INT. CH. Chooman Brilliantine of Manchoover. 1633 Ballou-st. Call eve.
GERM. POL. PUPS, BEAUT. LITTER, HIGH ped., wolf gray, Von Wolfang strain; pri. own.; reas. 4744 Kimbark-av. Drexel 6022.
IRISH TERRIER PUPPIES—6 MOS. OLD, from our imp. champ. stock. E. P. Butler, 11413 S. Western-av. Beverly 0914.
CHOWS—OUSTANDING PUPS, ALSO ONE grown dark red male. Reasonable. 4903 W. Ainslie-st. Pensacola 7334.
MALE ENGLISH BULL PUPS; SMALL type; ideal for apartment; $100. 2875 N. Clark.
WIRE HAIRED FOX TERRIER PUPPIES, ped.; show prospect. Price reasonable. C. Hill, 1216 Thorndale. Edge. 9299.
PEDIGREED DOGS. FEMALE WIRE haired fox terrier and female Boston bull. 1738 Balmoral-av. Edgewater 2008.
GROWN POLICE, BOSTONS, $15. COCKERS, $10. Chows, Poms, $25. Sheps, $7. Collies, Fox. Bull Terriers, $3. 6705 S. Halsted.
PRIV. PARTY MUST SELL PED. WIRE hair or Boston, both 1 yr. House and auto broken; tricks. Hemlock 9436.
FOR SALE — WIRE HAIRED FOX TERrier male champion stock; 2 years old; house trained; good watch dog. Midw. 8918.
GERMAN SHEPHERD, PEDIGREED 15 mos. old. Will sell only to good party with children. George Zvonar, Delaw. 5013.

Poultry.

BABY CHICKS—SHIPPED C. O. D. MICHigan Accredited. Your choice of Barred Rocks, Reds, or Leghorns, also assorted chicks for broilers. Free catalog contains helps on raising chicks. Save money by writing for special price list. BRUMMER FREDERICKSON POULTRY FARM, Box 4, Holland, Michigan.
FOR SALE—220 EGG QUEEN INCUBATOR, 500 chick oil burning brooder; very good condition. Englewood 3926.

Miscellaneous.

FANCY FISHES.
New, wonderful kinds; highly interesting and easy to keep and breed at home. Aquariums, water plants, etc. Catalogue free. G. Germann, 3823 N. Richmond-st. Ph. Juniper 6864. Also open evenings and Sunday.

FOR SALE—GUINEA PIGS. GEORGE H. Crane, Muskegon, Mich., R. R. 4.

BOATS, YACHTS, ETC.

SEE THE CAILLE, THE FASTEST OUTboard motors built. They are winning races consistently. Experienced race drivers demand CAILLE motors. Many rebuilt motors at big savings. Van Blerck, Kermath, Scripps, Sterling and Universal motors on display. Open Sunday, 10 to 3. W. L. Masters & Co., 800 N. Clark-st.

OUTBOARDS.
Complete line of new and use motors, racing boats and runabouts. PEACOCK MOTOR SALES, 1135 Chicago-av., Evanston. Greenleaf 6789.

MOTORBOAT "NAUTILUS," 34 FT. OVER all by 8½ ft. beam. Beautiful cabin cruiser, mahogany finish and completely equipped. Powered with 20-25 h. p. Kermath Vanadium engine. ALFRED C. CAHN, 110 S. Dearbn. Ph. State 6627 or Div. 6800.
EVINRUDE 16 H. P., RUN 45 HOURS. Perfect condition; turns 3,900 r. p. m. Boyd Martin Falcon. This boat and motor won Evanston race last year. Call Yards 4194 before 2 p. m. any week day.

MOTOR BOAT MART.
World's largest permanent display of boats, eng., accessories. Open daily 10 p. m., Sat. and Sun. until 6 p. m. 2222 Diversey-pkwy.

SEA SLEDS.
Safest rough water motor boats; $229 up. On display at Stanley Warren Co., 908 Irving Park. Wellington 8302.

FOR QUICK SALE, $2,250 — CABIN cruiser; A1 cond., 25x8.6, heavy construction, new Gray 6-72 6 cyl. motor, sleeps two; galley; toilet. Equipped to go. Phone University 9015, Randolph 6695.
FOR SALE—AT A BIG REDUCTION, A lot of new and used noncurrent model canvas covered boats for outboard motors, $50 and up. St. Louis Meramec Canoe company, Valley Park, Mo. Phone Valley Park 6.
LARGEST STOCK OF MAHOGANY RUNabouts in Chicago; also bargains in used boats. CHRISTENSEN BOAT WORKS, Belmont and Rockwell. Open Sunday.
FOR SALE—SMALL DECKED IN SAILING dingy, made by Petersborough, Canada; sails, centerboards complete. Address B 233, Tribune.
36 FOOT CABIN CRUISER AMBO, COMpletely equipped; A-1 condition; bargain for quick sale. Sheldrake 1820 or 2354. Bond Yards, 4130 N. Rockwell.
FOR SALE—14 FT. RACING HYDROPLANE hull, complete with 16 h. p. classy Evinrude motor; price $325 complete. 639 W. Elm-st., Spaulding 7516.
LARGE STOCK OF FLAT BOTTOM ROW and outboard motor boats, dingys. Elto motors, 25 ft. V bottom hull. Open eves. and Sun. Karl Marx, 2937 Elston-av.
WANTED—GOOD CRUISER; SPOT CASH; send photo, cab. layout, full desc. speed, price. Address Y K 464, Tribune.
FOR SALE — MODERN 33 FT. CRUISER, built 1928; speed 18-20 m. p. h.; offered at half original cost. Address D J 39, Tribune.
FOR SALE—26 FOOT CABIN CRUISER, Azores; fully equipped; at Barry-av. yard. Graceland 0960.
BARG.—ROW BOATS, MOTOR BOATS, OUTboard and marine motors. Belmont Boat Yards, 2531 Belmont.
100-150 H. P. 6 CYL. MARINE MOTOR, complete unit, good as new, for 25% original price. Address C P 386, Tribune.
MARINE MOTOR AND INSTALLATION. Marine Motor Shop, 3924 N. Rockwell. Phone Keystone 5592.
FOR SALE—44 FT. CRUISER, A1 CONDItion; new 6 cylinder Buda motor. Phone Diversey 0088.
WANTED — 35-45 FT. POWER BOAT; hull any condition. To be used for club quarters. Juniper 8274.
FOR SALE—MAHOGANY HYDROPLANE with motor. Normal 7658.
6 CYL. KERMOTH 65 H. P.; GOOD AS new, barg. Address Y G 406, Tribune.
$20 EA., 2 CYL. 10 H. P.; 4 CYL. 18 h. p. Houts, 1334 Wabash, Cal. 1506.
FOR SALE—AUX. CRUISING YAWL, 31.6 O. A. X. 9X4½. Call Sheldrake 0365.
WANTED—MOTOR BOAT, BEST FOR $150 cash; describe. Address C 400, Tribune.
FOR SALE—15 FOOT GASOLINE BOAT, cheap. Call Superior 9695. Lighthouse.
FOR SALE—30 FT. CABIN CRUISER. Address C 306, Tribune.
SUPER-ELTO TWIN—ALMOST NEW, $75. Schick, 8232 Carpenter. Vinc. 10392.
15 FT. "V" O-B MOTOR BOATS, $150. Anderson, 4236 Lincoln-av.
JOHNSON OUTBOARD MOTORS, USED LOT and Stand, twins; reas. 4001 Montrose.
FOR SALE — CABIN CRUISER, 28 FT.; good condition. Hyde Park 9742.

TRUNKS, BAGS, SUITCASES.

Manufacturer's Samples.
$38 value at $20; high grade wardrobe, auto, steamer and packing trunks; discontinued numbers, floor samples and some slightly shopworn; offered at less than cost. Dearborn 4696, room 507, 159 N. State.

PRINTING MACHINERY & SUPPLIES.

SELLING COMPLETE PRINTING PLANT or in part lots of Fordon Mfg. Co., Aurora, Ill., consisting of 2 late 36 in. Miehles, 3 12x18 jobbers, 2 12x15 jobbers, 14x22 C. & P., 14x22 Thomson C. for cutting and C., Boston &, Latham deep throat calendar stitchers, Miller saw with router and jig saw 30 in., Seybold-Dayton auto power cutter, Portland power punch with geared motor 30 and 24 in., calendar tinning machines, 1 each 30 in. shears and bender, 3 stones, 4 cabinets, Warnock diagonal base and hooks, 240 6x6 art retainer hooks, misc. items and office equip. Unusually priced values. Arrange with Wanner Company, 716 S. Dearborn, Chicago, for information and prices. Send your representative April 9th or 10th.

BARGAINS

in used printing equipment; easy time payment. CHICAGO PRINTING MACH'Y. WORKS. 609-13 W. LAKE-ST.

PRINTERY MACHINERY FOR SALE CHP. 4 Gordon presses, cutting machine, punch machine, type and other material. Long. 0579.

FOR SALE—GORDONS, 8X12, $75; 10X15, $100; 10X15, $150. See Santa, 559 W. Lake.

FOR SALE—TYPE CASES, MOSTLY CALIfornia job; 50c each. Mr. Rilner, 501 S. Dearborn-st.

REBUILT AND GUARANTEED PRINTING machinery. WIRLANDER, 333 S. Clinton.

PRINTING MACHINERY & SUPPLIES.

Remaining Equipment

to be disposed of from the Henry O. Shepard plant: 50 in. Miehle with Dexter suction pile feeder and extension delivery, very new; 1 65 in. Miehle with cross feeder and extension delivery; 1 52 in. Miehle with extension delivery; 1 46 in. Miehle; Kelly jobber, 12x18 Miller unit, and Miller saw, stitchers, Bunn tieing machine; Warnock, base and hook, chases, trucks, office partitions and desks.

TEMPORARY HEADQUARTERS HOODFALCO CORP.
632 Sherman-st. Phone Harrison 8108.

THOROUGHLY REBUILT CYLINDER presses, Gordons, Paper Cutters, Stitchers, Stones, and Cabinets. We also do repairing, rebuilding, and moving all kinds of printing machinery. Printers' Machinery Corp., 410 S. Clinton-st. State 7752.

REBUILT MILLER FEEDER AND UNITS with service and guarantee. Full line of parts and accessories. (Authorized Dealer.) G. T. HULTMAN & CO., 711 S. Dearborn-st.

51X74 MIEHLE PRESS, EXTENSION DElivery, Rouse lift, complete. George R. Smith, 106 W. Harrison. Harrison 2193.

STITCHER, $50; MULTICOLOR, $100; folder $50; addressograph, $50. 117 N. Market.

WANTED—44 INCH SEYBOLD HOLYOKE or Century cutting machine; cash purchase. Address G D 302, Tribune.

PRINTING MACHINERY & SUPPLIES.

2 46X62 MIEHLES WITH EXT. DEL., $1,400 and up; 2 46x65 Miehles, modern style; 3 25x38 sheet Miehles, $850 and up; 53x48 Miehle, $1,200 on floor; 30x38 7 quarto white Miehle, $1,100; 30-40-45 in. shears, copy and standing presses in all sizes, punches, stitchers, proof presses, jobbers, Miller units, auto presses, lever and power paper cutters, 65 in. Hancock geared lineup table. See our large stock. The Wanner Co., 716 S. Dearborn.

FOR SALE—BRONZING MACHINE, FLAT table; saw; Bar Creaser; 46x73 inch Robinson slitter and scorer, pony press, one international and one stande Automatic gluer, two saxmayer bundle tyers; two D. C. motors; lockers; one slitting and rewinding machine. 1011-25 S. California-av. Seeley 2582.

19X25 BAUM FOLDER, LIKE NEW; ALL sizes Miller feeders, Gordons, cylinders, cutters. Printing Trades Equipment Co., 559 W. Lake. Dearborn 6782.

TO EXCHANGE—10X15 C. & P. FOR 8X12. Sun. to 8 p. m. 223 W. 68th. Eng. 0668.

COLLECTIONS.

COLLECTIONS EVERYWHERE—NO COLlection, no charges. Cash for notes, mtgs. and real est. contracts. United Mercantile Serv. of Amer. 140 N. Dearborn. Cen. 8496.

JEWELRY, WATCHES, ETC.

FIRST STATE PAWNERS' SOCIETY, 42 S. Clark-st., will sell at public auction unredeemed pledges, consisting of diamonds, watches, and jewelry valued at $25,000, on Tuesday, April 9, 1929, at Williams-Barker & Severn Co., 423 S. Wabash-av. Goods will be on exhibition Monday, April 8. Catalogs can be obtained there.

WE PAY CASH

For PAWN TICKETS, DIAMONDS, WATCHES, GOLD TEETH, BROKEN JWLY.

APPRAISAL FREE.

5 S. Wabash, Mallers Bldg., Room 1105. ASK FOR MR. SIEGEL.

WILL EXCHANGE PLATINUM LADY'S setting, containing 10 stones, 15 points each; also 2 stones, 50 points each; center stone karat and ½, for man's ring, about 1¼ karats. Address B 455, Tribune.

PRIVATE PARTY WANTS DIAMOND, 1 TO 3 carats; describe fully. Address G P 70, Tribune.

PRIVATE PARTY WANTS DIAMOND cash. Call R. P. 6660 morn. before 10:30.

JEWELRY, WATCHES, ETC.

Pawn Tickets and Diamonds

BOUGHT FOR CASH.

Also old gold, silver, platinum, gold teeth, broken jewelry and watches. Elgin, Waltham, $5 up. We offer for sale 1 kt. diamond ring, beaut. mtd. $200. 2 kt., $500. ¼ and ½ kt., $25-$50.

Jewelers' Exchange,

32 N. State. Rm. 1102. Dear. 8905.

100% Full Value Paid

in cash for diamonds, pawn tickets, OLD GOLD, silver, platinum, gold teeth, broken jewelry and watches. Bargains in diamonds. 32 N. STATE-ST., ROOM 1319. ASK FOR MR. LANE.

CASTOFF CLOTHING.

I BUY LADIES' DRESSES, FURS, DIAmonds and jewelry. DOROTHY MARKHAM, 2913 Broadway. Well. 9356.

HIGH PRICES MEN'S CLOTHING, SHOES; will call. Blum, 608 E. 47th. Drex. 0727.

OLD FURS BOUGHT. 108 N. STATE. STEWart Bldg., Room 431, opposite Marshall Field.

HIGHEST CASH PRICES FOR MEN'S USED CLOTHING. WILL CALL. MON. 1738.

WANTED—ALL KINDS OF CLOTHING. Furn. D. & A. Resale Shop. Seeley 8432.

BUSINESS PERSONALS.

Learn Swedish Massage

HYDRO-ELECTRIC THERAPY. Originators of the 6 weeks course. Our own system taught to thousands of satisfied and successful men and women. 40 years in loop. Recom. by best physicians. Graduated masseuses and masseurs furnished. Hospitals, doctors' inst. and private patrons. Positions waiting. Est. 1881.

KELLBERG Institute, Inc.,

14 W. Washington, 4th flr. Dearborn 6971-6733.

PERSONAL—CASH FOR OLD GOLD, SILVplatinum, jewelry, dental crowns. Smelting Works, 39 S. State, cor. Monroe, 4th floor.

ARTS AND ANTIQUES.

SHERATON SOLID MAHOG. INLAY DINing rm. suite, 54 in. table, 6 chairs, cut glass cab. Private sale, 1262 Rosedale. Sun.: velvet hangings, $275. Superior 9268.

MAGNIFICENT OLD FRENCH BED; LARGE mahogany, carved canopy to foot; pressed cut. Genuine Staff, 159 E. Ontario-st.

COVERLET, SHAWL, GLASS, CHEST, BED, tbl., curs., etc. 364 Englewood, Wentworth.

REAL BARGAINS IN ANTIQUES. MOVING HOUSEHOLD GOODS, INCLUDING ANtiques. 5239 Dorchester-av. H. Pk. 2041.

ARTS AND ANTIQUES.

FINE COLL. OF WHITE AND COL. GLASS, rugs, coverlets, quilts, furs, bronzes, Spode's, 866d South Pk. Red. 4457.

LAST WEEK OF REMOVAL SALE—ANtiques. Period furniture; everything at a bargain. 25 E. Superior, afternoons only.

ANTIQUE CLOCK, WHITE BEDSPREAD; also other household goods, china and golf set. Dorchester 6975.

UNUSUAL PERS. COLL. OF GENUINE Persian rugs, values for discriminating people. Whitehall 4180, Apt. 17-H.

CONTRACTS TO LET AND WANTED.

Contractors, Attention!

Have choice improved var. Ripe for building. Can lease 100%. Want good contract or mtge. paper. Give full details in reply. No offers from brokers considered. Address, F J 236, Tribune.

BUILDING CONTRACTOR

Able to Finance 5 Homes

can make profitable deal by communicating with box F G 256, Tribune.

HAVE CHEVROLET STAKE BODY TRUCK, want contract for city or long distance hauling. Phone Lafayette 0588.

CONTRACTS TO LET AND W

15% DISCOUNT, $1,320 CONCRETE table $40 mo. and $60 monthly; 3 flat frame, $4200. Owner, Graceland 2446.

MOVING AND STORAGE

ATLANTIC 2200.

Philpott's Long Distance Movers by mean money to you; we save you time and save you money; two experienced men accompany every van; only complete long weekly van service between Chicago, Minneapolis, Kansas City, St. Louis, Cleveland, Pittsburgh, New York and intermediate points.

We are as near as your phone. Call PHILPOTT & SON, 708 E. 47th-st. THOS. W. PHILPOTT & SON.

RETURN LOADS WANTED FOR 40-FT. van from New York and Boston to Cleveland, Cincinnati, Indianapolis, Kansas City, St. Louis, Minneapolis, Portland, Ore. Overland Movers, 2122 N. Clark-st. Lincoln 4425-0800.

WANT RETURN LOAD FROM Grand Rapids, Michigan, to Chicago or 10. Call Maritime 6393.

VACUUM CLEANERS & CLE

FACT. SAMPLES—HOOVER, $15; Spreks $15; Hoover, $16; Air-Way, $12; Premier, $12.

Through the Tribune's Daily Circulation of 854,585 *and* Sunday Circulation *of* 1,236,284, you can

Build Up Your Organization--

GET EXACTLY THE MAN YOU WANT-

with TRIBUNE

HELP WANTED ADVERTISING!

SUCCESSFUL GENERAL MANAGER WANTED.

Must know real estate and Northwest territory thoroughly, with A1 references and clear past record. My properties are all close in, very choice, and ready for builders. I will assure you a permanent future and an income of the highest character; for the man who can qualify I have an unusually attractive offer; you will be directly associated with me. FRED C. NIEMAN, Room 1213, 77 W. Washington-st.

LAST year, Chicago employers who wanted employes gave one newspaper the major part of their advertising. They placed over 61% of all their Help Wanted advertising in the Chicago Tribune, 62% more than in all the other Chicago newspapers combined!

So complete was their confidence in the Tribune that they bought 189% more Help Wanted advertising in its columns than in those of the second highest paper!

Results from Help Wanted advertising are directly traceable. Chicago employers invested their money in Tribune advertising because they knew that in the Tribune it would be most effective—they knew that through the Tribune they could get exactly the help they wanted.

For the Tribune counts among its 854,585 daily buyers and its 1,236,284 Sunday buyers people in every walk of life looking for all types of occupation. From the strong executive with his finger on the controls of a high-tension organization—the young salesman, making at once his "contacts" and the basis of his career—the stenographer or secretary, experienced and competent—down to the office boy with his feet on the first rung of the ladder, all read the Tribune and turn to its Help Wanted columns for opportunity.

REPRESENTATIVE.

Cover Wisconsin and Northern Peninsula of Michigan. Must have car, and show past 3 years successful record. Calling on executives of the automobile industry. To a man of this caliber I have an opening with established trade which will insure a minimum of $6,000 annually. Training period given at Chicago. See Mr. Bruner, R. 518, 108 N. Dearborn.

You will find, when you use Tribune Help Wanted Ads, that they will bring quick, certain results, and will attract enough answers to give you a chance for selection among your employes. You will find that the Tribune places the highest type of men, whether tradesmen or executives, in the openings you want to fill. You will find that the Tribune draws answers from the entire "pyramid" of workers, not from one or two layers.

STENOGRAPHERS, TYPISTS.

Good opportunities for girls with at least 4 years' high school training. WESTERN ELECTRIC CO., 48TH (CICERO)-AV. AND 24TH-ST.

Make use of Tribune Help Wanted advertising in finding new men and women for your organization. Fill your Help Wanted needs by calling the Chicago Tribune, Superior 0100, and asking for an adtaker.

BOYS.

Good opportunity for boys over 16, with at least 2 years' high school, who are desirous of entering commercial field after preliminary messenger assignments. WESTERN ELECTRIC CO., 48TH (CICERO)-AV. AND 24TH-ST.

CHICAGO TRIBUNE Want Ad Section

March circulation: 854,585 daily; 1,236,284 Sunday

Daily and Sunday THE TRIBUNE can do your HELP WANTED job ALONE!

146,000 more families in metropolitan Chicago read the Chicago Tribune every day than read any other daily paper.

230,000 more families in the same area read the Sunday Tribune than read any other newspaper.

64% of metropolitan Chicago's families read the Tribune daily and 74% of them read it on Sunday.

The Tribune's circulation in metropolitan Chicago is so great, and its coverage of the families in this district is so complete that it can easily fill any openings in your organization. Tribune Help Wanted Ads can do the job alone!